HYDE PARK
HISTORICAL
SOCIETY

GIFT OF
Henry A. Burton

ADDED 1912

Thirty-Fourth Annual Report

OF THE

RECEIPTS AND EXPENDITURES

OF THE

TOWN OF HYDE PARK

WITH

Reports of the Selectmen, Trustees of the Public Library, School Committee, and Other, Town Officers,

FOR THE

YEAR ENDING JANUARY 31, 1902.

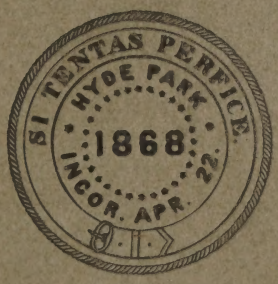

EDWARD D. KOLLOCK,
82 DEVONSHIRE ST., BOSTON
1902

Thirty-Fourth Annual Report

OF THE

RECEIPTS AND EXPENDITURES

OF THE

TOWN OF HYDE PARK

WITH

Reports of the Selectmen, Trustees of the Public Library, School Committee, and Other, Town Officers,

FOR THE

YEAR ENDING JANUARY 31, 1902.

EDWARD D. KOLLOCK,
82 DEVONSHIRE ST., BOSTON.
1902.

OFFICERS OF THE TOWN OF HYDE PARK.

For the Year Ending March 3, 1902.

SELECTMEN AND SURVEYORS OF HIGHWAYS:

FRANK B. RICH (Chairman), ALONZO W. DUNBAR,
FRED Y. FRENCH, EDWARD Q. DYER,
JAMES F. PRING.

Assessors:

CHAS. F. MORRISON (Chairman), GEO. W. CHAPMAN,
FRANK GREENWOOD.

TOWN CLERK:
HENRY B. TERRY.

TOWN TREASURER:
HENRY S. BUNTON.

OVERSEERS OF THE POOR:

GEORGE W. CHAPMAN, . . .	term expires 1904
CHARLES LEWIS (Chairman), . .	term expires 1903
GEORGE E. HAVEN, ...	term expires 1902

BOARD OF HEALTH:

CHARLES F. STACK, ...	term expires 1904
WILLIAM W. SCOTT (Chairman), .	term expires 1903
WILLARD S. EVERETT, . . .	term expires 1902

COLLECTOR OF TAXES:

GEORGE SANFORD, (for taxes of 1900).
RANDOLPH P. MOSELEY, (for taxes of 1901).

SCHOOL COMMITTEE:

ELLA F. BOYD, ...	term expires 1904
SAMUEL T. ELLIOTT, . . .	term expires 1904
EDWARD I. HUMPHREY (Chairman),	term expires 1904
CHARLES G. CHICK, ...	term expires 1903
WILBUR H. POWERS, ...	term expires 1903
WILLIAM G. COLESWORTHY, . .	term expires 1903
ANDREW WASHBURN, ...	term expires 1902
EDWARD S. FELLOWS, . . .	term expires 1902
FRANK F. COURTNEY, . . .	term expires 1902

SUPERINTENDENT OF SCHOOLS:

FRANK O. DRAPER.

AUDITORS:

FRED C. STONE (Chairman), FRANK C. TITCOMB,
WILLIAM J. DOWNEY.

TRUSTEES OF THE PUBLIC LIBRARY:

CHARLES G. CHICK, ...	term expires 1904
G. FRED GRIDLEY, ...	term expires 1904
FREDERICK L. JOHNSON, . . .	term expires 1904
CHARLES F. JENNEY, . . .	term expires 1903
AMOS H. BRAINARD, . . .	term expires 1903
JOHN W. GRIFFIN, ...	term expires 1903
EDWARD S. HAYWARD, . . .	term expires 1902
HENRY B. MINER (Chairman), . .	term expires 1902
JAMES R. CORTHELL, . . .	term expires 1902

CEMETERY COMMISSIONERS:

JOHN O'CONNELL, ...	term expires 1904
GEORGE E. WHITING, . . .	term expires 1903
CHARLES F. JENNEY, . . .	term expires 1902

PARK COMMISSIONERS:

JOHN J. ENNEKING (Chairman), .	term expires 1904
LAWSON B. BIDWELL, . . .	term expires 1903
WILBUR H. POWERS, ...	term expires 1902

BOARD OF SEWER COMMISSIONERS:

WILLIAM U. FAIRBAIRN, . . .	term expires 1904
CHARLES HALEY, ...	term expires 1903
DAVID PERKINS (Chairman), . .	term expires 1902

CONSTABLES:

JOHN M. BROWN, ROBERT E. GRANT,
FRED C. BIGELOW, JAMES A. CULLEN,
DANIEL O'CONNELL, ALEXANDER SCHWAB,
ELMER P. RUNNELLS, ELDRIDGE H. DYER,
MICHAEL J. MAGUIRE.

CHIEF OF POLICE:

DANIEL O'CONNELL.

FIRE DEPARTMENT:

JOHN C. McDOUGALD, ...	Chief Engineer.
JOHN H. WETHERBEE, WILLIS G. ROBINSON, } . .	Assistant Engineers.

SELECTMEN'S REPORT.

FELLOW CITIZENS OF HYDE PARK:

The Board of Selectmen present for your consideration the following as their report for the year ending January 31, 1902:

FINANCE.

The funded debt of the town January 31, 1901, was as follows:

School Buildings bonds,	$ 6,000.00
Sewerage bonds,	135,000.00
Public Library Building bonds,	21,000.00
	$162,000.00

In addition to the interest payments made during the year, $9,000 of the above bonds have been paid.

In March last the town voted to issue $60,000 in bonds for the new High School Building and in May $17,000.00 for the new school in the East River street district, making the funded debt of the town January 31, 1902, as follows:

School House buildings,	$ 4,000.00
Sewerage bonds,	130,000.00
Public Library,	19,000.00
High School,	60,000.00
East River Street School,	17,000.00
	$230,000.00

During the ensuing year $13,000 of the above bonds mature which will have to be provided for in the tax levy.

By vote of the town an additional appropriation of $3,000 was made for the Board of Health to be paid from the tax levy of 1902.

State Tax,	1900, $5,130.00	1901, $6,142.50
County "	1900, 8,397.32	1901, 7,498.50

Tax rate for 1901, $17.80, same as in the previous year.

METROPOLITAN ASSESSMENTS.

In 1901 the town paid in state assessments as follows:

South Metropolitan Sewerage,	$ 6,838.17
Metropolitan Water,	1,992.40
Readville Grade Crossings,	10,962.63
	$19,793.20

The assessments in 1900 were $18,742.90.

HIGHWAY DEPARTMENT.

The Selectmen re-appointed Clarence G. Norris, Superintendent of Streets, who has managed this department in an able manner. The town appropriated $18,000, the same as in the previous year. This has been expended carefully, and in addition to the necessary general repairs, many improvements are of a permanent nature, more particularly specified in the Superintendent of Streets' report on another page.

NEW STREETS.

At a town meeting in May, it was voted, on recommendation of the Board of Selectmen, to accept as public ways two streets in the East River street district, and appropriations were made for the same as follows:

Monponset street,	$500.00
Holmfield avenue,	372.82

The work has been completed within the appropriation.

BRIDGES.

Repairs necessary for the public safety were made on several bridges, about $1,200 being expended. There being no special appropriation, the amount was paid from the highway account.

MILTON STREET WIDENING.

A decree of the County Commissioners ordered the widening of Milton street from Hyde Park avenue to the ine of the Neponset River reservation near Pauls bridge. This has been done by arrangement with the Blue Hill Street Railway, who were given a location over the street. The entire expense of land damages and construction was borne by that company.

STREET WATERING.

The town appropriation for this work was $4,500, as in the previous year. The same number of carts (six) have been in use and are in fair repair. There is a small balance unexpended.

STREET LIGHTS.

The town appropriated $10,300 for street lights. At various town meetings the Selectmen were authorized to add two arc and four incandescent lights, making one hundred and thirty-seven arc and seventy-eight incandescent lights now furnished the town by the Hyde Park Electric Light Company. A few oil and gas lights are also in use.

FIRE DEPARTMENT.

The Selectmen appointed as engineers of the Fire Department, J. C. McDougald, John H. Wetherbee and Willis G. Robinson, being the same board who have served the town faithfully the previous year, and they have continued their good record for prompt and efficient service.

The list of fires and details of expenditures will be found on another page.

FIRE HYDRANT SERVICE.

No addition was made to the number of hydrants during the year, there being one hundred and eighty-three in

number, the same as in the last report. No direct appropriation was made for this service, the cost of which was, by vote of the town, taken from the amounts received for Corporation and National Bank Taxes.

POLICE DEPARTMENT.

Chief-of-Police Daniel O'Connell and the following patrolmen, Messrs. John M. Brown, J. A. Cullen, Fred C. Bigelow, Alexander Schwab, Elmer P. Runnells and Michael J. Maguire were reappointed by the Selectmen.

Messrs. Brown and Maguire resigned during the year and special officers Robert E. Grant and Andrew W. Henderson were promoted to regular patrolmen. The department is well managed and doing good work. The appropriation was $9,600.00. On account of the smallpox cases special men were required, and to meet this extra expense $1,000.00 was transferred from the incidental account to this department.

ACTIONS AT LAW.

The petitions brought in 1898 by George S. Lee, Trustee, George S. Lee, Administrator, Lola B. Page and the Real Estate and Building Company, as described in previous annual reports, for damages caused by re-locating and changing the grade of Hyde Park avenue, have been settled by the payment by the town of the taxable costs.

The petitions by Charles F. Allen, et al., trustees, for damages to premises at the corner of Fairmount avenue and Beacon street, and by Elizabeth S. Coleman for damages to premises between Beacon street and the Neponset River, both growing out of the sewer construction, described in previous annual reports, are still pending before Charles A. Williams, Esq., as auditor.

In the land damage cases brought by Washburn, Eustis, Hurter and Bursch, occasioned by the taking by the Sewer

Commissioners, under the Sewer Act, more fully described in the last annual report, the exceptions taken by the petitioners have not yet been allowed by the Justice of the Superior Court, before whom the cases were tried.

On the fifty-one petitions for land damages, more fully described in previous annual reports, fifteen have been disposed of since the last annual report; four are now pending.

Petition by William B. de las Casas, et al, Metropolitan Park Commissioners, dated March 27, 1900, for appointment of commissioners to determine payment by cities and towns under Acts of 1899, Chapter 419, more fully described in last annual report. The Supreme Judicial Court, on March 2, 1901, handed down a decision recommitting the commissioners' report, and ordering that the grounds of their judgment be stated. The commissioners filed a supplemental report, and the case is now pending on objections to the same by the towns of Brookline and Milton.

Peter Rogers *v.* Hyde Park. The plaintiff claims damages in $4,000 for personal injuries alleged to have been received by reason of an obstruction in the sidewalk in Water street. Writ dated April 24, 1901, returnable in the Superior Court for Norfolk County last June. This case is pending.

William K. Peabody, et al, *v.* Edward I. Humphrey, et al. Bill in equity brought in the Superior Court for Norfolk County last July, by William K. Peabody, Henry S. Holtham and George W. Chapman, against Edward I. Humphrey, Samuel T. Elliott, James F. Pring, Frank O. Draper and John G. Ray, a committee appointed at a town meeting to construct a schoolhouse in the East River street district, and Henry S. Bunton, Town Treasurer, and praying for an injunction against the defendants. Demurrer to the bill was filed by the defendants, and on December 26th bill was dismissed.

Johanna McAskill *v.* Hyde Park. Plaintiff claims damages in $5,000 for personal injuries alleged to have been caused by stepping into a hole in the sidewalk in Fairmount avenue. Writ dated September 3rd last, returnable in October in the Superior Court for Norfolk County. Pending.

Catherine E. Stanford *v.* Hyde Park. Plaintiff claims damages in $5,000 for personal injuries alleged to have been caused by tripping over a stake at the junction of River and Monponset streets. Writ dated October 28, 1901, returnable in the Superior Court, Norfolk County, in December. Pending.

Gorham E. Stanford *v.* Hyde Park. Action brought by the husband of Catherine E. Stanford, plaintiff in the case last above mentioned, claiming damages in the sum of $3,000 for expense and loss of service by reason of said alleged injuries to his wife. Writ dated October 28, 1901, returnable in the Superior Court, Norfolk County, in December, 1901. Upon a demurrer to the maintenance of the action being filed by the town, the case was disposed of by an entry of "neither party."

Thomas Rooney *v.* Hyde Park and John Cavanagh & Company. Plaintiff claims damages in the sum of $5,000 for personal injuries alleged to have been caused by falling into a hole in Damon street, near its intersection with the tracks of the New York, New Haven and Hartford R. R. Writ dated December 30, 1901, returnable in the Superior Court for Norfolk County, in February, 1902.

FRANK B. RICH,
FRED Y. FRENCH,
ALONZO W. DUNBAR,
EDWARD Q. DYER,
JAMES F. PRING,

January 31, 1902. Selectmen of Hyde Park.

SYNOPSIS OF THE TOWN CLERK'S RECORD OF TOWN MEETINGS.

The following statement shows *in a condensed form* the action of the town on the various articles which have been before it for consideration the past year.

MARCH 4, 1901. The annual meeting for choice of town officers was held in Waverly Hall; no other business was transacted. The number of votes received for each person voted for at this election was as follows:

Selectmen and Surveyors of Highways.

William C. Deagle,	161
*Alonzo W. Dunbar,	970
*Edward Q. Dyer,	962
*Fred Y. French,	971
John J. Gallagher,	281
John Johnston,	808
John O'Connell,	528
*James F. Pring,	878
*Frank B. Rich,	1,035
William W. Scott,	515

Town Clerk.

*Henry B. Terry,	1,435

Town Treasurer.

*Henry S. Bunton,	1,404

Collector of Taxes.

Edwin C. Farwell,	522
William F. McIntyre,	335
*Randolph P. Moseley,	784
Albert E. Tibbetts,	73

Assessors.

*George W. Chapman,	1,208
*Frank Greenwood,	1,017
Joseph J. Houston,	754
William E. Keane,	139
Olof P. Lindgren,	141
*Charles F. Morrison,	1,114

Board of Health.

James G. Bolles,	504
Charles T. Griffiths,	253
*Charles F. Stack,	874

Auditors.

James F. Burns,	271
*William J. Downey,	785
Charles Friede,	166
Rutledge Kelheur,	171
George R. Lovering,	526
Walter T. McDonough,	266
*Fred C. Stone,	884
*Frank C. Titcomb,	827

*Declared elected.

Overseer of the Poor.

*George W. Chapman,	1,242
Orison W. Lawrence,	258

School Committee, 3 years.

*Ella F. Boyd,	1,150
*Samuel T. Elliott,	1,123
*Edward I. Humphrey,	1,160
Michael Mannion,	361

Trustees of the Public Library.

Henry B. Carrington,	605
*Charles G. Chick,	1,088
Frank E. Conley,	369
*G. Fred Gridley,	962
*Frederick L. Johnson,	844

Tree Warden.

*George Anderson,	1,050
Charles A. Devlin,	362

Sewer Commissioner.

*William U. Fairbairn,	1,012
William Kent Peabody,	182
Michael Murphy,	336

Park Commissioner.

*John J. Enneking,	937
James F. Sullivan,	502

Constables.

Albion P. Bickmore,	485
*Fred C. Bigelow,	965
*John M. Brown,	1,057
Michael J. Carroll,	341
Jeremiah P. Cashman,	276
*James A. Cullen,	961
*Eldridge H. Dyer,	751
Robert E. Grant,	1,019
John J. Harrington,	478
James J. Maguire,	270
*Michael J. Maguire,	733
John F. Mullen,	191
Michael J. O'Brien,	189
*Daniel O'Connell,	956
*Elmer P. Runnells,	858
*Alexander Schwab,	955
George H. Stickney,	261
Richard J. Sullivan,	367

"Shall licenses be granted for the sale of intoxicating liquors in this town?" Yes 662; No 890.

The following were chosen, by *viva voce* vote, to the office set against their names:

Bartholomew B. Kivlin,
Jeremiah Corbett, } Fence Viewers.
William K. Peabody,

Bartholomew B. Kivlin,
Henry V. Harwood } Field Drivers.
Daniel Harrington,

Bartholomew B. Kivlin, Pound Keeper.

Adjourned at 11.57, P.M.

---

*Declared elected.

March 28, 1901, a town meeting was held in Waverly Hall, when the following articles were acted upon:

ART. 1. To choose a moderator to preside at said meeting.

Charles G. Chick, Esq., chosen.

ART. 2. To see if the town will accept the list of jurors as prepared by the Selectmen and posted according to law.

The list was amended and accepted.

ART. 3. To hear the report of the Selectmen in regard to guide boards, and act thereon.

Report made and accepted.

ART. 4. To see what disposition the town will make of the money received from dog licenses in the year 1900.

To the public library for purchase of books.

ART. 5. To see if the town will appropriate the money now in the hands of the Treasurer, received by him as sidewalk, street or Board of Health assessments or betterments, and all money which shall be received by him the current year on account of such assessments or betterments, for the purpose of constructing or repairing public ways.

So appropriated.

ART. 6. To see if the town will appropriate the money to be received this year by the Town Treasurer, for or on account of Corporation and National Bank Taxes, for the payment of the fire hydrant service of the town.

So appropriated.

ART. 7. To see if the town will authorize its Collector of Taxes to use all means of collecting the taxes which a Town Treasurer, when appointed a collector, may use.

So authorized.

ART. 8. To see if the town will authorize its Treasurer, with the approval of the Selectmen, to borrow money to renew or replace any loan or loans.

So authorized.

ART. 9. To see what compensation the town will vote to pay for collecting its taxes and other assessments levied the current municipal year.

Same as last year, $1,500.

ART. 10. To fix the salaries of the town officers for the current municipal year.

All salaries to be same as paid last year.

ART. 11. To determine what compensation shall be allowed the Clerk of the Board of Sewer Commissioners for the ensuing year.

Same as last year, ($600.)

ART. 12. To see what compensation the town will vote to pay the Secretary of the Board of Assessors, and for extra clerical services for the Board, for the current municipal year.

Same as last year, ($250.)

ART. 13. To fix the compensation of the engineers and the several members of the fire department for their services the current municipal year.

Chief Engineer, $150; Assistant-Engineers, $125 each; 4 "Permanent Men," (drivers) $900 each; "Call men," $75 each.

ART. 14. To see what discount the town will vote to allow on all taxes paid on or before October 1, 1901; and what interest the town will vote to charge on taxes for the current year when the same shall be overdue.

No discount allowed, interest at rate of five per cent. per annum on overdue taxes.

ART. 15. To see if the town will appropriate two hundred dollars to Post 121, Grand Army of the Republic, for the expense of decorating the graves of deceased soldiers.

So appropriated.

ART. 16. To see if the town will authorize its Selectmen to contract with the Hyde Park Electric Light Co.,

for the remainder of the term of our street lighting contract, for lights to be placed as follows: One arc light on Milton street (West); three incandescent lights on George street; and one incandescent light on Emmett street.

So authorized.

ART. 17. "To see if the town will appropriate $700 to re-slate the roof of the Damon School."

$700 appropriated therefor.

ART. 18. "To see what action the town will take relative to a new schoolhouse in the East River Street district."

Voted to build a new schoolhouse in the East River Street district and that Edward I. Humphrey, Charles G. Chick, Samuel T. Elliott, Frank O. Draper and John G. Ray be a committee to procure plans and estimates therefor, investigate as to a sight for the same, if possible procure options for sites, and report to the town at a meeting to be held on or before June 20th next.

ART. 19. To see what amount the town will vote to raise by taxation, to meet the expenses of the town the current year, the deficiencies of last year, and the notes and bonds of the town maturing the present year, and how the same shall be appropriated.

Voted to raise by taxation the current year the sum of $157,785, and to appropriate the same as follows:

Schools,		
Salaries and Fuel,	$39,000	
Incidentals,	3,800	
Text Books and Supplies,	3,000	
Evening Schools,	900	
Industrial Schools,	400	
		$47,100
Repairs on Damon School,		700
Bonds and Notes Maturing,		9,000
Interest,		10,000
Highways,		18,000

Street Watering,	$ 4,500
Incidentals,	11,000
Police,	9,600
Fire Department,	11,300
Overseers of Poor,	8,000
Street Lights,	10,300
Public Library,	4,000
Salaries,	5,585
Board of Health,	6,500
G. A. R. Post,	200
Insurance,	2,000
	$157,785

ART. 20. "To see what action the town will take in regard to the erection of a new High School Building, and how the money therefor shall be raised."

Voted that the town erect a new High School Building upon the present High School lot, and appropriate the sum of sixty thousand ($60,000) dollars to pay therefor.

Voted that the School Committee be authorized to erect a new High School Building upon the present High School lot in accordance with the preceding vote.

ART. 21. "To see if the town will issue any bonds, notes or scrip and fix the form, amounts, times of payment and rates of interest thereof and thereon for the purpose of erecting a new High School Building, as permitted under Chapter 221 of the Acts of the Legislature of Massachusetts of 1894."

Voted to issue bonds to the amount of $60,000, payable $3,000, each year for twenty years, at rate of interest not exceeding four per cent. the proceeds of said bonds to be "supplied so far as needed in the erection and furnishing of a High School Building."

ART. 22. "To see what disposition the town will make of the present High School Building."

Voted that the School Committee be authorized to sell, dispose of, move or use the present High School Building in whatever way they may vote.

ART. 23. To see if the town will vote to change the number of constables to be hereafter chosen at its annual meeting for the choice of town officers, from nine to five.

Number so changed.

ART. 24. "To see what action the town will take relative to the investment as a permanent fund of the whole or some part of the money now in its possession or hereafter received by it as proceeds of the sales of the right of burial in Fairview Cemetery, the income of such fund to be used in the improvement and embellishment of said Cemetery."

Voted that the money now in the Town Treasury as the proceeds of the sale of rights of burial in Fairview Cemetery, and any money that may hereafter be in said Treasury as the proceeds of the sale of said right of burial be kept separate and apart from other funds in the Town Treasury, and that the town pay to said fund for the use thereof interest thereon at the rate of four per centum per annum.

ART. 25. To hear the reports of any outstanding committees, and act thereon.

Indefinitely postponed.

ART. 26. To see what action the town will take on the recommendations of the Auditors as set forth in the last "Town Report."

Voted that the Sewer Commissioners be requested to "refund" all sums, collected by them from parties whose premises have been connected with the sewer, charged by said commissioners "under the item of superintendence, etc."

ART. 27. To see what amount the town will authorize its Treasurer to borrow, in anticipation of the tax to be levied the current year.

Authorized to borrow $125,000.

Adjourned at 9.18, P. M.

May 27, 1901, a town meeting was held in Waverly Hall when the following articles were acted upon :

ART. 1. To choose a moderator to preside at said meeting.

Charles G. Chick, Esq., chosen.

ART. 2. To hear the report of the Selectmen laying out Monponset street, as a public town way, and to see if the town will accept and allow said laying out with the boundaries and admeasurements of said way as shown by report, plan and profile now on file in the Town Clerk's office.

Accepted, and $500 appropriated to build said street ; to be taken from money in treasury received from town of Milton on account of Beacon-street drain.

ART. 3. To hear the report of Selectmen laying out Holmfield avenue, as a public town way, and to see if the town will accept and allow said laying out with the boundaries and admeasurements of said way as shown by report, plan and profile now on file in the Town Clerk's office.

Accepted. $372.82 appropriated to build said avenue ; to be taken from money in treasury as set forth under ART. 2.

ART. 4. "To see if the town will appropriate such sum as may be received as premium upon the sale of the High School building bonds authorized March 28, last, for the use of the building committee in the erection and furnishing the new High School building."

So appropriated.

ART. 5. "To hear the report of the committee appointed by the Town on March 28, last, relative to the erection of a new school building in the East River street district and act thereon."

Report made and accepted.

ART 6. "To see what sum the town will appropriate for the purchase of land for a site and the erection of a new school building thereon in the East River street district, and how the same shall be raised."

$17,000 appropriated therefor, to be raised by issue of bonds, (see next article). Moderator appointed Messrs. Edward I. Humphrey, Samuel T. Elliott, James F. Pring, Frank O. Draper and John G. Ray, a committee to spend said money for said purpose.

ART. 7. "To see if the town will issue any bonds, notes, or scrip and fix the form, amounts, times of payment and rate of interest thereon, for the purpose of purchasing a site and erecting a new school building thereon, in the East River street district, as permitted under Chap. 221 of the Acts of the Legislature of Massachusetts of 1894."

Voted to issue bonds to the amount of $17,000, payable $1,000 each year for seventeen years, at four per cent. interest, the proceeds thereof and any premium derived from sale of said bonds to be used for purpose set forth in this article.

ART. 8. "To see what action the Town will take to improve the sanitary condition of the Grew School building, appropriate the money therefor and say how the same shall be raised."

$2,000 appropriated therefor, to be taken from money in the treasury received as fines from defendants in criminal cases; to be expended under direction of the School Committee.

Adjourned at 8.50, P. M.

JULY 31, 1901. A town meeting was held in Waverly Hall, when the following articles were acted upon:—

ART. 1. To choose a moderator to preside at said meeting.

Mr. Amos H. Brainard was chosen.

ART. 2. To see if the town will vote to change the name of "Blue Hill Court," so called.

Changed to Wolcott Court.

ART. 3. To see if the town will appoint a committee to consider the matter of additions to its by-laws.

Committee of five appointed by Moderator to consider and report at a future meeting.

ART. 4. To see if the town will discontinue that portion of the town way known as Damon street, which lies between the old line of the Boston & Providence Railroad location and a line drawn across said street at right angles to the northerly line thereof, from a stone bound in said northerly line at the southeast corner of land formerly of B. B. & R. Knight, and about 81.3 feet from the easterly line of Knight street, so called.

Discontinued.

Adjourned at 8.20, P. M.

NOVEMBER 5, 1901, the annual election of State, District and County Officers was held in Waverly Hall. No other business was transacted.

The polls were opened at 6 o'clock, A.M., and closed at sunset; 1,469 ballots were cast. The votes received for the various candidates were as follows:

For Governor

Michael T. Berry, Socialist Labor Party,		39
W. Murray Crane, Republican,		969
John B. Lewis, Jr., Prohibition,		20
Josiah Quincy, Democratic,		311
George H. Wrenn, Democratic Social,		89
Scattering and Blanks,	41	

For Lieutenant-Governor

John L. Bates, Republican,		970
John W. Coughlin, Democratic,		283
Alfred E. Jones, Socialist Labor Party,		35
William H. Partridge, Prohibition,		20
Charles W. White, Democratic Social,		96
Scattering and Blanks,	65	

For Secretary

Frederick W. Clark, Prohibition,		33
Alonzo H. Dennett, Democratic Social,		108
Jeremiah O'Fihelly, Socialist Labor Party,		53
William M. Olin, Republican,		940
Willmore B. Stone, Democratic,		232
Scattering and Blanks,	103	

For Treasurer and Receiver General

George E. Batchelder, Prohibition,		33
Wendell P. Bosworth, Democratic Social,		109
Edward S. Bradford, Republican,		934
Joseph L. Chalifoux, Democratic,		235
Frederick A. Nagler, Socialist Labor Party,		42
Scattering and Blanks,	116	

For Auditor

James F. Dean, Democratic,		244
Frank Keefe, Socialist Labor Party,		57
John H. Smith, Prohibition,		43
Frank Thompson, Democratic Social,		96
Henry E. Turner, Republican,		906
Scattering and Blanks,	123	

For Attorney-General

Allen Coffin, Prohibition,		32
John T. Hargraves, Socialist Labor Party,		56
Herbert Parker, Republican,		906
Arthur A. Putnam, Democratic,		256
Clarence E. Spelman, Democratic Social,		97
Scattering and Blanks,	122	

For Councillor

Michael J. Collins, Democratic,		250
Arthur A. Maxwell, Republican,		934
Walter T. McDonough, Democratic Social,		164
Blanks,	121	

For Senator

Charles F. King, Democratic,		260
William M. Packard, Democratic Social,		132

Eugene H. Sprague, Republican,		935
James L. Wildes, Prohibition,		26
Scattering and Blanks,	116	
For Representative in General Court		
Patrick H. Crowley, Democratic,		241
Edward Q. Dyer, Republican,		944
John J. Gallagher, Democratic Social,		170
Scattering and Blanks,	114	
For County Commissioner		
Gustave B. Bates, Democratic Social,		148
Thomas Blanchard, Republican,		898
John Cavanaugh, Democratic,		257
Scattering and Blanks,	166	
For County Commissioner (To fill vacancy)		
Watts H. Bowker, Republican,		535
Marshall P. Wright, Repub. Ind. Nom. Paper, Democratic,		772
Scattering and Blanks,	162	
For Associate Commissioners		
John Everett, Republican,		957
Lewis R. Whitaker, Republican,		776
Scattering and Blanks,	1,205	
For District Attorney		
James P. Barlow, Democratic Social,		198
Asa P. French, Republican, Democratic,		1,044
Scattering and Blanks,	227	
For Clerk of Courts		
Louis A. Cook, Democratic, Republican,		1,089
Blanks,	380	
For Sheriff		
Samuel H. Capen, Democratic, Republican,		1,076
Peter M. Carlson, Democratic Social,		191
Scattering and Blanks,	202	

JANUARY 8, 1902. A town meeting was held in Waverly Hall, when the following articles were acted upon :—

ART. 1. To choose a moderator to preside at said meeting.

Charles G. Chick, Esq., was chosen.

ART. 2. To hear the report of the committee on additional by-laws, and of any other outstanding committee, and act thereon.

The report of the committee on additional by-laws was read by Mr. Frank B. Rich. The report recommended certain by-laws, relating to public carriages and to the licensing of junk dealers, which were adopted by the town. No other committee reported.

ART. 3. To see if the town will appropriate the money now in the hands of its treasurer, received by him prior to November 1, 1901, under the provisions of Sections 5, 9 and 28 of Chapter 578 of the Acts of the year 1898, for the construction, repair and maintenance of its public ways, and the removal of snow therefrom.

So appropriated.

ART. 4. To make an additional appropriation for the police department.

$1,000 appropriated, (from money in treasury received as fines in criminal cases).

ART. 5. "To see if the town will appropriate the sum of three hundred dollars for the evening schools, and to see how the same shall be raised."

$300 appropriated, (by transfer from incidental appropriation).

ART. 6. To see if the town will authorize its Selectmen to contract with the Hyde Park Electric Light Co. for the remainder of the term of our street lighting contract for one arc light to be placed on Hyde Park avenue, near Irving street.

So authorized.

ART. 7. To make an additional appropriation for the Board of Health.

$4,600 appropriated, ($1,600 from incidental appropriation and $3,000 to be raised by taxation next year).

Adjourned at 8.24, P. M.

REPORT OF SUPERINTENDENT OF STREETS.

To the Honorable Board of Selectmen:

Gentlemen—I herewith submit to you, my report as Superintendent of Streets for the year ending January 31, 1902.

There has been built of streets as follows: 6,540 lineal feet with crushed stone and 2,335 lineal feet with gravel, and there have been resurfaced with crushed stone 3,200 lineal feet, and 4,430 lineal feet with gravel.

There have been constructed 9,800 lineal feet of gravel or cinder sidewalks and 6,500 lineal feet resurfaced.

There have been used upon the streets and sidewalks 6,500 tons of crushed stone and 1,600 double and 2,000 single loads of gravel. Seventeen hundred tons of this stone came from the town plant and 4,800 tons from the Sallies Rock Tunnel. There are about 30 tons of stone dust on hand at the town plant. 8,400 lineal feet of gutter have been paved with cobble stone and 450 feet relaid. There have been set 550 feet of edgestone and 300 feet reset.

There have been laid or relaid 650 feet of drain pipe and 1 stone culvert built and 2 others rebuilt.

There have been put down 1,675 square yards of tar concrete in sidewalks, crossings and gutters, and 930 square yards resurfaced.

There have been built 3 catch basins and 1 rebuilt.

There have been expended $1,278.26 in bridge repairs.

Monponset street and Holmfield avenue have been accepted during the year, and built. There have been paid out for carting, outside of street watering and snow accounts, $1,240 for double carts and $1,268 for single carts.

The town stable, with teamsters, feed, interest, blacksmithing, stable and equipment repairs charged against it and the actual use of carts at the cost of hired teams credited to it, has a balance in favor of the town of $653.32.

Removal of snow and ice cost $1,220.78.

In street watering there have been used the same number of watering carts but there has been added seven new water cranes.

Respectfully submitted,

CLARENCE G. NORRIS,
Superintendent of Streets.

REPORT OF INSPECTOR OF BUILDINGS.

Hyde Park, Mass., January 29, 1902.

To the Honorable Board of Selectmen:

Gentlemen—I herewith submit my first annual report as Inspector of Buildings for the town of Hyde Park for the year ending January 31, 1902.

Whole number of permits issued from May 1, 1901, to Jan. 31, 1902,	48
Permits issued for new buildings,	34
Permits issued for repairs and alterations	14
Number of visits made to various buildings in process of erection and repair, including inspection of shops, factories, etc., from May 1, 1901, to January 31, 1902,	392
Number of notices sent to parties not complying with the law relating to buildings,	11

I have submitted my report to Rufus R. Wade, Chief, Massachusetts District Police.

Very truly yours,

GEORGE H. SNOW,
Inspector of Buildings.

REPORT OF CHIEF OF POLICE.

To the Honorable Board of Selectmen:

Gentlemen—I have the honor herewith to submit my third annual report of the Police Department for the year ending January 31, 1902, with some recommendations and suggestions which I deem necessary for the successful welfare of this department.

Whole number of persons arrested,		259
Males,	238	
Females,	21	

CAUSES FOR ARREST.

Assault and battery,	22
Assault on an officer,	1
Adultery,	1
Breaking and entering,	6
Bastardy,	2
Cruelty to animals,	1
Drunkenness,	143
Disturbing the peace,	22
Evading car fare,	1
Embezzlement,	1
Forgery,	1
Fornication,	1
Insane,	8
Idle and disorderly,	2
Illegal sale of liquor,	1
Kidnapping,	5
Liquor nuisance,	7
Larceny,	19
Non-support,	3
Peddling without a license,	2

Selling cigarettes to minor,	1	
Truants,	2	
Violation of park laws,	5	
Walking on railroad track,	1	
Rape,	1	
		259

NATIVITY OF PERSONS ARRESTED.

Canada,	10	
England,	15	
Greece,	3	
Germany,	2	
Ireland,	49	
Italy,	9	
New Brunswick,	5	
Newfoundland,	2	
Nova Scotia,	7	
Prince Edward Island,	4	
Poland,	6	
Scotland,	15	
Russia,	2	
Sweden,	6	
United States,	124	
		259

OCCUPATION.

Blacksmiths,	3
Barbers,	3
Bookkeeper,	1
Brickmasons,	3
Cotton Workers,	9
Carpenters,	12
Clerks,	3
Cab Drivers,	2
Contractor,	1
Dressmaker,	1
Expressmen,	2

Engineer,	1
Furniture Dealer,	1
Firemen,	3
Farmers,	2
Fruit Dealers,	2
Gardener,	1
Housewives,	15
Hair Spinners,	4
Hostlers,	7
Iron Moulders,	5
Insurance Agent,	1
Laborers,	83
Linemen,	2
Laundryman,	1
Liquor Dealers,	2
Minor,	1
Marble Polisher,	1
Machinists,	13
Painters,	9
Canvasser,	1
Peddlers,	2
Piano Teacher,	1
Real Estate Agent,	1
Rubber Worker	1
Storekeepers,	2
School Boys,	20
Shoe Worker,	1
Shorthand Writer,	1
Salesman,	1
Teamsters,	8
Woolen Workers,	21
Cigar Maker,	1
Grocer,	1
Messenger,	1
Baker,	1
Waiter,	1
	259

FINAL DISPOSITION OF CASES.

Awaiting trial,	2
Appealed,	4
Committed to House of Correction,	5
Committed to House of Correction for non-payment of fines,	82
Committed to Workhouse at Bridgewater,	1
Committed to Insane Asylum,	8
Discharged,	21
Discharged for want of prosecution,	3
Fines paid,	46
Held for the Grand Jury,	7
Not Guilty,	1
Probation,	42
Placed on file,	30
Turned over to other officers,	7
	259

MISCELLANEOUS.

Amount of fines imposed by Court,	$1,212.00
Average of fines imposed,	9.18
Amount of liquor seized,	32 gallons
Amount of property stolen,	$542.00
Amount of property recovered,	432.50
Cases investigated without arrest,	384
Cases investigated for other officers,	17
Defects in streets reported,	15
Defects in sidewalks reported,	51
Doors found open and secured,	42
Dead bodies found,	7
Dogs killed,	21
Fire alarms given,	5
Injured persons provided for,	3
Imprisonment imposed by court,	3 years, 6 months
Lost children found, and restored to parents,	13
Lights hung on obstructions,	45

Lost articles found and restored to owners,	14
Notified Water Co. of leaks in pipes,	9
Number of persons fined,	132
Street lights reported not burning,	1,180
Search warrants served for intoxicating liquors,	16
Stray horses taken care of,	11
Travellers lodged over night,	3,558

RECOMMENDATIONS.

The police force consists of seven men, five men assigned to all-night duty and two day men. There should be three more men at night, one to be on duty at the station, and I would so recommend. You will see the necessity of a larger police force the coming year, as two large plants are about to start up during the year, employing several thousand workmen. I would renew my recommendations of last year in relation to the crimnal fines and patrol wagon. I would also recommend the adoption of a police signal system which is a necessity in a well-regulated police department. It keeps the officer in charge in touch with all officers when on duty, also allows each officer to report his duty once in so often at different places on his beat. The station wants to be thoroughly renovated and painted.

In conclusion I desire to thank the entire force for their co-operation and loyal service, and you, gentlemen of the board, for the uniform courtesy and support you have given me, also his honor the Judge and Clerk of the district court of Northern Norfolk for their help in many ways.

Respectfully submitted,

DANIEL O'CONNELL,
Chief of Police.

REPORT OF ENGINEERS OF THE FIRE DEPARTMENT.

To The Honorable Board of Selectmen:

Gentlemen—The Board of Engineers herewith present their annual report for the year ending January 31, 1902.

The department has responded to 48 alarms during the past year, 30 bell, 18 still.

	Value	Loss	Insurance
Buildings,	$449,300.00	$9,870.00	$394,900.00
Contents,	17,800.00	5,560.00	15,800.00
	$467,100.00	$15,430.00	$410,700.00

We have changed the horses on the Hook and Ladder truck, and have now a first-class pair.

We have added two new boxes and have extended the fire-alarm system and enlarged and improved the battery; repaired and painted the Chemical Engine, have added the fittings to the Exercise Wagon, making a complete Hose Wagon.

We have painted and repaired Hose 3, and purchased one thousand feet of new hose.

The apparatus now consists of three hose wagons, one hose reel, one chemical engine, one hook and ladder truck, two five gallon hand chemical tanks, seven horses, five sets of double swinging harness, one single harness, five thousand feet of good hose, fourteen hundred feet of poor, one Eastman deluge set, one storage battery, thirty-eight fire alarm boxes, twenty-one miles of wire, ten single beds complete. Everything in good repair.

The department has had a very satisfactory year, everything being harmonious, the men answering all alarms promptly, doing their work willingly, and making the department a credit to the town.

And the Board of Engineers wish again to extend their thanks to the men for their faithful work for the past year.

We would recommend that the town purchase a thousand feet of hose.

The department now consists of the Chief Engineer, two assistants, five permanent men and thirty-eight call men, making a total of forty-eight.

DEPARTMENT OFFICERS AND MEN.

Board of Engineers.

J. C. McDOUGALD, Chief,
J. H. WETHERBEE, Clerk,
W. G. ROBINSON.

Hook and Ladder Co. No. 1.

W. R. McDOUGALD, Captain,
J. H. TUCKERMAN, Jr., Lieutenant, and 10 men.

Hose Co. No. 1.

E. N. BULLARD, Captain,
W. W. SCOTT, Lieutenant, and 9 men.

Hose Co. No. 2.

M. J. FOLEY, Captain,
L. C. MERCER, Lieutenant and 5 men.

HOSE CO. NO. 3.

FRANK KUNKEL, Captain,
D. W. MAHONEY, Lieutenant, and 4 men.

CHEMICAL ENGINE NO. 1.

F. L. MERCER, Captain,
W. C. MORSE, Lieutenant, and 2 men.

DRIVERS.

W. P. WHITTEMORE,
F. A. HAWLEY,
C. M. WANDLESS,
JAMES COLLINS.

E. A. HAWLEY, Supt. Fire Alarms and Steward.

J. C. McDOUGALD, Chief.
J. H. WETHERBEE,
W. G. ROBINSON.

Record of Alarms and Fires for the Year Ending Jan. 31, 1902.

DATE.	TIME.	BOX.	LOCATION.	PROPERTY.	OWNER AND OCCUPANT.	PROBABLE CAUSE.	VALUE.	LOSS.	INSURANCE.
1901.									
Feb. 1	9.00 p.m.	Still	H. P. Ave., Readville	Furniture	J. T. O'Conner	Smoking	$2200.00	$ 30.00	$1500.00
" 9	5.45 p.m.	13	Summer St.	Dwelling	C. T. Griffiths	Oil Stove	2000.00	20.00	2000.00
" 9	5.45 p.m.	13	" "	Furniture	" " "	" "	1000.00	10.00	1000.00
" 10	7.50 p.m.	Still	Grove St.	Dwelling	W. H. Harlow	Chimney			
" 10	8.15 p.m.	43	Pierce St.	"	Thos. Corrigan	Defective Flue	1500.00	300.00	1000.00
" 10	8.15 p.m.	43	" "	Furniture	P. Cosgrove	" "	500.00	100.00	500.00
" 10	8.15 p.m.	43	" "	"	J. Malley	" "	500.00	50.00	
" 11	11.35 p.m.	48	Rugby	Dwelling	Mrs. J. Roman	Thawing Pipe	2000.00	1500.00	2500.00
" 12	4.30 a.m.	48	"	"	" " "	" "			
" 24	12.15 a.m.	52	Hyde Park Ave.	Business Block	Robert Bleakie	Smoking	5000.00	100.00	4500.00
" 24	12.15 a.m.	52	" " "	Gnts Fnishing	M. Wolfe	"	1500.00	800.00	2500.00
" 24	9.30 a.m.	53	" " "	Dwelling	G. Haskell	Oily Rags	3500.00		2500.00
" 24	9.30 a.m.	53	" " "	Furniture	F. W. Swett	" "	1000.00		800.00
March 11	12.15 a.m.	35	William Ave.	Dwelling	Mrs. D.G. Walker	Overheated Furnace	3000.00	500.00	4000.00
" 11	12.15 a.m.	35	" "	Furniture	W. E. Kelley	" "	1000.00	500.00	1200.00
" 15	12.20 p.m.	Still	Gordon Ave.	Sunnyside H't'l	F. N. Tirrell	Shavings			
" 28	12.05 p.m.	16	Knight St.	Dwelling	R. Knights	Furnace	3000.00	75.00	
" 28	12.05 p.m.	16	" "	Furniture	T. B. Stevenson	"	1000.00	25.00	1000.00
" 29	7.15 p.m.	Still	Rugby	Grass		Boys and Matches			
" 30	7.45 p.m.	Still	"	"		" " "			
" 31	8.15 a.m.	15	West Glenwood Ave.	Dwelling	Mrs. W. Carberry	Sparks from Stove	1000.00	25.00	1200.00
" 31	8.15 a.m.	15	" " "	Furniture	M. J. Maguire	" " "	500.00	25.00	
" 31	1.00 p.m.	Still	Hyde Park Ave.	Rubbish	M. Wolfe				
April 30	9.10 p.m.	Still	Metropolitan Ave.	Brush					
May 4	1.40 p.m.	Still	Camp Ground	Grass					
" 7	6.50 p.m.	Still	Gordon Ave.	Shed	Chas. Colby	Sparks from Engine	200.00	5.00	
" 17	11.50 a.m.	19	Milton St.	Fence	N. B. Robinson	" " "			
" 18	8.25 p.m.	Still	Hyde Park Ave.	Chimney	Mr. Corbett				
June 14	2.00 a.m.	Still	Fairmount Ave.	Rubbish					
" 27	3.40 p.m.	12	Business St.	Hay Shed	A. Dodge	Sparks from Engine	500.00	200.00	250.00
" 27	3.40 p.m.	12	" "	Hay and Straw	Dodge & Tyler	" " "	1400.00	1000.00	1000.00

Record of Alarms and Fires — *Continued.*

DATE.	TIME.	BOX.	LOCATION.	PROPERTY.	OWNER AND OCCUPANT.	PROBABLE CAUSE.	VALUE.	LOSS.	INSURANCE.
1901									
June 29	3.30 p.m.	Still	Elm St.	Dump					
July 4	12.30 a.m.	Still	Business St.	Hay	Dodge & Tyler	Fire Crackers			
" 4	2.20 a.m.	49	Holmfield	Shed		Boys and Matches			
" 27	9.30 a.m.	Still	Fairmount Ave.	Chimney	W. H. Harlow	Chimney	$ 150.00		
Aug. 15	5.20 a.m.	15	Sunnyside St.	Dwelling	Mrs. B. C. Vose	Spon. Combustion	4000.00	$ 60.00	$4000.00
Nov. 9	2.15 a.m.	53	Hyde Park Ave.	Stable	J. S. Coveney	Children & Matches	500.00	15.00	5000.00
" 18	8.10 a.m.	45	Pierce St.	Shed	G. McLaughlin	" "	100.00		
" 29	4.50 a.m.	Still	West River St.	Chimney	Miss Partridge	Chimney			
Dec. 5	8.10 p.m.	23	Pine Terrace	Bed'g & Cl'th'g	C. P. Fellows	Mice and Matches	1000.00	105.00	1000.00
" 5	8.10 p.m.	23	" "	Dwelling	J. A. Caldwell	" " "	7500.00	30.00	6000.00
" 7	3.15 a m.	15	Business St.	Manufacturing	Becker Brainerd	Overheated Furnace	400000.00	2500.00	350000.00
" 7	9.45 a.m.	Still	" "	"	" "	" "	400000.00	2500.00	350000.00
" 9	5.50 p.m.	Still	Pine	Dwelling	Julius Harris	Broken Lamp	1200.00	25.00	1000.00
" 12	1.40 p.m.	53	Hyde Park Ave.	Block	H. B. Terry	Rats and Matches	6000.00	2000.00	4500.00
" 12	1.40 p.m.	53	" " "	Groceries	J. S. Lovejoy	" " "	3000.00	1000.00	2700.00
" 12	1.40 p.m.	53	" " "	Furniture	Melville Smith	" " "	700.00	400.00	500.00
" 12	1.40 p.m.	53	" " "	"	Frank Wright	" " "	1200.00	900.00	900.00
" 12	1.40 p.m.	53	" " "	"	M. P. Purrington	" " "	500.00	100.00	
" 16	5.30 a.m.	Still	Pierce St.	Dump					
" 17	4.20 a.m.	27	Wolcott Sq.	Block	James Parker	Thawing Pipes	4000.00	500.00	3500.00
" 26	4.30 a.m.	Still	Everett Sq.	Store	J. Levines	Gas Jet			
1902.									
Jan. 5	2.00 a.m.	49	Holmfield Ave.	Dwelling	Volent Damaront	Unknown	3000.00	2000.00	3500.00
" 5	2.00 a.m.	49	" "	Furniture	" "	"	400.00	300.00	600.00
" 5	2.00 a.m.	49	" "	"	Peter Zaleskie	"	400.00	300.00	900.00
" 20	6.50 a.m.	Still	East River	Y.M.C.A. Bldg					
" 20	6.50 p.m.	12	Business St.	Stable	Dodge & Tyler	"	500.00	10.00	450.00
" 20	6.50 p.m.	12	" "	Hay & Grain	" "	"	1000.00	2500.00	700.00

TOWN CLERK'S REPORT.

Number of births registered in Hyde Park in 1901	340
Males	174
Females	166

The parentage of the children is as follows:

Both parents American	107
Irish	34
Scotch	3
English	5
Swedes	6
Russian	7
German	2
Italian	13
of British Provinces	44
Mixed, one parent American	84
Both parents of other nationalities	35

Born in January, 24; February, 27; March, 35; April, 36; May, 28; June, 24; July, 25; August, 27; September, 29; October, 33: November, 27; December, 25.

MARRIAGES.

Number of intentions of marriages issued in 1901	127
" marriages registered in 1901	130
Oldest groom	63
Oldest bride	61
Youngest groom	18
Youngest bride	14
Both parties born in United States	62
Ireland	4
England	1
Scotland	2
Germany	2
Sweden	1
British Provinces	9
other foreign countries	7
Foreign and American	42

Married in January, 12; February, 3; March, 4; April, 8; May, 9; June, 29; July, 5; August, 6; September, 9; October, 16; November, 16; December, 13.

The following are the names and residences of the parties whose marriages were solemnized in 1901, certificates of which have been filed in this office:

Jan. 1. John F. Cutler of Medford and Martha B. Carrington of Hyde Park.
1. Lyndon H. Sullivan of Dedham and Alice R. Welch of Hyde Park.
3. Patrick Connory of South Boston and Hannah Barry of Hyde Park.
5. John A. Bruce and Elizabeth Lietch both of Hyde Park.
8. Charles E. Perry and Jessie A. McLeod both of Hyde Park.
8. Royal A. Kenney of Hyde Park and Grace E. Baker of Sharon.
9. Frank H. Shepherd of Hyde Park and Clara Lindholm of Milton.
9. Patrick J. Connors of Westwood and Mary V. Cox of Hyde Park.
9. John E. McCauley and Anna L. Olsen both of Hyde Park.
16. Samuel B. Hannaford and Mary E. Dray both of Hyde Park.
25. John H. Egan of Ayer and Margaret C. Flaherty of Hyde Park.
31. Mark J. Cunningham and Lillie Motte both of Hyde Park.

Feb. 6. Henry L. Turner of Boston and Hester S. Gosselin of Hyde Park.
7. Robert C. Gardner of Hingham and Matilda H. Richardson of Hyde Park.
19. Alphonse Auley and Ellen Flaherty both of Hyde Park.

Mar. 14. Albert E. Rollins of Hyde Park and Ethel H. Wilkinson of Boston.
19. Benjamin S. Baker of New York, N. Y., and Margaret G. Utter of Denver, Col.
27. Harry B. Starratt and Anna M. Gates both of Hyde Park.
28. John D. O'Connell and Lillian A. Wright both of Hyde Park.

Apr. 2. John D. Wright of Newton and Hattie V. Ketcham of Hyde Park.
10. John W. Day of Hyde Park and Clara M. West of Boston.
16. Edward W. Grew of Hyde Park and Ruth Dexter of Boston.
24. Harry W Palmer and Lou Ella Hamblin both of Hyde Park.
24. Morgan Kelly of Hyde Park and Maria Walsh of Boston.
24. Henry F. Arnold, Jr., of Hyde Park and Agnes A. Bigelow of Boston.
25. Herbert E. Ross of New York and Helen McDermott of Hyde Park.
30. George E. Kern of Boston and Isabella G. Cox of Hyde Park.

May 1. Joseph Ventola and Marie Garrona both of Hyde Park.
1. Joseph J. Ross of East Dedham and Katherine G. Connell of Hyde Park.
2. Michael A. O'Connor and Mary C. Connick both of Hyde Park.
18. Charles A. Lind and Elizabeth Kelly both of Hyde Park.
22. Roscoe Meeken of Pawtucket, R. I., and Sophia Webb of Brooklyn, N. Y.
26. Conrad J. Sellman of Utica, N. Y., and Josie Connors of Hyde Park.
26. Herman A. Beal of Hyde Park and Constance T. Williams of Boston.
29. Henry G. Vose and Lillian L. Lewis both of Boston.
29. Frederick Gardner of Gloucester and Amelia S. Hathaway of Hyde Park.

June 1. Daniel O'Connell and Harriet I. Shattuck both of Hyde Park.
2. Hugh McKenna of Hyde Park and Elizabeth T. McNaught of Boston.
3. Samuel G. Meyers of Hyde Park and Emelia Klein of Lawrence.
4. Joseph M. Burnett of Hyde Park and Margaret Crowe of Enfield, N. H.
4. Albert Blais and Margaret Conlan both of Hyde Park.
4. Thomas Martin, Jr., and Nettie B. Morrison both of Norwood.
5. Beverly M. Chittick and Daisy M. Forsythe both of Hyde Park.
5. Austin W. McLean and Emma W. Baessler both of Hyde Park.
6. Calvin B. Crooker, Jr., of Boston and Mary P. Jank of Hyde Park.
9. George A. Rockwood and Carrie M. Maker both of Hyde Park.
11. George F. Morton of Plymouth and Amelia M. Embree of Hyde Park.
12. Frank N. Morley of Hyde Park and M. Gertrude Walton of Dedham.
12. William Gray of Boston and Elizabeth Munless of Hyde Park.
12. Ernest A. James of Hyde Park and Mabelle B. Taft of Leominster.
12. Charles L. Burnes and Agnes MacDonald both of Hyde Park.
13. John J. Savage and Catherine Roach both of Hyde Park.

June 14. Ansel A. Stahl and Emma C. Johnson both of Milton.
15. Hugh S. Tracy and Ellen G. Bergin both of Hyde Park.
17. Thomas J. Barrett and Annie J. Deane both of Hyde Park.
19. Harold L. Bradley and Helen M. Hyde both of Hyde Park.
25. Clarke Waters and Emily R. Podbury both of Hyde Park.
26. Ernest W. Parents of Hyde Park and Grace C. Andrews of Boston.
26. Francis E. Rawcliffe of Hyde Park and Amelia F. West of North Cambridge.
26. Charles M. LeBallister of Old Town, Me., and Theresa A. Scott of Hyde Park.
26. John J. Cahill of Quincy and Katherine J. Mahoney of Hyde Park.
26. Thomas Cumiskey of Cambridge and Mary E. Trainor of Hyde Park.
26. Frank J. Williams of Boston and Isabelle G. O'Connell of Hyde Park.
27. Michael J. Sullivan and Nellie C. McKeon both of Hyde Park.
27. Patrick H. Burke and Mary A. McGuire both of Hyde Park.
July 3. Lee A. Willard and Sarah Straight both of Hyde Park.
7. William T. Quinn and Mary Darley both of Hyde Park.
22. Jeremiah P. Cashman and Mary E. Mitchell both of Hyde Park.
25. John Hanley and Jessie Thompson both of Hyde Park.
31. James L. Manning and Ella E. Bryant both of Hyde Park.
Aug. 5. William H. Rouch and Annie Clancy both of Hyde Park.
6. George H. Foster of Boston and Nellie L. Merrill of Hyde Park.
10. Elof Johnson and Anna M. Sten both of Hyde Park.
28. Benjamin H. G. Colby of Gloucester and Annie B. Raynes of Hyde Park.
28. Thomas F. McQueeney of Hyde Park and Eugenia Scott of Cambridge.
28. David F. Barry and Mary M. McDonald both of Hyde Park.
Sept. 2. William E. Chase and Mame A. Wills both of Hyde Park.
4. William Anderson and Ellen S. Kulin both of Hyde Park.
10. Charles H. Balkam of Hyde Park and Annie G. Robbins of Charlestown.
10. Frederick L. Lynch and Mary Norton both of Hyde Park.
11. Robert W. Walker of Hyde Park and Emma J. Carter of Randolph.
18. Frederick B. Stevens of Hyde Park and Mabel B. Johnson of Chelsea.

Sept. 25. William MacFadgen and Julia M. Lecoutre both of Hyde Park.
25. William J. W. Wheeler of Hyde Park and Carrie S. Whiting of Norfolk.
30. John G. Abbott of Newton and Elizabeth N. Melendy of Hyde Park.
Oct. 2. Robert F. McWhinney and Jessie McAlpine both of Hyde Park.
3. Norman A. Clogston of Hyde Park and Edith H. Butterfield of Framingham.
7. Albert E. Frost of Boston and Mary Evans of Hyde Park.
7. Fred J. Sampson and Mamie H. Coyle both of Hyde Park.
9. Rupert B. Bramwell and Hattie L. Tyler both of Hyde Park.
9. Robert B. Henderson and Cora A. Durgin both of Hyde Park.
10. Francis G. Moore of Hyde Park and Ella E. Chambers of Fall River.
10. Frederick C. Stone and Pauline A. Lothrop both of Hyde Park.
14. Henry B. Lamb of Boston and Mary H. McLoon of Hyde Park,
15. James A. Mathey and Clara E. Fraser both of Hyde Park.
16. Bartlett W. Chandler and Sarah Jones both of Hyde Park.
16. Herbert J. Dawkins and Alice Holmes both of Hyde Park.
21. John J. McHugh of Hyde Park and Mary J. Manning of Brookline.
22. Colin Chisholm of Hyde Park and Ellen McRea of Waltham.
30. Alfred B. Tauber of Dedham and Olga A. Schœngart of Hyde Park.
31. Bernard C. Lipps of Dedham and Julia Moore of Hyde Park.
Nov. 3. David Dobrin of Hyde Park and Zerlina Simons of Boston.
5. Charles P. Brown of Hyde Park and Isabella Crowell of Boston.
6. Edward W. Elliott and Annie Rosco both of Hyde Park.
6 Frank Henderson and Eliza Gunn both of Hyde Park.
11. LeRoy G. Estabrook and Lizzie J. Medlin both of Hyde Park.
11. Thomas J. Daley and Alice M. Rankin both of Hyde Park.
12. Hodges Slackman and Annie Brockington both of Hyde Park.
14. Otto A. Peterson and Annie E. Connick both of Hyde Park.
14. William S. Heider of Hyde Park and Mary V. Norris of Brookline.
16. Edgar F. Mills of Providence, R. I., and Mamie McKenna of Hyde Park.
17. John H. Henshaw and Annie M. Grant both of Hyde Park.

Nov. 18. George H. Carter and Inez M. Brooks both of Hyde Park.
20. Michael H. Burke and Catherine H. Finerty both of Hyde Park.
26. Frank W. Rogers and Charlotte B. Walker both of Hyde Park.
28. Dan Ferris and Martha McNair both of Hyde Park.
28. William Mitchell of New Bedford and Daisy E. O'Neill of Hyde Park.
Dec. 9. John M. Carroll and Georgia Bonnell both of Hyde Park.
18. Charles H. Johnson and Annie C. Taylor both of Hyde Park.
18. Walter B. Hentz and Helen M. Jenkins both of Hyde Park.
19. William G. Adams of Hyde Park and Mabel A. Cowie of Boston.
21. Arthur D. Barnes of Walpole and Nellie S. Melendy of Hyde Park.
24. Charles W. Sloan of Milton and Inez M. Burbridge of Hyde Park.
24. William P. Tripp of Hyde Park and Anna F. Hallworth of Providence, R. I.
24. William E. Hislop and Eva M. Allen both of Hyde Park.
25. Francis J. Gallant and Maude Warner both of Hyde Park.
25. John W. Hurst of Bridgeport, Conn., and Flora M. Martin of Grand View, P. E. I.
31. Patrick Brophy and Katie Greenan both of Hyde Park.
31. Patrick J. Sheehan of Hyde Park and Julia A. Donovan of Norwood.
31. James A. Fenton of Hyde Park and Lena F. Kern of Boston.

DEATHS.

Number of deaths in Hyde Park, and of residents of this town who died elsewhere in this Commonwealth in 1901	215
Males	107
Females	108
Born in the United States	155
" Ireland	31
" British Provinces	14
" Scotland	3
" England	5
" Germany	1
" Italy	1
" Sweden	3
" Poland	1
" Turkey	

AGES.

Stillborn	16
Under one year	40
Between 1 and 5 years	15
" 5 " 10 "	6
" 10 " 20 "	3
" 20 " 30 "	28
" 30 " 40 "	15
" 40 " 50 "	16
" 50 " 60 "	23
" 60 " 70 "	21
" 70 " 80 "	18
" 80 " 90 "	10
" 90 " 100 "	4

The number of deaths from some of the well-known causes is as follows:—

Accident	8	Stillborn	16
Consumption	26	Old Age	7
Pneumonia	24	Brights Disease	5
Cholera Infantum	4	Typhoid Fever	3
Diphtheria	7	Inanition	3
Cancer and Tumor	5	Scarlet Fever	2
Heart Disease	9	Smallpox	1
La Grippe	2	Suicide	2
Paralysis and Apoplexy	14		

The following are the names of those who died in Hyde Park, and of residents of Hyde Park who died elsewhere, during the year 1901.

DATE		NAMES	AGE. YRS.	MOS.	DYS.
Jan.	1.	Cornelius Foley	55	—	—
	5.	Jane Mandell	90	8	17
	5.	Daniel A. Feehan	21	7	15
	12.	Ruth Jones	80	4	4
	12.	Evan A. Lind	23	—	20
	16.	Margaret Bradley	24	2	—
	17.	Charles E. Towner	9	9	24
	17.	Timothy W. Coughlin	38	—	—
	17.	James W. Swetland	38	10	13
	18.	Otis L. Miller	—	1	19
	21.	Mary Bradley	—	1	6
	22.	John J. Melia	41	3	—
	25.	Thomas J. McNamara	28	10	8
	28.	Annie Downey	—	—	8
	29.	Mary A. Peck	78	10	24
	31.	Joseph Padoliske	—	5	4

Feb.	1.	Timothy Lehey	35	—	—
	7.	John Hart	48	—	—
	8.	(Stillborn)	—	—	—
	9.	Elbridge G. Hayden	81	7	—
	12.	Ellen O'Neill	73	8	14
	13.	Patrick H. Donnelley	50	—	—
	15.	(Stillborn)	—	—	—
	21.	Major W. Pooley	23	4	28
	23.	Stephen B. Balkam	58	4	17
	24.	Hugh Rogers	83	6	—
	25.	Mary A. Hawley	54	—	—
	27.	Mary Havey	8	—	—
	27.	Adam Mlecko	48	—	—
Mar.	1.	Emma M. Hardy	55	5	—
	1.	Daniel S. Bowen	44	—	—
	2.	Mary A. Chisholm	41	11	1
	3.	Eugene N. Coan	—	—	22
	4.	(Stillborn)	—	—	—
	5.	John Halley	8	1	15
	9.	(Stillborn)	—	—	—
	10.	John O'Halloran	28	—	—
	10.	Sarah E. Collins	—	7	—
	10.	John A. Mathias	22	11	6
	10.	Julia F. Morrell	93	1	1
	11.	James S. McGuire	48	11	28
	12.	George A. O'Grady	—	9	12
	14.	Alice O'Néill	—	—	21
	14.	Henrietta W. Bidwell	70	1	22
	15.	James Murray	63	4	—
	18.	Margaret E. Lagner	26	1	8
	18.	James J. Fife	50	—	—
	19.	Bradley F. Gurney	64	1	11
	26.	Andrew Kerr	21	11	—
	28.	Catherine Butler	59	—	—
	30.	Hannah M. Sheehan	29	7	26
	31.	Mildred Lagner	—	10	8
	31.	Margaret Gelant	—	—	18
	31.	Michael Crowley	73	—	—
Apr.	2.	Francis D. Cleary	—	4	19
	4.	Edward Collins	—	11	27
	5.	Walter Mahoney	—	9	—
	7.	Robert Fardy	4	7	—
	7.	Mary A. Karcher	67	11	28
	10.	Martha T. Fellows	70	—	6
	10.	Margaret Dadley	63	—	—
	12.	(Stillborn)	—	—	—
	14.	Eliza A. Marshall	83	9	23
	16.	Alice M. McDonough	20	11	—

Apr.	17.	William J. Kivlin	—	—	9
	20.	Mary Crawford	44	—	—
	24.	Thomas F. O'Keefe	40	9	24
	24.	Johanna Kelleher	70	—	—
	27.	——— Titcomb	—	—	5 m.
	28.	Julius R. Bloom	61	7	20
	29.	Elizabeth Henderson	59	—	15
May	2.	Jisranin Rogato	1	10	26
	3.	Joseph Barme	54	1	28
	3.	Fred Mahoney	8	2	—
	5.	John J. Sullivan	—	10	8
	5.	Mary A. McConnon	22	10	—
	14.	William F. Downey	—	—	2
	17.	Edwin Tilden	78	1	4
	18.	Ellen Monaco	—	5	—
	21.	Mary Beauregard	—	—	2 hrs.
	23.	Fred T. Greenlow	51	1	25
	24.	Francis W. Healy	24	—	21
	25.	Olive Cloud	85	5	5
	25.	(Stillborn)	—	—	—
	25.	Warren W. Kenny	49	—	18
	26.	Joseph F. Cullen	2	6	—
	28.	Dorothy McIntire	3	5	5
	29.	Mary E. Costello	4	1	18
	29.	Margaret Dwyer	61	—	—
June	4.	Flora R. Hunt	11	7	21
	5.	Martha E. Emery	73	1	8
	5.	Catherine E. Manning	53	—	—
	13.	Calista M. Norris	61	5	—
	16.	Charles Marque	43	1	26
	19.	(Stillborn)	—	—	—
	19.	——— Johnson	—	—	3
	21.	Patrick Cook	82	—	—
	22.	Aermine Benoit	77	11	23
	22.	Assuntina Spadafora	—	10	—
	25.	Nancy L. Adams	59	2	27
	26.	Leon Gosselin	66	4	9
	26.	John Loiselle	47	3	11
	26.	Charles A. Harris	51	8	12
	29.	Emeline A. Kendall	93	—	21
	29.	John A. O'Donnell	25	7	14
July	1.	John J. Hunneman	80	10	26
	2.	Minnie M. Tooker	41	—	29
	3.	Jonathan Cran	49	—	—
	5.	(Stillborn)	—	—	—
	7.	Catherine Hickey	23	6	9
	11.	Arthur E. Wood	16	9	13
	12.	Harvey B. Googins	—	—	13

July	12.	Esther F. Greene	65	7	29
	15.	Joseph Reiley	32	—	—
	20.	William H. Runnells	—	9	11
	24.	Annie Robertson	3	7	—
	30.	Elizabeth Burger	65	4	3
	31.	Warren A. Smith	8	10	—
Aug.	1.	(Stillborn)	—	—	—
	4.	John Anderson	60	—	3
	4.	Bridget Dolan	76	—	—
	7.	George W. Barritt	27	6	18
	8.	Marco A. Monochie	—	5	3
	10.	(Stillborn)	—	—	—
	13.	Mary M. Motte	—	7	7
	15.	Bessie Dumeer	—	—	6
	16.	Mehitable Sunderland	94	5	8
	17.	Daisey F. Dumeer	21	8	5
	17.	Mary M. Darling	70	7	21
	19.	William R. Coulter	—	4	—
	20.	Maggie Downey	16	3	8
	26.	George A. Kelley	22	8	—
	27.	Elizabeth A. Barden	37	—	—
	28.	Francis J. Devlin	22	11	13
	29.	(Stillborn)	—	—	—
	29.	Charles A. Lambert	71	6	—
	29.	Emma Bernore	1	3	15
	29.	John Corcoran	42	—	—
	31.	James Griffin	—	4	3
Sept.	1.	Josephine Cosgrove	—	6	—
	4.	John S. Troy	—	8	9
	6.	Jeremiah Lucey	67	—	—
	7.	William E. White	50	—	7
	8.	William B. Greer	37	7	19
	10.	Catherine Dooley	1	11	—
	10.	Mary D. Kinsman	64	9	11
	12.	Frank S. Watkins	47	9	15
	12.	John Pratt	—	2	1
	15.	Edward I. Browne	68	7	4
	15.	Joseph Crawford	3	2	15
	16.	Edith McLaughlin	—	1	7
	18.	John P. Crowe	88	1	18
	20.	Annunziata Marchetti	24	3	—
	24.	Ellen Murphy	75	—	—
	25.	Eunice H. Winslow	66	3	—
	27.	(Stillborn)	—	—	—
	27.	Ellen Shea	1	3	—
	28.	Mabel D. Pratt	34	6	20
Oct.	1.	Lillian Wood	1	—	2
	5.	Mary Rogers	—	—	5 h'rs.

Oct.	8.	Annie C. Rafter	60	6	10
	9.	Catherine E. Welch	29	3	19
	10.	Margaret B. Keefe	7	2	19
	12.	Margaret Tupper	38	—	—
	12.	Catherine Naun	29	—	--
	12.	Ellen T. Naun	—	1	4
	16.	Margaret Mehan	23	3	13
	17.	Nellie Toomey	27	11	20
	23.	Mary A. Stone	84	7	—
	25.	Jesse M. Scott	32	—	—
	25.	Sarah C. Hodges	53	—	—
	27.	Patrick McDonough	59	—	—
	29.	Marion McKeon	—	4	—
	30.	Anna M. L. Moseley	61	11	2
Nov.	3.	Barbara Cotter	34	4	15
	6.	Annie J. Beatey	59	2	24
	6.	David D. Murray	22	2	—
	7.	Ann E. Tilden	75		20
	8.	Stuart F. Weld	61	10	25
	9.	Ezra B. Chase	55	4	4
	12.	Andrew Thedander	71	11	21
	13.	Charlotte M. Washburn	82	4	
	16.	Raymond R. McKeen	1	11	3
	18.	Isaac C. Burgess	53	8	15
	18.	Nicholo G. Manocchio	1	11	12
	19.	Hannah P. English	76	11	24
	21.	Cecilia Hicks	25	2	—
	21.	Margery I. McLaughlin	31	8	13
	22.	Helena Webb	33	5	1
	24.	Bridget E. Dow	55	—	—
	28.	Francis A. Eaton	79	2	27
	29.	Mary A. Conley	35	6	14
Dec.	1.	(Stillborn)	—	—	—
	1.	(Stillborn)	—	—	—
	2.	Annie Casey	41	—	—
	2.	Nora Cullinane	67	—	—
	4.	Annette E. Thayer	—	4	23
	5.	(Stillborn)	—	—	—
	5.	Minnie L. Perkins	38		3
	6.	Albert G. Stevens	68	—	18
	7.	Robert C. Donahue	27	—	—
	7.	Julia Casey	66	—	—
	7.	Julia M. Morissey	2	—	—
	10.	Catherine Fox	56	—	—
	14.	Simon W. Frazer	1	4	4
	15.	(Stillborn)	—	—	—
	15.	James Flannagan	51	9	—
	18.	Sylvester Z. Leslie	70	5	7

Dec.	20.	Sarah O. Warner	56	2	1
	22.	Howard Noyes	31	7	20
	22.	Margaret E. Mannion	—	—	5
	23.	Hans O. Olson	4	5	25
	27.	William Hughes	25	9	—
	27.	(Stillborn)	—	—	—
	28.	Cora R. Lucas	—	4	25

The Town Clerk requests information of any omission or error in the above tables, in order that the registration may be as complete as possible.

Respectfully submitted,

HENRY B. TERRY, *Town Clerk.*

REPORT OF TREE WARDEN.

To the Honorable Board of Selectmen:

Gentlemen—I herewith submit the report of the Tree Warden for the year ending January 31st, 1902.

On application public hearings were held for the removal of trees on East River street near Blake street, East River street near the Butler School and on Hyde Park avenue near Arlington street; and after hearing all parties interested, leave was given to withdraw.

I have trimmed and also removed limbs, that were considered dangerous to the public, to trees on Summer street, Gordon avenue, Milton street and Readville street and other streets in the town.

I find on examination that there are a great many trees in various parts of the town that require trimming, and some should be removed where they are too close together to ever become well-developed specimens.

Respectfully submitted,

GEORGE B. ANDERSON,
Tree Warden.

EIGHTH ANNUAL REPORT OF THE BOARD OF PARK COMMISSIONERS.

On May 24th, we concurred in the taking of the end of Osceola street in the eastern part of the town, and on July 23d in a taking of 3,175 square feet of land on Mason street in the Readville district from Isaac F. Tower.

We have also approved of abandonments by the Metropolitan Park Commissioners of certain lands near Osceola street (see plans of Metropolitan Park Commission 344 and 345); also of one abandonment and two sales of land in the Readville district (see plans 349, 351 and 356). The sales were of land to be used for business purposes, and the Sturtevant Blower Company is now erecting buildings thereon.

We voted not to concur in the proposed abandonments by the Metropolitan Park Commission of two small strips of land, one of twenty-two square feet and the other of eighty square feet, near Fairmount Bridge, for the reason that a part of the land appears to be within the limits of the river. It appears to us that no one ought to be allowed to acquire any rights within the limits of the channel. We hope the Commission will more than keep the bed of this river. We urge that it will at least endeavor to eliminate the sources of pollution, and give humanity rather than germs a chance.

We voted to endorse the position of the Park Commission of Boston in their attempt to secure such legislation as will give the Boards of Park Commissioners power to

regulate the display of signs, posters and advertisements on or near public parks, park ways and boulevards in their charge.

In our last report we called attention to the appeal of the town of Brookline from the decision made by the Commissioners appointed to apportion among the cities and towns of the Metropolitan district the cost of the metropolitan parks and boulevards, and ventured to suggest that valuation and population will be the chief elements upon which the cost will necessarily be apportioned.

The Supreme Judicial Court sustained the appeal of the town of Brookline, but in the opinion written by our eminent Chief Justice appears this sentence: "It follows from what we have said that we should be slow to disturb an award except in the unlikely event of its appearing extravagant and unreasonable."

The Commissioners were required to give the reasons for their findings, but the court does not appear to be very anxious to revise them.

WILBUR H. POWERS, Chairman,
LAWSON B. BIDWELL, Secretary,
JOHN J. ENNEKING,

Park Commissioners of Hyde Park.

Report of Cemetery Commissioners.

During the past year lots have been graded and prepared for use in various parts of the cemetery.

From the financial statement, made a part of this report, it appears that there is now in the hands of the Town Treasurer $8,630.89, an increase of $1,413.44 from the previous year.

The Commissioners now receive from the town interest upon the cemetery funds in the hands of the Treasurer. Such interest for the past year has amounted to $288.69.

The Commissioners propose early in the coming year to erect upon Fairview drive and Aspen avenue, at and near their junction, a retaining wall, which will much beautify this part of the cemetery, and facilitate the use of lots adjacent to said drive and avenue.

The receipts and expenditures for the financial year ending January 31, 1902, are as follows:

RECEIPTS.

From sale of lots,	$1,850 00
From sale of single graves,	245 00
Interment and receiving tomb charges,	542 00
For foundations,	191 89
For wood,	8 00
For labor,	8 00
For grass,	2 00

For stones,	$ 5 00	
For interest on fund,	288 69	
Total,	$3,140 58	
Balance on hand January 31, 1901,	7,217 45	
		$10,358 03

EXPENSES.

Labor, etc.,	$1,727 14
Balance on hand,	$8,630 89

Details of expenses are given elsewhere in the Town Report.

STATISTICS.

	1892–95	1896	1897	1898	1899	1900	1901	Total
Lots sold,	80	24	27	17	21	18	19	206
Single graves sold,			81	59	69	74	49	332
Interments in lots,	105	28	39	27	32	38	39	308
Int. in single graves,	113	98	68	78	68	77	66	568
In receiving tomb,	20	15	9	27	15	3	24	
Removals,			2	3	2	1	3	11

GEORGE E. WHITING,
CHARLES F. JENNEY,
JOHN O'CONNELL,

Commissioners.

ASSESSORS' REPORT.

VALUATION STATISTICS.

	May 1, 1901.	May 1, 1900.
Buildings,	$5,719,425 00	$5,573,450 00
Land,	3,927,400 00	3,870,275 00
Total,	$9,646,825 00	$9,443,725 00
Personal,	1,168,015 00	1,110,525 00
Total Valuation,	$ 10,814,840 00	$10,554,250 00
	Tax Rate, $17 80	Tax Rate, $17 80

APPROPRIATIONS.

	1901	1900
Town Tax, including overlayings,	$165,741 95	$161,995 44
State Tax,	6,142 50	5,130 00
County Tax,	7,498 50	8,397 32
South Metro. Sewer Tax,	6,838 17	6,550 70
Metro. Water Tax,	1,992 40	1,044 44
Grade Crossings Tax,	10,962 63	11,147 77
Total amount of tax levy,	$199,176 15	$194,265 65

	1901.	1900.
No. polls assessed,	3,336	3,200
" dwellings assessed,	2,357	2,329
" horses "	455	490
" cows "	66	153
" swine "	24	16
" acres land "	2,031	2,031

PROPERTY EXEMPT FROM TAXATION.

Churches,	$261,400 00	
St. Raphael School Association,	23,500 00	
Harvard College,	875 00	
Peabody Home,	5,500 00	
Total,		$291,275 00

CHARLES F. MORRISON,
GEORGE W. CHAPMAN,
FRANK GREENWOOD,
Assessors of Hyde Park.

TWENTY-EIGHTH ANNUAL REPORT

OF THE

TRUSTEES

OF THE

Hyde Park Public Library,

FOR THE

YEAR ENDING JANUARY 31, 1902.

EDWARD D. KOLLOCK,
82 DEVONSHIRE ST., BOSTON.
1902.

ORGANIZATION.

TRUSTEES.

HENRY R. MINER, Chairman.
EDWARD S. HAYWARD, Secretary.

JAMES B. CORTHELL,
FREDERICK L. JOHNSON,
CHARLES G. CHICK,
G. FRED GRIDLEY,
AMOS H. BRAINARD,
JOHN W. GRIFFIN,
CHARLES F. JENNEY.

LIBRARIAN.

ELIZABETH AINSWORTH.

ASSISTANTS.

NELLIE A. STONE,
GERTRUDE L. ADAMS.

REPORT OF THE TRUSTEES OF THE PUBLIC LIBRARY.

Very early in the year the library met with a great loss in the death of Miss Mary A. Hawley who for many years had had charge of the delivery of books and thus came in daily contact with the public. During this time she had won in a marked degree the love and respect of all, both old and young, who came to know her genial, kindly nature as she exhibited it in her official relations.

But while the first thing that impressed those who met her was her unvarying courtesy and good-will, they were soon equally impressed by her intimate knowledge of the books in the library, and her ability to recommend to different readers such books as were suited to their varying needs and tastes. Thus she proved herself of the greatest value to those who needed advice as to what they should select to instruct or entertain them, and also to those who wished information on some particular topic but did not know where to find it.

The general grief at her loss found expression in a spontaneous movement among the citizens to procure some memorial which might perpetuate her memory and express the appreciation of her services. A gratifying feature of the subscriptions which followed was the universality of the response. The committee felt that a great number of small sums would be a far greater tribute to her memory than a few large ones. The result equalled their most sanguine expectations, the children who had experienced

her kindness vying with their elders in their expression of gratitude.

With the proceeds of this subscription, there was placed in the Delivery Room a bronze tablet with the following inscription :

IN LOVING MEMORY

OF

MARY A. HAWLEY,

DIED FEB. 25, 1901.

After a Service of Over Twenty Years as

ASSISTANT LIBRARIAN.

Erected by the patrons of the Library whose love and respect she won by her uniform

COURTESY AND HELPFULNESS.

The amount remaining was expended for reference books for the reading room, each of which contains an inscription similar to that on the tablet.

To fill the vacancy Miss Nellie A. Stone, who had already served for some time as assistant in the library at Windsor, Vt., was elected, and her efficiency has shown the wisdom of her selection.

The trustees have been confronted with one difficulty which is common to all libraries, the inability to furnish copies of the latest works of fiction to all applicants at the same time. There are in the town some thousands of people who very naturally wish to read at once the books whose titles and praises fill the papers, the bill boards and

even the electrics, especially if they have previously been delighted by some other work by the same author. Very many of these justly feel that their turn is a long time in coming, and possibly some unjustly think that some favoritism has been exercised. It would manifestly be unwise to purchase a very large number of such short-lived favorites which after a year or two would remain on the shelves uncalled for.

It has, however, been decided to buy additional copies of books for which there is an exceptional demand, and in this way the difficulty will be diminished, although it cannot be entirely removed.

In this connection it is pleasant to be able to report that the percentage of fiction read, which decreased last year, shows a still further decrease this year.

The exhibitions of pictures in the Juvenile Room, to which attention was called in our last report, have been continued with increasing interest.

In order to give all the citizens an opportunity to become familiar with names of the new books in the library without the necessity of consulting the card catalogue, a classified list of all the books added during the year was published in the last annual Town Report, a copy of which is placed in every family in the town. A similar list will be found in the report of the present year. In addition to this there have been issued bi-monthly lists which may be had at any time on application at the library.

These lists are carefully classified, and if the arrangement does not always appear to the reader to be that which he would himself have adopted, it may disarm criticism to say that the system of classification adopted is that used in nearly all the modern libraries of the country.

The circulation which was 54,073 last year, has increased to 58,149.

A large picture of Isaac and Rebecca in a massive gilt frame was presented to the Library by the granddaughter of the late Mehitabel Sunderland, who died in 1901, after a residence of over forty years in Hyde Park. This Scriptural scene was done in worsted by Mrs. Sunderland herself, in her early life. In its color and shading it is a remarkable example of industry and skilled needlework.

For the Trustees,

HENRY B. MINER,
Chairman.

LIBRARIAN'S REPORT.

To the Trustees of Hyde Park Public Library:

I herewith present the report of the library for the year ending December 31, 1901.

The library has been open 303 days.

CIRCULATION.

Total circulation,	58,149
Magazines issued,	2,530
Largest daily delivery, February 23,	484
Smallest daily delivery, July 11,	59
Average daily delivery,	191

Class Per Cent. of Circulation.

Fiction, 80.5; biography, 2.2; travels, 2.1; history, 3.0; miscellaneous, 12.2.

Accessions.

Added by purchase,	823	
Added by gift,	44	
Added by periodicals bound,	41	
Total,		908
Books rebound,	553	

The periodicals for use in the reading room have been increased. The list now includes:

Dailies.

Boston Evening Transcript.
Boston Morning Journal.
New York Tribune (tri-weekly).

Weeklies.

American Machinist.
Carpentry and Building.
Harper's Weekly.
Illustrated London News,
Littell's Living Age.
Outlook.
Public Opinion.
Sacred Heart Review.
Scientific American.
Scientific American Supplement.
Woman's Journal.

Monthlies.

American Kitchen Magazine.
*Arena.
Art Amateur.
Art Interchange.
*Atlantic Monthly.
Book-buyer.
Bookman.
Boston Cooking School Magazine. (Bi-monthly).
*Century.
Chautauquan.
Christian Science Journal.
*Cosmopolitan.
Critic.
Engineering Magazine.
Fortnightly Review.
*Forum.
Harper's Bazar.
*Harper's Magazine.
Ladies' Home Journal.
*Lippincott's Magazine.
*McClure's Magazine.
*Munsey.
Music.
Musician.
*New England Magazine.
Ninteenth Century.
*North American Review,
Outing.
Photo-miniature.
Popular Science Monthly.
Practical Psychology.
*Review of Reviews.
Scientific American, Building ed.
*Scribner's Magazine.
Strand.
Studio.
Success.
Tales and Talks.
World's Work.

Young People's Room.

Birds and Nature.
Great Round World.
Our Dumb Animals.
Saint Nicholas.
Youth's Companion.

In addition to these are the magazines which have been in the adult reading-room one month.

Duplicate copies of the starred magazines may be taken out for three days upon application at the delivery desk. Back numbers of all magazines may be taken in home use.

An increasing number of readers are availing themselves of the privilege of taking two books at a time, or a book and a magazine.

Beginning with October, a bi-monthly bulletin of the new accessions to the library has been issued. This bulletin will also contain special lists of good books or a subject reading list as space permits.

A small card case containing the list of new books and an index to the leading articles in the current magazines has been placed upon the table in the delivery room.

A collection of books, new and old, bearing upon the Sunday-school lessons for the year 1902, has been placed in the reading-room for the use of teachers and Bible students. The most notable of this collection is Hastings' dictionary of the Bible.

Respectfully submitted,

ELIZABETH AINSWORTH,
Librarian.

PUBLIC LIBRARY FUND.

TREASURER'S STATEMENT.

Balance from old account,	$515.38	
Interest on Savings Banks deposit,	21.21	
Received from Elizabeth Ainsworth, Librarian, for sundries,	282.21	
Hyde Park Historical Society, rent of Weld Hall, to January 1, 1902,	125.00	
Balance, deposited in the Hyde Park Savings Bank,		$943.80

HENRY S. BUNTON,
Town Treasurer.

We, the undersigned, Auditors of Hyde Park, Mass., hereby certify that we have examined the statement of the Treasurer, Mr. Henry S. Bunton, in account with the Hyde Park Public Library, and find the same to be correct.

FRED C. STONE,
FRANK C. TITCOMB,
WILLIAM J. DOWNEY,

Auditors of the Town of Hyde Park, Mass.

ACCESSIONS TO THE LIBRARY 1901.

Books marked by a j are specially suited for young people.

GENERAL WORKS.

Appleton & Co. Annual cyclopædia. 1900. Ref.
Atlantic monthly. v. 86, 87, 88. 051–A
Century. v. 59, 60, 61. 051–C
Chamber's encyclopædia, new ed. 10 v. Ref.
Cosmopolitan. v. 29, 30. 051–C2
Fletcher, W. I. and Bowker, R. R. Annual literary index to periodical and general literature. 1900. Ref.
Forum. v. 29, 30, 31. 051–F
Harper's new monthly magazine. v. 101, 102. 051–H
Lippincott's magazine. 051–L1
New England magazine. v. 21, 22. 051–N
North American review. v. 171, 172. 051–N1
Poole's index to periodical literature; abridged edition. [1815—1899.] Ed. by W. I. Fletcher and M. Poole. Ref.
Review of reviews. v. 22, 23. 051–R1
Scribner's magazine. v. 28, 29. 051–S2

PHILOSOPHY AND RELIGION.

(Including Mythology.)

Alzog, J. Manual of universal church history. 3 v. 270–A1
Archibald, A. W. Trend of the centuries. 252–A.1
Barnes, L. C. Two thousand years of missions before Carey. 266–B3
Bede, The Venerable. Ecclesiastical history of England; The Anglo-Saxon chronicle. 270–B1
Bernheim, H. Suggestive therapeutics; a treatise on the nature of hypnotism. 134–B1
Clarke, W. N. Study of Christian missions. 266–C
Dole, C. F. Religion of a gentleman. 248–D
Dresser, H. W. The Christ ideal. 240–D.5

Everett, C. C. Ethics for young people. 170–E
Fiske, T. Life everlasting. 218–F.1
Gayley, C. M., editor. Classic myths in English literature. 291–G
Gilman, C. P. Concerning children. 173–G
Great religions of the world. 290–G
Guerber, H. A. Myths of Greece and Rome. 292–G
—Myths of northern lands. 293–G
Hodgkins, L. M. Via Christi; an introduction to the study of missions. 266–H
Hudson, T. J. Scientific demonstration of the future life. 237–H1
Kilbourn, J. K., editor. Faiths of famous men. 208–K
Marden, O. S. Winning out. j 170–M.4
Royce, J. Conception of immortality. 126–R
Savage, M. J. Passing and the permanent in religion. 204–S2.1
Soule, E. F. Sunday afternoons for the children. 263–S
Spencer, H. First principles. 6th ed. 192–S.1
Van Dyke, H. Story of the otherwise man. 244–V
Warner, L. [Cheiro, Comte Leigh de Hamong.] Language of the hand. 9th ed. 133–W2

SOCIOLOGY.

Abbott, L. Rights of man; a study in twentieth century problems. 304–A1
Adler, F. Moral instruction of children. 377–A
Bigelow, P. Children of the nations; a study of colonization and its problems. 325–B
Carnegie, A. Gospel of wealth. 330–C1
Davis, W. T. History of the Judiciary of Massachusetts. Ref.
Dewey, J. School and society. 370–D3
Ernst, G. A. O. Law of married women in Massachusetts. 347–E
Feilden, H. St. C. Short constitutional history of England. 342–F1
Ferguson, C. Religion of democracy. 304–F1
Forbush, W. B. Boy problem. 370–F2
Griggs, E. H. New humanism. 304–G4
Hadley, A. T. Education of the American citizen. 320–H2
Harrison, B. Views of an ex-president. 304–H2
Hersey, H. E. To girls; a budget of letters. 396–H3
Hill, M., comp. Liberty documents, ed. by A. B. Hart. 342–H5
Hollis, I. N. Frigate Constitution. 359–H

Holt, E. Encyclopædia of etiquette. 395–H2
Judd, M. C. Wigwam stories. j 398–J2
Kingsland, Mrs. B. Etiquette for all occasions. 395–K
Knollys, B. Gentle art of good talking. 374–K
Langmead, T. P. Taswell. English constitutional history. 342–L1
Macy, J. English constitution. 342–M4
Massachusetts. Annual Reports. 1899. Ref.
Massachusetts. Board of education. Annual report. 1899, 1900. Ref.
Massachusetts. Bureau of labor. Census of the commonwealth of Massachusetts. 1895. Ref.
Massachusetts. General court. Acts and resolves. 1900. Ref.
Massachusetts. Journal of the house of representatives. 1900. Ref.
Massachusetts. Journal of the senate. Ref.
Quick, R. H. Essays on educational reformers. 370–Q
Roosevelt, T. Strenuous life. 304–R2
Ross, E. A. Social control. 304–R3
Spalding, J. L. Education and the higher life. 374–S1
Strong, F. and Schafer, J. Government of the American people. 342–S5
Stubbs, W. Constitutional history of England. 3v. 342–S4
Thrasher, M. B. Tuskegee; its story and its work. 371.94–T
U. S. Education bureau. Report. 1898–99. Ref.
Wagner, A. L. Service of security and information; officially adopted as a standard in the examination of officers of the United States army for promotion. 355–W1
Webster, S. Two treaties of Paris and the supreme court. 341–W2
Wilson, W. The state. 321–W
Wood, H. Political economy of natural law. 330–W2
Wyckoff, W. A. Day with a tramp and other days. 331–W3.2

SCIENCE.

Animals. j Ref.
Arnold, A. F. Sea-beach at ebb-tide. 590–A6
Atkinson, G. F. Mushrooms; edible and poisonous. 589–A
Baskett, J. N. Story of the fishes. j 597–B
Du Chaillu, P. World of the great forest. j 590–D
Garner, R. L. Apes and monkeys. 599–G
Gibson, W. H. Blossom hosts and insect guests. Ed. by E. E. Davie. 580–G3

Grinnell, M. Neighbors of field, wood and stream. j 591–G
Harrington, M. W. About the weather. j 551–H2
Houston, E. J. and Kennelly, A. E. Electricity made easy by simple language and copious illustration. 537–H2
Howard, L. O. Insect book. 595–H1
Maeterlinck, M. Life of the bee. 595–M5
Popular science monthly. v. 57, 58. 505–P
St. John, T. M. Study of elementary electricity and magnetism. 537–S2.1
—Things a boy should know about electricity. j 537–S2.2
Servisse, G. P. Other worlds; their nature, possibilities, and habitability in the light of the latest discoveries. 523–S1.1
Sharp, D. L. Wild life near home. 591–S
Smithsonian institution. Annual report. 1899-1900. Ref.
—Birds of north and middle America. Ref.
—Documents relative to its origin and history. v. 1, 1835-1887. Ref.
—Select bibliography of chemistry. 1492-1897. 540–S2.1
Starr, F. Strange peoples. j 572–S1
Thompson, E. S. Bird portraits. 598–T3
—Lives of the hunted. j 590–T4.1
Wright, M. O. Flowers and ferns in their haunts. 580–W2

USEFUL ARTS.

Barber, E. A. American glassware, old and new. 666–B1
Bryn, E. W. Progress of invention in the nineteenth century. 608–B3
Deering Harvester Co. Official retrospective exhibit of the development of harvesting machinery for the Paris exposition of 1900. 630–D
De Vinne, T. L. Practice of typography. 655–D
How to make and how to mend. 603–H
Janes, L. G. Health and a day. 613–J2
Lane, C. H. All about dogs. 636–L
Massachusetts. Metropolitan water board. Annual report. v. 6. Ref.
Moffett, C. Careers of danger and daring. j 600–M1
Mowry, W. A. and Mowry, A. M. American inventions and inventors. j 600–M2

Munson, J. E. Shorter course in Munson phonography. 653–M.1
Rawlings, G. B. Story of books. 655–R
Repplier, A. Fireside sphinx. 636–R
Sowle, H. - I go a-marketing. 641–S1
Stephens, U. P. Canoe and boat building; a complete manual for amateurs. j 699S
Turner, A. editor. Attainment of womanly beauty of form and features. 613–T1
U. S. Patent office. Annual report. 1899-1900. Ref.
—Official gazette, 1900. 2v. Ref.
Watson, G. C. Farm poultry. 636–W3
Yale, L. M. and Pollak, G. Century book for mothers. 618–Y

FINE ARTS.

(Including Amusements.)

Ady, Mrs. J. C. Painters of Florence from the thirteenth to the sixteenth century. 759–A
Anthony, G. C. Machine drawing. 744–A1
Baker, T., editor. Biographical dictionary of musicians. Ref.
Bie, O. History of the pianoforte and pianoforte players. 786–B
Black, A. Photography indoors and out. 770–B
Caproni, P. P. and brother. Catalogue of plaster cast reproductions from antique, mediæval and modern sculpture. 730–C
Earle, A. M. Old-time gardens, newly set forth; a book of the sweet o' the year. 716–E1
Faunce, L. Mechanical drawing. 11th ed. 744–F
Fitz-Patrick, H. L. Golf dont's. 796–F
Hadow, W. H. Studies in modern music. 780–H3
Hurll, E. M. Greek sculpture. [Riverside art series.] 733–H
James, G. W. Indian basketry. 745–J
Jekyll, G. Home and garden. 716–J1
Lucas, E. V., and Lucas, E. What shall we do now? j 790–L
Marchesi, M. [De Castrone.] Ten singing lessons. 784–M
Marx, A. B. Theory and practice of musical composition. 781–M
Masters, E. T. Book of stitches. 746–M1
Mathews, W. S. B., editor. Hundred years of music in America. 780–M2
Mees, A. Choirs and choral music. 783–M1
Phillips, E. M. Frescoes in the Sixtine chapel. 747–P

Routledge, C. F. Church of St. Martin, Canterbury. [Bell's cathedral series.] 726–R
Singleton, E. Furniture of our forefathers. 2 v. 749–S
—Romantic castles and palaces as seen and described by famous writers. 728–S2
Taft, L. R. Greenhouse construction. 716–T1
Travis, W. J. Practical golf. 796–T1
Unwin, W. C. Elements of machine design. 2v. 744–U
Wilson, V. T. Free-hand perspective. 742–W

LANGUAGE AND LITERATURE.

Addison, J. Sir Roger de Coverley papers. 824–A.3
Arnold, M. Poetical works of Matthew Arnold, with explanatory notes. 821–A5.1
Carpenter, W. B. Religious spirit in the poets. 820–C3
Dorr, J. C. R. Afterglow. 811–D5
Drummond, W. H. John Courteau and other poems. 811–D6
Dunbar, P. L. Poems of cabin and field. 811–D4.2
Greenough, J. B. and Kittredge, G. L. Words and their ways in English speech. 420–G
Hearn, L. Japanese miscellany. 895–H.1
Hewlett, M. Earthwork out of Tuscany. 824H–8
Howells, W. D. Heroines of fiction. 2 v. 823–H
—Literary friends and acquaintance. 810–H2
Hyde, W. De W. School speaker and reader. 808–H7
Jackson, H. (Hunt) Poems. 811–J1
Lang, A. editor. Blue poetry book. j 808–L2
Mabie, H. W. Books and culture. 814–M2.4
—William Shakespeare, poet, dramatist and man. 822.3–M1
Markham, E. Lincoln and other poems. 811–M4.1
Matthews, B. Parts of speech; essays on English. 420–M1
Maude, Aylmer. Tolstoy and his problems; essays. 891–M2
Meiklejohn, J. Art of writing English. 808–M7
Onderdonk, J. L. History of American verse. 1610-1897. 811–O1
Phillips, S. Herod; a tragedy. 822–P1
Rostand, E. L'Aiglon. 842–R1.1
Saintsbury, G. E. History of nineteenth century literature, 1780-1895. 820–S1.1
—Short history of English literature. 820–S1
Stedman, E. C., editor. An American anthology. 1787-1900. 811–S6.3
Taylor, H. O. Classical heritage of the middle ages. 809–T

Thompson, M. My winter garden. 818–T3
Torrey, B. Footing it in Franconia. 814.5–T.4
Ward, E. S. [Phelps.] Within the gates. 812–W
Ward, W. G. Tennyson's debt to environment. 821–W4
Warner, C. D. Baddeck, and that sort of thing. 817–W.3
—My summer in a garden. 817–W.2
Wells, C. Merry-go-round. j 811–W8
Wendell, B. Literary history of America 810–W.2
Wheeler, C. Content in a garden. 814.5–W
Whiting, L. Spiritual significance. 814–W6.1

DESCRIPTION AND TRAVEL.

Bacon, Mrs. H. Our houseboat on the Nile. 916.2–B1
Besant, Sir W. East London. 914.2–B5
Bleloch, W. New South Africa; its value and development. 916.8–B3
Boston directory. 1901. Ref.
Brooks, N. First across the continent; story of the exploring expedition of Lewis and Clarke in 1803–5. j 917.8–B2
Browne, G. W. Paradise of the Pacific; the Hawaiian islands. 919.69–B1
Bryson, M. I. Home life in China. 915.1–B2
Butterworth, H. Traveller tales of China. j 915.1–B3
—Traveller tales of South Africa. j 916–B
Callow, E. Old London taverns. 914.2–C2
Dawson, W. H. German life in town and country. 914.3–D
Dodd, A. B. Falaise; the town of the conqueror. 914.4–D1.1
Garrett, E. H. Pilgrim shore. 917.44–G
—Romance and reality of the puritan coast. 917.44–G.1
Horton, G. Modern Athens. 914.95–H1
James, G. W. In and around the Grand Canyon of the Colorado river in Arizona. 917.91–J
Johnson, C. Isle of the shamrock. 914.15–J
Jones, M. C. European travel for women. 914–J1
Lynch, H. French life in town and country. 914.4–L1
Muir, J. Our national parks. 917.94–M.1
Niagara book. 917.47–N
Palmer, F. H. E. Russian life in town and country. 914.7–P
Parsons, W. B. American engineer in China. 915.1–P
Rankin, J. R. L. Subaltern's letters to his wife. 916.8–R
Smith, H. E. colonial days and ways, as gathered from family papers. 917.3–S3

Stoddard, J. L. Lectures. 10 v. 910–S7
Taylor, C. M. Touring Alaska and the Yellowstone. 917.98–T
Thompson, Mrs. G. G. Seton. Woman tenderfoot. 917.8–T
Van Dyke, J. C. The desert. 917 8–V
Wade, M. H. Our little brown cousin. j 919.1–W1
—Our little Indian cousin. j 917.01–W
—Our little Japanese cousin. 915.2–W1
—Our little Russian cousin. j 914.7–W

HISTORY.

Adams, G. B. Civilization during the middle ages. 901–A
—European history; an outline of its development. 940–A3
Alger, R. Spanish-American war. 973.8–A1
Balch, T. W. Alabama arbitration. 973.7–B10
Botsford, G. M. History of Greece. 938–B1
—History of Rome. 937–B2
Bradford, L. Historic Duxbury in Plymouth county, Mass. 974.48–B1
Burgess, J. W. Civil war and the constitution. 1859-1865. 2v. 973.7–B9
Channing, E. Student's history of the United States. 973–C1.1
Colby, C. W. Selections from the sources of English history. [B.C. 55-A.D. 1832.] 942–C7
Coloquhoun, A. R. Russia against India; the struggle for Asia. 958–C
Davis, R. H. With both armies in South Africa. 968–D
Drake, S. A. Making of the great West. 1512-1883. j 978–D
Duruy, V. History of the middle ages. 940–D
Eggleston, E. Transit of civilization from England to America in the seventeenth century. 973.2–E.1
Emerton, E. Introduction to the study of the middle ages. 375-814. 940–E
Emerton, E. Mediæval Europe, 814-1300. 940–E.1
Fitchburg, Mass. Old records. v. 3. 974.43-F.1
Fyffe, C. A. History of modern Europe. 1792-1878. 940–F2
Gordon, L. D. Story of Assisi, [Mediæval towns.] 937–G2
Grosvenor, E. A. Contemporary history of the world. 909–G2
Henderson, E. History of Germany in the middle ages. 943–H
—Select historical documents of the middle ages. 909–H
Howe, D. W. Puritan republic of the Massachusetts Bay in New England. 974.4–H1

Hutton, W. H. Constantinople ; story of the old capital of the empire. 949.6–H
Jenks, T. Boys' book of explorations. j 910–J3
Johnston, H. P. Storming of Stony Point. 973.3–J
King, G. New Orleans ; the place and the people. 976.3–K
Kitchin, G. W. History of France. 3 v. 944–K
Landor, A. H. S. China and the allies. 951–L
Larned, J. L. History for ready reference. v. 6. Ref.
Latimer, E. W. Last years of the nineteenth century. 909–L1
Lewis, C. T. History of Germany. 943–L2
McCarthy, J. and McCarthy, J. H. History of the four Georges. v. 3, 4. 942–M4.2
Massachusetts. Soldiers and sailors of the Revolutionary war. v. 8. Ref.
Mowry, W. A. Marcus Whitman and the early days of Oregon. 979.5–M
Myers, P. Van N. History of Greece. 938–M1
—Rome ; its rise and fall. 937–M3
Noble, E. Russia and and the Russians. 947–N 1
Progress of the century. 901–P
Ransome, C. Advanced history of England. 942–R1
Sheppard, J. G. Fall of Rome. 937–S2
Smith, H. A. Thirteen colonies. 2 v. 973.2–S
Sparks, E. E. Expansion of the American people. 973–S6.1
—Men who made the nation. 973–S6
Stryker, W. S. Battles of Trenton and Princeton. 973.3–S
Taylor, B. History of Germany. 943–T
Terry, C. S. Rising of 1745 ; with a bibliography of Jacobite history. 1689-1788. 941–T1
Thatcher, O. J. Short history of mediæval Europe. 940–T1.1
Thatcher, O. J. and Schwill, F. Europe in the middle ages. 940–T1
Thorpe, F. N. History of the American people. 973–T
Tomlinson, E. T. Short History of the American revolution. j 973.3–T
Translations and reprints from original sources of European history. 6 v. 940–T2
U. S. Annual report of the American historical association. 2 v. 1899. Ref.
U. S. Navy department. War of the rebellion ; official records. Series 1, v. 12. Ref.
U. S. War Department : War of the rebellion ; official records. General index. Ref.
Completion of this valuable collection of documents.
Young, N. Story of Rome. [Mediæval towns.] 937–Y1

FICTION.

Abbot, Alice Balch. Frigate's namesake. j A1262
Alden, Mrs. Isabella. [Pansy]. Mag and Margaret. j A358.20
—Pauline. A358.21
Alger, Horatio. Lester's luck. j A395.12
Allston, Margaret, [pseud. of Anna Farquhar Bergengren]. Her Washington experiences. A4425.1
Altsheler, J. A. Wilderness Road; a romance of St. Clair's defeat and Wayne's victory. A469.3
Aristocrats: being the impressions of the Lady Helen Pole during her sojourn in the great north woods. A7165
Babcock, W. H. Tower of Wye; a story of colonial life in Maryland. B1125
Bachelder, Irving. D'ri and I. B1215.2
Barbour, R. H. For the honor of the school. j B2395
—Half-back; a story of school, football and golf j B2395.1
Barr, Amelia E. Lion's whelp; a story of Cromwell's time. B268.29
—Souls of passage. B268.28
Barr, Robert. The victors; a political novel. B2685.8
Barton, W. E. Prairie schooner; a story of the Black Hawk war. j B293.5
Baylor, F. C., now Mrs. F. C. [Baylor] Barnum. Georgian bungalow. j B3585.5
Belden, J. Van Z. Antonia; a tale of New Amsterdam. B4275
Bell, L., now Mrs. A. H. Bogue. Sir John and the American girl; [short stories]. B434.2
Benefactress. By the author of Elizabeth and her German garden. E435.2
Benson, Blackwood Ketcham. Friend with the countersign; a story of the civil war. B4742.1
—Who goes there? B4742
Besant, Sir Walter, Lady of Lynn. B554.27
Blanchard, Amy E. Because of conscience. B639.16
Bland, Mrs. Edith [Nesbit.] Wouldbe goods. j B6425
Bonehill, Ralph, [pseud.] With Taylor on the Rio Grande. j B7127
Brady, Cyrus Townsend. Quiberon touch; a romance of the days when "The great Lord Hawke" was king of the sea. B8125.5
—When blades are out and love's afield. B8125.4
Brooks, Amy. Randy's winter. j B8725
Brooks, E. S. Godson of Lafayette. [Sons of the republic series, no. 2.] j B873.12
Brooks, Noah. Lem, a New England village boy. j B8735.3

Brown, Abbie Farwell. The lonesomest doll. j B8767
Brown, Alice. King's end. B877.2
Brown, Helen Dawes. Her sixteenth year. j B878.2
—Little Miss Phœbe Gay. j B878.1
—Two college girls. j B878.
Brown, Levant F. Prince Harold. j B8788
Bullen, Frank T. Idylls of the sea ; [short stories.] B9363
Burnett, Frances Hodgson, now Mrs. Stephen Townsend. Making of a Marchioness. B964.15
Burnham, C. L. Miss Prichard's wedding trip. B966.13
Bynner, Edwin L. Agnes Surriage. B994.3
Cable, George W. The Cavalier. C116.8
Caine, Hall. The eternal city. C135.8
Canton, W. True annals of fairy-land. j C2328
Carey, Rosa Nouchette. Herb of grace. C275.24
Castle, Agnes and Egerton. House of romance. C3535.4
Catherwood, Mary Hartwell. Lazarre. C363.10
Chambers, Robert W. Cardigan. C446.4
Champney, Elizabeth W. Daughter of the Huguenots. C449.10
Channing, Blanche M. Winnifred West. j C4583
Chestnutt, Charles W. Marrow of tradition. C5245.3
Clarke, C. Story of an ocean tramp. j C5921
Clarke, R. [Sophie May.] Lucy in fairy-land. Little Prudy's children, no. 6.] j C599.37
Clemens, S. L. [Mark Twain.] Adventures of Huckleberry Finn. C625.6
Cook, G. L. Wellesley stories. C7715
Couch, A. T. Quiller. Laird's luck and other fireside tales. C853.3
—Old fires and profitable ghosts. C853.2
Crawford, E. M. Marietta, a maid of Venice. C899.31
Crockett, S. R. Cinderella. C938.21
—The firebrand. C938.22
—Silver skull. C938.20
Croker, B. M. Terence. C9433
Croly, G. Tarry thou till I come. C9445
Crowley, M. C. Daughter of New France. C9525
Crowninshield, Mrs. S. Archbishop and the lady. C9531
Davis, Mary. Jaconetta. j D263.1
Deland, M. Malvern. j D336.5
Devereux, Mary. Up and down the sands of gold. D4915.1
Dix, B. M. Making of Christopher Ferringham. D619.1
Dix, E. A. Old Bowen's legacy. D6194.1
Doubleday, R. Cattle-ranch to college. j D7276
Douglas, A. M. Little girl in old New Orleans. j D733.39

Douglas, A. M. Question of silence. D733.38
—Sherburne inheritance. D733.40
Drysdale, W. Treasury club. [U. S. government series, no. 1.] j D811.5
—Young consul. [U. S. government series, no. 2.] j D811.6
Dunbar, P. L. Fanatics. D899.1
Dunn, Byron A. From Atlanta to the sea. j D922.3
Earle, M. T. Through old rose glasses; [short stories.] E128
Eggleston, George Cary. Camp Venture; a story of the Virginia mountains. j E295.5
—Carolina cavalier. E295.4
Ellis, E. S. Boy patriot. j E47.40
—Our Jim. j E47.42
—Red Eagle; a tale of the frontier. j E47.41
Emerson, Evalyn. Sylvia; story of an American countess. E537
Emory, F. Maryland manor; a tale of plantation aristocracy and its fall. E545
Erskine, Payne. When the gates lift up their heads. E725
Fenn, George Manville. Kopje garrison; a tale of the Boer war. j F334.17
Finnemore, John. Lover fugitives. F5145
Ford, P. L. Wanted: a matchmaker. F7115.4
Forrester, I. L. Girls of Bonnie Castle. j F7318
Fosdick, C. A. [Harry Castlemon.] Carl the trailer. j F748.50
—Floating treasure. j F748.51
Foster, Maximilian. In the forest; tales of wood-life. j F7563
Foster, W. B. Lost galleon of Doubloon island. j F7583
Fowler, Ellen Thorneycraft. Sirius; [short stories.] F785.3
Fraser, W. A. The outcasts. j F8428 2
French, Allen. Junior cup. j F8735
Friedman, Isaac. By bread alone. F9113.1
Frothingham, E. B. Turn of the road. F9415
Fuller, Anna. Katherine Day. F965.4
Gibbon, J. M., editor. True annals of fairyland; Old King Cole. j G4395
Gilder, J. L. Autobiography of a tomboy. j G4685
Goodwin, M. W. Sir Christopher; a romance of a Maryland manor in 1644. G657.3
Green, Sarah P. McL. Flood-tide; story of primitive life in a hamlet coast town in Maine. G812.7
Griffis, William Elliot. In the Mikado's service. j G8525.1
Griffith, Helen Sherman. Her father's legacy. j G8535
Grundtvig, Svend. Fairy tales from afar. j G8897
Haggard, H. R. Lysbeth. H145.17
Hall, Ruth. Golden arrow. j H178.2

Hancock, A. E. Henry Bourland. H234
Harland. H. Comedies and errors ; [short stories.] H2835.1
Grey Roses ; [short stories.] H2835.2
Harrison, Mrs. Mary [Kingsley]. [Lucas Malet.] Gateless barrier. H3215
Harte, F. B. Under the redwoods ; [short stories.] H327.23
Hawkins, Anthony Hope. Dolly dialogues. H393.13
—Tristram of Blent. H393.12
Hector, A. E. Missing hero. H451.25
Henty, George Alfred. At the point of the bayonet. j H527.68
—To Herat and Cabul. j H527.69
—With Roberts to Pretoria. j H527.70
Hewlett, Maurice. New Canterbury tales. H612.3
Hinkson, K. T. Handsome Brandons. H6635
Hornung, E. W. Raffles. H8167.3
—Shadow of a man. H8167.2
Hotchkiss, C. C. Betsy Ross; a romance of the flag. H8325
Howells, W. D. Their silver wedding journey. H859.27
Hyde, Mary Caroline. Holly-berry and mistletoe. j H9945
Jackson, Gabrille F. Colburn prize. j J125.2
Jamison, C. V. Toinette's Philip. j J325.1
Jerome, J. K. Observations of Henry. J56.5
Jewett, Sarah Orne. The Tory lover. J595.15
Johnston, Annie F. Little colonel's house-party. j J725.1
Jokai, M. Manasseh. J745.4
Kaler, James Otis. Larry Hudson's ambition. j K14.30
—With Porter in the Essex. j K14.29
Kennedy, S. B. Joscelyn Cheshire. K365
King, C. Norman Holt. K52.24
Kipling, Rudyard. Kim. K57.12
Kirk, Ellen O. Our Lady Vanity. K59.14
Krausé, Lyda F. [Barbara Yechton.] Young Mrs. Teddy. K89.4
Lagerlöf, S. From a Swedish homestead ; [short stories.] L174.3
Lang, Andrew. My own fairy-book. j L269.8
—ed. Blue fairy book. j L269.5
—Green fairy book. j L269.6
—Grey fairy book. j L269.7
—Red fairy book. j L269.9
—Yellow fairy book. j L269.10
—Violet fairy book. j L269.11
Laut, A. C. Lords of the North. L389
Lee, J. P. P. Pillar of salt. L4785
LeFeuvre, Amy. Cherry. j L4925.1
Le Gallienne, R. Love-letters of the king. L496.2
Leonard, Mary. Spectacle man. j L581.1

Ludlow, James M. Deborah; a tale of the time of Judas Maccabæus. L945.3
McCall, S. Truth Dexter. M1228
McCutcheon, G. B. Graustark. M1335
Macdonald, Ronald. God save the king. M1353.1
MacGrath, Harold. Puppet crown. M1475
Mackay, M. [Marie Corelli.] Thelma. M153.9
MacManus, Seumas. Donegal fairy stories. j M1677
Magruder, J. Sunny southerner. M212.5
Major, Charles. [Edward Caskoden.] Bears of Blue River. j M234.1
Mason, A. E. W. Clementina. M398.2
Mason, Caroline Atwater. Lily of France. M3983
Merwin, Samuel. Road to Frontenac. M5763.1
Merwin, Samuel and Webster, Henry K. Calumet "K" M5763.2
Meyer, Annie N. Robert Annys, poor priest. M6125
Mitchell, J. A. Pines of Lory. M6795
Mitchell, S. W. Circumstance. M681.8
Molesworth, Mrs. M. L. Miss Bouverie. M719.13
—Wood-pigeons and Mary. j M719.12
Montrésor, F. F. The alien. M811.4
Moore, F. F. Nest of linnets. M8215
Moore, J. T. Summer hymnal. M8225
Morris, M. and Congdon, L. B., editors, Book of Bryn Mawr stories. M8767
Munroe, Kirk. Belt of Seven Totems. j M968.21
Naylor, James Ball. Ralph Marlowe. N3335
Nettleton, G. H., editor. Specimens of the short story; edited with notes and biographical sketches. N4755
Noble, A. L. Professor's girls. j N747.1
Noble, Mrs. L. L., [Pimenoff,] and Noble, Edmund. Before the dawn; a story of Russian life. N7495
Norris, F. Octopus; a story of California. N855.1
Ober, Frederick. Last of the Arawaks. j O125
Page, T. N. Old gentleman of the black stock. P1335.8
Parker, Gilbert. Right of way. P239.12
Parr, Louisa. Dorothy Fox. P258.3
Partridge, W. O. Angel of clay. P2758
Payson, W. F. John Vytal. P3478
Pemberton, M. Propatria. P395.8
Peterson, M. H. Potter and the clay. P4855
Pidgin, C. F. Blennerhassett. P6125.1
Pier, A. S. Sentimentalists. P615.1
Potter, M. H. House of de Mailly. P868.1
Preston, S. H. Abandoned farmer. P9415

Price, E. C. Heiress of the forest. P945.1
Raine, A., pseud. for Mrs. B. Puddicombe. Garthowen; a Welsh idyl. R155.1
Rand, E. A. Fifer-boy of the Boston siege. R186.3
Ray, A. C. Teddy, her daughter; a sequel to Teddy, her book. j R263.5
Rayner, E. Visiting the sin. R275.2
Reed, H. L. Brenda's summer at Rockley; a sequel to Brenda, her school and her club. j R324.2
Rhoades, Nina. Only Dollie. j R4745
Richards, Laura E. Fernley House. j R516.21
—Five-minute stories. j R516.19
—Geoffrey Strong. R516.20
Riggs, K. D. [Wiggin.] Penelope's Irish experiences. R569.9
Robertson, H. Inlander. R6495.1
Rohlfs, Mrs. A. K. [Green.] That affair next door. R738.8
Robinson, Edith. Captain of the school. j R6592.2
Rouse, A. L. Almost a genius. j R8635.1
—Annice Wynkoop, artist. R8635.2
—Deane girls. R8635.3
—Helen Beaton, college woman. R8635
Runkle, B. Helmet of Navarre. R9425
Saunders, Marshall. 'Tilda Jane. j S257.2
Sawyer, J. Every inch a king. S2718
Schwartz, J. Van der Poorten. [Maarten Maartens.] Some women I have known; [short stories.] S399.4
Scott, H. S. [H. S. Merriman.] From one generation to another. S427.11
—Money spinner; [short stories,] S427.12
Seawell, Molly Elliott. Laurie Vane; [short stories.] j S442.11
—Papa Bouchard. S442.12
Sharp, Evelyn. Youngest girl in the school. j S5315
Shelton, J. de F. Salt-box house; eighteenth century life in a New England hill town. S5453
Siviter, A. P. Nehe, a tale of the time of Artaxerxes. j S6245
Smith, Mrs. L. T. [Meade.] Betty, a schoolgirl. j S6543.6
—Girls new and old. j S6543.7
—Girls of St. Wodes. S6543 5
—Polly, a new fashioned girl. j S6543.9
—Sweet girl graduate. S6543.8
—Bunch of cherries. j S6543.10
Smith, M. P. W. Four on a farm. j S655.11
Spearman, Frank H. Held for orders; Stories of railroad life. S7415
Stephens, Robert N. Captain Ravenshaw. S835.2

Stetson, G. E. [Channing.] Fortunes of a day ; [short stories.] S8416
Stevenson, B. E. Soldier of Virginia. S8473
Stoddard, W. O. Jack Morgan ; a boy of 1812. j S869.18
—Wreck of the Sea Lion. j S869.19
Stratemeyer, E. With Washington in the West. j S898.16
Stronach, A. Newnham friendship. S922
Sturgis, Julian. Stephen Calinari. S9355
Sutcliffe, Halliwell. Mistress Barbara. S965
Sutphen, W. Van T. Cardinal's rose, S9665
Tappan, E. M. In the days of William the Conqueror. j T1745.1
Tarkington, B. Monsieur Beaucaire. T1878.1
Taylor, S. C. Story of a little poet. j T2463
Terhune, Mrs. M. V. H. [Marian Harland] and Terhune, A. P. Dr. Dale. T318.10
Thompson, A. R. Gold-seeking on the Dalton trail. j T4683
Thompson, M. King of Honey island. T4745.4
—Milly ; a romance of the Southland. T4745.3
—Rosalynd's lovers. T4745.5
—Sweetheart Manette. T4745.1
—Tallahassee girl. T4745.2
Thurston, L. M. Mistress Brent. T5315
Timlow, E. W. Nest of girls. T5835
Tomlinson, E. T. Ward Hill at Weston. j T659.19
Townsend, E. W. Days like these. T7475.4
True, J. P. Morgan's men. j T8665.1
Turnbull, F. L. Golden book of Venice. T9425
Tuttiett, M. G. [Maxwell Gray.] Four-leaved clover. T967.7
Tweedale, V. Her Grace's secret. T9718
Twombly, A. Kelea, the surf-rider ; a romance of pagan Hawaii. T9745
Upham, G. LeBaron. Jessica's triumph. j U67.3
Van Dyke, H. Ruling passion. V248.1
Verne, Jules. Around the world in eighty days. V531.24
Twenty thousand leagues under the sea. V531.25
Walford, L. B. One of ourselves. W174.8
Ward, E. S. [Phelps.] Fourteen to one ; [short stories.] W257.24
Warren, C. Girl and the governor. W2865
Watson, John [Ian Maclaren.] Young barbarians. j W339.4
Wesselhœft, L. F. High School days in Harbortown. j W515.8
Wetmore, C. H. Fighting under the Southern cross. j W5415
Weyman, S. J. Count Hannibal. W549.14
Wharton, Edith. Crucial instances ; [short stories.] W5535.2
Whistler, C. W. Havelok the Dane. j W5768
Wilkins, Mary E. Portion of labor. W685.14

Wilkins, Mary E. Understudies; [short stories.] W685.13
Wilson, R. B. Until the day breaks. W7525
Wolf, E. Heirs of yesterday. W8535.1
Wyatt, Edith. Everyone his own way; [short stories.] W9753

BIOGRAPHY.

Collected.

Baker, T., editor; Biographical dictionary of musicians. Ref.
Brooks, G. Dames and daughters of colonial days. 920–B16
Chapin, A. A. Masters of music. 920–C9
Headley, J. T. Napoleon and his marshalls, 2 v. j 920–H13
Hughes, R. Contemporary American composers. 920–H12
Lahee, H. C. Famous pianists of to-day and yesterday. 920–L8
Lamb, J. H. & Co. Biographical dictionary of the United States. v 4. Ref.
Peacock, V. T. Famous American belles of the nineteenth century. 920–P9
Richardson, J. D. Famous ladies of the English courts. 920–R7

Individual.

Agassiz, L.; by A. P. Gould. [Beacon biographies.] B–A262.2
Alcuin. Alcuin and the rise of the Christian schools; by A. W. West. [Great Educators series.] B–A3565
Alexander I. Historical memoirs of the Emperor Alexander I., and the court of Russia; by madame la comtesse de Choiseul-Gouffier. B–A3728
Alfred the Great; by Sir Walter Besant. B–A392.3
Audubon. In the days of Audubon; by H. Butterworth. j B–A916.1
Brady, C. T. Recollections of a missionary in the great West. B–B8125
—Under tops'ls and tents. B–B8125.1
Brooks. Life and letters of Phillips Brooks; by A. V. G. Allen. 2 v. B–B873.4
Bullen, F. T. Log of a sea-waif. B–B9363.1
—With Christ at sea, B–B9363
Cooper. James Fenimore Cooper; by W. B. S. Clymer. [Beacon biographies.] B–C777.1
Cromwell. Oliver Cromwell; by J. Morley. B–C946.4
Custer. Boy general; story of the life of Major-general George A. Custer; by Mrs. E. B. Custer; edited by M. E. Burt. j B–C987.1

Dodge, M. A. [Gail Hamilton.] Gail Hamilton's life in letters; edited by H. A. Dodge. 2 v. B–D645
Dreyfus, A. Five years of my life. 1894-1899. B–D778.1
Drummond. Practical life work of Henry Drummond; by Cuthbert Lennox, [pseud.]. B–D795.1
Edwards, Jonathan Edwards; by A. V. G. Allen. B–E261
Emerson, R. W. Life; by F. R. Sanborn. [Beacon biographies.] B–E53.9
Evans, R. D. Sailor's log; recollections of forty years of naval life. B–E925
Froebel. Froebel and education through self-activity; by H. C. Bowen. [Great educators series.] B–F9255
Herbart. Herbart and the Herbartians; by C. Garmo. [Great educators series.] B–H5345
Herschel. William Herschel and his work; by J. Sime. [World's epoch makers.] B–H5715
Huxley, T. Life and letters of Thomas Huxley; by L. Huxley. 2 v. B–H9865
Kropotkin, P. Memoirs of a revolutionist. B–K935
Lowell, James Russell Lowell; by H. E. Scudder. 2 v. B–L915.3
Marie, Antoinette. Les beaux jours de Marie Antoinette; by Imbert de Saint-Amand, A. L., baron. F–B–M334
Marie Louise. Marie Louise et la decadence de l'empire; by Imbert de Saint-Amand, A. L., baron. F–B–M3345.1
Marie Louise. Marie Louise et le duc de Relchstadt; by Imbert de Saint-Amand, A. L., baron. F–B–M3345.1
Marie Louise. Marie Louise, l'ile d' Elbe et les cent jours; by Imbert de Saint-Amand, A. L., baron. F–B–M3345.2
Milton, John; by W. Raleigh. B–M662.2
Müller, F. M. My autobiography. B–M9585.1
Napoleon I. Napoleon, the last phase; by Lord Rosebery. B–N216.13
Napoleon III. Louis Napoleon et mademoiselle de Montijo; by Imbert de Saint-Amand, A. L., baron. F–B–N218.1
Napoleon III. Napoleon III et sa cour; by Imbert de Saint-Amand, A. L., baron. F–B–N218
Pestalozzi. Pestalozzi; his life and work; by R. de Guimps. B–P476
Pitt. William Pitt, Earl of Chatham; by W. D. Green. [Heroes of the nations.] B–P6879
Prescott, William Hickling; by George Ticknor. B–P9335
Reynolds. Sir Joshua Reynolds; by E. M. Hurll. [Riverside art series] B–R4635

Richelieu. Richelieu and the growth of French power; by J. B. Perkins. [Heroes of the nations.] B–R5285
Riis, Jacob A. Making of an American. B–R5725
St. Louis. St. Louis, the most Christian king; by F. Perry. [Heroes of the nations.] B–L8882
Stevenson. Life of Robert Louis Stevenson; by G. Balfour. 2 v. B–S8484.2
Tribulations of a princess; by the author of the martyrdom of an empress. B–T8225
Victoria, Queen. V. R. I. Queen Victoria, her life and empire; by the marquis of Lorne [now His Grace the duke of Argyll.] B–V6455.2
Washington, B. T. Up from slavery. B–W317
Washington, George; by Norman Hapgood. B–W318.21
Zwinglé, Huldreich; by S. M. Jackson. B–Z985

DETAILED STATEMENT OF EXPENDITURES.

INCIDENTALS.

Paid Dedham & Hyde Park Gas & Electric Lt. Co., lighting and supplies,	$ 25.67
Hyde Park Elec. Lt. Co., lighting,	135.00
S. B. Balkam & Co., coal,	56.50
Frank B. Rich, agent, rent offices,	1,099.92
Frank B. Rich, agent, rent the Waverly Halls,	395.00
W. D. Ward, directory,	1.00
Harry G. Higbee, posting notices,	1.00
T. Campbell, carriage service,	3.25
C. H. White, carriage service,	8.75
Mahony's Express, expressing,	1.65
Delia Long, soldiers' relief,	30.00
Henry B. Terry, obtaining, indexing, recording births, marriages and deaths,	257.90
Hyde Park Ice Cream Co., lunches,	49.67
Various physicians' birth returns	43.00
W. W. White, labor,	1.00
Franklin Process Engraving Co., repairing seal,	2.00
C. Harry Corson, lunches,	7.77
A. D. Nickerson, services,	7.00
Hobbs, Warren & Co., stationery,	11.35
W. E. White, labor,	3.50
Gem Lunch, lunches,	1.50
Francis Doane & Co., stationery,	10.00
F. H. Shepherd, carriage service,	.75
J. M. Kiggen, salary, Inspector of Animals,	100.00
W. H. Plummer, labor,	10.50
J. H. Tuckerman, repairing chairs,	1.25
A. E. Tibbetts, labor and stock,	9.25
Office, Bank & Library Co., filing case,	22.50

Paid Geo. E. Hunt, posting,	3.00
A. G. Childs, supplies,	7.00
Adams Express Co., expressing,	1.00
F. W. Darling Co., coal,	60.00
R. H. Corson, lunches,	3.00
S. Edwards, supplies,	1.50
Wm. Cullen and Wm. Davis, repairing flag pole,	10.00
U. Holzer, binding,	23.60
Geo. H. Snow, salary, Inspector of Buildings,	200.00
Geo. E. Noyes, labor,	10.15
The Mitchell M'f'g Co., repairing check punch,	1.25
New England Tel. & Tel. Co., telephone service,	204.33
D. H. McIntosh, stationery,	1.05
Geo. W. Lockwood, secretary Board of Selectmen,	250.00
Geo. L. Richardson, plans,	5.00
James F. Rogers, settlement in full account damages,	20.00
Elizabeth K. Jenney, copying transfers,	100.00
Thorp & Martin Co., stationery,	7.00
Henry B. Terry, professional services,	7.00
Sampson, Murdock & Co., directory,	5.00
Norfolk County Registry of Deeds, recording,	1.92
Henry B. Terry, cash paid out,	.25
Geo. W. Chapman, secretary Board of Assessors,	250.00
Frederic Endicott, professional services,	23.65
H. C. Dimond Co., stencils,	2.65
B. E. Phillips, labor and stock,	11.00
Henry B. Terry, preparing new register for Registrar of Voters,	23.00
W. H. Harlow, coal,	66.75
O. B. Ostrom & Co., stock and labor,	1.75
Geo. E. Whiting, rent of land,	200.00
Daniel O'Connell, serving warrants,	26.60
R. P. Moseley, cash paid out,	1.00
Henry B. Terry, services Registrar of Voters,	70.00

Paid R. N. Burnes, furniture,	6.50
Edith I. Higbee, copying,	11.55
E. Q. Dyer, supplies,	25.26
W. F. Dodge, Janitor, services and cash paid out,	557.50
Adams, Cushing & Foster, stationery,	96.31
W. W. Hilton, labor and stock,	3.65
Richard F. Boynton, salary Inspector of Buildings,	75.00
Rich Brothers, supplies,	23.60
Samuel R. Moseley, printing, advertising and postage,	1,538.45
A. Raymond, carriage service,	41.00
J. W. Mills, supplies,	9.45
Corson Express Co., expressing and carriage service,	34.10
Hyde Park Times, printing and advertising,	162.50
Henry S. Bunton, Treas., pay rolls, tellers and ballot clerks at elections,	263.00
Emily R. Hawes, execution judgment, account sewer claim,	100.00
Franklin C. Graham, burial services under Chaps. 164 and 162 of Acts of 1897 and 1900,	105.00
F. L. George, insurance premiums,	93.87
A. W. Dunbar, labor and stock,	23.35
W. E. Smalling, labor and stock,	14.25
John Hodgkinson & Sons, strips,	.25
W. H. Barritt, photographs,	7.50
Edward D. Blake, insurance premiums,	96.00
O. M. Higgins, plans,	100.00
M. J. Carroll, burial services under Chaps. 164 and 162 of Acts of 1897 and 1900,	35.00
Alice G. Morrison, clerical services,	65.00
Henry B. Terry, services to Board of Selectmen,	200.00
Woman's Relief Corps, lunches at election,	47.13
Library Bureau, cards,	1.60
Geo. W. Lockwood, insurance premiums,	30.00
James R. Murphy, professional services,	75.00

Paid John Appell, services,	3.00	
Edna F. Davenport, typewriting,	.75	
Clarence L. Stevens, stenographer and typewriting,	8.08	
A. P. Bickmore, furniture,	6.50	
H. R. Hitchcock, M. D., professional services,	25.00	
James E. Cotter, professional services,	425.00	
Chas. F. Jenney, settlement of costs, account Hyde Park Ave. widening,	136.60	
Various undertakers' death returns,	21.25	
A. Fisher, stationery,	1.45	
Geo. B. Anderson, services as Tree Warden and cash paid out,	55.00	
Wm. M. Thomas, balance due for services as Sealer of Weights and Measures,	38.69	
		$8,458.27

Cr.

By balance unexpended from last year,			$1,585.70
Appropriation,		$11,000.00	
Transferred to School Committee, January 8, 1902,	$ 300.00		
Transferred to Board of Health, January 8, 1902,	1,600.00		
		$1,900.00	
Net appropriation,			$9,100.00
			$10,685.70
Balance unexpended,			2,227.43

Note—Of this balance $385.40 set apart by town for Assessors' plans.

POLICE.

Paid *Henry S. Bunton, Treas., police services, as per pay rolls,	$9,709.07
John Johnston, labor and stock,	11.30
Hyde Park Electric Light Co., lighting,	84.03
A. Raymond, carriage services,	33.50

Paid F. W. Darling Co., coal and wood,	125.25	
J. W. Mills, supplies,	4.02	
Pekin Tea Co., supplies,	.85	
Thorp & Martin Co., stationery,	13.03	
Readville Electric Co., electrical work,	2.13	
Edward Q. Dyer, supplies,	11.85	
Mitchell M'f'g. Co., badges,	9.25	
C. E. Hawes, use of boat,	2.00	
John McKenna, posting,	2.70	
Wm. F. Chester, billies,	5.00	
New England Tel. and Tel. Co., telephone service,	88.82	
Daniel S. Kennedy, leathering clubs,	3.00	
W. E. Smalling, labor,	1.68	
S. R. Moseley, printing,	12.00	
F. W. Swett, labor,	2.75	
Benjamin Rafter, labor and stock,	23.52	
A. W. Dunbar, labor and stock,	8.10	
Jos. McDermott, labor and stock,	8.19	
Rich Bros., supplies,	5.00	
C. E. Davenport, ice and labor,	16.28	
Wm. W. Scott, laundry,	1.58	
Waterbury Button Co., buttons,	18.75	
		$10,203.65

Cr.

By balance unexpended from last year,	$ 700.31	
Appropriation, March, 1901,	9,600.00	
" January, 1902,	1,000.00	
		$11,300.31
Balance unexpended,		$1,096.66

*Note:—Salary of Chief-of-Police is $1,300; patrolmen, $960; special officers $2.50 per day.

FIRE DEPARTMENT.

Paid *Henry S. Bunton, Treas., drivers, steward, supt. of fire alarm, as per pay rolls,	$4,581.23	
Corson Express Co., expressing and use of horses,	20.52	

Paid Jas. Forgie & Son, harness supplies,	4.50
Tuttle Elixir Co., elixir,	6.00
M. Galligan, supplies,	6.63
C. E. McDonald, blacksmithing,	18.00
G. M. Stevens, fire alarm supplies,	90.21
Daniel S. Kennedy, harness goods and repairing,	49.00
E. Q. Dyer, supplies,	34.86
W. J. Peterson, services,	5.85
Hyde Park Electric Light Co., lighting,	185.28
Dodge & Tyler, hay and grain,	394.44
J. W. Hudson, blacksmithing,	98.00
Hook and Ladder Co.,	825.00
Hose Co. No. 1,	656.25
Hose Co. No. 2,	375.00
Hose Co. No. 3,	375.00
Chemical Co.,	225.00
Chas. F. Stack, M. D., professional services,	30.00
American Tool & Machine Co., labor.	4.70
C. H. Batchelder, covers,	1.25
Geo. Miles, supplies,	21.14
S. J. Kivlin, washing,	8.09
Cornelius Callahan, hose and repairing,	523.60
New England Tel. & Tel. Co., telephone service,	43.64
L. Grant, labor,	70.00
Readville Electric Co., labor,	2.02
F. D. Darling Co., coal and grain,	149.72
W. H. Harlow, lumber and coal,	156.80
C. Murphy, blacksmithing,	23.25
S. E. Spencer, badges,	32.00
Boston Lightning Rod Co., horses,	250.00
Rich Bros., supplies,	22.08
W. C. Morse, labor,	8.00
H. A. Collins & Co., grain,	50.22
Greenwood & Co., supplies,	8.50
J. A. Crowley & Co., medicines,	4.00
A. Raymond, use of horses,	37.50
C. E. Terry & Co., paper,	1.25
W. E. DeCrow, fire alarm boxes,	308.32
Thomas Fallon, medicines,	.55
G. F. Wellington, repairing,	1.50

Paid C. F. Atwood, M. D., professional services,	10.00	
Hyde Park Caramel Co., lunches,	6.79	
Pittsburg Plate Glass Co., oil,	.95	
Raymond Show Case Co., show case,	18.00	
New York, New Haven & Hartford R. R., rent of land,	15.00	
A. W. Dunbar, labor and stock,	5.56	
L. G. Stone, hoof packing,	5.00	
W. G. Adams, M. D., professional services,	2.00	
L. F. Upham, disinfectant,	10.00	
Frederick W. Dodge, M. D., professional services,	4.00	
John Johnston, repairing, painting wagons and blacksmithing,	328.51	
J. A. & W. Bird & Co., chemicals,	20.88	
F. W. Gleason & Co., labor and stock,	15.39	
J. M. Keegan, professional services,	41.50	
B. B. Kivlin, labor,	49.79	
E. W. Lombard, labor,	2 50	
A. H. French, polish,	4.00	
R. N. Burnes, mattresses, etc.,	30.35	
W. G. Robinson, use of team,	11.00	
Hyde Park Ice Cream Co., lunches,	6.20	
Henry K. Barnes, fire department supplies,	83.48	
F. W. Sawtelle & Co., grain and coal,	222.30	
Frank Kunkel, repairing,	100.45	
M. Jenkins, washing,	29.03	
Scrannage Bros., supplies,	4.00	
J. C. McDougald, services as Chief Engineer,	150.00	
W. G. Robinson, services as Engineer,	100.00	
J. H. Wetherbee, services as Engineer,	100 00	
J. H. Wetherbee, services as Clerk and cash paid out,	28.75	
		$11,114.33

Cr.

By balance unexpended from last year,	$ 1,444.51	
Amount of appropriation,	11,300.00	
		$12,744.51
Balance unexpended,		$1,630.18

*Note—Drivers and permanent men receive $800 per year; Steward and Superintendent of Alarm, $900 per year.

INSURANCE.

Paid Hartford Steam Boiler Insurance and Inspection Co., insurance premiums,	$187.50	
Frank P. McGregor, " "	177.60	
Joseph J. Houston, " "	232.80	
Geo. W. Lockwood, " "	677.22	
Henry B. Terry, " "	341.00	
Henry S. Bunton, " "	381.75	
Frank L. George, " "	2.13	
		$2,000.00
Cr.		
By amount of appropriation,		$2,000.00

STREET LIGHTS.

Paid Hyde Park Electric Light Co., lighting,	$9,824.37	
Chas. T. Peck, lighting and cash paid out,	158.05	
Dedham and Hyde Park Gas and Electric Light Co., lighting,	26.25	
G. W. Morse & Son, labor and stock,	2.15	
		$10,010.82
Cr.		
By balance unexpended from last year,	$ 1,078.47	
Amount of appropriation,	10,300.00	
		$11,378.47
Balance unexpended,		$1,367.65

STREET WATER.

Paid Henry S. Bunton, Treas., labor, as per pay rolls,	$3,323.90
Dexter Bros., varnish,	10.50
John Johnston, repairing,	107.45
Abbott Downing Co., sprinklers,	30.00
Chas. A. Claflin, valves,	64.80
Hyde Park Water Co., cranes,	358.28
Hyde Park Water Co., water,	845.64
J. H. Tuckerman, covers,	1.50
J. L. & H. K. Potter, shades and nuts,	20.00

Paid W. E. Smalling, labor,	7.08	
W. G. Lugton, labor,	.40	
A. W. Dunbar, labor and stock,	21.48	
		$4,791.03

Cr.

By balance unexpended from last year,	$ 652.94	
Amount of appropriation,	4,500.00	$5,152.94
Balance unexpended,		$361.91

FIRE HYDRANTS.

Paid Hyde Park Water Co., hydrant service,		$5,675.00

Cr.

By amount of appropriation,	$5,675.00	

HIGHWAYS.

Paid Henry S. Bunton, Treas., labor as per pay rolls,	$12,718.63	
John Johnston, blacksmithing and repairing,	125.68	
Hyde Park Electric Light Co., lighting,	41.28	
Charles F. Morrison, lanterns,	4.80	
M. O'Connor, blacksmithing,	54.20	
James Mackintosh, harness work,	11.10	
Daniel S. Kennedy, harness work,	45.80	
Josiah Goss, gravel,	2.50	
H. H. Harvey, supplies,	20.13	
J. W. Hudson, blacksmithing,	50.80	
Jos. Breck & Sons, plow and supplies,	6.75	
L. T. Corrigan, stone,	118.60	
A. W. Dunbar, labor and stock,	57.10	
A. J. Wellington, plates,	87.13	
Mass. District Police, inspecting boilers,	4.00	
Good Roads Machinery Co., fans,	10.50	
C. C. Chisholm, concreting,	301.52	
R. Williams, labor and stock,	173.85	
New England Tel. and Tel. Co., telephone service,	22.45	

Paid	J. A. Scherer, plank,	121.48
	American Broom Co., brooms,	8.00
	Geo. McQuesten & Co., lumber,	18.24
	Chas. A. Claflin & Co., valves,	10.80
	W. A. Wood & Co., oil,	4.50
	L. F. Upham, varnish,	4.00
	W. H. Harlow, lumber, cement, etc.,	758.50
	S. & R. J. Lombard, stone,	335.92
	Frank Kunkel, labor,	8.75
	Mrs. W. B. Gould, gravel,	4.60
	A. H. Richardson, lumber,	28.56
	Peter Shepard, concreting,	1,465.98
	C. T. Griffiths, supplies,	18.10
	W. G. Lugton, blacksmithing,	38.30
	T. H. Corrigan, stone,	182.10
	Hyde Park Water Co., pipe,	10.40
	F. W. Conn, blacksmithing,	46.80
	Arthur T. Rogers, gravel,	32.40
	Sudbury Oil Supply Co., oil,	8.66
	Becker-Brainard Milling Mch. Co., supplies,	3.06
	Amelia B. Vose, land,	67.50
	A. P. Bickmore, saw,	2.00
	Boston Belting Co., belting,	1.39
	C. E. Davenport, labor,	4.00
	Benjamin Rafter, labor and stock,	149.23
	G. G. Ledder, shade,	1.75
	Alice M. McIntosh, stationery,	.72
	John D. Bullard, gravel,	17.55
	Thomas Minton, sand,	24.30
	John McKenna, tools,	8.30
	Dexter Bros., varnish,	14.00
	E. A. W. Hammett, services,	18.00
	J. S. Lovejoy, supplies,	1.56
	Austin Ford & Son, rims,	124.80
	W. E. Smalling, labor and stock,	6.20
	American Loom Co., gravel,	26.30
	Boston Blower Co., supplies,	2.41
	Geo. Fuller, gravel,	10.00
	W. T. McLaughlin, grain,	21.60
	S. A. Tucker, gravel,	31.75
	Peter Fallon, gravel,	21.00
	Thorp & Martin Co., stationery,	1.50

Paid E. Q. Dyer, supplies,	155.99	
Dodge & Tyler, grain and feed,	423.38	
American Tool & Machine Co., labor and stock,	10.58	
Henry Hill, professional services,	21.00	
Frost & Adams, draughtsman's supplies,	14.29	
E. W. Everson, crushed stone,	4,285.78	
F. W. Darling Co., grain and coal,	98.45	
Geo. Lincoln & Co., covers,	78.69	
Robert Kragg, labor,	10.00	
Corson Express Co., expressing and use of team,	16.05	
H. A. Collins & Co., grain and feed,	222.77	
F. W. Sawtelle & Co., sand and coal,	212.68	
Clarence G. Norris, cash paid out,	12.10	
New York, New Haven & Hartford R. R., freight,	17.46	
E. S. Alden, supplies,	6.72	
Dariel Russell, labor and stock,	52.36	
E. D. Savage, grain and feed,	22.79	
F. W. Gleason & Co., labor and stock,	.96	
Hyde Park Renovating & Cleansing Co., cleaning blankets,	1.00	
		$23,184.88

Cr.

By balance unexpended from last year,	$ 4,508.54	
Appropriation, March, 1901,	18,000.00	
Street assessments,	458.90	
Sidewalk assessments,	283.08	
		$23,250.52
Balance unexpended,		$65.64

MONPONSET STREET.

Paid Henry S. Bunton, Treas., labor, as per pay rolls,	$394.94	
Daniel O'Connell, serving warrants,	7.23	
C. G. Norris, surveying and plans,	6.00	
Norfolk Registry of Deeds, recording plan and lay out,	1.63	

Paid Spaulding Print Paper Co., paper,	.40	
H. J. Roach, gravel,	89.80	
		$500.00

Cr.

By appropriation,	$500.00

HOLMFIELD AVENUE.

Paid Henry S. Bunton, Treas., labor as per pay rolls,	$298.17	
Daniel O'Connell, serving warrants,	7.43	
C. G. Norris, surveying and plans,	6.00	
Norfolk Registry of Deeds, recording plan and lay out,	1.62	
Spaulding Print Paper Co., paper,	.40	
H. J. Roach, gravel,	59.20	
		$372.82

Cr.

By appropriation,	$372.82

STREET RAILWAY TAX.

Paid Henry S. Bunton, Treas., labor, as per pay rolls,	$1,035.61	
E. W. Everson, crushed stone,	395.39	
Thomas Kingston, gravel,	28.65	
		$1,459.65

Cr.

By balance unexpended from last year,	$2,069.09	
Appropriated January 8, 1902,	2,201.42	
		4,270.51
Balance unexpended,		2,810.86

GRAND ARMY OF THE REPUBLIC.

Paid Timothy Ingraham Post, 121, G. A. R.,	$200.00

Cr.

By appropriation,	$200.00

SALARIES.

Paid Frank B. Rich, services as Selectman,		$200.00	
Fred G. French,	"	200.00	
Alonzo W. Dunbar,	"	200.00	
Edward Q. Dyer,	"	200.00	
James F. Pring,	"	200.00	
Henry B. Terry,	" Town Clerk,	250.00	
Henry S. Bunton,	" Town Treasurer,	500.00	
Charles F. Morrison,	" Assessor,	300.00	
George W. Chapman,	" "	300.00	
Frank Greenwood,	" "	300.00	
W. S. Everett, services on Board of Health,		100.00	
William W. Scott,	"	100.00	
Charles F. Stack,	"	100.00	
Charles Lewis, services as Overseer of Poor,		150.00	
George E. Haven,	"	150.00	
George W. Chapman,	"	150.00	
William F. McIntyre, services, Registrar of Voters,		40.00	
John B. Chadbourne, services, Registrar of Voters,		40.00	
Arthur T. Rogers, services, Registrar of Voters,		40.00	
Henry B. Terry, services, Registrar of Voters,		40.00	
David Perkins, services, Sewer Commissioner,		100.00	
Charles Haley, services, Sewer Commissioner,		100.00	
William U. Fairbairn, services, Sewer Commissioner,		100.00	
Charles F. Jenney, services, Cemetery Commissioner,		50.00	
George E. Whiting, services, Cemetery Commissioner,		50.00	
John O'Connell, services, Cemetery Commissioner,		50.00	
Fred C. Stone, services as Auditor,		25.00	
Frank C. Titcomb,	"	25.00	
William J. Downey,	"	25.00	
Randolph P. Moseley, services as Tax Collector, (year 1901) (on account),		500.00	
			$4,585.00

Cr.

By balance unexpended from last year,	$1,300.00	
Appropriation,	5,585.00	
		$6,885.00
Balance unexpended,		$2,300.00

PUBLIC PARKS.

Cr.

By balance unexpended from last year,	$1,504.00	
		$1,504.00
Balance unexpended,		$1,504.00

PUBLIC LIBRARY.

CURRENT EXPENSES.

Paid Elizabeth Ainsworth, librarian,	$500.00
G. L. Adams, assistant "	300.00
N. A. Stone, " "	259.16
E. J. Chandler, janitor,	500.00
I. Winchenbaugh, "	20.83
H. Stavers, assistant in library,	30.50
Eva V. Ainsworth, assistant in library,	88.37
J. A. Ainsworth, " " "	1.50
J. A. Paine, cases,	30.92
W. B. Kollock, insurance,	90.00
E. M. Cundall, express to Readville,	24.00
Hyde Park Electric Light Co., lighting,	208.45
Dedham and H. P. G. and E. L. Co., lighting,	65.17
F. W. Darling Co., coal,	293.99
H. D. Noyes & Co., periodicals,	202.50
Little, Brown & Co., books,	217.81
Damrell & Upham, books,	3.44
C. H. Gilson, books,	17.00
C. A. Nichols, book,	6.00
Library Bureau, supplies,	52.15
B. E. Phillips, painting,	23.50
J. H. Pray Sons & Co., rugs,	50.00
F. J. Barnard & Co., binding,	143.20

Paid S. R. Moseley, printing,	63.10	
Hyde Park Times, printing,	15.25	
Mahony's Express, expressage,	10.75	
Corsen's Express, expressage,	14.05	
J. A. Haigh, labor,	5.80	
Tennant & Ward, supplies,	4.41	
D. H. McIntosh, "	7.35	
A. E. McIntosh, "	2.00	
E. Q. Dyer, supplies,	6.94	
E. J. Chandler, "	8.25	
Carter, Rice & Co., paper,	44.16	
T. Cleary, labor,	7.00	
F. W. Gleason & Co., plumbing,	5.20	
Boston Brass Co., metal work,	50.00	
Sampson, Murdock & Co., directory,	5.00	
McKenny & Waterbury, repairing lantern,	40.00	
A. W. Dunbar, painting,	30.72	
Picard & Krough, electricians,	6.16	
Williams and Everett, pictures,	31.00	
Printing Bureau, card catalogues,	50.00	
Samuel Ward, supplies,	4.55	
Dennison M'f'g Co., supplies,	1.20	
J. Johnston, supplies,	1.50	
Paine Furniture Co., supplies,	1.25	
Mark E. Noble, supplies,	1.00	
George H. Peare, mason,	2.00	
C. A. Rockfort, directory,	2.00	
Library Art Club, subscription,	5.00	
Nightingale & Childs, covering steam pipes,	58.01	
W. H. Barrett, supplies,	2.75	
Typewriting Co., supplies,	4.00	
Readville Electric Co., lamps,	19.33	
J. R. Corthell, bag,	1.00	
Estate M. A. Hawley, salary,	66.67	
C. C. Higbee, work,	3.00	
W. P. Saunders, stamp,	3.00	
J. R. Jackson, repairs,	12.50	
Post Office, box rent,	2.00	
A. Storrs & Bement Co., paper,	1.80	
Oliver Whyte & Co., metal door,	12.00	
A. Duncan, inclosing radiators,	35.00	
Incidentals, 1900 and 1901,	95.32	
		$3,870.51

Amt. brought forward,		$3,870.51
Cr.		
By balance unexpended,	$ 45.78	
Appropriation,	4,000.00	
		$4,045.78
Balance unexpended,		$175.27
BOOKS.		
Paid Little, Brown & Co.,	$711.77	
C. W. Thompson & Co.,	14.05	
Damrell & Upham,	13.00	
D. Appleton & Co.,	6.00	
J. T. White & Co.,	1.00	
		$745.82
Cr.		
By balance unexpended,	$ 7.99	
Dog licenses,	858.70	
		$866.69
Balance unexpended,		$120.87

CEMETERY EXPENDITURES.

Paid pay roll,	$826.85
Superintendent's salary,	400.00
N. Y., N. H. & H. R. R.,	.62
A. Wellington, dynamite,	1.00
James W. Vinal, nails,	5.05
Wadsworth & Howland, paints,	10.50
P. Allen, markers,	17.00
John E. Thompson, building fence,	49.08
James W. Vinal, hardware,	6.00
Shady Hill Nursery, trees,	10.80
Mahony's Express,	1.10
Wadsworth & Howland, paints,	6.30
Ames Plow Co., picks and shovels,	13.54
A. M. Morton & Co., hose bibb,	3.66
S. B. Balkam & Co., lumber and cement,	186.97
E. T. Paul, posts,	26.00
Ames Plow Co., hose,	17.25
Perry Nursery Co., shrubs,	18.00
Money order,	.18

Paid S. R. Moseley, printing,	7.50	
Eastern Salt Co., sacking,	7.50	
H. P. Water Co.,	4.29	
Oil,	3.84	
Mahony's Express,	1.10	
P. Allen, markers,	9.50	
H. P. Water Co.,	11.70	
E. A. W. Hammatt, surveying,	27.40	
W. H. Harlow, cement,	9.80	
W. H. Harlow, cement,	9.20	
E. A. W. Hammatt, surveying,	5.00	
H. P. Water Co.,	3.45	
New Eng. Tel. & Tel. Co.,	12.50	
E. Q. Dyer,	9.67	
J. Hudson, blacksmithing,	4.25	
N. Y., N. H. & H. R. R., freight,	.54	
		$1,727.14

Cr.

By balance in treasury, February 1, 1901,	$7,217.45	
Sale of lots,	1,850.00	
Sale of single graves,	245.00	
Interments and tomb fees,	542.00	
Foundations,	191.89	
Wood,	8.00	
Labor,	8.00	
Stones,	5.00	
Grass,	2.00	
Interest on fund from Town of Hyde Park,	288.69	
		$10,358.03
Balance unexpended,		$8,630.89

BOARD OF HEALTH.

By balance unexpended,	$ 282.03	
Appropriation,	6,500.00	
Additional appropriation,	4,600.00	
		$11,382.03

FINANCIAL STATEMENT.

Paid collection of swill as per pay roll,	$1,377.00	
Mrs. E. Hukins, collecting swill,	702.00	
Collection of ashes, etc., as per pay roll,	2,034.13	

Paid C. T. Lovell, Inspector of Plumbing and Health Officer and cash paid out,	1,262.14
W. W. Scott, use of horse and cash paid out,	45.00
F. W. Sawtelle & Co., hay and grain,	284.25
David W. Murray, counsel fees,	50.00
Corson's Express, expressing, etc.,	14.90
Adams Express Co., expressing,	.75
W. G. Lugton, stable rent and horseshoeing, etc.,	124.95
Frank Kunkel, repairs on wagons, etc.,	19.10
D. S. Kennedy, blankets and repairs on harnesses,	44.75
M. O'Connor, horseshoeing,	26.00
J. A. Crowley, medicine,	2.00
A. Raymond, teams,	57.50
N. E. Towel Supply Co., towels, etc.,	6.00
Frank Norton, labor,	1.00
S. R. Moseley, printing,	2.25
C. F. Leeds, printing,	17.00
Daniel O'Connell, serving notices,	13.30
Welch & Hall, horse,	213.75
E. Q. Dyer, supplies,	10.45
Henry N. Hill, M. D. V., attending horses,	31.75
Melvin, Badger Co., formaldehyde and supplies,	8.00
W. S. Everett, M. D., on account of salary as clerk and cash paid out,	176.25
Stewart McKenzie, building wagon, etc.,	205.08
W. G. Adams, M.D., professional services,	52.50
Charles Sturtevant, M. D., " "	46.00
E. H. Baxter, M. D., " "	35.00
C. P. Atwood, M. D., " "	21.50
A. D. Holmes, M. D., " "	25.50
J. T. Tibbetts, M. D., " "	17.00
Lucy Barney Hall, M. D., " "	122.50
Frederick A. Hall, M. D., " "	22.50
Donald D. Brough, M. D., " "	25.00
M. J. Cronin, M. D., " "	5.00
John C. Lincoln, M. D., " "	30.00
Charles F. Stack, M. D., " " and cash paid out,	1,085.00

Paid J. H. O'Connor, M. D., professional services,	59.50
James Hayes, rent,	8.00
Elsie M. Burgess, clerical work,	15.00
W. P. Crawford, services as nurse in diphtheria case,	20.00
W. T. McLaughlin, hay and grain,	44.49
W. L. Andrews, painting and papering,	25.25
R. N. Burnes, furniture, bedding, etc.,	23.50
Rich Bros., hospital supplies,	22.78
William H. Harlow, coal,	46.15
J. M. Burns, treasurer, clothing,	16.41
B. Benari, shoes,	5.75
M. Gelewitz, rubber boots,	6.50
A. P. Bickmore, stoves,	8.00
Adams, Cushing & Foster, index,	3.00
P. B. Campbell, carriage,	9.25
J. M. Kiggen, M. D. V., attendance on horses,	7.00
P. Murphy, horseshoeing,	15.25
John Johnson, repairs,	1.75
Typewriter Exchange, typewriter and supplies,	38.50
Hill, Whitney & Wood, aluminum castings,	4.75
F. W. Darling, hay,	27.23
R. M. Starbuck, examination prints,	13.00
Hyde Park Times, printing,	21.75
Studley & Simpson, garbage cans,	31.20
T. F. Fallon, vaccine points and supplies,	42.43
E. E. Hall, clerical work,	129.00
J. S. Coveney, labor and material, smallpox hospital,	278.95
Joseph W. Mills, groceries and provisions,	137.42
William H. Norris, rent,	50.00
Mrs. Cleary, services as nurse in diphtheria case,	5.00
Mrs. Bertha Hamilton, services as nurse in smallpox cases,	200.00
Mrs. Mary Keefe, board on account of smallpox case,	69.28
Mark E. Noble, vaccine points, shields and hospital supplies,	188.37
H. A. Beal, M. D., professional services,	56.00
John F. Morgan, M. D., " "	59.50

Paid H. R. Hitchcock, M. D., professional services,	29.50	
Charles C. Partridge, M. D., " "	16.00	
D. J. Hanlon, M. D., " "	18.50	
Dr. Thomas Waterman, estate, vaccine points,	176.25	
Charles F. Morrison, groceries and provisions,	33.25	
F. W. Gleason & Co., stove pipe and labor,	10.51	
Mahony's Express, expressing,	9.85	
George Miles, groceries and provisions,	19.16	
L. Aselbuch, provisions,	3.83	
N. E. Telegraph & Telephone Co.,	6.17	
		$10,229.78
Balance unexpended,		$1,152.25

SWILL ACCOUNT

Paid Adams Express Co., expressing,	$ 7.05	
E. C. Farwell, cash paid out,	1.10	
C. T. Lovell, salary and cash paid out,	51.80	
Collecting swill, as per pay roll,	69.00	
Collecting ashes, " " "	98.00	
Thomas Hearn, blank book,	8.00	
N. E. Towel and Supply Co.,	4.00	
J. G. Bolles, supplies,	1.87	
E. S. Shepherd, carriage,	1.00	
D. McIntosh, supplies,	70	
Carter, Carter & Meigs, formaldehyde,	3.80	
Mass. Assos. Board of Health,	4.50	
Wilburn Caldwell, care of swill,	10.00	
W. W. Scott, cash paid out,	1.40	
J. H. Tuckerman, repairing furniture,	1.25	
Dan'l O'Connell, serving notices,	1.20	
Willard S. Everett, Clerk, cash paid out,	75.35	
		$340.02
Balance on hand February 1, 1091,	$215.15	
Received from sale of swill,	125.00	
Balance on hand February 1, 1902,		.13
		$340.15

SCHOOL DEPARTMENT.

SALARIES.

SUPERINTENDENT.

Paid F. O. Draper,	$2,500.00	
		$2,500.00

HIGH SCHOOL.

Paid M. S. Getchell,	$2,000.00	
Emerson Rice,	1,300.00	
A. W. Lowe,	400.00	
M. E. Howard,	800.00	
A. M. Linscott,	400.00	
R. P. Bridgman,	700.00	
M. E. Houston,	650.00	
E. L. Bishop,	625.00	
L. T. Wood,	625.00	
S. M. Whitman,	325.00	
A. M. Twigg,	300.00	
E. R. Palmer,	100.00	
		$8,225.00

DAMON SCHOOL.

Paid G. L. Farley,	$1,100.00	
E. de Sénancour,	500.00	
J. E. Donovan,	500.00	
F. E. Barker,	225.00	
G. M. Webster,	200.00	
		$2,525.00

AMOS WEBSTER SCHOOL.

Paid S. W. Mendell,	$ 25.00	
L. J. Davis,	475.00	
E. G. Plummer,	450.00	
G. S. Mitchell,	402.50	
M. E. Gray,	402.50	
		$1,755.00

GREENWOOD SCHOOL.

Paid D. G. Thompson,	$1,400.00	
E. Wood,	44.00	
A. I. Childs,	500.00	
H. P. Cleaves,	550.00	
M. D. Ballou,	180.00	
H. Balkam,	437.50	
B. J. Rich,	450.00	
H. F. Packard,	500.00	
H. M. Gidney,	412.50	
L. M. Foss,	416.50	
A. M. Neis,	45.00	
F. A. Putnam,	275.00	
G. E. Preble,	6.75	
		$5,217.25

BUTLER SCHOOL.

Paid A. E. Haley,	$412.50	
		$412.50

GREW SCHOOL.

Paid F. H. Dean,	$1,400.00	
M. E. Bertram,	350.00	
L. H. Littlefield,	500.00	
G. Osborne,	437.50	
F. E. Harlow,	500.00	
A. J. Campbell,	500.00	
N. M. Howes,	500.00	
J. F. Ellis,	475.00	
B. Sparrell,	500.00	
F. E. Holmes,	50.00	
D. Ford,	100.00	
		$5,312.50

FAIRMOUNT SCHOOL.

Paid A. W. Armstrong,	$1,400.00	
S. L. Gile,	500.00	
N. T. Mellen,	500.00	
M. E. Le Bourveau,	450.00	
S. A. Coggeshall,	450.00	
J. E. Hammond,	500.00	
N. S. Ballou,	450.00	
H. O. Thompson,	500.00	
		$4,750.00

WELD SCHOOL.

Paid M. E. Merrow,	$450.00	
		$450.00

HEMENWAY SCHOOL.

Paid D. F. Hastings,	$500.00	
		$500.00

MUSIC.

Paid B. H. Hamblin,	$700.00	
		$700.00

DRAWING.

Paid A. M. Kimball,	$250.00	
A. T. Boardman,	250.00	
		$500.00

TRUANT OFFICER-IN-CHIEF.

Paid H. V. Harwood,	$250.00	
		$250.00

JANITORS.

Paid O. A. Cook, High,	$180.00	
G. D. McDonald, Greenwood,	540.00	
I. H. Winchenbaugh, Amos Webster,	400.00	
Albert Cook, Butler,	100.00	
J. A. Peterson, Grew,	710.00	
E. J. Peterson, Grew,	75.00	
B. H. Howes, Fairmount,	540.00	
I. T. McConnell, Weld,	250.00	
A. W. Henderson, Damon,	120.00	
G. H. Clapp, Damon,	360.00	
G. F. Wellington, Hemenway,	200.00	
		$3,475.00

FUEL.

Paid F. W. Sawtelle & Co.,	$23\frac{1}{20}$ tons coal,	High,	$109.95
" "	4 "	" F'rm'nt,	19.08
Caleb Hall,	2½ cords wood,	"	13.75
" "	1 "	Weld,	5.50
" "	1 "	H'm'w'y,	2.75
" "	2½ "	Gr'nw'd,	13.75

Paid F. W. Darling & Co.,		1	"	High,	5.50	
"	"	44	tons coal,	Damon,	222.68	
"	"	70½	"	Grew,	358.85	
"	"	40	"	A. W'bst'r	203.60	
"	"	55	"	Greenw'd,	279.95	
"	"	15	"	Weld,	76.35	
"	"	55	"	F'rm'nt,	279.95	
"	"	7	"	H'm'nw'y,	35.63	
"	"	1	cord wood,	A. Webster,	5.50	
"	"	3	" "	Damon,	16.50	
"	"	2	" "	Grew,	11.00	
"	"	1	" "	Fairmount,	5.50	
"	"	¼	" "	Greenwood,	1.13	
"	"	3	tons coal,	Butler,	18.00	
						$1,684.92

RECAPITULATION.

Paid salaries,	$36,572.25	
fuel,	1,684.92	
		$38,257.17

Cr.

Balance unexpended from last year,	$ 1,592.53	
Amount of appropriation,	39,000.00	
		$40,592.53
Balance unexpended,		$2,335.36

SCHOOL INCIDENTALS.

HIGH SCHOOL.

Paid S. Albee, sundries,	$ 4.95
E. Q. Dyer, sundries,	19.34
G. H. Adler, moulding,	1.80
C. T. Griffiths, labor and stock,	7.75
Readville El. Co., labor and stock,	2.50
F. W. Gleason & Co., labor and stock,	11.15
H. A. Collins, sundries,	1.46
W. W. Williams, salary as armorer,	31.55
M. S. Getchell, cash paid,	5.52
Wm. Read & Sons, 2 belts,	4.00
D. & H. P. Gas & El. Light Co., gas,	30.49
H. P. El. Light Co.,	78.88
W. H. Harlow, lumber,	3.46
E. J. Peterson, labor and stock,	95.85
D. Marshall, labor,	4.00
Mrs. Reilly, "	1.40
S. R. Moseley, printing and advertising,	38.50
O. B. Ostrom & Co., labor and stock,	113.18
E. D. Jones, labor,	7.00
R. Williams, labor and stock,	15.90
F. P. McGregor, printing and advertising,	11.75
F. M. Paine, tuning piano,	2.00
Mahony's Express, expressing,	70.00
Boston Herald Co., advertising,	5.25
W. B. Badger & Co., 12 chairs,	36.00
Globe Newspaper Co., advertising,	6.45
Rich Bros., dry goods,	6.75
A. Washburn, cash paid E. E. Hale,	50.00
R. L. Blackney, teaming,	1.25
A. E. Tibbitts, keys,	2.40
F. H. Dean, reslating blackboards,	37.12
Fred Macey Co., supplies,	42.15
A. G. Childs, sundries,	3.75
Burdett & Williams, supplies,	3.00
Ames Plow Co., 2 bbls.,	3.50

Paid George Miles, sundries,	.45	
Chandler. Adj. Chair & Desk Co., 35 desks,	173.25	
E. W. Lewis, supplies,	2.45	
F. B. Rich, rent,	16.00	
G. H. Haskell, dry goods,	1.38	
J. Farrell, sundries,	.81	
F. A. Fisher, cartage,	4.50	
E. A. W. Hammatt, services,	49.50	
		$1,008.39

AMOS WEBSTER SCHOOL.

Paid C. F. Griffith, labor and stock,	$ 3.25	
F. W. Gleason & Co., labor and stock,	66.85	
E. Q. Dyer, sundries,	14.47	
I. H. Winchenbaugh, labor,	58.75	
J. W. Jigger, labor and stock,	45.80	
People's Cash Store, sundries,	.82	
E. D. Jones, labor,	7.30	
O. B. Ostrom & Co., labor and stock,	2.00	
J. Harris, supplies,	3.00	
		$202.24

BUTLER SCHOOL.

Paid Albert Cook, labor,	$ 9.92	
J. W. Jigger, labor and stock,	14.20	
W. D. Ward, repairs on clock,	.20	
H. R. Stone, sundries,	2.30	
		$26.62

DAMON SCHOOL.

Paid G. L. Farley, cash paid, drums, strap and clappers,	$ 8.10	
Readville El. Co., labor and stock,	5.15	
A. W. Henderson, labor,	4.80	
E. Q. Dyer, sundries,	24.75	
F. M. Paine, tuning piano,	2.00	
W. W. Hilton, labor,	2.80	
W. E. Smalling, labor and stock,	11.78	
G. H. Clapp, " "	111.30	
Rich Bros., dry goods,	3.75	

Paid J. G. Bolles, labor and stock,	6.50	
George Tacey, labor,	3.00	
A. W. Dunbar, painting,	210.00	
Robert Scott, labor and stock,	10.75	
J. H. Newbegin, repairing clock,	1.00	
		$405.68

FAIRMOUNT SCHOOL.

Paid F. W. Gleason & Co., labor and stock,	$80.13	
J. T. McConnell, labor and stock,	22.00	
Corson Express Co., expressage,	4.95	
E. Q. Dyer, sundries,	20.20	
W. D. Ward, repairing clocks,	3.00	
B. H. Howes, labor and stock,	4.00	
P. Rooney, labor,	10.00	
A. P. Bickmore, shades,	6.00	
William McElwain, reslating blackboard,	12.00	
J. G. Hamblin, labor,	1.25	
A. L. Perry, sundries,	6.14	
G. H. Haskell, dry goods,	6.05	
C. J. Higgins, labor and stock.	8.21	
N. L. Ballou, cash paid,	1.45	
W. H. Harlow, pickets,	.60	
		$185.98

GREENWOOD SCHOOL.

Paid S. B. Balkam & Co., lumber,	$ 1.54	
E. Q. Dyer, sundries,	20.62	
C. T. Griffith, labor and stock,	14.40	
G. D. McDonald, labor and stock,	35.11	
J. W. Jigger, labor and stock,	76.38	
Rich Bros., dry goods,	10.35	
O. A. Peterson, labor and stock,	34.60	
E. J. Peterson, " " "	51.95	
F. H. Dean, reslating blackboard,	29.44	
P. Rooney, labor,	21.50	
Wm. McElwain, reslating blackboard,	18.00	
F. W. Gleason & Co., labor and stock,	21.33	
Exeter Machine Works, stock,	22.67	
H. R. Stone, sundries,	6.57	
W. D. Ward, repairing clocks,	13.55	
		$378.01

GREW SCHOOL.

Paid E. J. Peterson, labor and stock,	$ 71.55	
Robert Scott, labor,	6.50	
E. Q. Dyer, sundries,	17.76	
Exeter Machine Works, packing and stock,	32.26	
F. W. Gleason & Co., labor and stock,	4.05	
O. B. Ostrom & Co., " " "	5.70	
F. M. Paine, tuning piano,	2.00	
Dodge & Tyler, seed,	.64	
G. H. Haskell, dry goods,	7.86	
W. E. Smalling, labor and stock,	257.15	
O. A. Peterson, labor on roof,	16.80	
S. R. Moseley, printing,	2.50	
Rich Bros., dry goods,	3.60	
W. H. Harlow, lumber,	4.44	
B. R. Fulton, sanitary plans,	50.00	
F. H. Dean, reslating blackboard,	48.28	
P. H. Rooney, labor,	72.50	
J. A. Peterson, labor,	6.00	
H. R. Stone, sundries,	5.60	
Burdett & Williams, supplies,	3.00	
Geo. Miles, sundries,	2.97	
Roscoe Damon, labor and stock,	103.24	
J. E. Farrell, sundries,	11.12	
H. P. Electric Light Co.,	24.35	
W. D. Ward, repairing clock,	4.00	
		$763.87

HEMENWAY SCHOOL.

Paid D. F. Hastings, cash paid,	$ 1.05	
G. F. Wellington, labor and stock,	49.37	
E. S. Alden, sundries,	2.45	
		$52.87

WELD SCHOOL.

Paid F. W. Gleason & Co., labor and stock,	$ 5.97	
E. Q. Dyer, sundries,	.38	
J. T. McConnell, labor and stock,	30.00	
A. L. Perry, sundries,	1.04	
		$37.39

MISCELLANEOUS.

Paid S. R. Moseley, printing and stamps,	$143.10	
W. D. Ward, sundries,	7.76	
O. B. Ostrom & Co., labor,	1.50	
Mahony's Express, expressing,	10.10	
Hammond Typewriting Co., supplies,	10.15	
W. G. Colesworthy, salary as secretary,	100.00	
D. H. McIntosh, supplies,	.90	
Corson Express Co., expressing,	57.40	
Hill, Smith & Co., supplies,	3.50	
Franklin Process Eng. Co., plate,	1.75	
Dennison Manufacturing Co., supplies,	1.10	
E. J. Peterson, labor,	10.25	
F. B. Rich, rent Waverly Hall,	71.50	
Rich Bros., dry goods,	1.20	
F. P. McGregor, printing,	20.25	
H. W. Stone, filling in diplomas,	24.45	
D. O'Connell, services,	8.00	
J. H Danniels & Son, diplomas,	42.75	
W. U. Fairbairn, inspecting boilers,	10.00	
W. W. Hilton, use of stage,	10 00	
C. E. Davenport, emptying vaults,	24.00	
G. E. M. Dickinson, orchestra,	18.00	
J. L. Hammett Co., supplies,	12.84	
W. H. Barrett, photograph,	5.00	
R. M. Johnson, copying,	1.00	
E. B. Meyrowitz, test type,	2.18	
Thorp & Martin, Co., supplies,	.99	
H. H. McIntyre, taking census,	50.00	
L. H. Fellows, plant hire,	12.00	
W. L. Teed, labor,	1.00	
		$662.69
Paid for incidentals,		$3,895.04

Cr.

By balance unexpended from last year,	$ 96.36	
appropriation,	3,800.00	
		$3,896.36
Balance unexpended,		$1.32

INDUSTRIAL SCHOOL.

Paid Chas. Haley, labor and stock,	$ 55.06	
Soley & Smith, moving,	50.00	
Grace M. Brown, instructing,	48.00	
H. & M. Morrison, dry goods,	6.49	
F. P. McGregor, advertising,	3.75	
C. F. Johnson, needlework notes,	1.00	
W. H. Harlow, lumber,	11.42	
G. E. Webb, instruction and material,	141.55	
S. R. Moseley, advertising,	4.00	
		$321.27

Cr.

By balance unexpended,	$ 43.22	
appropriation,	400.00	
		$443.22
Balance unexpended,		$121.95

EVENING SCHOOL.

Paid Chas. Haley, labor and stock,	$ 81.57
F. F. Courtney, cash paid,	4.65
D. & H. P., Gas and Elec. Light Co.,	16.19
Wadsworth, Howland & Co., supplies,	7.35
S. R. Moseley, advertising and printing,	12.00
F. P. McGregor, advertising and printing,	9.50
F. W. Darling, coal and labor,	6.75
M. E. Pierce, supplies,	4.95
W. E. Smalling, labor and stock,	21.27
A. W. Lowe, instruction,	130.50
E. A. Stone, "	130.50
F. H. Bates, "	122.62
J. C. Riley, "	138.00
C. F. Fellows, "	78.00
S. B. Hamilton, instruction,	78.00
D. Ford, instruction,	39.00
H. M. Smith, instruction,	90.00
H. L. Aborn, "	22.50
O. A. Cook, janitor,	36.00

Paid M. E. Bertram, instruction,	18.00	
I. H. Winchenbaugh, janitor,	30.00	
E. J. Peterson, janitor,	15.00	
		$1,092.35
Cr.		
By appropriation,		$1,200.00
Balance unexpended,		$107.65

TEXT BOOKS AND SUPPLIES.

Paid Ginn & Co., text books,	$252.83
Werner School Book Co., text books,	19.68
J. L. Hammett Co., text books and supplies,	656.89
L. E. Knott Co., laboratory supplies,	15.70
Cupples & Shoenhof, text books	.69
A. Fisher, supplies,	1.50
American Book Co., text books,	150.03
Franklin Educational Co., text books,	19.15
A. J. Floyd, supplies,	.75
Nathen Levin, supplies,	1.00
Thorp & Martin Co., supplies,	5.72
Thos. R. Shewell & Co., text book,	215.04
Potter & Putnam, maps,	6.00
G. S. Perry & Co., supplies,	802.06
C. W. Homeyer & Co., supplies,	18.54
Carter, Rice & Co., supplies,	32.17
D. C. Heath & Co., text books,	161.93
Educational Pub. Co., text books,	.63
Wadsworth, Howland & Co., supplies,	95.28
Silver, Burdett & Co., text books,	334.63
Frost, Adams & Co., supplies,	1.96
Houghton, Mifflin & Co., text books,	46.61
Emerson Rice, cash paid for supplies,	5.63
E. E. Babb & Co., text books,	45.30
Yanamaka & Co., supplies,	5.00
Little, Brown & Co., text books,	10.50
McKinley Pub. Co., outline maps,	6.42
Hammond Typewriting Co., supplies,	16.23
Allyn & Bacon, text books,	101.63
Atkinson & Mentzer, supplies,	4.89

Paid Franklin Laboratory Supply Co., supplies,	42.08	
Treasurer of Christ Church, cantatas,	10.25	
Oliver Ditson Co., supplies,	61.25	
Chandler & Farquhar, supplies,	.96	
G. F. King & Co., supplies,	.75	
F. J. Barnard & Co., binding,	224.19	
Wm. Read & Son, supplies,	15.05	
W. H. Breed & Co., supplies,	2.00	
Clark & Miles, supplies,	171.00	
J. C. Haynes & Co., supplies,	40.50	
Thompson, Brown & Co., text books,	135.60	
A. G. Alley, supplies,	.42	
A. G. Childs, supplies,	1.20	
F. P. McGregor, printing,	35.00	
		$3,829.24

Cr.

By balance unexpended from last year,	$ 829.91	
appropriation,	3,000.00	
		$3,829.91
Balance unexpended,		$ .67

DR. HENRY S. BUNTON, Town Treasurer in Account

Cash in the Treasury, February 1, 1901		$ 7,361.44
AMOUNTS RECEIVED DURING THE YEAR ENDING JAN. 31, 1902:		
From Hyde Park Four per cent. Coupon Bonds—New High School Building		60,000.00
Hyde Park Four per cent. Coupon Bonds—East River Street District School Building		17,000.00
Treasurer's Note—In anticipation of Sewerage Loan		25,000.00
Treasurer's Notes—In anticipation of the tax for the year 1901		60,000.00
Premium on High School Building Bonds $60,000 at 6.77		4,062.00
Premium on East River Street School Building Bonds $17,000 at 5.8966		1,002.42
George Sanford, Collector, Taxes for 1897		46.41
George Sanford, Collector, Taxes for 1898		825.27
George Sanford, Collector, Taxes for 1899		35,386.54
George Sanford, Collector, Taxes for 1900		38,603.54
George Sanford, Collector, Street Assessments		255.85
George Sanford, Collector, Sidewalk Assessments		32.35
George Sanford, Collector, Street Watering Assessments		5.37
George Sanford, Collector, Street Railway Excise Tax		874.18
George Sanford, Collector, Sewer Assessments		9,349.02
Randolph P. Moseley, Collector, Taxes for 1901		124,147.83
Randolph P. Moseley, Collector, Street Railway Excise Tax		800.87
Randolph P. Moseley, Collector, Sewer Assessments		1,538.46
Selectmen, Street Assessments		203.05
Selectmen, Sidewalk Assessments		250.73
Fairview Cemetery, Sale of Lots		1,850.00
Fairview Cemetery, Sale of Graves		245.00
Fairview Cemetery, Interments and Tomb Fees		542.00
Fairview Cemetery, Foundations		191.89
Fairview Cemetery, Sale of Wood		8.00
Fairview Cemetery, Labor		8.00
Fairview Cemetery, Sale of Grass		2.00
Fairview Cemetery, Sale of Stones		5.00
Fairview Cemetery, Interest paid by Town, four per cent. on $7,217.45		288.69
Treasurer, Commonwealth, for Corporation Tax		6,522.04
Treasurer, Commonwealth, for National Bank Tax		1,009.05
Treasurer, Commonwealth, for Street Railway Tax		1,569.03
Treasurer, Commonwealth, for State Aid, 1900		1,586.00
Treasurer, Commonwealth, for burial of soldiers		210.00
Treasurer, Commonwealth, on account of Distribution of entrance fees, water supplied outside of Metropolitan District and water furnished to water companies—1901—Sec. 3, Chap. 488, Acts 1895		63.67
County Treasurer, dog licenses, 1901		841.00
Samuel H. Capen, Sheriff, fines paid at Jail and House of Correction		382.00
Edward S. Fellows, Esq., Clerk, District Court of Northern Norfolk. Fines from defendants in criminal cases	$607.00	
Less fees and expenses paid officers as certified by Clerk of Court	305.55	301.45
Liquor Licenses		7.00
Milk Licenses		13.50
Miscellaneous Licenses		91.00
A. A. Thomas, Dorchester, for Old High School Building		450.00
Poor—Cash refunded by Commonwealth, cities, towns, etc		282.62
Interest on Bank balances		795.60
Accrued interest on Four per cent. Bonds sold Oct. 9 1901		838.44
		$404,848.31

REPORT.

Current with the TOWN of HYDE PARK.		CR.
AMOUNTS DISBURSED.		
On account of Hyde Park Four per cent. Coupon Bonds, due May 1, 1901		$ 7,000.00
Hyde Park Four per cent. Coupon Bonds, due Nov. 1, 1901		2,000.00
Treasurer's Note—$25,000. dated Jan. 1, 1900, in anticipation of Sewer Assessments, part payment		15,000.00
Treasurer's Notes—In anticipation of the tax for the year 1901		60,000.00
Interest		10,419.80
Schools—salaries, fuel and janitors		38,257.17
School Incidentals		3,895.04
Industrial School		321.27
Evening School		1,092.35
Text Books and Supplies		3,829.24
Grew School Sanitary Improvement		2,000.00
Repairs on Damon School Building		641.20
New High School Building		23,274.47
East River Street District School Building		6,708.26
Public Library—current expenses		3,870.51
Public Library—purchase of new books		745.82
Incidentals		8,458.27
Police		10,203.65
Fire Department		11,114.33
Insurance		2,000.00
Street Lights		10,010.82
Street Watering		4,791.03
Fire Hydrant Service		5,675.00
Highways		23,184.88
Monponset Street		500.00
Holmfield Avenue		372.82
Highways—Street Railway Tax		1,459.65
Post 121, Grand Army of the Republic		200.00
Salaries		4,585.00
Cemetery Commissioners		1,727.14
Sewer Commissioners		20,687.61
Overseers of the Poor		8,748.73
Board of Health		10,229.78
State Tax for 1901		6,142.50
County Tax for 1901		7,498.50
Corporation Tax, paid Treasurer, Commonwealth		169.11
National Bank Tax, paid Treasurer, Commonwealth		87.85
Abolition Grade Crossings, paid Treas. Commonwealth:		
Loan Fund	$6,698.25	
Interest on	4,264.38	10,962.63
Metropolitan Sewer, paid Treasurer, Commonwealth:		
South Met. System, Sinking Fund	$ 409.42	
Interest on	2,055.30	
Cost of Maintenance	4,373.45	6,838.17
Metropolitan Water Loan, paid Treas. Commonwealth:		
Sinking Fund	$ 438.05	
Interest on	1,132.36	
Cost of Maintenance	421.99	1,992.40
Liquor Licenses—paid Treasurer, Commonwealth: one-fourth of the amount received in 1901		1.75
State Aid		1,546.00
		$338,242.75
Cash in the Treasury, January 31, 1902		66,605.56
		$404,848.31

TOWN DEBT, JANUARY 31, 1902.

FUNDED LOAN.

SCHOOL BUILDINGS.

Four Hyde Park Four per cent. Coupon Bonds,
$1,000.00 each, dated Nov. 1, 1895, due $2,000.00 annually, 1902–1903.....$ 4,000.00

SEWERAGE.

One Hundred and Thirty Hyde Park Four per cent. Coupon Bonds,
$1,000.00 each, dated May 1, 1897, due $5,000.00 annually, 1902-1927.... 130,000.00

PUBLIC LIBRARY BUILDING.

Nineteen Hyde Park Four per cent. Coupon Bonds,
$1,000.00 each, dated May 1, 1898, due $2,000.00 annually, 1902-1903;
$1,000.00 annually, 1904-1918..... 19,000.00

HIGH SCHOOL BUILDING.

Sixty Hyde Park Four per cent. Coupon Bonds,
$1,000.00 each, dated July 1, 1901, due $3,000.00 annually, 1902-1921..... 60,000.00

EAST RIVER STREET DIRTRICT SCHOOL BUILDING.

Seventeen Hyde Park Four per cent. Coupon Bonds,
$1,000.00 each, dated July 1, 1901, due $1,000.00 annually, 1902-1918..... 17,000.00

Total Funded Loan.....$230,000.00

DEBT IN ANTICIPATION OF SEWER ASSESSMENTS.

Hyde Park Savings Bank,
four per cent. interest, dated Jan. 1, 1900, payable on demand,
(Balance of $25,000.00 Note)..... 10,000.00

DEBT IN ANTICIPATION OF SEWERAGE LOAN.

Hyde Park Savings Bank,
four per cent. interest, dated Jan. 31, 1902, payable on demand..... 25,000.00

Total indebtedness..... $265,000.00

HENRY S. BUNTON, *Town Treasurer.*

HYDE PARK, FEBRUARY 1, 1902.

Appropriations and Expenditures for the Current Year.

ACCOUNTS.	[1]Appropriation	Expenditures.	Balance.
Interest	[2] $13,424.45	$10,419.80	$ 3,004 65
Schools—salaries, fuel and janitors.	40,592.53	38,257.17	2,335.36
School Incidentals	3,896.36	3,895.04	1.32
Industrial School	443.22	321.27	121.95
Evening School	[3] 1,200.00	1,092.35	107.65
Text Books and Supplies	3,829.91	3,829.24	.67
Grew School Sanitary Improvement	[4] 2,000.00	2,000.00	
Repairs on Damon School Building	700.00	641.20	58.80
New High School Building	64,062.00	23,274.47	40,787.53
East River Street District School Building	18,002.42	6,708.26	11,294.16
Public Library—current expenses	4,045.78	3,870.51	175.27
Public Library - purchase of new books	866.69	745 82	120.87
Incidentals	10,685.70	8.458.27	2,227.43
Police	[5] 11,300.31	10,203.65	1,096.66
Fire Department	12,744.51	11,114.33	1,630 18
Insurance	2,000.00	2,000.00	
Street Lights	11,378.47	10,010.82	1,367.65
Street Watering	5,152 94	4,791.03	361.91
Fire Hydrant Service	5,675.00	5,675.00	
Highways	[6] 23,250.52	23,184.88	65.64
Monponset Street	[7] 500.00	500.00	
Holmfield Avenue	[7] 372.82	372 82	
Highways—Street Railway Tax	4,270 51	1,459.65	2,810.86
Post 121, G. A. R.	200.00	200.00	
Salaries	6,885.00	4,585.00	2,300.00
Public Parks	1,504.00		1,504 00
Sewer Commissioners	[8] 25,073.96	20,687.61	4,386.35
Overseers of the Poor	8,941.59	8,748.73	192.86
Board of Health	[10] 11,382.03	10,229.78	1,152.25
State Tax	6,142.50	6,142.50	
County Tax	7,498.50	7,498 50	
Abolition Grade Crossings	10,962 63	10.962.63	
Metropolitan Sewer	6,838.17	6,838.17	
Metropolitan Water Loan	1,992.40	1,992.40	
	$327,814.92	$250,710.90	$77,104.02

1 Including unexpended balances from last year.

2 Including interest on Treasurer's bank balances.

3 Including $300.00 transferred Jan. 8, 1902, from incidentals.

4 Appropriated May 27, 1901, from money received from fines from defendants in criminal cases.

5 Including $1,000.00 appropriated Jan. 8, 1902, from money received from fines from defendants in criminal cases.

6 Including Street and Sidewalk Assessments collected and appropriated by the town.

7 Appropriated from money received from town of Milton in 1901 on account construction Milton Street Drain.

8 Including Sewer Assessments collected; $10,000.00 (balance of $25,000.00 note) borrowed in anticipation of Sewer Assessments to be hereafter collected; and $25,000.00 borrowed in anticipation of Sewerage Loan.

9 Including cash refunded and received.

10 Including $1,600.00 transferred Jan. 8, 1902, from incidentals and $3,000.00 to be raised by taxation in 1902.

COLLECTOR'S REPORT, 1901.

Dr. George Sanford, Collector of Taxes, in account with Town of Hyde Park. Cr.

1902 Feb. 1.	To balance uncollected taxes, February 1st, 1901		$104,809.59	1902 Feb. 1.	By amounts paid Town Treasurer at sundry times on account of collections levied, viz:		
	" amount interest on account taxes levied prior to 1901:				1897	$ 46.41	
	1897	$ 7.56			1898	825.27	
	1898	97.97			1899	35,386.54	
	1899	3,068.66			1900	38,603.54	
	1900	1,560.79					$74,861.76
			4,734.98		Abatements by Assessors on account of taxes levied prior to 1901,		3,596.93
					Balance of uncollected taxes, February 1st, 1902, on account of taxes levied:		
					1897	$ 15.95	
					1898	638.92	
					1899	5,001.86	
					1900	25,429.15	
							31,085.88
			$109,544.57				$109,544.57

Dr. Betterments–Assessments on account of Streets and Sidewalks. Cr.

To Street betterments uncollected,	$265.00		By amounts paid Town Treasurer on account of collections:		
" " interest	32.85		Streets	$255.85	
" Sidewalk assessment levied in 1898	28.13		Sidewalks	32.35	
" Sidewalk interest	4.22		By amount uncollected	42.00	
		$330.20			$330.20

Dr Sewer Assessments, Etc. Cr.

To amount collected on account sewer assessment	$8,700.17		By amounts paid Town Treasurer on account of sewer assessment,	$9,349.02	
On account sewer interest	648.85		Street watering	5.37	
" " street watering	5.37		Railway excise tax	874.18	
" " St. Railway excise tax,	874.18				
		$10,228.57			$10,228.57

GEORGE SANFORD, *Collector of Taxes*,

By G. R. LOVERING, *his Atty.*

COLLECTOR'S REPORT.

Dr. Randolph P. Moseley, Collector of Taxes, in account with Town of Hyde Park. Cr.

1901 Sept. 1.	To amount of tax levy for 1901, viz:			1902 Feb. 1.	By amount paid Treasurer, viz:	
	" " " State tax	$ 6,142.50			September	$ 4,985.13
	" " " County tax	7,498.50			October	55,812.93
	" " " South Met. Sewer tax,	6,838.17			November	38,558.53
	" " " Met. Water tax	1,992.40			December	9,787.70
	" " " Grade Crossing tax	10,962.63			January	15,003.54
	" " " Town tax	157,785.00				$124,147.83
	" " " Overlaying	7,956.95			Abatements by Assessors	841.08
			$199,176.15		Balance, being amount of uncollected taxes, February 1, 1902,	74,662.93
	" " " Additional ass'm'nt,		280.79			
	" " " Int. on acct. taxes 1901,		194.90			
			$199,651.84			$199,651.84
	To amount collected on acct. Sewer assessment	$1,399.09			By amount paid Treasurer	$2,339.33
	To amt. collected on acct. sewer int'r'st	139.37				
	To amount collected, Street Railway Excise tax	800,87				
			$2,339.33			

RANDOLPH P. MOSELEY,

Collector of Taxes.

RESIDENT TAX PAYERS.

NAMES.	Personal	Real Estate.	Unpaid.
A			
Abbott, Elmer E.		$ 46.28	
Aborn, Elizabeth		48.06	
Adams, Charlotte H.		58.74	
Adams, William L. B.		42.72	$42.72
Adams, G. C. and C. B.		17.80	17.80
Adams, Mary A.		28.48	28.48
Adams, William G.	$ 2.67		2.67
Adler, George H.	17.80		17.80
Aggott, Annie		19.58	
Albee, Samuel	14.24		
Albee, Florence W.		99.68	
Alden, Charles L. & Co.	31.15		31.15
Alden, Edward S.	30.26		
Alden, Francelia M.		68.53	
Alden, Bessie L.		106 80	106.80
Alderman, Lucy A.		49.84	
Allen, Charles F.	267.00	85.44	
Allen, Emma W.		62.30	
Allen, Adelia S.		44.50	
Allen, Stewart T.	1.34	14.24	15.58
Allen, Bella P.		32.04	
Alexander, Helena B.		44.50	
Alexander, Charlotte M.		147.74	
Amback, Frank H.		101.46	
Ambrose, James		33.82	
American Brass Foundry Co.	28.48		
Anderson, George B.	8.90	87.22	96.12
Anderson, Peter		34.71	
Anderson, William	8.90		
Anderson, Margaret E.		59.63	
Anderson, Otis A.	2.67		
Andrews, Marietta G.		34.71	34.71
Andrews, M. G. and C. M.		6.23	6.23
Andrews, Ellen L.		75.65	
Andrews, Jane		19.58	19.58
Andrews, Theo. F.		79.21	79.21
Annis, Augusta K.		40.94	40.94
Annis, Frederick H.	1.78		1.78
Appell, Sarah A.		80.10	80.10
Ardini, Stephen A.		32.04	32.04
Arentzen, Christianna, heirs		36.49	
Armour, Sarah A.		40.94	
Armstrong, David W.		44.50	
Arnold, Ellen W.		44.50	
Arnold, Henry F.		65.86	65.86
Aronson, Mary		2.67	2.67
Ash, Agnes A.		4.45	4.45
Astley, Harry E.		29.37	
Atkinson, Ida M		62.30	
B			
Babb, Sarah E.		7.12	
Badger, Miss S. C. heirs		226.06	226.06

RESIDENT TAX PAYERS — (*Continued.*)

NAMES.	Personal	Real Estate.	Unpaid.
Badger, Mrs. S. C		$ 86.33	
Baessler, Henry		28.48	$28.48
Bain, Alexander T		30.26	
Baker, Frank H	$1.78	63.19	64.97
Balkam, Stephen B., heirs		214.49	
Balkam, Charles H	2.67		2.67
Balkam, Ralph W	2.67		
Baptist Church		80.10	
Barden, Elizabeth A		66.75	
Barme, Charlotte		233.18	233.18
Barrett, John F		24.92	24.92
Barrett, Michael W.		24.92	
Barrett, Margaret V		35.60	26.70
Barrett, Edward L		66.75	
Barritt, Katherine		48.06	
Barritt, William H	3.56		
Barry, Patrick and Catherine		33.82	
Barry, Nora		32.93	32.93
Barry, Margaret		6.23	6.23
Bartholomew, Myron H		122.82	122.82
Bartholomew, Eva L		72.09	72.09
Bartlett, Alma M		46.28	46.28
Bartlett, Edwin E. E		8.01	8.01
Bartlett, Eliz. E. heirs		32.04	32.04
Bass, Lizzie L		89.00	
Batchelder, Walter G	13.35		13.35
Bates, Henry N	4.45		
Bates, Emma M		558.03	558.03
Batho, Harriet C		39.16	
Baxter Edward H	2.67		
Baxter, Louise H		107.69	
Battle, Catherine C		12.46	
Bean, Sarah E.		74.76	74.67
Beatey, Annie J		186.90	186 90
Beatey, John	2.67		2.67
Beatey, Robert W		64.08	
Becker, Charles		78.32	78.32
Becker, John	21.36		
Becker, Celia M		193.13	
Beebe, Robert O		116.59	
Benari, Bennett	35.60		35.60
Bennett, Fred C.	7.12		7.12
Bent, Catherine, heirs		142.40	
Bent, George W	21.36	.89	
Bentley, Robert L	12.46		12.46
Benton, Jesse S		54.29	
Benton, Mary A		3 56	
Berry, Louisa M		38.27	
Berry, Leonard W		46.28	
Berry, Ada F		40.94	40.94
Bickford, Lomelia A		115.70	115.70
Bickford, Leroy M	13.35	105 02	
Bickmore, Albion P	3.56	77.43	80.99
Bickmore, Elizabeth C		24.92	24.92
Bessey, Edward S	5.34		5 34

RESIDENT TAX PAYERS — (*Continued.*)

NAMES.	Personal	Real Estate.	Unpaid.
Bidwell, Lawson B	$66.75	$149.52	
Bigelow, Fred C		38.27	
Bither, Annie L		69.42	
Bither Edwin D		9.79	
Bither and Conley		7.12	$ 7.12
Black, James I		19.58	
Blackey, Sarah S		50.73	50.73
Blackmer, Hannah H		68.53	68.53
Blaisdell, Albert J		55.18	55.18
Blakney, Robert L	8.90		8.90
Beausang, Patrick		24.92	
Beausang, Rosanna		24.03	
Blaisdell, Albert J. and Bartlett, A. L., estate of		14.24	14.24
Blanchard, John C., Jr	17.80	89.00	
Bleakie, Robert Co	719.12	1981.14	
Bleakie, Robert	8.90	1252.23	
Blodgett, Anna E., heirs		62.30	62.30
Bloom, Julius R., heirs		65.86	
Bodfish, William H		57.85	
Bodwell, William P		57.85	57.85
Boland, Michael C		52.51	
Bolles, James G	6.23		6.23
Bolles, Emily F		48.06	48.06
Bolton, Eliza J		145.96	145.96
Bond, John R		23.14	23.14
Bonnell, John D	2.67	62.30	
Bonney, Peter I		76.54	
Bouffard, Levi	8.01	65.86	73.87
Bowen, Daniel S., heirs		56.07	
Bowen, Mary E		51.62	
Bowie, Frank E		56.96	
Bowman, John S	14.24		14.24
Boyd, Ella F		69.42	69.42
Boyd, Joseph H		25.81	25.81
Boylan, Stephen		51.62	51.62
Boynton, Charles A		3.56	3.56
Boynton, Sarah J. De V		71.20	71.20
Bradford, Sophia J		44.50	
Bradley, Kate E		54.29	
Brady, William J	5.34		
Brady, John		64.08	
Brady, John, 2d		19.58	19.58
Bragan, Thomas P		55.18	55.18
Bragan, Sarah		8.01	8.01
Brainard, Amos H	17.80	480.60	
Bramwell, William C	28.48	161.98	
Breingan, Alison		65.86	
Breingan, Andrew	6.23		
Brennan, Patrick		32.93	32.93
Bresnahan, Hannah		81.88	
Brewer, Evins J		34.71	
Brewer, Esther A		6.23	
Brewer, George N.M	17.80		17.80
Bridge, Sam W		27.59	

RESIDENT TAX PAYERS — (*Continued.*)

NAMES.	Personal	Real Estate.	Unpaid.
Bridgman, Annie E		$199.36	$199.36
Bridgman, Alfred F		80.10	80.10
Brigham, Helen A., heirs		110 36	110.36
Brigham, Franklin D	$15.13		
Brink, Kostant		36.49	
Broderick, Pauline M., heirs		30.26	
Broderick, William F		20.47	20.47
Brooks, Annie M		40.94	
Brooks, Bridget		5.34	
Brostrom, Andreas J., heirs		51.62	
Brown, Walter H		8.01	
Brown, Emily M		40.94	40.94
Brown, Bartlett J		56.07	56.07
Brown, James R., heirs		79.21	
Brown, John Adams		47.17	
Brown, Fannie and Maria A. Waters		12.46	12.46
Brown, Jean R		44.50	
Bruce, Miss Anetta		55.18	
Brundage, Martha M		64.97	64.97
Brunette, John and Virginia A		28.48	
Bryant, Walter C		16.02	
Bryant, Helen A		74.76	
Bryant, Charles H	2.67		
Brown, Augusta E		40.94	40.94
Bryce, Alexander		33.82	
Buchan, Mary F		45.39	
Buck, Laura A		46.28	46.28
Buckler, Mary A		49.84	
Bullard, Susan A		64.97	64.97
Bullard Mary A		162.87	
Bullard, Lucy F. and Martha G. Stockwell		68.53	
Bullard, William E., tr		53.40	53.40
Bullard, Isaac		206 48	206.48
Bullard, John D		1002.14	722.46
Bullard, Katie P		106.80	
Bunton, Henry S		119.26	
Bunton, Henry S., tr. for Robert and John S. Bleakie, and C. F. Allen		109.47	
Bunton, Henry S., tr. for R. and J. S. Bleakie and C. F. Allen and B. F. Radford		293.70	
Bunton, Henry S., tr. for Robert Bleakie		858.85	
Bunton, Henry S., tr. for R. and J. S. Bleakie		3235.15	
Burger, Anton B		4.45	
Burger, Anton, heirs		41.83	41.83
Burgess, Ada C		77.43	
Burke, John J		32.93	
Burke, Patrick		3.56	3.56
Burke, John		40.94	
Burke, Mary E		30.26	30.26
Burke, Thomas F., 2d		39.16	
Burke, Thomas F., 2d, and Margaret		35.60	
Burke, Martin J		52.51	52.51
Burns, Timothy, heirs		133.50	133.50
Burns, Dennis		35.60	35.60
Burns, James M		25.81	

RESIDENT TAX PAYERS — (*Continued.*)

NAMES.	Personal	Real Estate.	Unpaid.
Burns, Michael		$ 83.66	$ 83.66
Burns, Jules M	$ 8.90		
Burns, Catherine		35.60	35.60
Burns, Catherine C		33.82	
Burns, Annie C. and Eliza R		6.23	6.23
Bursch, Mary M		80.10	
Bursch, Oscar		183.34	
Butler, Mary A		44.50	44.50
Buzzell, James O		4.45	
C			
Cady, Charles H		34.71	
Caffin, Ruth P	1.78	64.08	
Caffin, Mabel B		76.54	76.54
Cain, R. Elsworth	2.67		
Caldwell, Alexander		23.14	
Caller, Frederick E		96.12	85.66
Caller, Joseph		43.61	43.61
Cameron, Jane L		34.71	
Campbell, Carrie		31.15	
Campbell, Agnes		81.88	
Campbell, William	7.12	129.05	136.17
Campbell, Perlie A	10.68		10.68
Canavan, Alice		39.16	
Cane, Edmund		23.14	23.14
Canon, Lizzie G		44.50	44.50
Carberry, William		25.81	
Carberry, Elizabeth		340.87	340.87
Carlisle, Julius A		142.40	142.40
Carlton, Clara M		43.61	43.61
Carpenter, Abbie H		33.82	
Carr, Allan P		52.51	7.20
Carrington, Frances C		92.56	92.56
Carroll, Hannah M		41.83	41.83
Carroll, Philip W		33.82	
Carter, Austin F		48.06	
Carter, Elizabeth B., heirs		64.08	
Carter, J. B., estate, trustee		46.28	
Case, Wilbert J		119.26	
Cashman, Ellen F		34.71	34.71
Cass, Francis W		43.61	
Cass, John M		32.93	
Chaddock, James C	35.60		35.60
Chadbourne, John B		27.59	27.59
Chaffee, Mary M		66.75	
Chaisson, Robert		19.58	19.58
Chamberlain, Thomas		64.97	
Chandler, Abram F., heirs		30.26	
Carroll, Hannah M		6.23	
Chandler, Emeline N		68.53	
Chandler, Julia S	2.67	47.17	49.84
Chapman, Annie S		161.09	161.09
Chapman, Mary		42.72	42.72
Chapman, Henry K		12.46	12.46

RESIDENT TAX PAYERS — (*Continued.*)

NAMES.	Personal	Real Estate.	Unpaid.
Chase, Lizzie B		$53.40	$53.40
Cheever, Hattie N		34.71	26.91
Cherrington, Robert E		42.72	42.72
Chick, Charles G	$8.90	86.33	
Chick, Charles G., tr. for Ruth S. Blake		99.68	
Childs, Alexander G	32.04	59.63	91.67
Chisholm, Colin C	6.23		6.23
Chisholm, Mary A., heirs		49.84	49.84
Chisholm, James W		28.48	
Chittick, James J	1.78		
Christy, Annie F		26.70	
Church, Emma J		78.32	78.32
Church, Edward P		42.72	
Chick, Charles G., tr. Curtis estate		43.0	48.06
Clapp, Eugene R		37.38	
Clapp, Albert C. and Louisa A		28.48	10.68
Clark, Mary		36.49	27.59
Clark, Arthur F		197.58	
Clark, Sarah A., heirs		97.90	97.90
Clark, Rose L		26.70	
Clark, Eugene H	2.67	54.29	58.96
Clark, Ida E		6.23	
Clarke, Marcus, heirs		67.64	
Clary, Mary	1.78	36.49	
Cleveland, Alden T		33.82	
Cleveland, Ella C		16.02	
Clough, Octavia N		60.52	
Cobb, Mary Jane		53.40	
Cochran, Fannie A		168.21	168.21
Coes, Charles S		61.41	
Cogan, Andrew P		40.94	
Cogan, Thomas		103.24	
Cohen, Almeda W		40.05	
Cohen, Mark E		6.23	
Colby Frank M	13.35		13.35
Colby, Martha H		89.00	
Coleman, Elizabeth S	2.67	137.95	140.62
Collins, Annie B		80.10	
Collins, James		20 47	
Collins, Mary		26.70	
Collins, Patrick D		141.51	
Collins, H. A. & Co	69.42		
Concannon, Patrick, heirs		30.26	30.26
Condon, Mary, heirs		117.48	117 48
Conley, John D		48.06	48.06
Conley, Elizabeth A		55.18	55.18
Conley, Michael, heirs		49.84	
Conley, Mrs. James		24.92	
Conley, Stephen, heirs		37.38	37.38
Conn, Etta E		62.30	62.30
Connick, Ann		40.05	
Conolly, Michael		90.78	
Connolly, Mary		27.59	
Connors, Timothy and Mary		40.94	
Conroy, Patrick		39.16	

RESIDENT TAX PAYERS — (*Continued.*)

NAME.	Personal	Real Estate.	Unpaid.
Cook, Emily A.		$ 49.84	
Cook, Jacob		95.23	
Cook, Frank J.		44.50	$ 46.50
Cooke, Herbert L	$ 19.58		
Cook, Arthur W.	3.56		3.56
Cooper, Louisa E.		90.78	90.78
Corbett, Alexander W	3.56		
Corbett, Ellen E.		42.72	42.72
Corbett, Jeremiah	4.45		4.45
Corbett, Margaret		35.60	
Corbett, John		35.60	
Corcoran, Mary J. and Bridget A. Downey, tr.		67.64	67.64
Corcoran, Mary J. and Edw., heirs		28.48	28.48
Corliss, Annie C		54.29	
Corrigan, Bridget		93.45	93.45
Corrigan, Rose		76.54	
Corrigan, Thomas	4.63	616.77	
Corrigan, Thomas H	8.01	53.40	
Corson, Clara		187.79	
Corson Express Co.	71.20		71.20
Corthell, James R.		56.96	
Costello, Alexander		23.14	
Costello, James		40.94	40.94
Cotter, John	10.68	62.30	
Cotter, James E.	64.53	207.37	
Cotter, Henry and Timothy G.		207.37	
Coughlin, Bridget A.		35.60	35.60
Coughlin, John F., Mary A. and Bridget E.		53.40	
Coullahan, Charlotte A.		12.46	12.46
Coullahan, Margaret		24.03	24.03
Courtney, Elizabeth B.		57.85	
Courtney, Frank F.	4.45		
Coveney, Augusta E.		46.28	
Coveney, James S.	19.58	1829.84	1746.08
Coveney, Mary		162 87	162.87
Covert, Ellen M.		38.27	38.27
Cowen, Wm. C. and Matilda.		48.06	
Copperthwait, Frirza A.		59.63	59.63
Cox, John W		44.50	44.50
Cox, Hugh		32.93	
Cox, Nellie and Lizzie A.		29.37	
Cox, Thomas		33.82	
Crawford, John		32.93	32.93
Cremin, Jeremiah		44.50	44.50
Cromwall, Peter J.	1.34	38.27	39.60
Crosby, John	10.68		
Cross, Edward W		66.75	
Crowley, Mary A.		51.62	
Crowley, John O'C.	6.23		
Crowley, John A.	17.80	6.23	
Crumett. Lucy T.		28.48	28.48
Crumett, Charles H.	1.78	267.00	249.20
Crumpler, Arthur		57.85	35.85
Cull, Catherine C		8.01	
Cull, Elizabeth		62.30	62.30

RESIDENT TAX PAYERS — (*Continued.*)

NAMES.	Personal	Real Estate.	Unpaid.
Cullen, James A.		$ 33.82	
Cullen, John H.		28.48	
Cullen, Matthew A		55.18	$ 55.18
Cullen, Michael and Bridget		24.03	24.03
Cullinane, John F.		31.15	31.15
Cummings, Bridget		27.59	
Cundall, Phœbe A		40.05	40.05
Cunningham, Joseph		44.50	
Cunningham, Mary		5.34	5.34
Cunan, Morgan		48.06	
Currier, Charles H.	$ 97.90		97.90
Currier, Azelia, heirs		18.69	18.69
Curten, John		44.50	
Curtis, J. Langdon	4.45	55.18	
Curtis, Joseph N.		80.10	
Curtis, Margaret A.		72.98	8.90
D			
Dadley, James		92.56	
Daley, Bartholemew		45.39	45.39
Daly, Daniel F.		72.09	
Damon, Roscoe		44.50	
Damon, Nancy		39.16	
Darling, Mary M.		58.74	58.74
Darling, F. W. Corporation		267 00	
Darling, Anna E.		155.75	
Davenport, Albert	8.90	78.32	
Davenport, A. and C. E.		3.56	
Davenport, Warren J.		8.01	8.01
Davis, Alonzo	8.90	258.99	
Davis, Arris H.		37.38	
Davis, David L.		154.86	
Davis, Abram L.		62.30	
Davis, Harriet S.		165.54	
Davis, Emma L.		40.05	
Deagle, William C.		47.17	47.17
Dean, Alexis C.	17.80		17.80
Dean, Ellen C.		94.34	94.34
Dean, Helen M. T.		5.34	
Dean, Henry M.	.45	4.45	
Dean, Hubert T.		88.11	88.11
DeEntremont, Matilda		40.94	
Dennette, Fred		32.93	
Dierkes, Joseph		58.74	
Devlin, Mary A.		26.70	26.
Doane, Clara J.		268.78	268.78
Doane, James A.	2.67	40.05	44.72
Dockham, Chloe D.		94.34	
Dodge, Bertha H.		69.42	69.42
Doherty, Patrick J.		55.18	55.18
Dolan, Catherine A		21.36	
Dolan, Thomas P.		27.59	
Dolan, Bridget		124.60	124.60
Donahoe, Jennie E.		42.72	

Resident Tax Payers — (*Continued.*)

NAMES.	Personal	Real Estate.	Unpaid.
Donlan, Hannah		$62.30	$62.30
Donnelly, Thomas H.		36.49	
Donohoe, John	$2.67	38.27	
Donohoe, Bridget A. heirs		95.23	
Dooley, Catherine, heirs		33.82	33.82
Dorr, Mary E., heirs		26.70	26.70
Dowley, Augusta L.		153.08	
Dowley, Emma R.		62.30	
Downey, Michael, heirs		58.74	58.74
Downey, Rose		105.02	
Downey, John, heirs		32.93	32.93
Downie, Katie C.		48.06	48.06
Downing, Alfred	86.33	117.48	
Downing, Belinda	44.50	60.52	
Downing, Elizabeth C.		53.40	
Draper, Frank O.	11.13		
Drinkwater, Joseph O.		38.27	38.27
Drummey, John J.		43.61	
Duff, Thomas		17.80	
Duggan, James and Kate		12.46	12.46
Duggan, Ann, heirs		21.36	21.36
Donnelly, Margaret E.		6.23	
Dunbar, Alonzo W.	1.78		
Dunbar, Hannah J.		41.83	
Dunn, Lizzie		31.15	
Dunn, Bartholomew		42.72	42.72
Dunn, John O. and Ida M		21.36	21.36
Durant, Mary J.		48.06	
Durell, James McD.		89.00	
Dunning, Mary E.		35.60	
Dyer, Quincy, heirs		7.12	7.12
Dyer, Laura E.		68.53	68.53
Dyer, Edward Q.	62.30		62.30
Dyer, Ida J.		49.84	
Dyer, Agnes P.		49 84	49.84
E			
Earle, Benjamin M.	4.00		
Eames, Anna M		46.28	46.28
Easten, Ida F.		78.32	
Edenborg, John		37.38	
Edge, Maud A.		53.40	
Edwards, Sarah	21.36		
Elliot, Margaret B.		67.64	
Elliot, John F.	17.80		
Elliot, Albert E.		27.59	27.59
Elliot, John H.		50.73	50.73
Elliott, Irene G.		50.73	50.73
Elliott, Arthur W.		87.22	87.22
Elliott, Mary C		96.12	
Elliott, Henry W	19.58		19.58
Ellis, Joseph D		80.10	
Ellis, Hattie E.		108.58	
Elwell, Josephine M.		63.19	63.19
Elwell, Russell T.		8.01	8.01

RESIDENT TAX PAYERS — (*Continued.*)

NAMES.	Personal	Real Estate.	Unpaid.
Emerson, Luther O.		$137.06	$137.06
Emerson, Fannie B.		97.90	97.90
English, William T.		193.13	
Enneking, John J.		128.16	128.16
Estabrook, Eliza G.		41.83	41.83
Estes, Gardner F.		494.84	194.84
Evans, Emily F.		76.54	
Evans, Julia R.		72.98	
Everett, Willard S.	$ 1.78		
Ewell, Florence A.		41.83	41.83
F			
Fairbairn, Draxanna		42.72	
Fairbairn, William U.		76.54	
Fairbanks, Caroline O.		67.64	
Fairmount Mfg. Co.	32.04		
Fallon, Bridget.		9.79	9.79
Fallon, Peter.	5.34	120.15	125.49
Fallon, Joseph L.		6.23	6.23
Fallon, Thomas F.	35.60	45.39	
Fardy, Kate L.		42.72	42.72
Farnsworth, Nellie D.		139.73	139.73
Farnsworth, Charles L.	21.36	147.74	169.10
Farnsworth, John A		113.92	113.92
Farnsworth, Florence G.		113.92	113.92
Farrell, Joseph E.		48.06	48 06
Farrington, Laura A.		30.26	30.26
Farwell, Eva S.		89.00	
Faulkner, Mary C.		63.19	
Falconer, Mary N.		58.74	58.74
Faunce, Josephine		54.29	
Faunce, Thomas E.		48.95	35.60
Feehan, Hannah	1.78	116.59	118.37
Felch, Sarah A.	2.67	8.90	11.57
Fellows, George M.	6.23	89.00	
Fellows, Leslie H.	28.48		28.48
Fellows, Martha T.		83.66	
Fellows, Margaret I.		51.62	
Fellows, Edward S.		71.20	
Fennell, William		30.26	
Fenner, Dora E		42.72	42.72
Fennessey, William A.		4.45	6.45
Fennessey, Mary D. E.		40.05	
Fennessy, John L.		40.94	40.94
Fenno, Mary L.		78.32	
Fenno, Annie R.		92.56	
Fenno, William, heirs		142.40	
Fenno, Frederick W.		5.34	5.34
Fernald, Florence J.		10.68	10.68
Fernald, Joanna S		44.50	44.50
Fields, Joseph G.		34.71	14.71
Field, Carrie E.		42.72	42.72
Fiffe, James, heirs		4.45	
Fiffe, Margaret		19.58	

Resident Tax Payers — (*Continued.*)

NAMES.	Personal	Real Estate.	Unpaid.
Fifield, Frank I.		$ 48.06	
Finn, Thomas		28.48	
Firstain, Minnie		24.03	$ 24.03
Firth, Abraham, Jr.		30.26	30.26
Firth, Elizabeth E.		9.79	9.79
Fish, Charles D.		51.62	51.62
Fisher, Andrew	$ 26.70		
Fisher, Lydia M.		50.73	
Fisher, Sophia		64.08	
Fisher, George		56.07	
Fisher, Elizabeth D.		27.59	3.69
Fisk, H. C. and P. A., Heirs		103.24	
Fiske, Mary		169.10	
Fitton, Lucy B.		40.94	20.94
Fitton, John		45.39	45.39
First Presbyterian Church of Hyde Park		48.06	48.06
Fitzgerald, Peter J.	4.45	24.92	
Fitzgerald, Sarah J.		92.56	
Five Associates, E. C. Jenney, trustee		499 29	499.29
Flaherty, Roger J		46.28	46.28
Flanders, Chloe S.		41.83	41.83
Flannigan, Ella Chandler		73.87	
Fogg, S. Elizabeth.		41.83	41.83
Foley, Honora		35.60	
Foley, James		65.86	
Foley, Michael J.		46.28	
Foss, Miss L. M.	10.68		10.68
Foster, Alice G.		94.34	94.34
Foster, Fred A.		38.27	38.27
Foster, William B.		105.02	
Foster, Sarah E.		184.23	
Foster, Alfred	4.45	559.81	
Foster, Alfred, con.		254.54	
Foster, Alfred and George S. Lee, trustees		30.26	
Fowle, Frances A.		40.05	
Fox, Catherine F.		48.06	48.06
Fox, John C.	8.90		8.90
Fradenburg, Sarah A		30.26	
Fradenburg, Sarah D		1.78	1.78
Fradenburg, Allen M.	17.80		17.80
Frampton, Amelia		10.68	10.68
Frampton, Robert L.		91.67	91.67
Freeman, Sarah A.		32.93	
French, Amanda M.		79.21	79.21
French, Lemuel B. and Caroline A		43.61	43.61
French, Alice G.		60.52	
Friede, Charles	3.56		
Friend, Flora L.		33.82	33.82
Frost, Andrew T.	35.60		35.60
Frost, Walter I.	2.23		2.23
Fuller, Sadie M.		24.03	24.03
Fulton, James		42.72	42.72
Fury, Ellen M.		58.74	
Fyler, W. E.	2.67		

RESIDENT TAX PAYERS — (*Continued.*)

NAMES.	Personal	Real Estate.	Unpaid.
G			
Gallagher, John J. and Nellie M. McCarthy		$39.16	
Galligan, Andrew		35.60	
Galligan, Matthew	$19.58		
Galloupe, Mabel E.		133.50	$133.50
Gallup, Marian L.		61.41	
Gallup, Henrietta.		55.18	55.18
Galvin, Thomas		49.84	
Gardella, Antonio	4.45	24.03	
Gateley, Ellen, heirs		20.47	
Gateley, Ellen, heirs		30.26	
Gaynor, John and Annie		35.60	
George, Edie M.		28.48	28.48
George, Frank L.	1.78	18.69	20.47
Gellewitz, Morris	21.36		21.36
Gerry, Otis P.		56.96	
Gibbons, Mary J.		26.70	26.70
Gibney, Ann.		28.48	28.48
Giles, Susannah R. H	53.40		
Giles, Alfred E.	35.60	113.92	
Giles, Jason.	26.70		
Giles, Delphina		121.04	
Gilmartin, Patrick	1.78	66.75	
Gilson, John		55.18	20.18
Gleason, F. W. & Co.	17.80		17.80
Gleason, Herman P.		47.17	47.17
Gleason, Mary I.		62.30	62.30
Gleason, Nellie G.		49.84	
Googins, Mark		82.77	
Googins, Laura A		38.27	
Googins, Edward O		53.40	
Gorman, Harriet B.		46.28	
Gorman, Cyrus		46.28	
Gormley, William	1.78	15.13	16.46
Goss, Ella E.		94.34	94.34
Goss, Carrie C		48.06	48.06
Goss, Daniel J	12.46		
Goss, Josiah		49.84	
Gosselin, John G.		45.39	45.39
Gould, Mary L., heirs		14.24	
Gould, Henry H., heirs		54.29	
Gould, Jennie M.		34 71	
Grandberg, Henry	6.23		6.23
Graham, Franklin C.	56.07		
Graham, Lilla C.		186.01	
Graham, Florence A.		55.18	
Grant, George W		53.40	
Grant, Francis E.		40.94	
Grant, Peter, heirs		39.16	
Gray, Robert	21.36		21.36
Gray, Alexander H		6.23	
Gray, Margaret M.		10.68	
Gray, William A.		76.54	76.54
Gray, Frank E	8.90		

RESIDENT TAX PAYERS — (*Continued.*)

NAMES.	Personal	Real Estate.	Unpaid.
Gray, Margaret L.		$ 58.74	
Greeley, John H.		87.22	$ 87.22
Greeley, John D., heirs		53.40	53.40
Greenlaw, Amelia S.		143.29	
Greenwood, Lucy S., heirs		64.08	
Greenwood, Georgianna		40.94	
Greenwood, Helen A.		132.61	
Greenwood, Herbert		73.87	
Greenwood, Frank		129.05	129.05
Grew, Henry S.	$1192.60		
Grew, Jane N.	178.00		
Grew, Edward W.	89.00		
Grew, Henry, estate	13.35	2786.59	
Gridley, George Fred		108.58	
Griffin, Fannie M.		49.84	49.84
Griffin, John W.		60.52	
Griffin, Sarah		32.93	32.93
Griffin, Sarah F.		19.58	19.58
Griffiths, Charles T.	8.90		8.90
Griffiths, Charles T. and Martha S.		65.86	65.86
Guanglia, Generoso	6.68		6.68
Guerin, Ethel K.		39.16	
Guernsey, Mary H.		48.06	48.06
Gunn, Dennis		27.59	27.59
Gunn, Elizabeth		46.28	
Gunn, Benjamin		12.46	12.46
Gwillim, Edward J.		83.66	
H			
Habberly, Martha A.		62 30	62.30
Haigh, George S. and Bertha, heirs		36.49	
Haigh, John A.	1.34	24.03	25.37
Halden, John		122.82	
Halden, Lydia C.		66.75	
Hale, Elvira F.		106.80	
Haley, Charles	1.78	849.95	851.73
Hall, Caleb	2.22	6.23	8.45
Hall, Sarah C.		51.62	51.62
Hall, Lucy B		6.23	
Hall, Frederick A.	2.67		2.67
Hall, Maria E.		91.67	91.67
Hall, George		53.40	
Hamblin, Carrie L.		51.62	51.62
Hamblin, Benjamin L.		363.12	363.12
Hamb in, Howard M.		687.08	
Hamilton, Charles		61.41	
Hammatt, Mary L.		58.74	
Hammatt, Edward A. W.		8.90	
Hammond, Joseph W.		91.67	91.67
Hanchett, George W.		76.54	
Haney, Kate		89.00	
Hankerd, Edmund		73.87	73.87
Hanlon, Daniel J.	2.67		
Hanlon, Johanna		76.54	

RESIDENT TAX PAYERS — (*Continued.*)

NAMES.	Personal	Real Estate.	Unpaid.
Hannaford, Harry		37.38	
Hanscom, H. Abby		10.68	$ 10 68
Hansen, Henry E.	$ 5.34		5.34
Harding, George M		89.00	
Hardy, B. H., heirs		113.92	113.92
Hardy, Eugene J		65.86	
Hargraves, James N.		30.26	30.26
Hargraves, Alice E		1.78	1.78
Harlow, Mary E		249.20	
Harlow, Susan M		97.90	
Harlow, William H	309.94	930.05	
Harriman, Orren O		40.94	
Harris, Mrs. Julius	17.80		
Hart, Bridget M., heirs		18.69	18.69
Hartt, Ella C		62.30	62.30
Hartwell, Francis W		57.85	
Harwood, Henry V		55.18	
Haskell, Gideon H	92.56	392.49	
Haskell, Elmer W., heirs		5.34	5.34
Haskell, George R		46.28	
Haskell, Henry A	3.56		3.56
Haskell, Maria, heirs		53.40	
Haslam, Frank H. P		15.13	15.13
Haslam, Blanche M		33.82	33.82
Hatch, Freeman, heirs		44.50	
Hathaway, Edward S		44.50	44.50
Haven, George E		72.98	
Hawes, Charles E		34.71	34.71
Hawes, Emily R		46.28	
Hawkins, James T		50.73	50.73
Hawkins, Maude A		110.36	83.66
Hayes, James	2.23	77.43	79.66
Hayes, James B.		68.53	
Haynes, Annie L		81.88	
Hayward, Arthur F	8.90		8.90
Hayward, Edward S		143 29	
Hayward, Eliza A		48 06	
Hayward, Maggie M		58.74	58.74
Hazard, Elsie M		101.46	101.46
Healey, Patrick J		40.94	
Heaps, Abby J		65.86	
Heaton, Anna F		62.30	62.30
Hedtler, James		38.27	38.27
Hefler, Hannah J		33.82	33.82
Henderson, Mary		101.46	
Henderson, Frank	1.78	32.93	
Henderson, Elizabeth, heirs		22.25	
Henderson, William R		6.23	
Hentz, Georgianna L		119.26	
Hevanghan, Mary A		28.48	19.58
Heydacker, Louis, heirs		38.27	
Hickey, Margaret and Lavinia Curley		17.80	
Higgins, Antoinette N		87.22	
Higgins, David, heirs		94.34	
Higgins, Henry M		180.67	

RESIDENT TAX PAYERS — (*Continued.*)

NAMES.	Personal	Real Estate.	Unpaid.
Higgins, Elizabeth A		$48.95	
Higgins, Cornelius J		62.30	
Higgins, John		27.59	$ 27.59
Higgins, Margaret		35.60	
Highland, Alice		81.88	
Hill, Sarah J		123.71	
Hill, Fred R	$53.40	55.18	
Hill, Warren S		105.02	105.02
Hiller, Lucy E		49.84	49.84
Hilton, Orissa P		96.12	
Hines, Orin M		39.16	
Hitchcock, Alice D	5.34	160.20	
Higbee, Celia S		44.50	44.50
Hodgdon, Flora J		65.86	65.86
Hodges, Ella A		50.73	50.73
Hodges, Hattie B		55.18	55.18
Hodgkins, Luther D		40.94	40.94
Hodgkinson, John and Thomas J	16.02	39.16	
Hodgkinson, Thomas J		58.74	
Hodgkinson, John	1.33	40.94	
Hoeffling, Anton, heirs		24.03	
Holmes, Mary A		106.80	106.80
Holmes, Alvin D	3.56		3.56
Holmes, Mandana D		44.50	
Holmes, Frederick H. and Agnes		26.70	26.70
Holmes, Thomas C		2.67	2.67
Holt, Charles F		80.10	80.10
Holtham, Georgianna F		94.34	94.34
Holtham, Henry S	1.78		1.78
Holtham, William E	15.13		
Holway, William H		67.64	
Holzer, Ulrich	.45	113.03	
Hogan, John		103.24	103.24
Homans, Frank B	2.67	119.26	
Hood, John	14.24	103.24	
Hood, Georgianna		24.03	
Hoogs, Hannah M		126.38	
Hope, James D		58.74	
Hopkirk, Jane		26.70	
Horne, Ernest, heirs		21.36	12.46
Horr, Sarah E		74.76	
House, Nettie F. B		71.20	
Houston, Joseph J		43.61	43.61
Houston, Thomas J		49.84	
Houston, Mary J		10.68	
Hovey, Solomon, heirs		85.44	
Howard, Mary C.,		53.40	
Howard, Lœa P	4.45	71.20	
Howe, Kittie M	8.90		8.90
Howe, Eugenia A		92.56	92.56
Howes, Alfred E		60.52	
Howes, Charles		89.00	
Howes, Mary A. P		61.41	61.41
Hudson, Maria		37.38	

RESIDENT TAX PAYERS — (*Continued.*)

NAMES.	Personal	Real Estate.	Unpaid.
Hudson, John W.	1.78	$ 26.70	$ 28.48
Hudson, Mary		49.84	49.80
Huestis, Alice M		39.16	39.16
Huggan, Thomas		13.35	13.35
Huggins, Charles E		39.16	39.16
Hughes, Thomas J		65.86	65.86
Hughes, Catherine	7.12	57.85	64.97
Hukin, Emily R		46.28	
Hultberg, Anna S		37.38	37.38
Humphrey, Jennie B		115.70	
Humphrey, Edward I		56.07	
Hunt, Ira J. and Gertrude		57.85	
Hunt, Karan		21.36	21.36
Hurley, Dennis and Mary		12.46	12.46
Hurley, Dennis		8.90	8.90
Hurst, Mary		55.18	
Hurter, Jennie F		160.20	
Hurter, George C., heirs		61.41	
Hutchins, Ella E		34.71	34.71
Hutchinson, Eliza G		117.48	117.48
Hyde Park Savings Bank		469.03	
Hyde Park Water Co	284.80	774.30	
Hyde Park Electric Light Co	1602.00	658.60	
Hyde Park First Congregational Church		89.00	
Hyde Park First Congregational Church Society		178.00	
Hyde Park Associates, Allen, Bates and Whitin trs		283.02	
Hutchinson, Elizabeth		37.38	37.38
Hyde Park Co-operative Bank		100 57	
Hyde Park Y. M. C. A		89.00	89.00
Hyde Park Ice Company	21.36		21.36
Hyde Park Cycle Co	7.12		7.12
Hyde Park Caramel Co	10.68		10.68
J			
Jackson, James W		38.27	
Jackson, Margaret		65.86	
Jackson, Herbert I		12.46	
Jackson, Grace M		84.55	
Jackson, Thomas E		47.17	
Jacobs, Mary D		59.63	
James, Mary		56.07	
Jank, Robert C		32.93	
Jefferds, Lewis S. B		59.63	
Jeffers, George		55.18	
Jenkins, Eliza B		66.75	
Jenkins, Howard		8.90	
Jenkins, Bridget		30.26	30.26
Jenney, Charles F	8.90	153.08	
Jenney, Edwin C.		328.41	328.41
Jenney, Charles E., heirs		121.93	121.93
Jenney, Charles F. and Edwin C		9.79	
Jenney, Edwin C., Charles F. and Lora P.		115.70	115.70
Jennings, Charles E. T. and Etta A		47.17	

RESIDENT TAX PAYERS — (*Continued.*)

NAMES.	Personal	Real Estate.	Unpaid.
Jigger, John W		$ 81.88	$ 81.88
Johnson, John	$ 24.92	124.60	149.52
Jones, Antoinette C		14.24	
Jones, John H		62.30	
Jones, Mary A		71.20	71.20
Jones, Thomas		24.03	
Jones, Annie		46.28	46.28
Jones, Annie C		63.19	63.19
Jones, Edward D	1.78		1.78
Jordan, Patrick J		30.26	
Jordan, Ellen		27.59	27.59
Jordan, Mary A		21.36	21.36
Jordan, James B	1.78		1.78
Jordan, John C	3.56	76.54	
Joubert, Frances A		113.03	
Joubert, Dider Z		40.05	
Julian, William H., and Mary A		24.03	
K			
Katzman, Elizabeth		24.03	24.03
Keane, Margaret, heirs		25.81	25.81
Keane, William E		29.37	29.37
Keane, Jeremiah J		52.51	
Kearney, John, heirs		40.94	40.94
Keating, Edward J. and Theresa E		28.48	28.48
Keefe, John A		69.42	69.42
Keegan, Mary		32.04	32.04
Keene, Charles W		9.79	
Keiley, Mary		1.78	1.78
Keith, Louisa		154.86	
Kelleher, Hugh		25.81	25.81
Kelley, Mary A		23.14	
Kelliher, Timothy P		3.56	3.56
Kendall, Matilda H		211.82	
Kendall, Edward A	34.71		
Kendall, Henry C		48.95	
Kennedy, Frederick J	62.30	122.82	
Kennedy, John		25.81	25.81
Kennedy, Hannah		60.52	
Kennedy, Mary		48.06	
Kennedy, Daniel S	17.80		
Kenyon, Ralph G		39.16	39.16
Ketcham, Hattie V		35.60	35.60
Kiggen, Joseph M	2.67		
Kiggen, Michael	3.56	402.28	
Kiggen, Michael		90.78	
Kiggen, John, heirs		22.25	
Killam, Horace W		33.82	
Kilroy, Mary E		6.23	6.23
Kilty, John T., heirs		46.28	46.28
Kimball, Ellen, heirs		34.71	
King, Catherine, heirs		28.48	28.48
King, George D		42.72	
Kingston, Thomas		2.67	

RESIDENT TAX PAYERS — (*Continued.*)

NAMES.	Personal	Real Estate.	Unpaid.
Kirwan, William		$42.72	$ 42.72
Kivlin, Bartholomew F	$ 2.67		2.67
Knapp, William H		71.20	
Knight, L. Angie		81.88	
Knowles, Ella E		26.70	26.70
Kollock, Arthur C	8.90		
Kollock, William B		14.24	
Krug, Elizabeth	3.56	18.69	
Kuhu, Clara E		90.78	
Kunkle, Frank	1.78	25.81	27.5
Kunkle, Victoria E		24.03	
Kunke, Frank and Patrick Murphy		50.73	
L			
Lagner, Elinor		25.81	
Lake, Martha S		60.52	
Lally, Michael		10.68	
Lambert, Charles and Margaret		26.70	26.70
Lambert, John		8.90	
Lanahan, Robert, heirs		22.25	
Landt, Henry		55.18	
Lane, Ann, heirs		24.03	
Lane, Harriet L		58.74	
Lane, Emma L		60.52	
Lapham, Elizabeth		40.94	
Lappin, Isaac L	5.34		5 34
Laughlin, James		7.12	7.12
Laughlin, Garrett		28.48	
Lauppe, Charles F		64.08	
Lavers, Laura E		3.56	3.56
Lavers, Christine, ux. Charles H		1.78	1.78
Lawrence, Catherine		34.71	
Lawson, James D., heirs		77.43	
Leadbeater, Charlotte		25.81	25.81
Lee, Bridget		60.52	60.52
Lee, Anna S		149.52	149.52
Leeds, Catherine F		72.09	
Leighton, Henry H		46.28	46.28
Leonard, Alice		18.69	
Lermon, Adolph	8.90		8.90
Leseur, Horatio, heirs		178.00	
Leseur, Benjamin F., heirs		99.68	
Leslie, Ida M		80.10	
Leslie, Isabel L		12.46	
Levin, Nathan	5.34		5.34
Lewis, Charles, tax title		53.40	
Lewis, Ellen D		366.68	
Lewis, Elizabeth T		119.26	
Lewis, David W	17.80		
Leufgren, Oscar J		24.92	24.92
Libby, Samuel W		20.47	
Light, Charles F., heirs		130.83	130.83
Lindgren, Swan J	1.78	37.38	39.16
Lindgren, Olof P	2.67	113.92	116.59

RESIDENT TAX PAYERS — (*Continued.*)

NAMES.	Personal	Real Estate.	Unpaid.
Lindgren, Alice		$35.60	$35.60
Lingham, Charles T		31.15	
Lindsay, Edgar		35 60	35.60
Little, Everett A		32.04	32.04
Littlefield, Lucretia		42.72	33.82
Lockhart, Bertha M		32.04	32.04
Lockwood, James F		55.18	
Loder, Susan J		124.60	
Loftus, Julia		46.28	
Logan, Thomas H		5.34	
Looby, Johanna and Mary Ennis		48.06	
Loveland, Helen A		83.66	
Lovejoy, John S	$29.37		
Lovejoy, Grace M		94.34	
Lovering, Flora		72 98	72.98
Loud, Francis F	1.78	60.52	
Lucey, Julia E		14.24	14.24
Lufkin, Mary E		50.73	50.73
Lyford, Byley		72.09	
Lynch, Margaret		61.41	
Lynch, Bridget A		21.36	
Lynch, Catherine E		40.05	40.05
Lyon, Emerson W	5.34	116.59	121.93
Lyon, Maude N		93 45	
Lyons, Mary E		24.03	24.03
Lyons, James E		27.59	
M			
MacGregor, Archibald		94.34	
Mackintosh, Lucy A		34.71	
Mackintosh, D. Homer W	8.90		8.90
Mackintosh, John S	8.90	32.04	
Mackintosh, Etta M		40.05	
Macomber, Amos, heirs		20.47	
Mahoney, Dennis W	13.35		13.35
Mahoney, Dennis, heirs		169.10	169.10
Mahoney, Sarah T	3.56	66.75	39.16
Mahoney, Bridget, heirs		29.37	
Mahoney, John W	2.67		2.67
Mahoney, William	32.04		32.04
Mahoney, Louise T		60.52	60.52
Malley, Luke and Catherine		39.16	
Mandell, Henry C		105.91	
Manley, George H		40.05	40.05
Mann, Catherine S		26.70	26.70
Mannion, Patrick		35.60	
Margolius, G. & Co	8.90		8.90
Marr, Adeline M		269.67	
Martin, Patrick, heirs		23.14	
Marsden, Ellen		69.42	69.42
Marshall, Mary		39.16	21.36
Marsters, Lotten		48.9	
Mason, Mary E		32.93	32.93
Mathewson, Jerome, heirs		64.08	

RESIDENT TAX PAYERS — (*Continued.*)

NAMES.	Personal	Real Estate.	Unpaid.
Mathias, Jane T		$ 13.35	
Mathus, Franz		45.39	
Maxim, Jane		198.47	
May, Hannah Alice		43.61	$ 43.61
Maynard, William M	$8.90		
McAndrew, Patrick and Catherine McGrath		48.06	
McAlpine, Lemuel A		1.78	1.78
McAfee, John W. and Sarah M		40.94	
McAskell, Kenneth		37.38	
McAuliffe, John J. and Ann		33.82	33.82
McAuliffe, Edward and Bridget		24.92	24.92
McAvoy, Mary E		61.41	
McAvoy, James D		5.34	
McBride, Edward and John M	8.90	71.20	80.10
McCarter, John G		8.90	
McCarter, Sarah J. G		49.84	
McCarthy, Mary, heirs		27.59	
McCarthy, Michael		28.48	23.48
McConnell, John T		28.48	
McCoy, Mary J		19.58	19.58
McDermott, Joseph F	1.78		1.78
McDermott, Joanna		65.86	65.86
McDermott, Margaret		17.80	7.80
McDermott, John		23.14	
McDonald, Roderick J	1.78		1.78
McDonald, William J		39.16	39.16
McDonough, John, heirs		81.88	81.88
McDonald, David A		44.50	
McDonough, Rose A		46.28	46.28
McDonough, Mary, heirs		28.48	
McDonough, Mary C		40.94	
McDonough, Patrick J		4.45	4.45
McDonough, Peter		72.98	
McDonough, Thomas J	3.56	24.92	28.48
McDougald, John C		53.40	
McGillicuddy, John, heirs		23.14	
McGinley, Joseph B		42.72	
McGowan, Andrew		17.80	
McGowan, Thomas		31.15	
McGrath, Mary E		17.80	17.80
McGrath, James	1.34	10.68	12.02
McGrath, Honora J		64.08	64.08
McGrath, Margaret		62.30	62.30
McGregor, Frank P	26.70		
McGuire, John J		5.34	5.34
McInness, William		32.04	
McIntyre, Hannah P		37.38	
McIntyre, Warren F		60.52	60.52
McIntyre, William F		57.85	
McKeen, Lena D		40.94	40.94
McKendry, Susan M		56.96	
McKenna, John H. heirs		194.02	
McKenna, Mary A		69.42	
McKenna, James, 2d		23.14	
McKenna, James		6.23	6.23

RESIDENT TAX PAYERS — (*Continued.*)

NAMES.	Personal	Real Estate.	Unpaid.
McKenna, Thomas		$29.37	$ 29.37
McKenna, Catherine, heirs		29.37	
McKinney, William G		28.48	
McLean, Alexander, heirs		40.94	40.94
McLean, John S		97.90	97.90
McLellan, Elizabeth		37.38	
McLeod, Mary J		67.64	67.64
McLeod, Bessie		28.48	28.48
McMahon, John W	$2.67		2.67
McMahon, Mary E		35.60	35.60
McMahon, Joseph		52.51	
McMahon, Margaret		71.20	71.20
McManus, Kath. F		34.71	34.71
McLeod, George C		7.12	
McPhearson, Alex. D		43.61	43.61
Meagher, John A		41.83	41.83
Meiggs, Clarence U		161.09	
Melia, Bridget		36.49	27.59
Melville, Anna M		80.10	
Melzard, Louise C		48.06	
Mercer, Emily J		46.28	46.28
Mercer, Thomas		59.63	59.63
Merrill, Lena B		51.62	
Merrow, Susan A		101.46	101.46
Methodist Church Society		63.19	63.19
Middleton, Catherine J		161.09	
Miles, George	30.26	44.50	74.76
Miles, Eva E		85.44	85.44
Miller, Annie		101.46	
Miller, Annie		17.80	17.80
Miller, Peter, heirs		30.26	30.26
Miller, Lois, ux. J. C		44.50	44.50
Miller, Mary E		124.60	
Millett, Edward P		38.27	38.27
Mills, Joseph W	13.35		13.35
Milne, John	5.34	74.76	80.10
Miner, Henry B	8.90	156.64	
Miner, Maud M		24.03	
Miner and Crumett		33.82	33.82
Mitchell, Abbie E		71.20	
Mitchell, George A. and Susan E		119.26	
Mitchell, Sarah L		69.42	
Mogan, John J		35.60	
Monahan, John H		30.26	30.26
Monahan, Wm. J		32.93	32.93
Monahan, Mary J		53.40	53.40
Mooar, Caroline H		132.61	
Mooar, James F	5.79	55.18	
Moltedo, Joseph	6.23	105.02	111.25
Moran, Mary E		24.03	
Moreshead, Minnie G		51.62	51.62
Morris, Mary		28.48	
Morrisey, Annie		32.93	32.93
Morrisey, John and Mary		33.82	
Morrison, Ida A		39.16	

RESIDENT TAX PAYERS — (*Continued.*)

NAMES.	Personal	Real Estate.	Unpaid.
Morrison, Gerald M		$ 5.34	
Morrison, Elisha R		43.61	
Morrison, Chas. F	$ 20.47	32.93	$ 53.40
Morrison, Mary E		64.97	64.97
Morrison, William J		30.26	
Morrison, Michael and Bridget		71.20	
Morse, George W	1.78	34.71	36.49
Morse, Theodora E		50.73	
Morse, Annie B		80.10	80.10
Mortenson, Tena		33.82	33.82
Morton; Sarah N		44.50	44.50
Moseley, Caroline M		89.00	
Moseley, Samuel R	26.70		
Mowry, William A		78.32	
Moylan, Michael F., heirs		42.72	
Mugford, Frederick F		31.15	
Mulcahy, Isabella		127.27	127.27
Mulcahy, Michael	2.23		2.23
Mulhern, Annie L		36.49	
Mullen, Ann		15.13	
Mullen, Michael T	7.12		7.12
Mullen, Flora E		24.92	24.92
Mullen, Susan, Gdn		40.94	40.94
Mulvey, Jane	.45	45.39	
Mungan, Patrick	4.45	34.71	
Murphy, Hannah		21.36	
Murphy, Mary A. E., heirs		90.78	
Murray, Bridget		34.71	34.71
Murray, Elizabeth		40.94	32.04
Murray, Daniel A		30.26	
Myers, Samuel	26.70	65.86	92.56
Myers, Samuel		60.52	60.52
N			
Nason, Joseph L	2.67	5 34	
Naughnan, John		27.59	
Neal, Wallace I	2.67	20.47	
Neale, Marianna E		53.40	53.40
Neill, Annie H		2.67	2.67
Neilson, David B		53.40	
Ness, Mary		24.92	
Newcomb, George K		42.72	42.72
Newell, Stillman E		38.27	
Newell, Susan E		44.50	
Newton, Sarah F., heirs		92.56	
Newton, Susan M.		76.54	
Nichols, Minnie		52.51	52.51
Nicholson, Sadie G		462.80	462.80
Nicholson, Chas. E		137.06	137.06
Noble, Mary H		51.62	
Noble, Mark E	35.60		
Nolan, Ann		27.59	
Noonan, Matthew		17.80	17.80
Norling, Chas. G., heirs		35.60	

RESIDENT TAX PAYERS — (*Continued.*)

NAMES.	Personal	Real Estate.	Unpaid.
Nightingale, Mary C.		$ 33.82	$ 33.82
Norfolk, Supply Co.	$ 10.68		10.68
Norris, Frank E	35.60	320 40	358.00
Norris, Edwin S		48.06	
Norris, George H.		53.40	
Norris, William H. and Harry A.		242.08	242.08
Norris, Harry A		51.62	51.62
Norris, William H.		436.10	436.10
Norton, Susan M.		50.73	
Norton, Mary	7.12	80.99	
Norton, Fannie A.		64.97	
Norton, Frank S.		63.19	
Norton, Frank S and Lucy T. Crumett		9.79	
Norwood, William E		83.66	
Noyes, Martha H., heirs		60.52	
Noyes, Annie T.		7.12	
Noyes, Maria H.		97.01	
Noyes, Thomas H.		46.28	26.28
Nunn, William		50.73	
O			
O'Brien, Catherine		39.16	39.16
O'Brien, John, heirs		159.31	159.31
O'Brien, Cath. E.		103.24	
O'Brien, Lawrence S.		27.59	
O'Brien, Alice		57.85	57.85
O'Connell, Daniel		89.00	
O'Connell, Mary A.		145.07	
O'Connor, Michael, heirs		16.91	16.91
O'Connor, Patrick		26.70	
O'Donnell, Mary E.		48.95	48.95
O'Flaherty, Martin		23.13	23.13
O'Halloran, Mary E.		22.25	
O'Hern, Mary M.		50.73	
O'Grady, Delia A.		8.90	8.90
O'Rourke, James		37.38	
O'Rourke, Patrick		38.28	38.28
O'Tool, Michael		52.51	52.51
Olliver, James F.		30.26	
Olsen, Martin		34.71	34.71
Orcutt, Fred S. H.		37.38	37.38
Ormsbee, Priscilla B.		50.73	
Ormsbee William W.		8 90	
Ott, Katherine		41.83	
P			
Page, Mary E.	7.12	53.40	
Page, Mary E., admx.	14.24		
Pagington, Mary A.		64.97	64.97
Pagington, Thomas	1.78	30.26	34.04
Pagington, John S.		28.48	28.48
Paine, Francis M.		53.40	53.40
Paine, John A.	1.78	51.62	53.40
Paine, Mary E.		126.38	63.19

RESIDENT TAX PAYERS — (*Continued.*)

NAMES.	Personal	Real Estate.	Unpaid.
Paine, Chas. F.	$10.68	$ 64.97	
Palmer, Cath. F.		47.17	
Palmer, Chas. E.	2.67		
Parkhurst, Frederick A.	8.90	114.81	
Parks, Albert L.		58.74	$ 58.74
Partridge, Chas. C.	1.34		1.34
Payson, Cordelia A.		87.22	87.22
Peabody, Ephrahim S., heirs		140.62	140.62
Peabody, Mary J.		40.05	
Peabody, Mary J. and Mary D.		254.54	
Pearce, Alice J. C.		72.09	72.09
Peare, Cora A.		108.58	
Peck, Minnie E.		27.59	27.59
Peck, Harriet A.		53.40	
Pierce, Catherine, heirs		50.73	50.73
Pepper, Mary H.		26.70	26.70
Pera, Lorenzo and Nora Johnson		23.14	
Perkins, Albert S.		99.68	
Perkins, Hannah S.		124.60	
Perkins, David		363.12	
Perkins. David, tax title		2.67	
Perry, Oria J. and Minnie A.		80.10	
Perry, Mary H.		44.50	44.50
Perry, Edward E.		40.94	40.94
Perry, Matilda M.		115.70	115.70
Peterson, Annie C.		33.82	
Pfeiffer, Geo. W.		78.32	
Phelps, Henry B., heirs		67.64	47.64
Phillips, Mary V.		74.76	34.76
Phillips, Benj. E.	1.78		1.78
Phipps, Daniel W.		147.74	
Pickett, Eliza D.		49.84	
Pierce, Emma C.		79 21	
Pierce, George B.		43.61	
Pierce, Elizabeth V.		58.74	58.74
Pierce, John Eddy		78.32	78.32
Pineo, James C.		79.21	79.21
Pingree, Calista	3.56	80.10	
Plummer, Wilmot H.	3.56		3.56
Podbury, Marion B.		92.56	92.56
Podbury, Thomas L.		45.39	45.39
Podbury, Thomas B.		26.70	26.70
Podbury, Rose E.		52.51	52.51
Pommer, Robert E.	4.45	222.50	
Pommer, Louisa A.		8.90	
Poole, Mary E.		35.60	
Poole, Walter W.	8.90		8.90
Poole, William		56.96	
Porter, Ira C.		48.06	
Porter, Samuel F.		108.58	
Pothecary, Harry		125.49	
Pothecary, Patience, heirs		94.34	
Powers, Wilbur H.	26.70	190.46	
Pratt, Harriet E		40.94	
Prescott, Grace H., heirs		50.73	50.73

RESIDENT TAX PAYERS — (*Continued.*)

NAMES.	Personal	Real Estate.	Unpaid.
Preston, William D.		$121.93	
Preston, Fannie H.		74.76	
Price, Maria.		80.99	
Pring, James F.	$ 3.56		
Pring, Mary E		96.12	
Pring, Johanna.		49.84	$49.84
Probert, Richard.		72 98	
Putnam, Hannah A.		140.62	
Putnam, Sidney, heirs.	71.20		
Quealey, William.		52.51	
Quinlan, John.	24.92	192.24	
Quinn, James.		25.81	
R			
Radell, Emma L.		140.62	
Radford, Anna M.		242.08	
Radford, Frank H.		83.66	
Rafter, John C.	3.56	62.30	
Rafter, John James.		10.68	
Rafter, Ruth H.		17.80	
Rafter, Maria.	1.34	53.40	54.74
Rand, Sarah A.	3.56	16.91	
Rand, Rachel P.		35.60	
Rausch, Alice G		51.62	51.62
Rausch, George H.		8 90	8.90
Ray, John G.		225.17	
Raynes, Martha A., heirs		44.50	44.50
Raynes, Elizabeth H.		64.97	
Reardon, Ellen.		16.02	
Regan, Mary.		32.04	
Renton, Ralph J.	8.90		8.90
Rhodes, Marion.		52.51	
Rice, Emerson.	17.80		
Rice, Sarah W.		72.98	
Rich Bros., Frank B. and Fred A.	53.40	86.33	
Rich, Bertha J.		20.47	
Rich, Frank B.		55.18	
Richardson, John	4.45	37.38	41.83
Richardson, Nellie L.		45.39	
Richardson, Elizabeth A.		47.17	
Richardson, George L.		74.76	
Richardson & Rafter, E. C. Jenney, Tr.		105.02	105.02
Riley, Joseph, 1st.		18.69	
Riley, Joseph, 2d, and Bridget.		17.80	
Riley, Thomas and Julia.		55.18	
Riley, Nancy D.		46.28	
Riley, Mary A.		11.57	
Rimmer, Agnes E.		47.17	38.27
Ritchie, John.		74.76	
Ritchie, Harriet N.		49.84	
Ritchie, Mary J		115.70	
Ritchie, Margaret.		37.38	

RESIDENT TAX PAYERS — (*Continued.*)

NAMES.	Personal	Real Estate.	Unpaid.
Roach, Henry J.	$5.34	$ 6.23	$11.57
Roberts, Edith E.		62.30	
Roberts, Henry M.		18.69	
Roberts, Elizabeth		76.54	
Robinson, Henry B.	3.56	48.95	
Robinson, Julia F.		228.73	
Robinson, John T. & Co.	231.40	281.24	
Robinson, Willis G.	2.67		2.67
Robinson, Sarah E., heirs		58.74	58.74
Robinson, George E.		71.20	
Rockwood, Estella C.		62.30	
Rogers, William N.		42.72	42.72
Rogers, Margaret		57.85	57.85
Rogers, Catherine G.		39.16	
Rogers, James R.		37.38	37.38
Rogers, Hugh E.		40.94	40.94
Rogers, Margaret (Lucy)		56.96	56.96
Rogers, Johanna		52.51	52.51
Rogers, James F.		55.18	
Rogers, Arthur T. and Nellie A.		8.01	8.01
Rogers, Arthur T.		48.95	48.95
Rogers, Eliza T.		101.46	
Rogers, Viola M.		43.61	43.61
Rollins, Fred E.		48.06	48.06
Roman, John	.45	21.36	
Roman, Elizabeth		64.08	
Roome, B. Elizabeth		42.72	
Rooney, Patrick	1.78	42.72	44.50
Rooney, Frances M.		27.59	
Rooney, Edward D.		44.50	
Rooney, Patrick M.		26.70	
Rooney, Patrick J., heirs		29.37	29.37
Rooney, Catherine		447.67	97.67
Rooney, Alice F.		275.90	
Rooney, Patrick H.	2.67		
Ross, Agnes T.		89.00	
Rowell, Ada C.		37.38	
Rudolph, Agnes C.		44.50	
Ruiter, Myrtle S.		47.17	47.17
Runnells, Levi A., heirs		51.62	51.62
Russo, Raffaelo		25.81	
Ryan, James F and Bridget		39.16	
Ryan, Bridget, tr		6.23	
Ryan, Isaac L.		62.30	62.30
Ryder, Margaret A. J.		39.16	
S			
Sampson, Arch. R.	9.79		9.79
Sampson, Margaret E.		329.30	329.30
Samuels, Isaac B., heirs		46.28	46.28
Sanborn, Mary		31.15	31.15
Sanborn, John W.		30.26	
Sanborn, Mary J.		49.84	
Sanford, George		50.73	
Sanger, Sarah J.		103.24	

RESIDENT TAX PAYERS — (*Continued.*)

NAMES.	Personal	Real Estate.	Unpaid.
Sargent, Louis H		$ 46.28	$ 46.28
Sargent, Gilbert L		53.40	53.40
Savage, Eben D	$29.55	8.90	38.45
Savage, Mary E		64.97	64.97
Savage, Mary		8.90	
Savage, John C., B. H. Greenhood, Assignee	3.12	72.98	76.10
Savage, Henrietta L		53.40	
Savage, Mary		32.04	
Sawtelle, Geo. W		6.23	
Sawtelle, Mary W		39.16	
Sawyer, Edwin W		53.40	
Sawyer, Daniel, heirs		49.84	
Sayer, William H		49.84	
Schell, Ellen A		52.51	
Schmalz, Josephine		24.03	
Schmitt, Jennie L		26.70	
Schofield, Hannah		36.49	
Schultz, Gustav A		33.82	
Schwartzenberg, Wilhelmina		20.47	
Scott, William W	5.34		5.34
Scott, Jairus H	1.78	121.04	
Scott, Jane W	35.60	185.12	220.72
Scott, Robert, heirs		46.28	46.28
Scott, Leila A		55.18	
Scott, Robert		40.94	40.94
Scott, James D		125.49	
Scott, Lydia E		70.31	
Scrivens, Hannah L		33.82	
Scrivens, Walter C		32.04	
Scully, Mary E., heirs		41.83	41.83
Sears, Harriet A		45.39	
Sears, Susan A		55.18	
Seymour, Thomas		48.95	48.95
Shaughnessey, Edw		83.66	83.66
Shaw, Mary		41.83	
Shea, Ellen F		31.15	
Shea, William		34.71	
Shea, Mary J		25.81	25.81
Sheehan, Mary E		72.98	
Sheehan, Patrick J		60.52	60.52
Sheehan, John F	17.80		17.80
Shepard, Asenath A		69.42	
Shepherd, Peter	8.90	51.62	
Sheridan, James E	12.46		
Sherman, Ella E. heir		56.96	56.96
Simmons, James		162.87	
Simmons, Bridget A		24.92	24.92
Small, Nellie A		42.72	42.72
Smalling, William E	6.23		6.23
Smith, Mary E		26.70	26.70
Smith, Herbert L	23.14		
Smith, Fredericka		69.42	
Smith, Mary S. D		44.50	
Smith, Reliance R		39.16	39.16

RESIDENT TAX PAYERS — (*Continued.*)

NAMES.	Personal	Real Estate.	Unpaid.
Smith, Beebe, heirs		$ 37.38	$ 37.38
Smith, Wm. A., heirs		44.50	44.50
Smith, Mary, heirs		55.18	
Smiton, Mary A		23.14	
Smith, Lucy A		51.62	
Smiton, George		56.96	
Snow, Lavinia, heirs		54.29	
Snow, George H		36.49	
Soley & Smith	$ 14.24		
Somes, Samuel S		140.62	65.62
Soule, Sadie L		104.13	14.13
Soule, Albion M. W	1.78		
Soule, Mary Leach		17.80	17.80
Sparrell, William P	6.23	140.62	
Spear, Chas. F		78.32	78.32
Speed, Lelia M		50.73	
Spencer, James N		39.16	39.16
Spencer, Chas. H		42.72	42.72
Spencer, Timothy		8.90	
Sreenan, Patrick		36.49	36.49
Stack, John	2.67	82.77	
Stack, John		37.38	
Stack, Chas. F	2.67		2.67
Stack, Thomas		36.49	
Stackpole, Eunice		33.82	
Stanberry, Richard, Jr		21.36	
Stanley, Arthur	4.45	91.67	56.12
Stanley, Edward E		112.14	
Stark, Ann Maria, heirs		78.32	78.32
Stevens, Elvira C. C		54.29	
Stevens, Albert G		100.57	
Stevens, Mary M		44.50	
Stevens, Perley E		43.61	43.61
Stevens, Annie M		94.34	94.34
Steward, Ellen A		49.84	
Stewart, Malcolm		49.84	49.84
Stickney, Emma O		38.27	38.27
Stockbridge, Arthur B.		65.86	
Stocking, Mary M		135.28	
Stockford, Hugh J		156.64	
Stone, Franklin, heirs		53.40	53.40
Stone, Mary A		64.08	64.08
Stone, Elma A		62.30	62.30
Storer, Emma A		35.60	
Story, Arthur W., heirs		24.92	24.92
Story, Alice A		7.12	7.12
Strachan, Douglas		8.01	
Strachan, Betsey		5.34	
Straw, Antoinette Mc K		60.52	60.52
Strout, Barbara		69.42	
Stuart, William J. and Elizabeth G		147.74	
Stuart, William J	1.78		
Sullivan, Rachael F		26.70	26.70
Sullivan, Mary		32.93	32.93

RESIDENT TAX PAYERS — (*Continued.*)

NAMES.	Personal	Real Estate.	Unpaid.
Sullivan, Lawrence E. and Catherine T.		$26.70	
Sumner, Henrietta C.		58.74	$ 58.74
Sumner, William F., heirs		51.62	
Swallow, Adeline E.		58.74	58.74
Swanstrom, August		34.71	
Sweeney, Patrick, heirs		37.38	37.38
Sweeney, Jane		64.97	
Sweeney, Thos. W.	$5.34	74.76	80.10
Swinton, Jennie S.		65.86	
T			
Tacey, George	1.78		
Tacey, Mary		93.45	
Tarrant, George M.		30.26	30.26
Tarrant, Mary A.		52.51	52.51
Taylor, Prince H.		38.27	
Taylor, Daniel T., heirs		55.18	
Taylor, Elliott O.	5.34		5,34
Taylor, Charlotte A.		51.62	
Terry, Henry B. and Abbie A.		90.78	
Terry, Henry B.		136.17	
Thomas, Wm. M.	10.24		10.24
Thompson & Co.	8.90		8.90
Thompson, Mrs. H. A. B.		56.07	56.07
Thompson, Arthur E.		62.30	
Thompson, John B		21.36	21.36
Thompson, Howard S.		72.98	72.98
Ticknor, Sheridan F.		60.52	
Tilden, James A.	17.80		
Tilden, Annie E.		67.64	
Tileston, Arthur G.	15.13		
Tilton, Josiah N		24.92	
Tilton Mary A.		54.29	
Timpany, Richard, heirs		39.16	39.16
Tirrell, Frederick N.	21.36	373.80	
Tobin, Michael J.		5.34	5.34
Tomlinson, Robert J.	44.50		44.50
Tooker, William H.		147.74	
Tooker, Minnie M., heirs		80.99	
Toole, Martin		34.71	
Tourtellotte, Ellis C. and Emma S.		54.29	54.29
Tower, Adeline B.		77.43	
Towle, Peter F.		36.49	
Towner, Thomas J.		35.60	35.60
Towns, Elizabeth		48.95	
Trefrey, Elizabeth D.		62.30	
Trefrey, William F.	2.67		
Tripp, Emily A.		74.76	
Tripp, Abel W.		35.60	
Tucker, Chas. H.		98.79	
Tucker, Ella A.		49.84	9.84
Tuckerman, John H.	1.78	39.16	
Turner, Maria Louise		5.34	5.34
Turner, John J.		31.15	

RESIDENT TAX PAYERS—(*Continued.*)

NAMES.	Personal	Real Estate.	Unpaid.
Tuttle, Annie M., heirs		$129.05	
Tuttle, Samuel A	$33.73	63.19	
Tuttle, Harry A	8.90		$ 8.90
Twitchell, Elizabeth and Anna M. Sanderson		56.96	
Tyler, Chas. H		19.58	19.58
Tyler, Harriet B., heirs		135.28	
Tyler, Merion M		50.73	50.73
U			
Underhill, Lizzie S		44.50	44.50
Underhill, Merrill	.89	48.06	48.95
Underhill, Lois A		5.34	5.34
Upham, Mary		49.84	49.84
Upham, L. Frank		41.83	41 83
V			
Vincent, Henry		37.38	
Vincennas, Dominick		39.16	
Vivian, Roxanna		52.51	52.51
Vose, Amelia, B		193.13	
Vose, Mary E. and Sarah M		94.34	
Vose, Sarah M		35 60	
Vietze, Chas. F		12.46	12.46
W			
Waldron, Chas. E		97.01	97.01
Waldron, Hiram E. B		47.17	
Walker, Dennis G		167.32	167.32
Walker, Lucretia R		49.84	49.84
Wallace, Hannah		53.40	
Wallace, Richard T. and Ellen A		28.48	
Walsh, William P		24.92	
Walter, Louisa T		108.58	
Walter, Theodore A		68.53	68.53
Walstab, Henrietta		37.38	37.38
Ward, William D	44.50		
Ward, Mary S		89.00	
Ward, Rowland	7.12		
Ward, Charlotte		71.20	71.20
Ward, Amy B		56.07	56.07
Ward, George	2.67		2.67
Warren, Mary E		87.22	87.22
Warren, Peter E		25.81	
Washburn, Eliza G		307.05	
Washburn, Andrew	17.80		
Wasserboehr, Harry P		80.10	
Waters, Thomas S		44.50	44.50
Waters, Maria A		95.23	95.23
Waters, Margaret and Nancy T. S		31.15	31.15
Watson, Susan, heirs		23.14	23.14
Waverly Club	17.80		17.80
Webb, George E		46 28	46.28

RESIDENT TAX PAYERS — (*Continued.*)

NAMES.	Personal	Real Estate.	Unpaid.
Webber & Wilson		$ 33.82	$ 33.82
Webster, A. Eudora, heirs		115.70	115.70
Webster, Frank B		26.70	26.70
Webster, Irving C		26.70	
Webster, Frank B. Co		71.20	71.20
Weeks, Flora B		34.71	
Welch, Mary, Gdn		16.91	
Welch, Annie E		20.47	20.47
Welch, Stephen		19.58	19.58
Weld, Theodore D., heirs		213.60	213.60
Wells, Sarah A		49.84	
Wentworth, Eliza J		60.52	60.52
Weston, Minnie		124.60	
Weston, Minnie		14.24	
Weston, Walter S	$ 5.34		
Wetherbee, Annie A		72.09	
Wetherbee, John H	14.24		
Wheeler, George Wm	3.56		3.56
Wheeler, Sarah O		60.52	
Wheeler, Arthur O		64.08	64.08
Wheeler, Mamie E		35.60	35.60
Wheeler, Wm. J. W		37.38	
Wheeler, Kate L		42.72	
Whittaker, Daniel, heirs		55.18	
White, John		32.04	
White, Alvin C and H. E. B. Waldron		17.80	
White, Carrie L. V		83.66	
Whiting, George E	78.32	469.92	
Whittemore, Melinda C., heirs		49.84	49.84
Whittemore, Esther M		59.63	59.63
Whittier, George T		68.53	
Whittier, Sarah A		17.80	
Whorf, George C., heirs		58.74	33.74
Wigglesworth, Stephen N		52.51	52.51
Wigley, John		40.94	
Wild, Laura		99.68	
Wilkinson, Jemima		43.61	43.61
Willard, Henry L	17.80	48.06	65.86
Willard, Addie M		78.32	78.32
Williams, Rinaldo	1.78		1.78
Williams, Susan		98.79	98.79
Williams, Frances E		50.73	
Williams, Annie C	1.78		1.78
Williamson, Margaret J		39.16	
Wilson, Johanna O	7.12	37.38	44.50
Wilson, Harriet		72.09	
Winchenbaugh, Lester P		103.24	103.24
Wigley, Mary		12.46	
Williams, Frances A		67.64	
Winchenbaugh, L. P. and Fratus C		14.24	14.24
Winstein, Gertrude		39.16	39.16
Wirth, Wilhelmina C		42.72	
Wolfe, Ananias, heirs		39.16	
Wolfe, Marck	3.56	22.25	

RESIDENT TAX PAYERS — (*Continued.*)

NAMES.	Personal	Real Estate.	Unpaid.
Wood, Hannah, heirs		$40.05	
Wood, Jos. A		10.68	
Wood, Louise M		97.90	$97.90
Wood, Rachel P., heirs		45.39	45.39
Wood, Margaret		33.82	
Wood, Robert F	$2.67		2.67
Wood, Nellie		1.78	
Wood, Chas. L	3.56		3.56
Wood, Harrie S		106.80	
Woodworth, Thos. H		131.72	
Wolfe, Jennie		46.28	
Wooland, Leonora R		39.16	
Worrick, Laban, heirs		56.96	
Wright, Richard W		217.16	
Wyman, Ferdinand A	53.40	132.61	
Wyman, Mary A		47.17	
Wyman, Eliza H		34.71	34.71
Y			
Yeaton, Charles E		12.46	12.46
Youngren, Carl		29.37	
Young, William A		85.44	85.44
Z			
Zaleski, Vincent and Peter		60.52	
Zellaski, Antoine		5.34	

NON-RESIDENT TAX-PAYERS

NAMES.	RESIDENCE.	Personal	Real Estate.	Unpaid.
A				
Abbott, William D	Houghton, Me		$ 7.12	
Adams, John Quincy	Boston		37.38	$37.78
Adeloff, Melker C	Boston		22.25	
Akin, William	Boston		49.84	
Alexander, Mercy L	Boston		3.56	
Allen, Minnie F. and George M	Boston		17.80	
Allston Co-operative Bank	Allston		53.40	
Alward, Charles H	Attleboro		1.78	1.78
American Loom Co	New Jersey	$356.00	534.00	
American Tool & Machine Co	Boston	801.00	1888.58	
Andrews, Mary A	Boston		7.12	
Archibald, Lerois E	Truro, N. S		1.78	
Arnold, Sarah H., heirs	Nantucket		39.16	
Adams Express Co	Boston	10.68		
B				
Babcock, L. H. and Edith	New York, N. Y and Milton	26.70		
Badger, Mary C., heirs	Boston		40.94	
Bailey, A. H	Somerville		4.45	4.45
Baker, Albert S. and Nathan G. Nickerson	Boston		649.70	646.70
Baker, Adelia S. ux. Daniel H	Boston		12.46	12.46
Balcom, Louisa A	Gilmanton, N. H		12.46	
Ball, Charles E	Boston		45.39	
Bangs, Laura G	Charlestown		3.56	
Barnwell, John	Valley Falls, R. I		17.80	
Barrett, Sarah E	E. Foxboro		5.34	
Bartlett, Jonathan B. L	Boston		24.03	24.03
Bartlett, Charles L	Boston		53.40	53.40
Bartlett, Amos F	Unknown		15.13	
Barton, Charles C., Jr	Boston		8.90	8.90
Bates, James, heirs	Hartford, Conn		49.84	49.84
Bean, Aaron H., heirs	Roxbury, Mass		32.04	
Beck, Ellen W. ux. David H	Dorchester		6.23	
Becker-Brainard Milling Machine Co.	Boston	2333.58	1258.46	
Beers, Emma S	Bridgeport, Conn		48.95	48.95
Bell, John	Dedham		1.78	
Bellis, Lucy L	Waltham		8.90	8 90
Bennett, Braman A	So. Weymouth		7.12	
Berry, Jane	Somerville		36.49	36.49
Berry, Joseph K	Unknown		4.45	4.45
Berry, Sarah A	New Bedford		6.23	
Blacker, J. E. and Otis A. Shepard	Boston		52.51	
Blackwood, Alexander	Boston		10.68	10.68
Blake, Percy M	Newton, Mass		23.14	
Blasdale, Henry	Arlington		158.42	158.42
Bleakie, John S	Boston		61.41	61.41
Bliss, Julia M	Jamaica Plain		21.36	21.36
Bohnson, Frank C	Gray, Me		2.67	2.67
Boland, John	Dedham		4 45	4.45
Boston Blower Co	Boston	445.00	364.90	
Bosworth, Hiram E	Boston		78.32	51.62
Bowker, Emma E	Waltham		24.92	

NON-RESIDENT TAX PAYERS — (*Continued.*)

NAMES.	RESIDENCE.	Personal	Real Estate.	Unpaid.
Bowman, William L.	Dorchester		$ 1.78	
Bowron, William L	New York, N. Y.		28.48	28.48
Boyden, Erastus E	Walpole		6.23	6.23
Brackett, Grace W	Watertown		16.02	
Bradbury, Sumner T. and Louisa A. Bunker	Newton		3.56	
Bradlee, Nellie M., heirs	Milton		.45	.45
Bradlee, J. Walter, heirs	Milton		92.56	92.56
Bradley, Edmund	Boston		8.90	8.90
Brady, Henry J.	Boston		1.78	1.78
Brandeis, Louis D.	Boston		58.74	
Brannon, Thomas F.	Boston		16.02	16.02
Breck, Charles, heirs	Milton		5.34	
Brewer, Sarah C	Cornwall, N. Y.		32.93	
Brightman, Cordelia	Unknown		55.18	55.18
Bridgman, Florence M.	Paris, France		51.62	
Babcock, William W. and Joseph Wing, Trustees	Boston		12.46	8.90
Baker, Charles H.	Boston		39.16	39.16
Bargy, Henry	Ellisburg, N. Y.		19.58	
Barry, Thomas F.	Boston		4.45	4.45
Bates, Margaret, ux. Benj. G.	Boston		46 28	46.28
Bigelow, David H	Melrose		53.40	53.40
Boyce, Eli J	Boston		16.02	
Brock, Daniel W	Stoughton		180.67	180.67
Brockton Street Railway Co	Brockton	$ 26.70	241.19	
Brooker, George W., tr	Boston		33.82	
Brooks, Alfred L	Fitchburg		48.06	
Brooks & Converse	Gardner		35.60	
Brown, Isaac J	Boston		471.70	
Brown, John A	Lowell		30.26	
Brown, Joseph D	Dorchester		60.52	
Browne, Edward I.	Unknown		53.40	
Brown, Joseph	Boston		1.78	1.78
Browne, Edward I	Boston		589.18	
Bryant, Louisa M	Somerville		14.24	14.24
Bryant, Edward D	Somerville		5.34	5.34
Buckley, John W	Boston		52.51	52.51
Burnes, R. N	Cambridge	88.11		
Burnett, Marshall, heirs	Boston		46.28	46.28
Burr, Elizabeth A	Atlantic		80.99	80.99
Burt, John H	Milton		56.07	
Buss, Mary C	Winthrop		8.90	
Butler, George H., heirs	Northampton		5.34	
Butler, Alida A	E. Boston		5.34	
Butterfield, Lillian K	Kansas		49.84	49.84
Bessey, Jane	Unknown		3.56	3.56
C				
Caldwell, Emily L	Roxbury		272.34	
Callahan, Daniel E	Norwood		1.78	
Campbell, John F	Boston		80.10	80.10
Capobianco, Dan	Boston	2.67		
Carleton, Isabel F	Sandwich		56.96	56.96
Carnes, Frank N	Brookline		3.56	3.56

NON-RESIDENT TAX PAYERS — (*Continued.*)

NAMES.	RESIDENCE.	Personal	Real Estate.	Unpaid.
Carroll, Kate A	Boston		$ 5.34	
Carroll, Patrick J	Boston		1.78	
Carpenter, Frank M	Everett		31.15	$31.15
Carson, Walter P	Charlestown		1.78	
Carter, Clarence H., John C. Kennedy and Francis L. Coolidge, Trs.	Boston		58.74	
Cassidy, William F	Boston		7.12	
Caulfield, Bridget	Jamaica Plain		4.45	4.45
Chabot, Rebecca M	Boston		7.12	7.12
Channell, Carleton J	Boston		1.78	
Chase, Francis A	Roxbury		56.96	
Chase, Herbert M	Newton		9.79	9.79
Chelsea Savings Bank	Chelsea		50.73	50.73
Chesbro, Albert S	Unknown		8.90	
Chestnut, David, heirs	Milton		16.02	
Chisholm, Peter A	Gloucester		3.56	
Church, Elliott B	Boston		42.72	
Churchill, Chauncy S	Dedham		206.48	
Churchill, Jos. R	Dorchester		64.97	
Clapp, Lois M	Stoughton		469.92	496.92
Clapp, Hattie F	Stoughton		193.13	193.13
Clark, Leonard C	Hyde Park		8.90	
Clark, Eleanor A., heirs	Boston		160.20	
Clasby, Patrick J	Boston		2.67	
Clasby, John	Boston		2.67	
Claxton, Sarah E. L	Boston		99.68	99.68
Cleaves, William H	Quincy		2.67	
Cobb, Roscoe A	Brookline		6.23	
Cobb, Sylvanus H	Washington, D. C.		61.41	
Cobe, Alden	Boston	$ 26.70		
Codman, Henry, heirs	Dorchester		3 56	
Coffey, William J	Boston		117.48	117.48
Cohen, Abraham	Boston		8.01	
Cohen, Jacob	Boston		3.56	
Colburn, Ralph D	Holliston		37.38	
Cole, Mary Ann	Boston		1.78	1.78
Collins, Charles A	Wollaston		62.30	62.30
Conant, Albert	Boston		46.28	
Coney, Sarah	So. Boston		1.78	
Clifton Mfg. Co	Boston	53.40	85.44	
Connelly, Martin J., heirs	Roxbury		2.67	2.67
Connelly, John	Boston		2.67	
Connolly, Owen	Boston		10.68	
Connors, Daniel and Mary	Roxbury		7.12	7.12
Converse, Benjamin B	Boston		33.82	
Cooper, Theresa	Boston		12.46	
Cooper, Carrie	Boston		2.67	
Corcoran, William J., estate	So. Boston		10.68	
Corliss, Thomas J	Boston		7.12	7.12
Corson, Julian G	Boston		3.56	
Cotter, Annie C	Boston		4.45	4.45
Cotter, Charlotte L., ux Henry H	Boston		28.48	
Crabtree, Catherine M	New Bedford		56.07	56.07
Crocker, Henry E	New York City		17.80	17.80
Crowell, Albert	Boston		13.35	

NON-RESIDENT TAX PAYERS — (*Continued.*)

NAMES.	RESIDENCE.	Personal	Real Estate.	Unpaid.
Crumett, Newton B., Jr	Dedham		$ 8.90	$ 8.90
Cunane, William, heirs	So. Groveland		16.02	16.02
Curry, Joseph T	Cambridge		26.70	
Curtis, Hazen	Boston		2.67	
Curtis, Alonzo P., tr. for Jos. N. Curtis	Newton	$190.46		
D				
Daley, Eugene O	Newton		3.56	
Danforth, Charlotte E	Unknown		56.96	56.96
Darling, Willis A	New York		229.62	229.62
Dary, George A., tr	Boston		58.74	
Davenport, Chas. A	Dedham		17 80	
Davis, John P	Webster		31.15	
Davis, Mary E	Everett		44.50	
Davis, Charles L	Newton		6.23	6.23
Deane, Walter	Cambridge		32.93	32.93
Dedham and Hyde Park Gas Co	Boston	356.00	62.30	
De Lue, George B	Boston		4.45	
De Mers, Grace M	Boston		1.78	
Dennis, Chas. & S. Geo. S. Lovejoy	Somerville		66.75	
Derry, Charles T	Sharon		32.04	
Dickenson, Mary Lowe	New York, N. Y		53.40	
Dillaway, William E. L	Boston		267.00	
Dilling, Susan P	Boston		2.67	
Dimmock, Joseph C	Boston		7.12	
Dimock, Elwin H	Boston		7.12	
Dizer, Nellie E., ux William H	Brookline		218.94	218.94
Dodge, Albert	Boston	8.90	145.96	
Dodge, Albert and Tyler, Benj. F	Boston and H. Park	75.65		
Dodge, Herbert	Saundersville		2.67	
Dodge, Edward W	Everett		67.64	
Doherty, Bridget	Boston		2.67	
Donaher, Bridget M	Milton		52.51	
Dooley, James F	Resident		64.08	64.08
Donovan, Patrick C	Boston		56.96	56.96
Dorchester Second Church	Dorchester		25.81	
Dorgan, Edward	Canton		64.08	
Doty, Julia C	Unknown		51.62	51.62
Dowd, John J	Boston		4.45	
Downey, John M	Boston		7.12	7.12
Downie, Annie H	Unknown		52.51	
Doyle, Joseph	Roxbury		3.56	3.56
Drake, Henrietta G	Dorchester		36.49	36.49
Drake, Clifford S	Boston		42.72	42.72
Driscoll, Sarah A	Boston		8.01	8.01
Dugan, Annie	Boston		1.78	
Dunkerley, Margaret M	Dedham		37.38	37.38
Dunning, Henry M	Brookline		101.46	
Dyer, Mary J. and Carrie E	Unknown		65.86	
E				
Eastman, Josiah, heirs	Boston		55.18	
Eaton, Luther A., heirs	Dedham		92.56	

NON-RESIDENT TAX PAYERS — (*Continued.*)

NAMES.	RESIDENCE.	Personal	Real Estate.	Unpaid.
Effie, Carmela, ux. Michael	Boston		$ 6.23	$ 6.23
Elkington, Howard J	Boston		67.64	67.64
Elliott, Lida M., ux. Walter N	Boston		8.01	
Ellis, Samuel, heirs	Medfield		53.40	53.40
Elwell, Miles T	Boston		46.28	46.28
Ensign, Elbert V	Leominster		61.41	
Envoy Associates	Boston		25.81	
Estabrook, Marcus M	Boston		2.67	2.67
Eustis, Maria A., heirs	Boston		122.82	122.82
Everett, John	Canton		112.14	112.14
Everett, Elizabeth M. B	Dedham		40.05	
Emerson, Henrietta C., ux. E. W	Providence, R. I		8.90	
Everson, E. W. & Co	Providence, R. I	$267.00		
F				
Farwell, James E., heirs	Boston		8.90	8.90
Feeley, Mary Jane	Roxbury		2.67	
Fagan, Thomas	Boston		3.56	
Fein, Christopher	Boston		25.81	1.02
Fellowes Athenæum, Trustee of	Roxbury		40.94	
Ferguson, Mary I	Unknown		40.05	40.05
Ferris, Lynde R. & D. Blakely Hoar tr.	Boston		84 55	
Field, Thomas, G. heirs	So. Kingston, N. H		20.47	
Fisher, George A	Boston		5.34	5.34
Fisher, Alice M., ux. Edwin	Unknown		12.46	12.46
Fisher, Harriet A	Boston		7.12	7.12
Flagg, Dennis F., heirs	Boston		142.40	
Flagg, S. S., N. Y. & N. E. R. R. Co., lessees	Boston		427.20	
Flagg, Ernest D	Boston		34.71	34.71
Fleischman Yeast Co	Boston	8.90		
Fleming, Honorah	Roslindale		2.67	2.67
Folsom, Albina D	Chelsea		48.06	
Folsom, Chas. E	Boston		51.62	
Forbes, J. Malcolm	Milton	32.04	5.34	
Forbush, Clara F	Boston		37.38	
Ford, Horace N	Boston		3.56	
Foster, Susan S	Roxbury		2.67	
Foster, John C., Jr	Roxbury		6.23	
Foster, Evelyn M., ux. Alfred D	Milton		9.79	
Foster, George M	Dorchester		2.67	
Fowle, George W	Jamaica Plain		55.18	5.00
Fowler, Isabel M	Boston		55.18	
Freeman, Chas. T	Boston		85.44	
Frost, Fannie M	E. Tilton, N. H		69.42	
Frost, Lois F., ux. Charles B	Medford		1.78	
Furdon, Margaret, heirs	Dedham		33.82	33.82
G.				
Gaffield, Thomas	Norwell		12.46	
Gaffney, Lena R., ux. Patrick H.	Milford		7.12	7.12
Gallagher, Daniel F	Lynn		15.13	
Gardiner, Alice A., ux. Leander F.	Dorchester		2.67	

RESIDENT TAX PAYERS — (*Continued.*)

NAMES.	NAMES.	Personal	Real Estate.	Unpaid.
Gargan, Thomas J.	Boston		$ 89.00	$89.00
Gary, Frank E. H., tr.	Boston		106.80	
Gateley, Edward	Newton		173.55	
Gay, Richard L.	Boston		48.06	
Gay, Daisy E.	Farmington, Me		53.40	
Gibbons, John	Sharon		52.51	
Gilcreas, John I.	So. Boston		8.01	
Giles, Elbridge W., heirs	Somerville		57.85	
Gill, Dominick	Dedham		3.56	
Gillette, Sanford E.	Boston		2.67	
Girdler, John L.	Meford		42.72	
Glover & Willcomb	Boston	$338.20	863.30	
Golden Wire Cord Co.	Hyde Park		115.70	
Goldsmith, Emma F.	Boston		46.28	46.28
Goldsmith, Benj. H.	Boston		10.68	10.68
Goldsmith, Isaac N.	Boston		1.78	
Goodwin, Edward L., Admr. Est. of H. W. Sisco	Florida	12.46		
Gordon, Stella B.	Milton		6.23	
Gordon, Walter D.	Milton		6.23	
Gould, Lizzie L., ux. George L	Malden		13.35	
Gould, George L	Malden		8.90	
Graf, Emil	Boston		1.78	
Graulee, James F.	Boston		6.23	
Gray, Thomas H	Walpole	160.20	208.26	
Gorham, Matthew J	Seattle, Wash.		4.45	4.45
Grover, Henry A.	Boston		1.78	
Greenhood, Benj. H.	Dedham		22.25	22.25
Greenhood, Mary	Dedham		59.63	
Greenwood, Albert, heirs	E. Jordan, Mich.		97.90	97.90
Griffin, Theodore H.	Newton		121.04	97.90
Grimes, Thomas B.	Boston		13.35	
Guild, Rose E.	Norwood		21.36	21.36
Gunn, John and Sarah	Whitinsville		10.68	
Gunn, John	Whitinsville		10.68	
Gurney, Ansel F., heirs	Boston		62.30	
H				
Hail, George, heirs	Philadelphia		440.55	
Hale, Lizzie E.	Mansfield		54.29	
Hale, David, estate	Boston		62.30	
Hale, David, estate	Boston		5.34	
Hall, Fred S.	Taunton		14.24	
Hall, L. Wallace	Boston		21.36	
Hamblen, Maria G.	Roslindale		31.15	
Hammond, Joseph B.	New York		48.06	
Handy, Seth N.	Cotuit		7.12	
Hannum, F. W.	Hartford, Ct.		12.46	8.90
Hapgood, Salome H.	Boston		17.80	
Harmon, William E	Lexington		112.14	
Harmon, Jennie May	Lynn		3.56	
Harney, Laura S	Melrose		8.01	8.01
Harraden, Elbridge G.	So. Boston		24.03	
Hartshorn, Jas. A	Norwood		1.78	
Hartwell, Abbie L.	Bedford		67.64	
Harwell, Elisha, trustee	Rockland		156.64	

NON-RESIDENT TAX PAYERS — (*Continued.*)

NAMES.	NAMES.	Personal	Real Estate.	Unpaid.
Hassam, Boswell H.	Manchester, N. H.		$75.65	
Hattinger, Marie	Jamaica Plain		7.12	
Hawes, W. L.	Wakefield		26.70	$ 26.70
Hawes, Isabella ux. Samuel F.	Boston		5.34	
Hayden, Ada T.	Milton		65.86	65.86
Hayden, John E. V.	Milton		72.98	72.98
Haynes, C. O., heirs	Dedham		2.67	
Haywood, Harry	Wakefield		2.67	2.67
Heath, Elmer H.	Boston	$ 8.90		8.90
Healey, A. Augustus	Brooklyn, N. Y.		92.56	92.56
Hemenway, Augustus	Canton		326.40	
Hennessey, William J.	Boston		61.41	61.41
Hennessey, Michael	Unknown		26.70	26.70
Henry, David	Boston		24.03	
Hickey, Margery A.	Boston		241.19	
Hidden, Willis L.	Boston		49.84	49.84
Heffner, Mary	Boston		1.78	1.78
Higgins, Florinda B.	Northfield		109.47	
Hill, Charles E.	Boston		39.16	39.16
Hilton, G. Arthur	Boston		67.64	
Hodges, Samuel	Boston		5.34	
Hodges, Joseph F., heirs	New York, N. Y.		169.99	
Hodgkins, Annie M.	Wakefield		53.40	53.40
Hodgson, Gertrude R.	Boston		64.97	64.97
Hogardt, Eliza	E. Boston		5.34	5.34
Holmes, Cora R.	Boston		20.47	20.47
Holmes, Clarissa	Provincetown		65.86	65.86
Holmes, Margaret R.	Walpole		27.59	
Hosford, John T.	Boston		35.60	
Houghton, Richard	Boston		5.34	5.34
Hoyle, Kate L. S., ux. Irving J.	Malden		51.62	
Howe, Elizabeth H., ux. J. Murray	Milton		7.12	
Howes, Eliza	Quincy		64.08	
Hugo, Jennie	Boston		21.36	21.36
Hunt, Wallace L.	Canton		10.68	
Huntington, Harriet M.	Newton, N. J.		80.10	
Hurd, Joseph A.	Salem		115.70	
Hussey, Peter M.	Quincy		56.07	
Hyman, Carrie, ux. Jacob	Boston		36.49	36.49
J				
Jackson, Caroline, heirs	Dorchester		84.55	
Jaquith, Andrew, heirs	Beverly		48.06	48.06
Jenifer, John T.	Baltimore, Md.		48.06	48.06
Jenkins, Arthur H.	Campello		70.31	
Jenney, Mary F.	So. Boston		5.34	
Jennison, Chas. S.	Unknown		53.40	
Jewell, Albert L.	Boston		18.69	18.69
Johnson, Albion H.	Roslindale		3.56	3.56
Johnson, Edward A.	Boston		97.90	97.90
Johnson, John M.	Boston		11.57	
Johnson, Jane A.	Mattapan		1.78	1.78
Jones, Aaron F.	E. Douglas		54.29	
Jones, Susan T., heirs	Mattapan		37.38	

NON-RESIDENT TAX PAYERS — (*Continued.*)

NAMES.	RESIDENCE.	Personal	Real Estate.	Unpaid.
Jones, Jessie P	Hyde Park		$ 7.12	
Jones, Chas H., Jr., tr	Charlestown		31.15	
Jordan, Edw. W	Roslindale		7.12	$ 7.12
Joy, Mary Kingsley	Bridgewater		3.56	3.56
Judd, Mary E	Troy, N. Y		72.09	
Juergens, Frederick	Roslindale		7.12	7.12
Johnson, Elizabeth A	Boston		17.80	17.80
K				
Kaulback, John D	Roxbury		1.78	
Kaulback, Joshua L	Boston		4.45	
Kazar, John H	Boston		55.18	
Kazar, Jessie I	Boston		48.06	
Keay, Freeman L	Boston		6.23	
Keenan, Mary T	Boston		6.23	
Keene, Nahum, heirs	Dedham		17.80	
Keith, Constance S	Boston		5.34	
Kelle, Louis H	Boston		4.45	4.45
Kellogg, James N	Everett		42.72	42.72
Kellogg, Henry	Boston		25.81	
Kalley, Neil	Charlestown		2.67	
Kelley, Mary J	Dedham		40.05	40.05
Kennedy, Emily R	Boston		2.67	
Kenney, Mary F	Roxbury		4.45	
Kenyon, Thomas	Boston	$267.00	249.20	
Kessler, Eva M	Beachmont		37.38	
Kibler, Philemone	Roslindale		67.64	67.64
Kibler, Louis	Roslindale		51.62	51.62
Killam, Chas. W	Boston		6.23	
Kimball, George A	Cambridgeport		14.24	
Kimball, H. C., heirs	Brookline		94.34	
Kimball, George H	Cambridgeport		19.58	19.58
King, Alfred W	Boston		1.78	1.78
Klous, Seman	Boston	489.50	605.20	
Knight, Adelbert C	Boston		7.12	
Knowlton, Frederick W	Foxcroft, Me		26.70	26.70
Koelble, Catherine	Roslindale		1.78	
Kruiger, Louis J	Jamaica Plain		1.78	1.78
L.				
Lake, Elmer O	Vermont		86.33	
Lancaster, Edward M	Boston		53.40	
Lanthier, Alexander	Boston		1.78	1.78
Lantz, Walter W	Boston		3.56	
Larrson, Peter	Dedham		62.30	
Lawler, Emma G	Boston		10.68	10.68
Leatherbee, Andrew F	Boston		86.33	
Lee, George W., est. tr	Revere		32.04	32.04
Lee, George S., trustee for Norfolk & Suffolk R. E. Co	Boston		1239.77	
Leslie, Georgianna S	Milton		126.38	
Leonard, Katherine M	Boston		172.66	172.66
Leonard, D. Ambrose, heirs	Boston		196.69	196.69
Leonard, Alton W	Brockton		23.14	23.14

NON-RESIDENT TAX PAYERS — (*Continued.*)

NAMES.	RESIDENCE.	Personal	Real Estate.	Unpaid.
Leveen, Bertha	Chelsea		$ 5.3	$ 5.34
Lewis, Madeline S	Malden		67.64	67.64
Libbey, Hebron A	Boston		17.80	17.80
Lincoln, John C	Rochester		178.00	85.44
Lincoln, John C., and W. U. and C. N. Fairbain	Hyde Park		30.26	
Lindsay, Mary B	Roxbury		29.37	
Lindgard, James	Everett		6.23	6.23
Litchfield, Chas. A	Norwell		69.42	
Litchfield, Henry, adm	Plymouth		47.17	47.17
Litchfield, George A	Wollaston		106.80	106.80
Litchfield, Everett S	Brookline		46.28	46.28
Little, James L., estate	Boston		97.01	
Lockhart, Maggie F	Boston		2.67	
Lockhart, Eliza	Canning, N. S		4.45	
Look, Jeremiah P	New Vineyard, Me.		1.78	
Loney, Helen E., ux. Wm. J	Boston		1.78	
Lord, Ella S	Dorchester		3.56	
Lothrop, Francis E	Boston		62.30	
Loud, John J., Sarah M., Anna F. and Alice L. B. French	Weymouth		280.35	
Loud, Emily V	Weymouth		93.45	
Loud, Martha B	Weymouth		105.02	
Luker, Grace Adams	Boston		107.69	107.69
Lynch, William	Roxbury		10.68	10.68
Lyons, Thomas H	Roxbury		1.78	
M				
Mackintosh, Joseph P	Boston		5.34	5.34
Mackintosh, James	Unknown		147.74	
Mackrille, Harriet	New Haven, Ct		30.26	30.26
Macy, William F	Boston		33.82	33.82
Maddigan, Thomas H. and Mary J.	Boston		43.61	
Maddigan, Thomas J	Boston		47.17	
Magee, Frank	Winchester		26.70	
Manchaug Co., R. Knight	Prov. R. I	$1836.96	1611.79	
Manchaug Co	Prov. R. I		74.76	
Manley, Mary E	Revere		35.60	35.60
Marchette, A. and Co	Boston	8.90		8.90
Marcy, Elizabeth	Newton U. Falls		5.34	
Margeron, Isabella, and Arthur McArthur and Francis A. Osgood, assignees	Boston		32.04	
Martin, Albert E	Boston		3.56	
Martin, Fernand A	Boston		3.56	
Matthews, William A	Boston		45.39	45.39
Matthews, William A., tr.	Boston		246.53	246.53
Mayberry, Cyrus C	Brookline		8.90	8.90
Maynard, George H	Waltham		71.20	
Mayo, Mary	Unknown		1.78	1.78
McAskill, Annie	Unknown		27.59	
McCall, Bridget	Boston		1.78	
McCloskey, Joseph A	Boston		17.80	17.80

NON-RESIDENT TAX PAYERS — (*Continued.*)

NAMES.	RESIDENCE.	Personal	Real Estate	Unpaid.
McCullough, David	Jamaica Plain		$ 1.78	
McDonald, James H	Boston		5.34	
McDougald, Archibald	Nova Scotia		5.34	
McDuffie, Henry C	Bellows Falls, Vt.		1.78	
McFarland, James and Charles	Wollaston		6.23	$ 6.23
McFarland, James B., heirs	Woburn		28.48	
McGrath, Emma A	Boston		3.56	3.56
McGrath, Frederick	Boston		16.02	
McGuinness, Jane	Boston		19.58	8.90
McHugh, John	Roxbury		3.56	
McIntyre, Harriet F	Newton		57.85	
McKelvey, Frank	Beachmont		4.45	4.45
McKenna, Rev. John	Lowell		64.08	
McLaughlin, Daniel	Unknown		72.98	72.98
McLaughlin, Daniel	Boston		2.67	2.67
McMillan, Barbara	Boston		47.17	
McMahon, Ellen	Boston		40.94	
McQuaid, Catherine	Mattapan		2.67	2.67
McShane, Annie J., ux. Wm. F.	Everett		1.78	1.78
McSorley, Michael	Dedham		52.51	
McSorley, Eleanor J	Dedham		53.40	
McSwain, Ewen	Milton		56.96	
McWhinney, Robert F	Monadnock		1.78	1.78
Mertz, Mattie E	Boston		67.64	
Meyer, Augusta and Josephine	Roxbury		3.56	3.56
Millar, Alexander	Plainville, N. J.		67.64	
Miller, Henry	Dedham		21.36	
Miller, William J	Jamaica Plain		4.45	
Miller, Sarah J	Roxbury		37.38	
Miller, Susan, heirs	Unknown		42.72	
Miller, Kate	Boston		1.78	1.78
Milne, George	Boston		2.67	2.67
Mitchell, Marcus R	Rockland, Me		1.78	
Mitchell, Guy W	Roslindale		159.31	159.31
Moir, Florence L	E. Somerville		48.06	
Monahan, James, heirs	Worcester		30.26	
Moody, Benj. A	Boston		3.56	3.56
Moore, Alice R	Newton		16.02	
Moore, Rebecca H	Roxbury		1.78	
Moore, Hannah, ux. Thomas F	Milton		12.46	
Morgan, Daniel	Roslindale		1.78	
Moriarty, William H	Boston		39.16	
Morrill, Mabel E	Boston		4.45	4.45
Morrill, Thomas B	Boston		51.62	51.62
Morris, Arthur	Boston		5.34	
Morse, E. J. W., heirs	No. Easton		6.23	
Morse, George W	Newtonville		70.31	
Morse, Clara R	Newtonville		331.97	
Morton, Joseph, heirs	Milton		62.30	
Moseley, Frederick C	Boston		33.82	
Mosher, Mattie F	Boston		2.67	
Moulton, Edward E	Jamaica Plain		210.04	210.04
Moulton, George V	Boston		2.67	2.67
Moylan, Patrick	So. Boston		8.01	
Moynahan, Jeremiah G. S	Boston		3.56	3.56

NON-RESIDENT TAX PAYERS — (*Continued.*)

NAMES.	RESIDENCE.	Personal	Real Estate.	Unpaid.
Moyne, Edward H	Albany, N. Y		$ 3.56	
Mulrey, Annie J	Boston		1.78	
Mulrey, Delia E	Jamaica Plain		1.78	$1.78
Mulrey, Mary	Boston		1.78	1.78
Munroe, C. W	E. Cambridge		8.90	
Munroe, Jane	Boston		1.78	
Murdock, William E	Boston		142.40	
Murphy, Alice	Mattapan		1.78	1.78
Murray, Rachael	Unknown		1.78	
Myers, Rachel, Sarah, Rebecca and Louise	Boston		26 70	26.70
Murray, Jennie L	Boston		36.49	36.49
N				
Nelson, E. B. & Co	Hyde Park	$32.04		
Nesson, Israel	Cambridge		36.49	
New England R. R. Co., N. Y., N. H. & H. R. R Co., lessees	Boston		392.49	
New England Trotting Horse Breeding Association	Boston		671.06	
New York & New England R. R. Co., N. Y., N. H. & H. R. R., lessees	Boston		1,254.90	
New York, New Haven & Hartford R. R. Co	Boston		38.27	
Nichols, Elizabeth E	New York		135.28	
Niles, Louville V	Somerville		58.74	
Nolan, James	Boston		1.78	
Norcross, Wm. C., Abraham A. Elston and John E. Parry	Wellesley, Somerville and Cambridge		3.56	3.56
Norton, Fred L	Unknown		31.15	31.15
Nourse, George H	W. Roxbury		26.70	
O				
Oakes, Nellie M., ux. Edward H	Unknown		42.72	42.72
Old Colony R R. Co., N. Y. N. H. & H. R. R. Co., lessees	Boston		1,990.04	
Old Colony R. R. Co., lessees of B. & P. R. R. Co	Boston	8.90	2,601.47	
O'Connor, Kate	Phillipsburg, N. J.		137.95	
O'Connor, Margaret	Boston		2.67	
O'Hearn, Daniel	Brookline		1.78	
O'Keefe, Thomas	So. Boston		21.36	136
O'Neil, Sarah F	Boston		69.42	
Osgood, Mary H	Brattleboro, Vt.		75.65	
Osgood, Mary A	Unknown		23.14	
Oxton, Maria	Milton		64.08	
P				
Page, James H	Boston		22.25	
Page, Kate C., ux. Charles J	Boston		40.94	40.94
Page, Lola B	Wollaston		41.83	

NON-RESIDENT TAX PAYERS — (*Continued.*)

NAMES.	RESIDENCE.	Personal	Real Estate.	Unpaid.
Park, Elizabeth, heirs	Woburn		$ 3.56	$ 3.56
Park, Anna M	Framingham		50.73	50.73
Parker, Benj W	Brookline		71.20	
Parker, Maynard W	Pittsfield		7.12	
Parker, Edmund M., tr	Cambridge		8.90	
Parker, Samuel D	Milton		106.80	106.80
Parkhurst, Leonard W	Hyde Park		56.96	56.96
Parkin, Robert	Boston		33.82	
Parsons, Fannie M	Amherst, Mass		587.40	587.40
Partridge, Cornelia A	Boston		267.00	267.00
Partridge, Helen D	Peabody		73.37	
Penny, John J. Jr	Newton		3.56	
Perekszlia, Adomas and Frank Lanezka	Unknown		7.12	7.12
Perry, Arthur L	Milton	$26.70		
Perry, Isaiah F	Roxbury		2.67	
Peterson, Louisa	Boston		48.95	
Pette, Otis T	Newton U. Falls		8.90	
Pevey, Franklin M., estate	Wilton, N. H		36.49	
Pfaff, Anna	Boston		56.96	56.96
Philbrick, William B	Boston		27.59	
Philbrick, John D	So. Boston		8.01	
Pierce, Mary A	Dorchester		35.60	
Pierce, Frank H	Boston		137.06	
Pineault, Joseph	Unknown		23.14	23.14
Pineo, J. Henry	Brookline		3.56	3.56
Pinkham, Walter S	Boston		67.64	67.64
Pinkham, Walter S., Samuel T. Elliott, Everett S. Litchfield, Trustees, Readville Homestead Association,	Boston		558.92	558.92
Piper, Abbie F	Malden		53.40	
Piper, Sarah M	Unknown		79.21	
Polack, Isaac L	Cambridge		1.78	1.78
Pollard, Cath. L	Brookline		38.27	
Pollock, Susan T	Windsor, Vt		10.68	10.68
Poore, Harrison H	Boston		55.18	55.18
Poore, Hiram R	W. Newbury		45.39	45.39
Poore, George W	Unknown		2.67	2.67
Poore, Mary L	Boston		10.68	10.68
Poore, Mary C	Medford		64.08	
Porter, A. Wallace	Wollaston		12.46	12.46
Powderly, Patrick	Roston		1.78	
Powers, Arthur F	Dorchester		3.56	
Pratt, Isaac, Jr., estate	Boston		205.59	
Pratt, Laban	Boston		71.20	
Prescott, Henry Elden	Boston		36.49	
Prescott, John W., heirs	Boston		37.38	37.38
Prior, Alfred M., and Walter A. Dixon	Boston		44.50	
Q				
Quigley, Mary A	Boston		3.56	
Quincy Savings Bank	Quincy		225.17	

NON-RESIDENT TAX PAYERS —(*Continued.*)

NAMES.	RESIDENCE.	Personal	Real Estate	Unpaid.
R				
Randall, John F.	Bridgewater		$ 1.78	
Randall, Chas. E.	Wakefield		44.50	$ 44.50
Randolph, Annie F.	Boston		3.56	
Raymond, Artemus S.	Dedham	$85.44	359.56	
Raymond, Mary, ux. A. S.	Dedham		76.54	
Raymond, Carrie W.	Boston		30.26	
Raymond, Carrie W. and Mary	E. Boston		22.25	
Reddie, Isaac H.	Charlestown		.89	.89
Reddy, Thomas F.	Boston		155.75	
Reed, Horace	Whitman		58.74	
Reuteman, Charles	Unknown		4.45	4.45
Reynolds, Lucy A.	Boston		95.23	95.23
Rhodes, Wallace M.	Boston		58.74	58.74
Rice, George M., estate	Quincy		161.98	
Rice, William B.	Quincy		50.73	
Rich, Melissa E., ux. Albion P.	Dorchester		2.67	
Rich, Harriet L.	Dighton		76.54	
Richards, Wm. R. and Elsie B.	Boston		399.61	399 61
Richardson, Thomas S.	Boston		33.82	33.82
Richards, Fannie M.	Dedham		34.71	
Richardson, Alonzo H., Jr.	Mansfield		45.39	
Richardson, Ella A.	Mansfield		48.06	48.06
Ridley, Edith H.	Philadelphia		38.27	
Riga, Elida S.	Springfield		5.34	
Risk, William W.	Boston		79.21	
Risk, Mary J	Hyde Park		165.54	165.54
Roberts, Sarah A. E.	Boston		92.56	92.56
Roberts, J. W., Wm. Wragg. receiver	Hyde Park	32.93		
Roberts, Francis R.	Boston		23.14	
Robinson, Sarah A. K.	Unknown		90.78	
Robinson, George N.	Milton		26.70	
Robinson, Albert E.	Charlestown		8.01	8.01
Rockwell, Hetty Ann	Unknown		8.90	8.90
Rodgers, Mary E.	California		52.51	
Rogers, Abraham T.	Boston		32.04	
Rogers, Harlow H., tax title holder	Brookline		148.63	91.67
Rogers, De Witt C. and Sophia J.	Unknown		65.86	
Rogers, Gorham and E. B. Reynolds, trs.	Boston		45.39	
Roman Catholic, Archbishop of	Boston		142.40	
Ronald, Rose M.	Boston		9.79	9.79
Rooney, Katherine H.	West Roxbury		177.11	
Rooney, John A.	West Roxbury		36.49	
Rooney, Elizabeth	Unknown		2.67	2.67
Rose, Clarence W.	Unknown		56.96	
Ross, Joseph	Ipswich		5.34	5.34
Ross, Jane M.	Somerville		173.55	
Roundy, William E.	Unknown		33.82	33 82
Rowell, Henry A., estate	Boston		53.40	53.40
Rowley, Maggie B.	E. Walpole		1.78	
Ruggles, Henry E.	Franklin		48.06	
Russell, Rev. Francis G.	So. Boston		53.40	53.40

NON-RESIDENT TAX PAYERS — (*Continued.*)

NAMES.	RESIDENCE.	Personal	Real Estate.	Unpaid.
Russell, Lizzie C.	Unknown		$ 47.17	$ 47.17
Ryan, William B.	Boston		127.27	127.27
Ryder, Margaret J., heirs	Boston		44.50	44.50
S				
Saco & Biddeford Savings Institution	Biddeford, Me.		60.52	
Safety Fund National Bank	Fitchburg		53.40	
Safford, Nathaniel M.	Milton		81.88	
Sale Ephraim	Charlestown		15.13	
Sanford, Oliver S.	Wellesley		194.02	194.02
Sawtelle, Willard H. and Frank W.	Dedham		154.86	
Sawtelle, F. W. & Co.	Dedham	$ 73.87		
Sawyer, Samuel R.	Boston		12.46	
Scaife, Helen A	Boston		14.24	
Schroater, Frederick	Unknown		24.92	24.92
Scott, George C.	Boston		5.34	
Scrivens, Joseph	Woburn		28.48	
Scrivens, Emily M.	Woburn		40.94	
Sears, Francis P.	Waltham		10.68	
Seaver, Jacob W.	Boston		8.01	
Severance, Carrie L.	Brandon, Vt.		32.93	
Seaverns, Granville S., heirs	Roslindale		21.36	
Sharp, J. C., heirs	Dorchester		1.78	
Sharp, W. C.	Dorchester		1.78	
Shaughnessey, Jas. C.	Nahant		4 45	
Shepard, John	Boston		284.80	
Shepard, Otis A.	Brookline		32.04	
Shurtleff, Sarah A.	Boston		33.82	
Sibley, Ella A.	Boston		103.24	
Silva, Frank W.	Providence, R. I.		3.56	
Silver, Samuel C.	Boston		16.02	
Simmons, John O.	Boston		48.06	48.06
Simmons, Walter E.	Quincy		8.90	
Sinclair, Alfred P.	Arlington		30.26	
Singer Mfg. Co.	Boston	3.56		
Skinner, Frederick	Boston		14.24	
Slafter, Rebecca B., heirs	Dedham		253.65	253.65
Slafter, Chas. S., heirs	Brownsville, Vt.		44 50	
Smith, Orlando A., heirs.	New York, N. Y.		5.34	
Smith, Maria A.	Barre		75.65	
Smith, John W	Hyde Park		57.85	
Smith, Alfred C.	Dedham		48.06	48.06
Smith, Lucy E., ux. Jno. W.	Boston		52.51	52.51
Smith, John and Ann	Beverly		33.82	33.82
Smith, Ann	Beverly		22.25	22.25
Smith, Clarence B.	Boston		55.18	
Smith, Chas. F.	oston.		71.20	
Snow, Annie C.	Dorchester		6.23	
Soley, Sarah J.	Chelsea		57.85	
Sorel, Arthur C. F.	Newton		16.91	16.91
Spencer, Walter A.	Boston		7.12	7.12
Spiller, Josie C.	Wellesley		54.29	54.29

NON-RESIDENT TAX PAYERS — (*Continued.*)

NAMES.	RESIDENCE.	Personal	Real Estate.	Unpaid.
Spittell Audrey, C.	Sharpsburg, Pa.		$ 1.78	
Sprague, Henry B., and George R. Nugent	Boston		17.80	
Springer, George H.	Boston		40.05	
Springfield, Nathaniel, heirs	Boston		5.34	$ 5.34
Sproule, Nettie E.	Everett		17.80	17.80
Stanley, Phoebe	Roslindale		10.68	10.68
Stanley, James	Roslindale		5.34	5.34
Stark, John H., heirs	Boston		5.34	
Starkweather, Ella A	Boston		2.67	2.67
Stetson, Ellen F.	Boston		21.36	
Stevens, Chas., heirs	Marlboro		75.65	
Stocker, Frederick, adm., estate of Jos. W. Esterbrook	Unknown		24.92	24.92
Stockwell, J. A.	Stoneham		3.56	3.56
Stoddard, Hatherly A	Salem		49.84	
Stoddard, Granville M.	Dedham		38.27	38.27
Stoddard, Arthur C., and Fred A. Crouse	Boston		16.02	
Stone, Harry R.	Boston	$ 71.20		
Storey, William H.	Boston		50.73	
Stoughton Co-operative Bank	Stoughton		83.66	
Strangman, Harry W.	Dorchester		1.78	1.78
Streeter, Cath W.	Unknown		40.94	40.94
Strout, Erastus B., and Martin V. B	Chelsea and Hyde Park		82.77	
Stubbs, Salome N.	Lewiston, Me.		1.78	
Suffolk Co-operative Bank	Boston		78.32	
Sullivan, Margaret	So. Boston		5.34	5.34
Sullivan, Michael F., John Quinn, Jr., and John J. Donovan	Boston		16.02	16.02
Swift, Emily H.	Everett		31.15	31.15
Swift, Leon S.	Everett		89.00	89.00
Swift, W. Leslie	Boston		40.94	40.94
Sykes, Louise, heirs	Brookline		46.28	46.28
T				
Talbot, Dudley	Boston		20.47	
Talbot, Dudley and J. B. L. Bartlett	Boston		103.24	103.24
Tasker, Eli B. and Chas. S. Prescott	Boston		192.24	
Taylor, George W.	Boston		104.13	
Taylor, George W.	Boston		14.24	14.24
Taylor, Frederick A.	Boston		3.56	
Tewksbury, Francis W	No. Dunbarton, N. H.		58.74	13.74
Thayer, Augusta H.	Boston		76.54	
Thayer, Louise T. C., ux. Wm. H.	Boston		6.23	6.23
Thayer, John E. and Bayard	Boston	21.36		
Thompson, W. N. and C. S.	Brockton		2.67	
Thompson, Mary A.	Dorchester		6.23	
Thompson, Robert	Gardiner, Me.		83.66	
Thompson, Edward J., heirs	Boston		6.23	6.23

NON-RESIDENT TAX PAYERS — (*Continued.*)

NAMES.	RESIDENCE.	Personal	Real Estate.	Unpaid.
Thurston, Philander	Enfield		$40.94	
Tibbetts, Ernest C., heirs	Mansfield		26.70	$ 26.70
Tileston & Hollingsworth Co	Boston	$3560.00	3473.67	
Tilley, Chas. M	San Antonio, Tex.		67.64	
Tirrell, Caroline	Boston		40.94	
Tirrell, George E	Boston		59.63	
Topham, Francis H	Boston		7.12	7.12
Todd, Henry, Jr	Boston		2.67	
Towan, William P	P. E. Island		17.80	17.80
Tower, saac H., heirs	Dedham		115.70	
Tower, Annie T. and Annie T. Tarbell	Dedham		29.37	
Towle, Loven D	Boston		26.70	26.70
Townsend, Orlando C	Boston		5.34	
Townsend & Kelly	Boston		135.28	135.28
Trafton, Nathaniel H	Boston		1.78	
Trangott, Sarah H	Brockton		8.01	8.01
Trescott, Ebenezer, heirs	New York, N. Y.		1.78	1.78
Trevathan, William	Boston		1.78	1.78
Trotter, Virginia	Boston		234.07	234.07
Trowbridge, Benj. F	Everett		8.90	8.90
Tucker, James	Milton		99.68	
Tucker, Mrs. Mary T.	Milton		101.46	
Turnbull, Flora	P. E. Island		1.78	1.78
Turner, Miss Abby	Duxbury		7.12	
Turner, Chas. A	Ashcroft		26.70	
Turner, William H., heirs	W. Peterboro, N. H		80.10	
Turner, Edward C	Arlington		80.10	
Townsend, B. J. and D. N	Somerville		64.97	64.97
Tyler, Henry H	Unknown		73.87	
Twitchell, Chas. M. A.	Somerville		72.98	72.98
Tyndale, Theo. H	Weymouth		123.71	123.71
U				
Utley, Joseph	Roxbury		5.34	
V				
Van Derlip, Willard C	Boston		80.10	80.10
Van Ulm, Hyman	Boston		3.56	
Van Ulm, John	Boston		1.78	
Veazie, Emma F	Quincy		48.06	
Viles, Frank T	Boston		7.12	7.12
Vinal, Henry S	Scituate		48.06	
Vinson, Willard	Boston		51.62	51.62
Vose, Ellen F	Milton		18.69	
Vose, Hattie M	Milton		18.69	
Vose, Jessie	Milton		19.58	
Vose, Joshua, heirs	Milton		160.20	
W				
Wade, John R	Quincy		54.29	
Wadsworth, Nellie B	Unknown		63 19	63.19

NON-RESIDENT TAX PAYERS — (*Continued.*)

NAMES.	RESIDENCE.	Personal	Real Estate.	Unpaid.
Walker, Clifton E.	E. Dedham		$ 8.01	
Walker, Martha A.	Cambridge		17.80	$17.80
Wall, Bertha	Boston		46.28	
Walsh, John R	Somerville		9.79	9.79
Ward, Hannah L	Boston		126.38	
Ward, Patrick J.	Stoughton		5.34	5.34
Wares, Phoebe D.	Dorchester		6.23	
Warren, Edwin F	Boston		2.67	2.67
Warren, Joseph	Boston		318.62	
Washburn, Geo. F	Westwood		101.46	
Washburn, Thos. G	Boston		101.46	101.46
Watson, Paul Barron	Boston		33.82	
Welch, Willard	Boston		31.15	24.03
Way, C. Granville	Brookline		640.80	
Webber, Cushing, heirs	Boston		106.80	106.80
Webber, Emma Co., ux. Edward H.	Somerville		10.68	10.68
Webster, Stephen, heirs	Boston		8.90	
Webster, Andrew G. and Arthur Reed, trustees	Boston		73 87	
Welch, James	So. Boston		1.78	1.78
Welch, Patrick	Dorchester		101.46	
Wells, Fannie B. and James C	Dorchester		7.12	
Welsh, Willard	Boston		188.68	188.68
Wentworth Sarah J.	Chelsea		14.24	14.24
West, Isora L.	Boston		7.12	7.12
Weymouth Savings Bank	Weymouth		34.71	
Wheaton, Georgia A.	Boston		1.78	1.78
Wheeler, Asa B.	Medfield		19.58	19.58
Whitcher, Martin L., heirs	Mass. and Montana		464.58	464.58
Whitcher, Marston & Wells	Mass. and Montana		115.70	115.70
White, Charles G	M lton		10.68	
White, Georgianna	Cambridge		49.84	49.84
White, Edward F	Boston		45.39	
White, Howard	Beaver City, Neb.		7.12	7.12
White, John D., heirs	Boston		14.24	14.24
Whitford, George H.	Waltham		5.34	
Whiting, Sarah Morse	Milton		59.63	59.63
Whiting, Sarah M. and Elizabeth H. Howe	Milton		1.78	1.78
Whiting, Alvan	Hudson		7.12	
Whiting, Joseph, heirs	Dedham		3.56	3.56
Whitney, Albert H.	Mattapan		61.41	61.41
Whitney, Nathan	Bennington, N. H.		8.01	
Whittier, Isabelle and Harriet C.	Boston		219.83	
Whittier, Albert R	Boston		475.26	
White Sewing Machine Co.	Boston	$3.56		
Wiggin, Mary E.	Durham, N. H.		49.84	
Wight, Lawrence T	Reading		42.72	42.72
White, Katherine S	Boston		9.79	
Wilder, Fannie L.	Newton, N. H.		14.24	14.24
Willett, Joseph	Needham		81.88	
Williams, William H	Boston		83.66	
Williams, Mary M.	Boston		34.71	
Wolcott, J. Huntington, heirs	Milton		114.81	

NON-RESIDENT TAX PAYERS — (*Continued.*)

NAMES.	RESIDENCE.	Personal	Real Estate.	Unpaid.
Wood, Frank	Boston		$21.36	
Wood, Alfred	Cambridgeport		39.16	
Wyzanski, Charles E.	Boston		5.34	$ 5.34
Wyman, Isaac C.	Salem		98.79	
Wyman, Agnes I.	Mattapan		7.12	
Wunderlich, Gustav	Boston		63.19	63.19
Y				
Young, Orson and Hiram E.	E. Somerville		13.35	13.35
Young, Emily W. and Isabel	Newton		80.10	
Z				
Zanker, Carl	Philadelphia		6.23	
Zeigler, Alfred	Boston		72.09	72.09
Zickendrath, Conrad	Dedham		17.80	
Zirlistas, Joseph, Peter Plaszkas and Adolph Maskena	So. Boston		16.02	

THIRTY-FOURTH ANNUAL REPORT

OF THE

SCHOOL COMMITTEE

OF THE

TOWN OF HYDE PARK

FOR THE

SCHOOL YEAR ENDING JAN. 31, 1902.

EDWARD D. KOLLOCK,
82 DEVONSHIRE ST., BOSTON.
1902.

SCHOOL BOARD.

FRANK F. COURTNEY,
32 Dell Avenue, Term expires 1902.

EDWARD S. FELLOWS,
208 West River Street, Term expires 1902.

ANDREW WASHBURN,
165 Fairmount Avenue, Term expires 1902.

CHARLES G. CHICK,
212 West River Street, Term expires 1903.

WILLIAM G. COLESWORTHY,
7 Elm Street, Term expires 1903.

WILBUR H. POWERS,
4 Pond Street, Term expires 1903.

ELLA F. BOYD,
313 Hyde Park Avenue, Term expires 1904.

SAMUEL T. ELLIOTT,
947 Hyde Park Avenue, Term expires 1904.

EDWARD I. HUMPHREY,
19 Cleveland Street, Term expires 1904.

ORGANIZATION.

EDWARD I. HUMPHREY, *Chairman.*
WILLIAM G. COLESWORTHY, *Secretary.*

FRANK O. DRAPER, *Superintendent.*
Residence, 24 Albion Street. *Office*, Room 10, Union Block.

Office Hours,
School Days, 1 to 2. Monday Evenings, 7 to 8.

SUB-COMMITTEES.

ACCOUNTS.

S. T. Elliott, C. G. Chick, E. S. Fellows, W. H. Powers, W. G. Colesworthy.

RULES AND REGULATIONS.

C. G. Chick, F. F. Courtney, A. Washburn, E. S. Fellows, S. T. Elliott.

COURSE OF STUDY, TEXT-BOOKS AND SUPPLIES.

W. G. Colesworthy, E. I. Humphrey, A. Washburn, F. F. Courtney, Mrs. E. F. Boyd.

PHYSICAL TRAINING AND MILITARY DRILL.

A. Washburn, E. S. Fellows, W. H. Powers.

TRUANCY.

W. H. Powers, Mrs. E. F. Boyd, C. G. Chick.

LOCAL COMMITTEES.

High School.—A. Washburn, W. H. Powers, F. F. Courtney.
Damon.—S. T. Elliott, W. G. Colesworthy.
Hemenway.—S. T. Elliott.
Grew.—C. G. Chick, E. I. Humphrey.
Greenwood.—Mrs. E. F. Boyd, E. S. Fellows.
Amos Webster.—E. S. Fellows, W. G. Colesworthy.
Butler.—Mrs. E. F. Boyd.
Fairmount.—W. H. Powers, C. G. Chick.
Weld.—W. G. Colesworthy,
Vacation Industrial.—A. Washburn, Mrs. E. F. Boyd.
Evening.—F. F. Courtney, E. S. Fellows.

SCHOOL CALENDAR, 1901-1902.

FIRST TERM.

Begins Monday, Sept. 9th; ends Friday, Dec. 20th.—15 weeks.

SECOND TERM.

Begins Monday, Jan. 6th; ends Friday, April 4th.—13 weeks.

THIRD TERM.

Begins Monday, April 14th; ends Friday, June 27th.—11 weeks.

CHRISTMAS VACATION.

Begins Monday, Dec. 24th; ends Friday, Jan. 3rd.—2 weeks.

SPRING VACATION.

Begins Monday, April 7th; ends Friday, April 11th.—1 week.

HOLIDAYS.

September 9th and 10th, November 28th and 29th, February 22nd, March 28th, April 19th and May 30th.

SCHOOL COMMITTEE'S REPORT.

Citizens of Hyde Park:—

The condition of our schools is excellent, and we have no occasion to indulge in reviews of what has been accomplished, nor to forecast possibilities of improvement. It is satisfactory to record the fact that we believe real progress is continually being made. A fuller measure of public interest has been manifest during the past year than heretofore, and it seems fair to presume that the future will witness a still greater concern on the part of our citizens in fostering the educational interests of the town. The generous action of the town in making appropriation for a new high school building and for a grammar school building in the East River Street District is highly appreciated, and we believe that no regret will ever be experienced for having taken such action.

We had hoped in our annual statement to have been able to report greater progress in the construction of the buildings, but unforeseen obstacles have been presented which have been difficult to fully overcome. The foundation of the High School building has proved to be a veritable quarry and while this furnishes an imperishable foundation, the preparation of it to receive the building occasioned unexpected delay. It seems now very probable that the building will be ready for occupancy at the commencement of the next school year. The East River Street District building is going forward and no doubt would have been further advanced at this time but for a delay caused by a few of our citizens interposing legal objection. The fact

of this legal objection not being sufficient to permanently retard, nevertheless, could not prevent its delaying for a time the commencement of operations.

It is always commendable to safeguard the town's welfare, and it is a matter of congratulation that someone is always ready to see that no harm comes to the public interest.

The Committee wishes to acknowledge its obligation to the parents and friends of pupils in the High and Grew Schools for their forbearance and co-operation in helping to make it possible to carry on the two schools in one building. Change of school hours and change of place must have been attended with considerable inconvenience.

The appropriation of $2,000 for sanitary changes and connection with the sewer at the Grew School proved insufficient, and $500 additional was used, taking it from the incidental fund, the transfer making a shortage in the latter fund. An additional appropriation of $300 was made late in the year by the town to cover the needs of the Evening School.

We invite a careful scrutiny of the reports submitted with this our brief summary, for we believe in them will be found sufficient detailed statement to inform our citizens on all vital points bearing on the successful carrying forward of our school work.

E. I. HUMPHREY, Chairman.

For the Committee.

SUPERINTENDENT'S REPORT.

To the School Committee of the Town of Hyde Park:

My fourth annual report as Superintendent of the Hyde Park public schools is herewith respectfully submitted.

Following is a summary of statistics for the school year last completed, ending June 30, 1901:

GENERAL STATEMENT.

SCHOOLHOUSES.

No. 1.	High school,	nine rooms, (old building)	Everett street
" 2.	Damon school,	eight rooms, (four occupied)	Readville street
" 3.	Hemenway school,	one room,	Wolcott street
" 4.	Grew school,	eleven rooms, (nine occupied)	Gordon avenue
" 5.	Greenwood school,	nine rooms,	Metropolitan avenue
" 6.	Amos Webster school,	four rooms,	Hilton street
" 7.	Butler school,	one room,	East River street
" 8.	Fairmount school,	nine rooms, (eight occupied)	Williams avenue
" 9.	Weld school,	two rooms, (one occupied)	Highland street

Number of schoolrooms occupied,	46
Number of school buildings,	9
Number containing high school department,	1
Number containing eighth (highest grammar) grade,	4
Number containing primary grades only,	4

TEACHERS.

Supervisors of special subjects,	2
Number of teachers regularly employed,	55
Men teaching in day schools,	6
Women teaching in day schools,	40
Men teaching in evening schools,	4

Women teaching in evening schools,	3
Men teaching in vacation schools,	1
Women teaching in vacation schools,	1
Number of day school teachers who have attended college,	12
Number of college graduates,	10
Number who have attended normal school,	12
Number of normal school graduates,	7
Number who have attended training school,	7
Number of training school graduates,	2

SCHOOL CENSUS.

Population of Hyde Park (census of 1900),	13,244
Total number of persons 5 to 15,	2,301
" boys 5 to 15,	1,124
" girls 5 to 15,	1,177
" persons 7 to 14,	1,766
" boys 7 to 14,	871
" girls 7 to 14,	895
" persons in Hyde Park private schools,	3
" persons in Hyde Park parochial school,	759
" persons in schools out of town,	7
" male illiterate minors over 14 years of age,	1
" female " " "	1

MEMBERSHIP AND ATTENDANCE.

Total number of pupils registered,	2,029
Average membership,	1,675
Average attendance,	1,566
Per cent. of attendance,	93.5
Number of pupils between 5 and 15 years of age,	1,782
" more than 15 "	247
" between 7 and 14 "	1,179
" less than 7 "	407
" more than 14 "	443

STATISTICS.

Four years ago, 115 pupils were attending local private schools (23) and schools out of town (92). In 1899, (1900 report) the total had fallen from 115 to 29; in 1900 to 13; and in 1901 to 10. This number is remarkably small considering our nearness to the special and private schools of

Boston. The number is likely to be increased somewhat this year by the necessary exclusion from the public schools of pupils not protected from smallpox.

HEALTH.

In the report of the State Board of Health for 1898, under Health of Towns, Hyde Park, is the following: "Although many years have passed since a case of smallpox has been reported in the town, still it is liable to occur at any time. . . . . The vaccination of all children who attend the public. . . . . schools should be insisted upon as the Public Statutes provide."

Since November 15, 1901, there have been ten cases of smallpox in the town. The School Committee, at the request of the Hyde Park Board of Health, have excluded all unvaccinated pupils from the schools since the beginning of the winter term, when the following circular was sent to each teacher:

JANUARY 6, 1902.

TO TEACHERS:

By vote of the School Committee, no pupil is to be allowed to enter or to remain in any school until further notice who has not placed on file with the teacher a certificate of vaccination of one of the two forms now approved by the Board of Health, signed by a regular practicing physician. A certificate having the same essential form is to be accepted, although not on the regular printed blank.

The "white" certificate is not to be regarded as an effective certificate beyond twelve days from date unless the second part is signed and dated.

You are directed by the School Committee to enforce the above without exception.

In case of doubt as to the force of a certificate in your possession, please ask for a decision before excluding the pupil.

Please keep certificates on file in the order of the names in your register for the current term.

Respectfully,

FRANK O. DRAPER,

Superintendent.

There has been on the part of most parents of pupils who had not been vaccinated within five years a readiness to have their children duly protected which has been as gratifying to this department as it must have been to the Board of Health. While there has been some objection, there has been a very general appreciation of the necessity and beneficence of the work of the Board of Health during the past two months.

SIGHT AND HEARING TESTS.

The tests of sight and hearing, conducted under the direction of Dr. David A. Wells of Boston, are nearly completed. These tests have been made in all grades and are sufficiently thorough to detect such defects of eye and ear as seriously impair sight and hearing. Some cases of eye strain cannot be detected by a test of sight alone, but their presence is sometimes indicated by painful sight or by headache, and these symptoms are noted by the teacher.

Hyde Park was one of the first towns, if not the first, to adopt this valuable form of child study some years ago. The present tests have been of great use to the teachers and have resulted in special arrangements for the comfort and convenience of children who have less than normal vision or hearing. When the tests are completed parents will be notified of such defects as are found, and it is

hoped that the services of specialists will in most cases be sought under the advice of the family physician. The results will be published in the next annual report.

VOCAL MUSIC.

The year's work in music, notably in the High School, leaves little to be desired. The faithful work of supervisor and teachers has produced results of unusual excellence, and merits the highest praise and appreciation. The supervisor's report follows:

REPORT OF SUPERVISOR OF MUSIC.

MR. FRANK O. DRAPER, Supt. of Public Schools.

DEAR SIR — I take pleasure in reporting the condition of the music in the public schools. During the past year the education in music has progressed favorably. All the teachers have given their best efforts, and splendid results are manifest.

The work of the High School is excellent. At our last graduation exercises, the cantata, "The Holy City," was rendered successfully, and I wish to acknowledge the generosity of the High School Battalion, who contributed the financial aid necessary to procure a soprano soloist.

For the unanimous support of the School Committee, Principals and the Superintendent, I am sincerely grateful.

B. HAROLD HAMBLIN,
Supervisor.

DRAWING.

The resignation of Miss Anna M. Kimball as supervisor of drawing was greatly regretted by all connected with the schools. Her faithful and sympathetic work had placed her special subject in excellent working condition. The

new supervisor, Miss Alice T. Boardman, has already amply proven her fitness for the position, and is securing excellent results. Following is her report for the fall term.

REPORT OF THE SUPERVISOR OF DRAWING.

MR. FRANK O. DRAPER, Supt. of Schools.

DEAR SIR—It was with pleasure that I noted the interest of the Hyde Park teachers and scholars in drawing. I find them attentive listeners and careful workers.

During the fall term I held twelve teachers' meetings and the work planned has, in most cases, been faithfully carried out. Brush work is comparatively a new feature and much of the work in design, while it will take time to perfect the former, in the latter there have been some surprising results.

By remaining after school hours, I have come in closer touch with the teachers and have been able to help them in the work to be accomplished before my next visit.

The one-session classes at the Grew School are hampered for time and the drawing is suffering there, while the periods at the High School are too short to accomplish much.

One afternoon a week there is a volunteer sketch class at the High School. Much improvement has been made in this short time. The interest of the scholars to work out of school hours is encouraging, and good results can be looked forward to when the studio in the new building is completed.

Respectfully submitted,

ALICE T. BOARDMAN,

Supervisor of Drawing.

January 28, 1902.

HIGH SCHOOL.

Your attention is called to the following report of the principal of the High School. In its cramped quarters in the Grew School building the work has gone on without interruption and the high standard of last year has been maintained fully. I know of no better high school than our own, limited as it is in its present accommodations and equipment. I am glad that the public generally as well as the parents of its students appreciate the work that is being done and the excellent spirit of all concerned in the face of difficulties. Principal, teachers, and students deserve and should be accorded the heartiest approbation.

HIGH SCHOOL PRINCIPAL'S REPORT.

MR. FRANK O. DRAPER, Supt. of Schools.

DEAR SIR—In accordance with your request, I submit herewith my third annual report of the High School, for the year 1901:

The enrollment on December 20, was 290. The membership was 271. The membership by classes was as follows:

I year (entering class),	108
II year,	64
III year,	55
IV year,	40
Postgraduates,	4
Total,	271

When the elective blanks were received in June, there were indications that the enrollment for this year would exceed 300; but changes in the course, non-promotion and other natural causes necessarily affected the total. In regularity of attendance the school, with unusual hours, has more than held its own. While the actual per cent. of

attendance is smaller, it is not due to the conditions under which we are working, but to outside causes, which can be easily traced. Permit me to emphasize once more the amount of school time lost by the pupils because of absence, much of which is for insufficient reasons. In September there were 17 school days, 150 absences; in October, 19 school days, 154 absences; in November, 18 school days, 188 absences; in December, 14 school days, and 194 absences. The figures speak for themselves. No comment is necessary.

After it had been decided to remove the High School building before the close of school in June, it became necessary to plan for new quarters. It was found that by using the unoccupied rooms, and the hall of the Grew School building, the whole school could be accommodated, and disturb only three of the occupied rooms. This was done, and the rooms were rendered tenable with the putting in of electric lights in the hall, and the transfer of desks, seats and bookcases from the High School building. School closed in the old building at noon, Thursday, May 17. Monday morning, May 20, at 8 o'clock, we began work in the Grew School building with the loss in school time of only one and one-third days.

The occupation of temporary quarters for a few weeks in the spring was of great practical advantage, as it showed exactly what preparations would be necessary to accommodate a larger number of pupils. Chemistry and the commercial studies were discontinued for one year. There was a corresponding increase in the number taking English and the modern languages, thus necessitating the same number of teachers. Miss Sarah N. Whitman, of Dorchester, was elected a teacher of English and modern languages, and Miss Alice M. Twigg, of Medford, was

chosen to succeed Miss Linscott. Owing to the lack of accommodations on the school grounds for the drill, the banquet room under Waverly Hall, was secured for one afternoon (Monday) a week, and Mr. Edwin R. Palmer, of this place, was elected Military Instructor to succeed A. W. Lowe.

The work in drawing is increasing with each year, and consequently demands more of the time of the supervisor. There has been quite a demand from those in the three upper classes for this work, but as it is scheduled only for the first two years permission has not been granted, except where it could be done without interfering with their own programme, or with that of the regular class. At present there are three large classes in freehand drawing, and a volunteer Wednesday afternoon sketching class. Most of these pupils will not care to carry their work farther as the second year is mechanical drawing. This seems unfortunate, and yet it cannot be remedied without having a teacher of drawing especially for the High School.

A very small number of the citizens have visited us during the year, and by inquiries which have been made from time to time, evidently, many do not understand the conditions under which pupils and teachers are doing their work. While those in control have done every thing that seems possible to render our temporary quarters convenient and comfortable, nevertheless, the fact remains that ventilation and light are poor. The lack of these, necessarily reacts upon pupil and teacher alike. Then again, the teachers have larger classes and more recitations per week than should fall to any teacher in secondary school work. One teacher has over forty in one of her classes; another twenty-nine out of a possible thirty recitations per week. All of this is unavoidable at present, but if the standard

of work is to be maintained while the school is constantly increasing in numbers, some further steps will be necessary before the beginning of another year.

An effort is being made on the part of certain classes and local organizations to supplement the vote of the town for a new high school building, by contributing to its adornment. The class of 1901 at its graduation presented a statuette of Minerva. The Battalion officers of the same year placed $100 in the hands of a committee to assist in this object, and the Current Events Club generously donated the proceeds ($125) of the play given in the spring of 1901 to the same purpose. Other classes are contemplating like action much to the satisfaction of those deeply interested in the school. Each little given contributes an added interest in the school to the giver, and thus assists in building up an interested and enthusiastic support.

Thanking you, Sir, and the Committee for their united support during the year, I remain,

Respectfully yours,

M. S. GETCHELL.

EVENING SCHOOL PRINCIPAL'S REPORT.

MR. F. O. DRAPER, Supt. of Schools.

DEAR SIR —The term of the Evening School began November 4, 1901, with English and business departments in Grew School building, draughting department in Everett School Building.

Enrollment:

English Department, men 122, women, 16,	138
Business " " 40, " 40,	80
	218

Average age, 19 years.					
Average attendance in			English Department,		48
"	"	"	Business	"	30
"	"		all	"	78
Largest	"		any one evening,		147
Least	"		" "	"	31

There is much interest taken by pupils until the December vacation of two weeks, after which the school loses many pupils. No doubt a recess of one evening at Christmas, in place of the long vacation would do much to keep the interest up.

There have been three classes in the draughting department. The first section is composed of the beginners. They were first given a series of plates of geometrical problems which not only serve to furnish practice in the use of the instruments, but also are very useful in themselves. As soon as they acquired a reasonable amount of accuracy they were given elementary problems in projection, the theory of projection being carefully explained to each student. After each one had a fair idea of projection he was given small and simple machine details to draw, such as bolts, nuts, handwheels and simple castings. Some special work has also been given to those especially desiring it, a pattern drawing for sheet metal work and elementary architectural drawing.

The second section is composed of those men who have had some considerable amount of drawing. These students were shown how to first make a sketch of machine details and castings of a more complicated character than those given the first section. Then they made a complete working drawing to scale of each piece, including all necessary dimensions and section drawings where necessary. I procured a small lathe from the American Tool Co., which has furnished the pieces for machine drawing. I

think that the practice in making drawings from the actual machine itself has been of greatest practical value. This section has also had several cam problems illustrating how to lay out a cam to give a definite motion and the nature and use of harmonic, gravity and uniform motions. One cylindrical cam was also laid out.

The third section has worked almost entirely on gear drawing. This including the rolling of the involute and cycloidal teeth, several sets of spur gears and racks and one drawing of bevel gears.

Registered between November 4, 1901, and January 31, 1902, 35.

Average active attendance, 28.

Average daily attendance, 18.

Respectfully,

C. P. FELLOWS,
Principal.

SEWING SCHOOL REPORT.

To the Committee on Industrial Schools.

The sewing school for the summer of 1901 was opened on Tuesday, July 9, with a good attendance.

The pupils were divided into three classes : those who ha never sewed, those who had done a limited amount and those who were more experienced.

The youngest class was given canvas and worsted work on which all the plain stitches were given, also Miss Johnson's printed cloth samplers were used. The intermediate class was taught the run and back-stitching, stitching felled seams, French seam, gathering and two ways of putting on a band.

The first class, which consisted of pupils from eleven to fourteen years of age, was taught the over-handing patch,

which included the matching of stripes, gathering, two ways of putting on a band, tucking, turning of a wide hem and the making of buttonholes.

A small garment was cut and completed.

The unbleached cotton cloth and colored thread having proven so satisfactory were employed again this year; the child's interest is much more easily kept up by their use.

GRACE M. BROWN,
Sewing Teacher.

CARPENTRY SCHOOL REPORT.

To the Committee on Industrial School.

The vacation school in carpentry, for the summer of 1901, was opened Tuesday, July 9th, with a large attendance, and was closed Friday, August 23d.

Seventy-two boys applied to take lessons in this branch of manual training, making four classes, two of which met on Tuesday and Thursday, and two on Wednesday and Friday of each week.

The average daily attendance was twenty-nine, and the average age, twelve years.

Respectfully submitted,

GEORGE E. WEBB

October 7th, 1901.

TRUANT OFFICER'S REPORT.

Mr. Frank O. Draper, Superintendent of Schools.

Please find below an account of my services as Truant Officer for the year ending December 31, 1901.

Total number of	cases investigated,	196
" "	truants,	34
" "	prosecuted,	2
" "	placed on probation,	2

Total number absent with parent's permission,	42
" " " on account of sickness,	61
" " " " " " lack of clothing,	19
" " " " " " removal from town,	8
" " " " " " attending private schools,	9
" " " " " " over school age,	10
" " other causes	9

Respectfully submitted,

HENRY V. HARWOOD,
Truant Officer.

ELEMENTARY COURSE OF STUDY.

Early in the new year, an outline of the course of study in the elementary schools will be printed and will be available for all interested. This outline is concise, and wherever possible consists only of references to portions of text books in use. In reading, the only change during the year has been the purchase and use of an additional set of reading books. In most rooms there is need of more reading matter than is at present supplied. In arithmetic, the course has been materially strengthened by the recent adoption of a modern series of books with well-graded examples. The new language series has been placed in the sixth grade and is in every respect an improvement upon the former course in this subject. In history, an elementary text-book has been adopted for use in the sixth grade, thus relieving the pressure upon the higher classes. In penmanship, permission has been obtained from the Committee to have prepared for use in our schools a series of copy slips employing the forms and executed with the movement of commercial writing.

Through the generosity of Mr. James F. Mooar, Superintendent of the Bryant & Stratton Business College of Boston, the teachers are receiving a most valuable course

of lessons in penmanship, including methods of teaching, which will give them unusual advantages in this difficult branch of instruction. These lessons are without expense to the teachers or to the town. I believe thoroughly that the change to business forms is a wise step, and that the results will amply justify it. The object of lessons in penmanship, as in all school subjects based upon manual training, is not the immediate output, not the quality of the thing produced in school. The true aim, the only end worth while, is increased ability to perform the tasks of adult life.

Respectfully submitted,

FRANK O. DRAPER,

Superintendent.

APPENDIX.

GRADUATING EXERCISES

THE HIGH SCHOOL

Hyde Park, - - Massachusetts

TUESDAY, JUNE 25, 1901

WAVERLY OPERA HOUSE

ORDER OF EXERCISES.

1 MARCH, "Cuban Independence", ... *Ellis*
GREW SCHOOL ORCHESTRA.

2 INVOCATION,
REV. WILLIAM H. SAVAGE.

3 The Holy City,—Part 1. . . . . *Gaul*

4 ADDRESS TO GRADUATES,
EDWARD EVERETT HALE, D. D.

5 The Holy City,—Part 2. . . . . *Gaul*

6 PRESENTATION OF DIPLOMAS,
EDWARD I. HUMPHREY.
Chairman of School Board.

7 CLASS ODE, . . . { *Words by Alison M. Scott*
Music by Luther O. Emerson, 2nd

1 Farewell to our Alma Mater,
O classmates fond and dear
For now we're parted asunder,
To meet fortune's joys and fears,
Many duties lying yonder
Await us as we onward go.
May we e'er with deeds unblemished
Conquer, though we stand alone!

2 Let honor be our watchword,
'Though for glory we may strive;
For honor, ever noble,
Does not perish with our lives.
With duty as our comrade,
And victory as our goal,
By our guiding hand directed
May we to wider worlds unfold!

3 Ever mindful 'mid rejoicings
That each life its sorrows has,
Let us meet defeat with courage,
Bear alone the share we have.
Ever upward! ever onward!
Through this life's tempestuous sea,
Let us cast away far from us
Meanness, cowardice and greed.

4. With sorrow now at parting,
Yet with joy exceeding glad,
Severed from our happy school days,
Go we forth by fortune's hand.
Heart to heart we're bound together,
Steadfast by life's human ties,
For we've ushered in together,
This new century of time.

8 Two Step, "Mosquito Parade", ... *Whitney*

Grew School Orchestra.

THE HOLY CITY.

The treatment of the subject of this work is almost entirely reflective, the more dramatic parts of the book from which many of the numbers are taken, viz., the Vision of St. John, having already been treated in so masterly a manner by the great German composer, Louis Spohr, in his Oratorio, "The Last Judgment."

The first part of "The Holy City" was suggested by the passages of Scripture, "Here have we no continuing city," "Thy kingdom come," and sets forth the desire for a higher life, as expressed in the words, "My soul is athirst for God," which desire is followed by other passages expressive of the perfection of the higher life, such as "Eye hath not seen."

The second part was suggested by the words, "I saw a new heaven and a new earth, for the first heaven and the first earth were passed away," thus realizing the desire and promises contained in the first part.

With the exception of two hymns, a verse from Milton, and three verses from the Te Deum, the words are entirely scriptural.

PART I.

CONTEMPLATION.

No. 1.—Introduction (Instrumental).

No. 2.—CHORUS.

No shadows yonder!
All light and song!
Each day I wonder,
And say, "How long
Shall time me sunder
From that dear throng?"

SOLO.—*Tenor.*

No weeping yonder!
All fled away!
While here I wander
Each weary day,
And sigh as I ponder
My long, long stay.

QUARTET (Unaccompanied).

No partings yonder!
Time and space never
Again shall sunder.
Hearts cannot sever:
Dearer and fonder,
Hands clasp for ever.

CHORUS.

None wanting yonder!
Bought by the Lamb,
All gathered under
The ever-green palm;
Loud as night's thunder
Ascends the glad psalm.

Bonar.

No. 4.—TRIO (Unaccompanied).

Soprano, Mezzo-Soprano, and Contralto.

It shall come to pass that at eventide it shall be light. *Zach.* xiv. 7.

And sorrow and sighing shall be no more. *Isa.* xxxv. 10.

For the former things have passed away. *Rev.* xxi. 4.

No. 5.—CHORUS.

They that sow in tears shall reap in joy: he that now goeth weeping shall come again rejoicing.—*Ps.* cxxvi 6, 7.

For God so loved the world that He gave His only begotten Son, that whosoever believeth in Him should not perish, but have everlasting life.

For God sent not His Son into the world to condemn the world; but that the world, through Him, might be saved. *St. John* iii. 16, 17.
God is love. *I. John* iv. 8.

No. 8.—CHORUS.

Thine is the kingdom, for ever and ever. *Matt.* vi. 13.
I have looked for Thee that I might behold Thy power and glory.
Ps. lxiii. 3.

PART II.

ADORATION.

No. 9.—INTERMEZZO (Instrumental).

No. 10.—AIR.—*Bass.*

Thus saith the Lord, Behold, I create new heavens and a new earth; and the former shall not be remembered nor come into mind. But be ye glad and rejoice for ever in that which I create: for, behold, I create Jerusalem a rejoicing, and her people a joy.
Isa. lxv. 17, 18.
And I saw a new heaven and a new earth; for the first heaven and earth were passed away. And I saw the *Holy City*, New Jerusalem.
Rev. xxi. 1, 2.

CHORUS (*at a distance from the Orchestra*).

Holy, holy, holy is the Lord of Hosts.

AIR.—*Bass.*

And I heard a great voice out of heaven saying, Behold the tabernacle of God is with men, and He will dwell with them, and they shall be His people, and God shall be with them, and be their God. And God shall wipe away all tears from their eyes; and there shall no more death, neither sorrow, nor crying, nor any more pain; for the former things are passed away.
Rev. xxi. 3, 4.

CHORUS (*at a distance from the Orchestra*).

Holy, holy, holy is the Lord of Hosts.

AIR.—*Bass.*

I saw also the Lord sitting upon a throne, high and lifted up, and His train filled the temple. Above it stood the Seraphim, and one cried unto another, and said, Holy, holy, holy is the Lord of Hosts. *Isa.* vi. 1. 2, 3.

No. 12 a.—AIR.—*Contralto.*

Then shall the King say, Come, ye blessed of My Father, inherit the kingdom prepared for you from the foundation of the world. *Matt.* xxv. 34.
For it is your father's good pleasure to give you the kingdom. *Luke* XII.32.

No. 12b.—SEMI-CHORUS
(Unaccompanied.)

The fining pot is for silver, and the furnace for gold: but the Lord tryeth the hearts. *Prov.* xvii. 3.

No. 13.—AIR.—*Soprano.*

These are they which came out of great tribulation, and have washed their robes, and made them white in the blood of the Lamb; therefore are they before the throne of God, and serve Him day and night in his temple.
Rev. vii. 14, 15.

And they shall shine as the brightness of the firmament, and as the stars forever and ever. *Dan.* xii. 3.

No. 15.—QUARTET AND CHORUS.
Soprano and Contralto voices.

List! the Cherubic host in thousand choirs,
Touch their immortal harps of golden wires,
With those just spirits who wear victorious psalms
Singing everlastingly devout and holy psalms. *Milton.*

SOLO.—*Bass.*

And I heard the voice of harpers harping with their harps; and they sung as it were a new song before the throne; and no man could learn that song, but they which were redeemed.
Rev. xiv. 2, 3.

No. 16.—CHORUS.

Great and marvelous are Thy works, Lord, God Almighty; just and true are Thy ways, Thou King of Saints.
Rev. xv. 3.

To Thee all angels cry aloud, the Heavens and all the Powers therein. To Thee Cherubim and Seraphim continually do cry, Holy, holy, holy is the Lord of Hosts. *Te Deum.*

Before the mountains were brought forth or the earth and the world were made, Thou art from everlasting.
Ps. xc. 2.

Allelulia! Amen.

Soloist, { MRS. CAROLYN CLARK REED, Soprano.
MISS ETHEL HOUSE, Contralto.
MR. ROBERT B. MOSELEY, Bass.

GRADUATES:

Grace Abbott Alexander
Katherine Martin Beebe
James Philip Burns
Willa Lynette Crooker
James Edward Dunn
Luther Orlando Emerson, 2nd
Ethel Faulkner
Clara Brigham Freeman
Edward Pierpont Gwillim
Herbert Alexander Hayward
Clara Winifred Hodgkins
Robert Nelson Hoyt
Mabel Franklin Ide
Gunnar Julius Leufgren
Etta Merrill Lovering
Jennie Wilber McCrillis
Harold Kay Merrow
Bertha Mooar
John Dwight Post
Alison May Scott
Ella Ursula Shaughnessy
Grace Ethel Smiley
Edith Miriam Straw
Mabel Inman Sweet
Alice Rebecca Tilley
George Everett Tucker
Josephine Anna Wasserboehr
Edwin Ellis White
Roy Eugene Whittemore

CERTIFICATES.

Gertrude May Tozer Benton
Charles Caffin Fogg
Grace Day Forsythe
Ethel Gertrude Littel
Selwyn Howard Orcutt

CLASS ODE.

Music by Luther O. Emerson, 2nd.

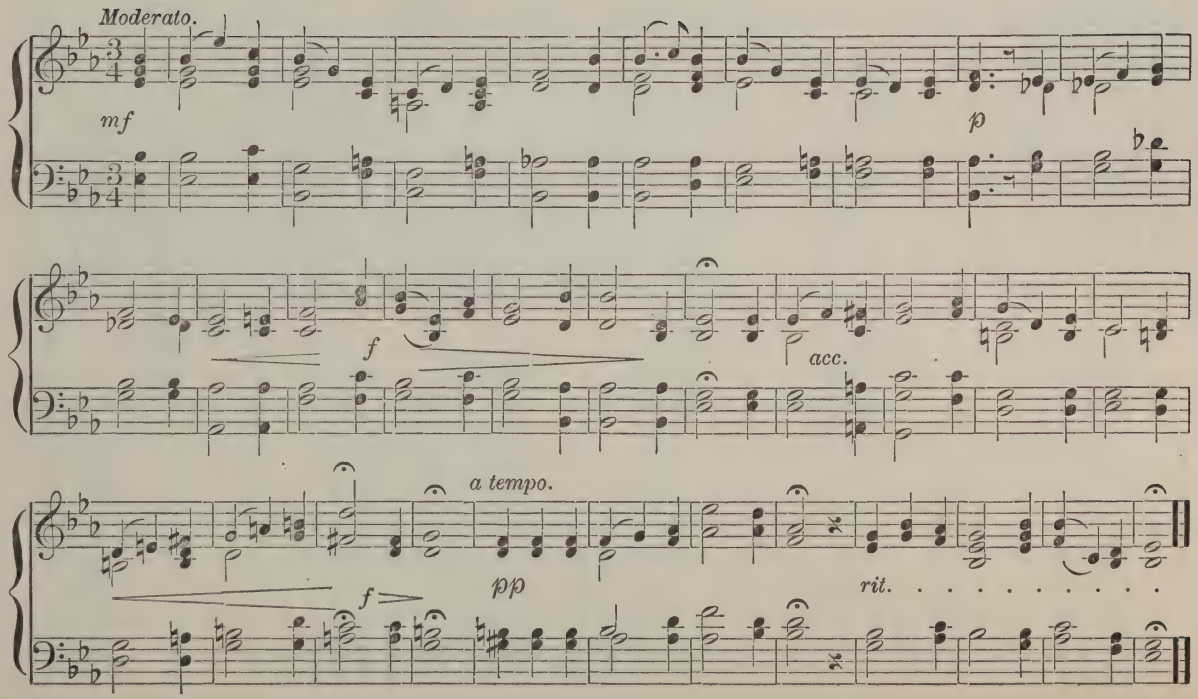

OFFICE HOURS FOR HIGH SCHOOL TEACHERS.

1901–1902.

Merle S. Getchell, Tuesday, 3 to 4.—Room 1.
Wednesday, 3 to 4.—Room 1.

Emerson Rice, Tuesday, 3 to 4.—Room 7.

Mary C. Howard, Thursday, 2.30 to 3.30.—Room 1.

Ruby P. Bridgman, Tuesday, 2.30 to 3.30.—Room 1.

Mary E. Houston, Monday, 2 to 3.—Room 1.

Edith L. Bishop, Monday, 2 to 3.—Room 8.

Louise T. Wood, Tuesday, 2 to 3.—Room 2.

Sarah N. Whitman, Wednesday, 2.30 to 3.30.—Room 1.

Alice M. Twigg, Wednesday, 2.30 to 3.30.—Room 9.

HYDE PARK GRAMMAR SCHOOLS.

GRADUATION EXERCISES

OF THE

CLASSES OF 1901,

Waverly Hall, Monday Evening, June 24, 1901,

AT 7.30, P. M.

PROGRAM.

Selection—Concert Waltz, "Promenade," . . . . . *Ellis*
Grew School Orchestra.

Recitation—Parental Discipline, ... *Anon*
Una Elliott.

Declamation—Time, ... *Charles Sumner*
Elliott Taylor Ford.

Chorus—Merry June, ... *Vincent*
Classes.

Essay—The Greeks and their Art, ... *Original*
Miriam Yeager Loder.

Recitation—The Fireman's Prize, ... *Anon*
Ella Maude Hersey.

Song—Roses of June, ... *Lane*
Miss Margaret I. Townsend.

Essay—Hawaii, ... *Original*
Paul McIntosh Tyler.

Chorus—Last Night, ... *Kjerulf*
Classes.

Recitation—The Song of the Market Place . . . *James Bucklin*
Grace Margaret Liddell.

Dance—Characteristic, "The Pixies," . . . . *Farrand*
Orchestra.

Recitation—How Tom Sawyer Got His Fence Whitewashed, *Mark Twain*
Marie Lauppe.

Recitation—Hannah Binding Shoes, ... *Lucy Larcom*
Misses Barry, Collyer, Cotter, Creaser, Chittick, Farlin, Fisher, Gwillim, Herring, Holtham, Jenkins, Manley, McKelligan, Runnells, Nunn, Rooney, Snellgrove, Whidden, Wallace, Wyman.

Special Chorus — { (*a*) Snow Flakes, ... *Cowen*
(*b*) Eventide, ... *Marshall*
Misses Donahoe, Townsend, Hersey, White, Gibson, Phinney, Cromwell, Pommer, Greenlaw, Newcomb, Wallace, Whidden, Chittick, Loder, Dunbar, Liddell, Gwillin, Sproull, Arentzon, Henderson.

Declamation—Napoleon's Sword or Jefferson's Pen—Which? . *Original*
Simon Bernard Stern.

Chorus—Summer Days, ... *Abt*
Classes.

Declamation—Death or Liberty, . . . *Theodore D. Weld*
Alden Milton Cleveland.

Chorus—America, ... *Rev. Samuel F. Smith*
Classes and Audience.

GRADUATES.

DAMON SCHOOL.

Grace Standish Corthell,
Louisa Adeline Dunbar,
Una Elliott,
Josephine Gertrude Fenner,
Sarah Mabel Hardy,
Mary Louise Kivlin,
Grace Margaret Liddell,
Katherine Agnes Liddell,
Isabella McArdle,
Lillian Burnadette McDonough,
Edward Southworth Allen, Jr.,
Henry Augustus Burns,
Frederick John Matthews,
William Thomas Matthews,
Frank Aloysius McKenna.

GREW SCHOOL.

Arthur Leonard Albee,
Margaret Lincoln Barry,
Richard Edmands Chapman,
Sarah Frances Cotter,
Mildred Edith Collyer,
Annie Angyline Creaser,
Cordelia Myrtle Chittick,
Francis Marshall Chick,
Edward Carlton Crowell,
Ernest Pooley Dawson,
Arthur Christian Dodge,
Amy Clendon Farlin,
Elliott Taylor Ford,
William Andrew Kenney,
Miriam Yeager Loder,
Edith Louise Manley,
Anna Marie McKelligan,
Carl Herman Meister,
Marion Nunn,
Leroy Cephas Porter,
Susie Gertrude Rooney,
Sarah Ellen English Runnells,
Arthur Burgess Stanley,
Christy Lina Snellgrove,
James Henry Sweeney,
William Berry Taylor,

Harriett Frances Fisher,
Thomas Vincent Foley,
Marion Elizabeth Gwillim,
Mary Magdelena Herring,
Flora Bell Holtham,
Dean Winslow Hanscom,
Helen Cecilia Jenkins,
Avis Emma Wallace,
Edgar Earl Wallace,
Charles Mair Walter,
Arthur Everett Wetherbee,
Thomas Joseph Whalen,
Stanley Blake Wheeler,
Nellie May Whidden,
Eleanor Pauline Wyman.

GREENWOOD SCHOOL.

George Gilman Brown,
Janet Lewis Brundage,
Bernard Freeman Courtney,
Alice Evelyn Jeannette Cromwell,
Frank Dennison Crooker,
Mary Zita Cecilia Donahoe,
Mabelle Curtis Cecilia Fields,
Helen Louise Flanagan,
Howard Lockhart Fogg,
Dorothy Grace French,
Anna Elizabeth Gibney,
Clara May Grant,
Ella Maude Hersey,
Emily Holzer,
Mabel Jane Jeffers,
Frederick Anthony Kelley,
Annie Ida Kupke,
Marie Lauppe,
James William Lavers,
Clarence Augustus Leadbetter,
Ralph Lemon,
Margaret Jane Lindsay,
Ruth McGregor,
Kathryn Martina McIntire,
Lucy Caroline McKenna,
William Benjamin McKenna,
Benjamin Raymond McNally,
Sadie Maud May,
Elgina Ingebory Mortonson,
Florence Louise Newell,
Sylvester Miner Parker,
Annabelle Gibson Phinney,
Clarence Bent Pinder,
Clara May Reid,
Margaret Helena Shipley,
Clarence Walter Seavey,
Simon Bernard Stern,
Chester Charles Topham,
Margaret Isabella Townsend,
Marion Everett Waldron,
Charles Bailey Wheeler,
Walter Anderson White,
Beatrice Whitney,
Charles Stephen Wigglesworth.

FAIRMOUNT SCHOOL.

Loring Morse Bates,
Charles Albert Beals,
Robert O. Beebe, Jr.,
Ora Belle Chadbourne,
Alden Milton Cleveland.
Clifford Leroy Derry,
Frederick William Dobbrow,
Mabel Frances Dunkerley,
George Lewis Farry,
Ethel May Gibson,
William Haigh,
Edith Louise Hall,
Laura Frances Hall,
Winthrop Haynes,
Prescott Waldo Hayward,
Clifton Denney Hope,
Ethel Mary Ide,
Wendell Richard Morse,
William Mulhern,
Bertha Clare McIntyre,
William Deane Preston, Jr.,
Paul McIntosh Tyler,
Robert Vose White,
Edith Elizabeth White,
Warren Nelson Withington.

SCHOOL STATISTICS.

HIGH SCHOOL TEACHERS.

Principal: Merle S. Getchell—History, Latin.
Science:—Emerson Rice.
Mathematics:—Mary C. Howard.
Latin and German:—Ruby P. Bridgman.
English:—Mary E. Houston.
Greek and History:—Edith L. Bishop.
English and History:—Louise T. Wood.
Spanish and English:—Sarah N. Whitman.
French and Mathematics:—Alice M. Twigg.

HIGH SCHOOL.	Enrollment.	Average Membership.	Average Attendance.	Per cent. of Attendance.	Per cent. of Punctuality.	No. not Absent.	No not Tardy.
Sept. 3, 1900 to June 21, 1901	275	248.9	239.5	96.5	99.8	40	188
Sept. 9, 1901 to Dec. 20, 1901	290	275.5	265.2	96.3	99.7	118	235

SCHOOL STATISTICS. — (*Continued.*)

Sept. 3, 1900 to June 21, 1901	NAMES OF TEACHERS.	Enrollment.	Average Membership.	Average Attendance.	Per cent. of Attendance.	Per cent. of Punctuality.	Number not Absent.	Number not Tardy.
GRADE.	GREENWOOD.							
VIII.	D. G. Thompson, Prin.	48	44	43	97.7	99.6	2	27
VII.	Frances A. Putnam . .	51	50.5	47.3	90.9	99	10	24
VI.	Adah Childs	55	43 6	41.3	94.5	99	4	17
VI., V.	Helen P. Cleaves . . .	45	41.1	37.9	92	99.7	2	26
V.	Madge D. Ballou . . / Marie Neiss	56	45.4	42.7	94.8	99.2	18	36
IV.	H. Margaret Gidney . .	51	35.9	32.9	91	98.3	1	19
III.	Bertha J. Rich	52	37.9	35.5	93	99.4	1	10
II.	Helen Balkam	55	41.3	37.8	91.2	99.4	2	15
I., S.	Harriet F. Packard . .	70	42.2	35.5	84.5	99.4	1	11
	AMOS WEBSTER.							
IV.	Lillie J. Davis, Prin. .	26	23.3	21.4	95	99.7	1	11
III.	Gertrude S. Mitchell . .	31	28.5	26.3	92	99.7	1	22
II.	Marion E. Gray	38	31	27.9	93	99.4	0	15
I.	E. Gertrude Plummer .	55	29	26	85	99.7	0	7
	BUTLER.							
I., S.	Anna E. Haley	52	36	31	87.0	88.0	0	10
	DAMON.							
VIII., VII.	George L. Farley, Prin.	31	31	29.5	95.8	98	5	13
VI., V.	Elizabeth de Senancour	30	27.7	26.6	96	99	1	10
IV., III.	Julia E. Donovan . . .	44	43	40	93	97	1	26
II.–S.	Florence E. Barker . .	62	46	41	90	98	0	11
	HEMENWAY.							
III.–S.	Dora F. Hastings . . .	40	30.6	28.7	93.5	99.7	1	23
	GREW.							
VIII.	Frank H. Dean, Prin. .	44	41	39.6	94	99	8	21
VII.	Lucy H. Littlefield .	57	52.3	49	93.5	99	2	14
VI.	Margaret E. Bertram .	48	40	38	95	99	2	24
V.	Grace Osborne	56	48.7	45.6	93.9	99	1	25
IV.	Frances E. Harlow . .	55	49	45	94	99	4	42
III.	Agnes J. Campbell . .	53	44	41	93	99	0	27
II.	Nellie M. Howes . . .	45	40	40	91	99	1	12
I.	Jennie F. Ellis	46	46	43	91	98	3	32
S.	Bessie C. Sparrell . . .	62	40	35	86.5	88	0	22

SCHOOL STATISTICS — (*Continued.*)

Sept. 3, 1900 to June 21, 1901	NAMES OF TEACHERS.	Enrollment.	Average Membership.	Average Attendance.	Per cent. of Attendance.	Per cent. of Punctuality.	Number not Absent.	Number not Tardy.
GRADE.	FAIRMOUNT.							
VIII.	A. W. Armstrong, Prin.	28	26	25	98	99.9	1	20
VII.	Sarah A. Gile	43	38.35	36.4	94.8	99.9	0	11
VI.	Nettie T. Mellen . . .	45	35.12	33.36	94.6	99.3	1	8
V.	Mary E. Le Bourveau .	52	46.7	44.12	93.7	98	1	29
IV., III.	Susie A. Coggeshall . .	51	38.9	36.7	93	99	1	16
III., II.	Jennie S. Hammond . .	50	39.5	37.4	96.5	99	2	30
I.	Helen O. Thompson . .	43	32	31.5	97.5	97.2	0	36
S.	Nettie L. Ballou . . .	41	26.2	24.1	92	99.1	0	32
	WELD.							
II., I., S.	Mary E. Merrow . . .	35	31.5	28.5	90.4	95	0	24

DISTRICT LINES.

DAMON DISTRICT.

Beginning at the northwesterly corner of the town; thence by the former line between Dedham and Dorchester to Mother Brook; thence by the brook to Neponset River; thence by the river to the Milton line; thence by town boundaries to the point of beginning.

HEMENWAY PRIMARY DISTRICT.

The territory on the south side of the New York and New England R. R., leaving Sprague street optional.

GREW DISTRICT.

Beginning at the northwesterly corner of the town; thence by the former line between Dedham and Dorchester to Mother Brook; thence by the brook to the iron bridge on Hyde Park avenue; thence by the center of Hyde Park avenue to Pine street; thence by Pine street and Maple street, including both sides of said streets, to Fairmount avenue; thence by the center of Fairmount avenue to Davison street; thence by the center of Davison street to Walter street; thence by the center of Walter and Webster streets to the tracks of the Boston and Providence R. R.; thence by the said railroad tracks to West street; thence by the centre of West street to the Boston line; thence by city or town lines to the point of beginning.

GREENWOOD DISTRICT.

Beginning at the Neponset River on Walter street; thence by the center of Walter and Webster streets to the tracks of the Boston and Providence R. R.; thence by the railroad

track to West street; thence by the center of West street to Boston line; thence by the city and town lines to the Neponset River; thence by the river to the point of beginning.

AMOS WEBSTER PRIMARY DISTRICT.

The territory from the New York and New England R. R. to the Boston and Providence R. R.; and from River street on the south to the Greenwood District lines on the north.

BUTLER PRIMARY DISTRICT.

Beginning on Walter street at the Neponset River; thence on said street, both sides, to River street; thence on River street, both sides, to Metropolitan avenue; thence on Metropolitan avenue, both sides, to Westminster street; thence on Westminster street, both sides, and by an extension thereof, to town line, thence by said line to said river; thence by said river to the point of beginning.

FAIRMOUNT DISTRICT.

Beginning at the iron bridge on Hyde Park avenue; thence by the center of Hyde Park avenue to Walnut street; thence along Walnut street, on both sides, to Fairmount avenue; thence by the center of Fairmount avenue to Davison street; thence by the center of Davison street to Walter street; thence by the center of Walter street to the Neponset River; thence so running as to include all that portion of Hyde Park easterly by said river.

WELD PRIMARY DISTRICT.

The territory lying southeast of the New York and New England R. R. and northeast of Fairmount avenue, leaving the said avenue optional.

SIXTH ANNUAL REPORT

OF THE

Board of Sewer Commissioners

OF THE

TOWN OF HYDE PARK

FOR THE

YEAR ENDING JANUARY 31, 1902.

EDWARD D. KOLLOCK,
82 DEVONSHIRE ST., BOSTON.
1902.

ORGANIZATION.

DAVID PERKINS, Chairman.

WILLIAM U. FAIRBAIRN. CHARLES HALEY.

RICHARD M. JOHNSON, Clerk.

A. D. NICKERSON, Engineer.

GEORGE A. KIMBALL, Consulting Engineer.

BOARD OF SEWER COMMISSIONERS REPORT.

To the Citizens of Hyde Park:

Your Board of Sewer Commissioners is pleased to report that they have had the services of the same engineers as in the previous year—Mr. A. D. Nickerson as engineer to the Board, and Mr. George A. Kimball as consulting engineer.

By vote of the town in town meeting of June 22, 1898, a loan of $100,000 for the construction of sewers was authorized in pursuance with Chapter 287, Acts of 1896. Your Board have to report that they have authorized the Town Treasurer to issue bonds provided for under that Act, sufficient to defray the cost of current construction.

Under the supervision of your Board, there has been expended for the year ending January 31st, 1902, $22,399.34 as per vouchers on file and exhibited in Table No. 1, annexed to this report. Sewer assessments have been computed, and bills amounting to $2,648.67 have been duly rendered as each street sewered was available for use.

The value of stock on hand is $2,459.06, as shown in Table No. 2. annexed to this report. The outstanding liabilities amount to $3,635.52.

By vote of the town in town meeting of March 28, 1901, your Board was instructed to refund the money collected for superintendence and inspection of house connections. The amount so collected was $803.44 on 420 connections. Your Board has given this matter their sincere attention, and have to say that they cannot legally

comply with that vote. The town has placed at the disposal of your Board funds for the construction of sewers, but no money was appropriated for house connections. They have therefore instructed their engineer to charge the various house connections for the time he finds necessary to devote to them. Under the present perfected system of making these connections the charge for superintendence and inspection is very small.

In the beginning of making house connections this Board purchased in car-load lots, and sold again at cost, the pipe used in these connections. Money thus obtained, together with that received from superintendence and inspection, and sales of other material, were placed at interest. This money has since been drawn upon to defray the expenses of your Board as exhibited in this report, under "Receipts and Expenditures."

Your Board reports in its sixth annual report the construction of 4,197 feet of sewers. The details of that construction are exhibited in the following table:

SEWERS CONSTRUCTED IN 1901.

SEC.	STREET	FROM	TO	SIZE.	L'gth ft.	Av. d'pth ft.
8	Private land	Hyde Park Ave.	New Damon St.	24 in. / 20 in	983	13
8	New Damon St.	Boston & Prov. R R.	Readville St.	20 in.	504	13
8	Park lands	New Damon St.	Waterloo St.	12 in.	338	12.5
8	Waterloo St.	Regent St.	Readville St.	10 in.	521	10
2	Webster St.	Hyde Park Ave.	summit east	8 in	530	8
2	Harvard Ave.	Webster St.	Lincoln St.	8 in.	315	8
10	Bridge St.	Walnut St.	Easton Ave.	15 in.	293	14
9	Hyde Park Ave. Readville	under construction	completed	20 in. / 10 in.	713	13
					4197	feet
				equals	0.79	miles
		Previously reported,			15.15	"
		Total construction to date,			15.94	miles

The first part of the year was devoted to putting in house connections and continuing the work on sewer assessment plans.

At the request of the abuttor, a sewer was constructed in Station street, west of Fairmount avenue, and the tenement houses on that street connected. The expense of this work was borne by the abuttor. An application was received from the N. Y., N. H. & H. R. R. for permission to connect by means of a 10-inch sewer, their new car shops at Readville. This work was done by the railroad company under inspection by the Engineer of this Board. Reference was made to this work in the last annual report.

The making of sewer assessment record plans, authorized by the Board in 1900, was continued until June, when work on them was suspended, to make preparations for sewer construction in the vicinity of Damon street, Readville. The usefulness of these plans should not be lost sight of, but work on them should be continued until they are completed.

In June, the B. F. Sturtevant Co. petitioned for sewers in New Damon and Waterloo streets and the Board voted to build them. This work involved the construction of a portion of the trunk sewer for the Pinehurst district. It commences at a point in Hyde Park avenue opposite the curled hair factory, crosses land of the Glover and Willcomb Co., the Providence Division of the N. Y., N. H. & H. R. R., and lands belonging to the B. F. Sturtevant Co. It was necessary, in order to sewer Waterloo street, to cross other land of the B. F. Sturtevant Co. and park lands of the Commonwealth. To secure the necessary easements, permits and agreements required lengthy negotiations. An easement was granted by George Willcomb for $248. An agreement was effected with the railroad company by which the town pays the cost of supporting the tracks where the sewer was constructed. The B. F. Sturtevant Co. granted the necessary easements for a nominal consideration. A

permit from the Metropolitan Park Commission was obtained without cost to the town. After due advertisement bids for constructing these sewers were received and the contract awarded to John Cavanagh & Co., the lowest bidder, for $8,755.95. Work was completed in January, 1902, the contract actually figuring $7,171.11. Large quantities of ground water necessitated the constant use of steam pumps on this work, and at one time work on New Damon street had to be suspended as the water was more than the pump could handle. Six wells in this vicinity were drained, and settlements were made with the owners by furnishing water connections and payment of water rates to April 1, 1902. An interesting feature on this work was the tunnel about two hundred feet long beneath the Boston and Providence Railroad. The main sewer line for its whole length was strongly reinforced with concrete masonry. At the time of this report twelve connections, serving seventeen tenements, have been made.

On June 11, a communication was received from the Metropolitan Park Commission, asking that sewers be laid in Easton avenue, and the streets on "Mill Island," so-called, to the end that the banks of the Neponset River in that vicinity might be improved in connection with the work of that Commission. Inquiry by this Board developed the fact that the Park Commission intends to make this improvement as soon as sewers have been laid and connections made therewith. Surveys and studies were made for sewers as above, but objections to the sewers being filed by the owner of the property on Mill Island, it was decided to build only in Easton avenue.

Petitions for sewers in Webster street and Harvard avenue, Hyde Park avenue, Readville, and East River street in the Rugby district, were also received. These

petitions received the consideration of the Board, and after investigation, they were ordered built. Bids were called for, and the contracts awarded October 30, to the H. A. Hanscom Company of Boston, the lowest bidder.

The sewers in Webster street and Harvard avenue have been completed, and two connections made therewith. The sewer in Hyde Park avenue, Readville, is well under way. A Carson trench machine is used to facilitate the work. A petition to extend this sewer into Wolcott street is under consideration by the Board. A sewer in Easton avenue necessitated a crossing of the Neponset River at Bridge street. This has been successfully accomplished. Twelve-inch and sixteen-inch heavy iron pipe was used in this crossing, the remainder of the sewer being of fifteen-inch vitrified pipe. The sewer in East River street will be commenced in the spring, and its completion hastened to furnish drainage for the new schoolhouse in that district.

In the last annual report, attention was called to the several streets in which it was apparent that sewers were needed. The current construction, as described in this report, includes most of these streets, but there still remain other streets which should soon be sewered.

All contracts for sewer pipe have been placed with W. H. Harlow, the local dealer. His price was as low as any obtained, and his facilities for storing and delivering pipe, as needed on the trench, were especially satisfactory. Twenty-five sets of manhole castings, with ten extra covers, were purchased of the Sessions Foundry Company of Bristol, Ct., at $1.55 per one hundred pounds uncoated. Six lengths of twelve-inch heavy iron pipe used in the river crossing were bought of F. A. Houdlette & Son, at $1.30 per one hundred pounds. These two firms were lowest of several bidders.

The pipe yard on Factory street has been given up, and a quantity of damaged pipe, accumulated during several years of sewer construction, has been moved to the pipe yard on Pierce street; much of this damaged pipe is of large size and can be safely used for surface drains.

In September a general examination of the whole sewer system was made, and partial stoppages were found in several places. Previously it has been the custom of this department to flush sewers in use twice a year. This was deemed unnecessary by the Board and an experiment tried. No flushing was done for about a year and a half. The result was a forced conclusion that semi-annual flushing is as yet a necessity. Hence, in October, a complete flushing was made at a cost of about $30. In many towns this has to be done monthly.

At the request of this department, branches have been set in the High Level Sewer, for the future use of the town, at Ralston Road in the Rugby district, and near Stony Brook crossing in Clarendon Hills. At the latter place a twenty-foot right-of-way over land of the Commonwealth was granted the town without charge therefor.

Conferences with representatives of the American Surety Co. have been held, looking to a settlement of the claim against them as sureties for the Boston Construction Co., as noted in the last annual report. A satisfactory agreement has not been reached, and a suit may yet be entered against the Surety Co.

There is a suit pending against the town, and contractors, John Cavanagh & Co., jointly, for an accident to Thomas Rooney, who fell into a sewer excavation on what was formerly Damon street. The town is protected in this case by the contractor.

Tabular statements are submitted herewith showing value of stock on hand, cost of construction by quantities and amounts and sewers constructed during the year.

HOUSE CONNECTIONS.

Ninety-six house connections, aggregating 4,423 feet in length have been made the past year. The total number made is 516; total length, 25,822 feet. The estimated number of persons using the sewers is about 4,200. All work has been done under supervision by the board as heretofore at an average cost of sixty cents per lineal foot. During the year the Rules and Regulations were thoroughly revised to conform to the local conditions. Bids were advertised for for doing the work under a bond for $5,000. No bids being received, the work has been continued under the former conditions. No stoppage in house connections has been reported during the year.

It is to be noted that the citizens are not availing themselves of the use of the sewers as promptly as good public sanitation demands.

Respectfully submitted,

DAVID PERKINS,
WM. U. FAIRBAIRN,
CHARLES HALEY,

Board of Sewer Commissioners of the Town of Hyde Park.

February 1, 1902.

TABLE NO. 1.

LIST OF BILLS AND AMOUNTS PAID.

1901.	Vouch. No.			
May 27.	735.	J. E. Cotter, Dec. 1, 1900, for services from Oct., 1897, to Feb. 10, 1900, in Bickford, vs. Hyde Park, writ returnable Nov., 1897, Norfolk Superior Court, preparation of case for trial, services at trial, preparation of brief and argument before Supreme Court, preparation for second trial, etc.,	$ 450.00	
		Mar., '98, to Nov., '00, services in claims by laborers employed by Boston Construction Co., suits brought by laborers against the Town of Hyde Park, et al., settlement of claims, examination of bill in equity against town,	250.00	
		Sept. '98 to date, services in cases of Washburn, Hurter, Bursch and Eustis, petitions for land damages against the town on account of construction of sewer; services at hearings before auditor, Jan. 28, Feb. 25, July 27 and 28, Nov. 29, Dec. 6, 1899; conferences with petitioners, their counsel, town officers and Metropolitan Park Commissioners, and their counsel as to settlement; attention to cases in Superior Court, Norfolk Co., preparation for trial, trial in Sup. Court, May 28, 29, 31, June 1, 2, 1900; examinations of plaintiffs' bill of exceptions,	1,000.00	
		Cash outlays,		
		Bickford vs. Hyde Park:		
		Cash paid stenographer for transcript of evidence	12.25	
		Cash paid for printing briefs,	5.00	
		Cash paid officers' fees, summoning Reynold and Chapman, witnesses,	5.00	
		Cash paid C. E. Jenney, for expense of taking jury to view,	1.30	
		Washburn, Hurter, Bursch and Eustis cases: —cash paid officer for taking jury to view; copies of papers, etc.,	6.53	
				1,730.00
Aug. 1.	736.	Geo. Willcomb, easement granted to the town for right of way,		248.00
1.	737.	S. R. Moseley, printing ho. con. blanks,	3.00	
		pasters,	.50	
		1,000 linen billheads,	10.00	
		adv'ing proposals for sewers	2.00	
				15.50
Sept. 14.	738.	Corson Ex. Co., hauling 200 ft. 24-in. pipe, Damon St., to Glover & Willcomb's, Hyde Park Ave.,	20.00	
		Pipe from factory to same,	.50	
				20.50
" 4.	739.	C. J. Jackson, services as inspector, 18 days at $3.50,		63.00
" 4.	740.	W. W. Baker, services as inspector, 18 days at 2.00,		36.00
" 5.	741.	John Cavanagh & Co., paid on acct., Est. No. 1, Sec. 8,		373.38

1901.	Vouch No.				
Sept. 4.	742.	R. M. Johnson, care house connections 1 mo.,			$10.00
" 4.	743.	" services, clerk,		$50.00	
		Cash paid W. F. Dodge, care of room,		5.00	
		" " J. Hodgkinson & Son for half ro. moulding cut to length,		1.60	
					56.60
" 4.	744.	N. E. Tel. & Tel. Co., service 3 mos., ending Sept. 30, 1901, $22.75 less dis. $7.58,			15.17
" 4.	745.	The Boston Herald Co., July 26, printing proposals for sewers, Sec. 8,			9.38
" 4.	746.	W. H. Harlow, Aug. 20, 20-in. D. S. pipe 62 feet, at $2.25, 54 per cent.		64.17	
		20-in. D. S. pipe, 76 feet at $2.25, 52 per cent.,		82.08	
				146.25	
		Aug. 23, 8-in. stand. pipe, 350 feet at 45 cts., 61 per cent.,	157.50		
		12-in. stand. pipe, 202 feet, at 85 cts., 63 per cent.,	63.53		
				124.96	
		Aug. 31, 6-in. stand pipe, 200 ft., 30 cts.,	60.00		
		6x6 T, 1,	1 35		
			61.35		
		61 per cent.,	37.42		
				23.93	
		Aug. 20, 2 1-2 in. tile, 40 feet, 3 1-2 cts.,	1.40		
		" 29, 6-in. pipe, 100 ft., 30 cts., 61 per cent.,	11.70		
		6-in. pipe, 100 ft., 30 cts., 61 per cent.,	11.70		
		Aug. 31, 6x6 T, 1, $1.35, 61 per cent.,	.53		
				25.33	
					320.47
Sept. 11.	747.	A. D. Nickerson, services as engineer, 1 mo.,			125.00
Oct. 2.	748.	" " " "		125.00	
		car fares.		4.95	
		cash paid out for typewriting,		2.50	
		" " towel and other supplies,		2.97	
					135.42
" 2.	749.	R. M. Johnson, services as clerk, 1 mo.,		50.00	
		legal expenses, paid Register of Deeds for registration, J. Warren to town,		.62	
		easement Geo. Willcomb,		.63	
		2 plans,		1.00	
		postage,		.04	
		Cash paid W. F. Dodge, care of room,		5.00	
		" " Frost & Adams for blue prints,		1.29	
		" " F. W. Gleason & Co., Aug. 31st, 2 1-2 hours labor flushing in Gordon avenue,		1.13	
		Changing faucets,		.35	
					60.06
Oct. 2.	750.	R. M. Johnson, services, 1 mo., care of house connections,			10.00
" 2.	751.	C. J. Jackson, services, 24 days, at $3.50,			84.00
" 2.	752.	W. W. Baker, " 24 " " 2.00,			48.00
" 2.	753.	Metropol. Water Board, Aug. 1901, 50 iron manhole steps, at .20,			10.00

1901.	Vouch No.				
Oct. 2.	754.	John Cavanagh & Co., paid on acc't., estimate No. 2, December 8,			$999.43
" 2.	755.	W. H. Harlow, Sept. 9, 162 ft. pipe at $2.25,	$364.50		
		4 20x5 T's, at $10.13,	40.52		
			405.02		
		54 per cent.,	218.71		
				186.31	
		Sept. 5, 1 20x5 T, at		2.00	
		" 10, 200 ft., 6-in. pipe, 30 cts., 61 per cent.,		23.40	
		" 25, 200 " 6 " " 30 " 61 " "		23.40	
		Sept. 25, 114 ft., 20-in. pipe, D. S., $2.25,	256.50		
		26 20x5 T's,	263.38		
			519.88		
		54 per cent.,	280.74		
			239.14		
		164 ft. D. S. pipe $2.25, 54 per cent.,	169.74	408.88	
					643.99
Nov. 6.	756.	New Eng. Tel. & Tel. Co., telephone service, 3 mos., ending Dec. 31, 1901, $22.75 less $7.58,			15.17
" 6.	757.	W. H. Harlow, Sept. 21, 156 ft. 20 in. D. S. pipe at $2.25, 54 per cent.,		161.46	
		Oct. 28, 128 ft. 20-in. D. S. pipe at $2.25,	288.00		
		1 20x5 T,	10.13		
		1 20x6 "	10.13		
			308.26		
		54 per cent.	166.46		
				141.80	
		146 ft. 20-in. D. S. pipe at $2.25, 54 per cent.,		151.11	
		Oct. 5, 140 ft. 6-in. pipe at 30 cts.,	42.00		
		1 6-in. T,	1.35		
			43.35		
		61 per cent.,	26.44		
				16.91	
		" 15, 200 ft. 6-in. pipe 30 cts., 61 per cent.,		23.40	
		" 24, 162 " 20-in. D. S. pipe at $2.25, 54 per cent.,		167.67	
		" 26, 200 ft. 6-in. pipe, 30 cts., 61 per cent.,		23.40	
		" 30, 1 6x6 T,	1.35		
		80 ft. 6-in. pipe,	24.00		
			25.35		
		61 per cent.,	15.46		
				9.89	
		" 2, 50 ft. 5-in. pipe to Damon St.,		5.00	
					700.64
Nov 6.	758.	Hyde Park Water Co., water service Oct. 3rd and 4th, 75,600 gals. at 10 cts.,		7.56	

1901.	Vouch. No.			
		Attendance 2 days at $4.00,	$8.00	
				$15.56
Nov. 6.	759.	Patrick Rooney, labor on pipe in manhole,	3.00	
		" of men and horse,	11.00	
		" 2 men draining open sewer 1-2 day,	2.00	
		" flushing sewer in Business St., and West St.,	3.50	
				19.50
" 6.	760.	Frost & Adams Co., Oct. 24, 11 blue and black prints,	4.00	
		postage,	.09	
		Nov. 4, 7 blue and 1 black print,	2.25	
				6.34
" 6.	761.	The Boston Herald Co., for publishing proposals 11 times,		23.38
" 6.	762.	R. M. Johnson, services care of h. connections,		10.00
" 6.	763.	services, clerk of board,	50.00	
		Cash paid Hobbs & Warren Co., for 1 book,	.60	
		" " A. Fisher for daily paper 3 mo.,	1.50	
		" " W. F. Dodge, care of room 1 mo.,	5.00	
		" " Hyde Park Times, for publishing proposals for building sewers in Sec. 2 & 13 and 9 & 10,	3.50	
				60.60
" 6.	764.	W. W. Baker, services as rodman, 25 days at $2.00.		50.00
" 6.	765.	A. D. Nickerson, services as engineer 1 mo.,	125.00	
		travel, $2.95, towel supply and etc.,	4.15	
				129.15
" 6.	766.	C. J. Jackson, services, inspector of sewers, 27 days at $3.50,		94.50
" 6.	767.	S. R. Moseley, Aug. 24, advertising proposals ho. connections,	2.00	
		Oct. 12, advertising rules and regulations ho. connections,	25.00	
		Oct. 15, printing application blanks.	15.00	
		" 12, advertising proposals sewer construction,	2.00	
		" 15, printing pasters,	.50	
		" 15, " 500 packetheads,	2.00	
		" 15, " 500 letterheads,	2.50	
				49.00
" 6.	768.	John Cavanagh & Co., paid on acct. contract estimate No. 3, Sec. 8,		1,466.22
" 6.	769.	Robert Bleakie, storage of pipe for 3 yrs. and 6 mos. to Feb. 1, 1902, at $25.00,		87.50
Dec. 4.	770.	Samuel Ward Co., 2 receipt books, private sewers,	5.75	
		1000 voucher blanks,	13.00	
				18.75
" 4.	771.	R. M. Johnson, services as clerk. 1 mo.,	50.00	
		Cash paid, car fares to Boston,	.80	
		" " blank statements of acct.	.15	
		" " blotting paper, 6 shts.,	.25	
		" " W. F. Dodge, care of rooms,	5.00	
		" " Pneumatic Hand Stamp Co., stamp,	.51	
		" " Hyde Park Times, 500 cards, "data,"	2.00	
		" " Corson Express Co., sundry express charges,	3.70	
				62.41

1901.		Vouch. No.				
Dec.	4.	772.	R. M. Johnson, services, care of house connections,			$10.00
"	4.	773.	C. J. Jackson, " inspector, 25 days, at $3.50,			87.50
"	4.	774.	W. W. Baker, " rodman, 25 days, at $2.00,			50.00
"	4.	775.	W. H. Harlow, Nov. 1, 100 ft. 6-in. sewer pipe, at 30 cts. 61 per cent.,		$11.70	
			Nov. 6, 100 ft. 6-in. sewer pipe, at 30 cts. 61 per cent.,		11.70	
			Nov. 9, 150 ft. 6-in. sewer pipe, at 30 cts. 61 per cent.,		17.55	
			Nov. 13, 150 ft. 6-in. sewer pipe, at 30 cts. 61 per cent.,		17.55	
			Nov. 16, 1 6x6 T at $1.35 61 per cent.,		.53	
			" 21, 40 ft. 8-in. pipe, at 45 cts. 61 per cent.,		7.02	
			" 22, 100 ft. 8-in. pipe, at 45 cts. 61 per cent.,		17.55	
			" 25, 130 ft. 8-in. pipe at 45 cts. 61 per cent.,		22.82	
			182 ft. 20-in. D. S. pipe, at 2.25,	409.50		
			2 ft. 20x5 T's at $10.13,	20.26		
				429.76		
			52 per cent.,	223.47		
					206.29	
			Nov. 26, 70 ft. 6-in. pipe, 30 cts. 61 per cent.,		8.19	
			" 30, 100 " 5 " " 25 cts. 61 " "		9.75	
						330.65
Dec.	4.	776.	A. D. Nickerson, services as chief engineer, 1 m.,		150.00	
			Cash paid, car fares,		3.45	
			" " sundry supplies,		.45	
			" " towel "		1.00	
						154.90
"	4.	777.	H. A. Hanscom Co., paid on contract Est. No. 1, contract B, Sec. 2,			625.36
Dec.	4.	778.	John Cavanagh & Co., Amt. paid on acct. contract estimate, No. 4, Section 8,			1,115.82
1902.						
Jan.	1.	779.	Corson Express Co., Nov. 21, for team,		.75	
			Nov. 26, for bundle,		.15	
			" 29, 4 pcs. 16-in pipe, Factory St. to Bridge St., 2 men, 3 hours,		3.00	
			Dec. 5 to 19, hauling manhole castings, and pipe, and paying freight and expenses,		25.67	
						29.57
"	1.	780.	Fred A. Hondlette & Son, 6 lengths 12-in. C. I. pipe, 7,222 lbs. at 1 3-10,			93.89
"	1.	781.	The Sessions Foundry Co., Nov. 30, 15 manhole frames and 15 covers, 6,150 lbs., at $1.60,	98.40		
			Less freight,	6.15		
					92.25	
			Dec. 4, 9 manhole frames and 15 covers, 4,747 lbs., at $1.60,	75.95		
			Less freight,	4.75		
					71.20	
			Dec. 11, 1 manhole frame and 5 covers, 1,124 lbs., at $1.60,	17.98		

1902.	Vouch. No.				
		Less freight,	$1.12	$16.86	
				180.31	
		Less as agreed, 5 cts. per 100 lbs.,		6.01	$174.30
Jan. 1.	782.	R. M. Johnson, services 1 mo. clerk,		50.00	
		Cash paid W. F. Dodge, care of room,		5.00	
		" " The Boston Herald Co.,	3.00		
		" " Hyde Park Times, for adv. old pipe for sale,	1.00		
				4.00	59.00
" 1.	784.	W. W. Baker, services as inspector 27 days at $2.25,			60.75
" 1.	785.	C. J. Jackson, inspector, 27 1-2 days at $3.50,			96.25
" 1.	786.	A. D. Nickerson, services 1 mo.,		150.00	
		Cash paid for carfares,		3.50	
		Towel and other supplies,		1.35	154.85
" 1.	787.	R. M. Johnson, services, care of ho. connections,			10.00
" 1.	788.	F. W. Gleason & Co., Nov. 23, 1901, for connecting house No. 89 Readville St. with town water, pipe and fittings,		2.86	
		6 hours' labor, man and helper,		4.20	
		Dec. 18, connecting house No. 73 Readville St., pipe and fittings,		5.28	
		6 1-2 hours' labor, man and helper,		4.55	
		Nov. 29, connecting house No. 91 Readville St., pipe and fittings,		6.34	
		Labor, 6 hours, man and helper,		4.20	27.43
" 1.	783.	W. H. Harlow, Dec. 2, 100 ft. 5-in pipe at 25 cts., less 61 per cent.,		9.75	
		Dec. 4, 50 ft. 8 in. pipe at 25 cts., less 61 per ct.,		8.77	
		" 5, 100 " 6-in. " " 30 " " 61 " "		11.70	
		" 6, 36 " 4-in. " " 20 " " 61 " "		2.81	
		" 50 " 8-in. " " 25 " " 61 " "		8.78	
		" 9, 100 " 6-in. " " 30 " " 61 " "		11.70	
		" 10, 765 " 8-in. " " 25 " " 59 " "		141.14	
		" 13, 194 " 20 D. S. " 52 " "		209.52	
		" 14, 1 pr. 15-in. slant pipe, freight and teaming,		2.38	
		" 16, 100 ft. 6-in. pipe at 30 cts., less 61 per ct.		11.70	
		" 17, 40 " 3-in. " " 16 " 6.40			
		2 " 6-in. " " 30 " .60			
		7.00			
		Less 61 per ct.,		2.73	
		" 19, 100 ft. 3-in. pipe at 16 cts., 16.00			
		Less 61 per ct.,		6.24	
		" 21, 100 ft. 6-in. pipe at 30 cts., less 61 per ct.,		11.70	438.92
Jan. 1.	789.	H. A. Hanscom Co, amt., paid on acct., estimate No. 2, Section 2, contract B,			211.69
" 1.	790.	H. A. Hanscom Co., amt. paid on acct., estimate No. 2, Sections 9 and 10, contract A,			1,660.82

1902.	Vouch. No.				
Jan. 1.	791.	John Cavanagh & Co., amount paid on acct., estimate No. 5, section 9,			$1,432.20
" 22.	792.	H. A. Hanscom Co., amt. paid on acct., contract A, Bridge St.,			2,000.00
Feb. 1.	793.	H. A. Hanscom Co., amt. paid on acct., estimate No. 2, contract A, Bridge St.,			2,907.98
Jan. 31.	795.	R. M. Johnson, services as clerk,		$50.00	
		Cash paid carfares,		.40	
		" " stationery,		1.05	
					51.45
" 31.	796.	For care of house connections,			10.00
" 31.	797.	A. D. Nickerson, services as chief engineer,		150.00	
		Cash paid for carfares,		4.05	
		" " " supplies,		.60	
		" " " carrying water,		1.00	
					155.65
" 31.	798.	T. H. Corrigan for hauling sewer pipes from Bleakie's to Harlow's yard,			30.00
Jan. 28.	799.	F. W. Gleason & Co., for water connections,			
		Jan. 6, house of C. S. Churchill, pipe and fittings,		15.94	
		14 hours' labor, man and helper,		9.80	
		Jan. 17, Ann Grant's house, 69 Readville St., pipe and fittings,		6.20	
		9 hours' labor, man and helper,		6.30	
		Jan. 18, 20, J. McDonough's house, 87 Readville St., pipe and fittings,		5.44	
		7 1-2 hours' labor, man and helper,		5.25	
		Jan. 18, J. McDonough's house, 89 Readville St.,			
		pipe, fittings, etc.,	1.27		
		5 hours' labor, man and helper,	3.50		
			4.77		
		Less for pipe and fittings, 2.18			
		2 hours' labor .90	1.28		
				3.49	
		Jan. 25, P. Mannion's house, Readville St.,			
		pipe and fittings,	4.22		
		8 hours' labor, man and helper,	5.60		
				9.82	
					62.24
" 28.	800.	W. W. Hilton, for 2 grade poles at $1.50			3.00
" 31.	801.	P. Rooney, labor on Hyde Park Ave., self and 2 men,		7.00	
		labor on Readville St.,		3.75	
					10.75
" 1.	802.	N. E. Tel. & Tel. Co., services, 3 mos. ending Mar. 31, 1902,			16.17
" 1.	803.	J. E. Cotter, for services from June, 1898, to Mar. 20. 1901, in case of Emily R. Hawes, v. Town of Hyde Park, petition for damages for draining well,		$50.00	
		Sept, 10, 1901, to interviews and advice to Commissioners,		15.00	
					65.00
Jan. 1.	804.	Hyde Park Water Co., for service connections of town water in Readville district, where private wells were drained,		58.06	
		For special work, 3-in. iron pipe,		1.12	
		1 bend 90 degrees		3.25	

1902.	Vouch. No.			
Jan. 1.	804.	1 gate box,	$4.25	
		Langford's bill for "making up",	2.82	
				$69.50
Feb. 1.	805.	W. W. Baker, for services as inspector, 27 1-2 days in January, at $2.25	61.87	
		paid on account,		56.10
Jan. 28.	806.	W. H. Harlow, for rent of land, 1 year for storage,	50.00	
		Jan. 3, 1902, 150 ft. pipe, 6-in, $.30 at 52 per cent.	17.55	
		Jan. 7, 1902, 62 " " 20 " 2.25 " 52 " "	66.96	
		Jan. 9, 1902, 1 6x6 T,	.53	
		Jan. 11, 1902. 24 ft. pipe, 20-in. 2.25 " 61 per cent.	25.92	
		82 " " 20 " 2.25 " 50 " "	92.25	
		302 " " 6 " .30 " 61 " "	35.33	
		Jan. 16, 1892. 1 6x6 T,	.52	
		Jan. 18, 1902, 51 ft. pipe, 5-in, .10	5.10	
		Jan. 20, 1902, 50 " " 6 " .30 " 61 per cent.	5.85	
		Jan. 24, 1902, 1 1-4 bend, 6 "	.43	
		Jan. 27. 1902, 56 ft. pipe, 6 " .30 at 61 per cent.	6.55	
				307.00
Feb. 1.	807.	C. J. Jackson, services as inspector of sewers, 27 1-2 days at $3.50		96.25
" 1.	808.	Darling & Clark, attorneys for Patrick Mannion. For loss of water in Mannion's well, at corner of Waterloo and Readville streets, supposed to be caused by construction of sewer,		200.00
				$20,687.61

RECEIPTS AND EXPENDITURES.

RECEIPTS.

1900.		
Nov. 12.	From Town of Hyde Park Street Department, for sewer pipe sold them,	$ 7.20
1901.		
Feb. 6.	From funds accumulated from sales of pipe, and supervision of connections,	430.78
Mar. 6.	From funds accumulated from sales of pipe, and supervision of connections,	195.05
Apr. 3.	From funds accumulated from sales of pipe, and supervision of connections,	192.15
" 18.	From funds accumulated from sales of pipe, and supervision of connections,	35.75
May. 1.	From funds accumulated from sales of pipe, and supervision of connections,	257.04
May. 30.	From sale of atlas of town to B. F. Sturtevant Co.,	25.00
June 5.	From funds accumulated from sales of pipe, and supervision of connections,	195.79
July 3.	From funds accumulated from sales of pipe, and supervision of connections,	197.17
" 31.	From funds accumulated from sales of pipe, and supervision of connections,	205.00
Aug. 4.	From T. H. Bryne, rebate on contract,	13.27
Sept. 6.	H. M. Hamblin, for pipe sold him,	9.51
Nov. 8.	F. Saussiere, " " " "	4.20
Dec. 13.	W. H. Harlow, " " " "	8.40
		$1,776.31

EXPENDITURES.

Vouch No.				
1900.				
Nov. 14.	1.	Paid H. B. Terry, bill of Norfolk Co. Register of Deeds for registration,	$5.23	
Dec. 5.		H. B. Terry, for stamps on same,	.50	
				$5.73
1901.				
Jan. 7.	2.	P. Rooney on contract for sewer work,		168.25
Feb. 6.	3.	his bill for carting pipe and manhole covers, also for pumping,		46.71
" 6.	4.	R. M. Johnson, care of house connection,	10.00	
		services as clerk,	50.00	
		cash paid for rubber stamp,	.18	
		" " A. Fisher, daily paper,	1.35	
		carfares to Boston, Jan. 17,	.20	
				61.73
" 6.	5.	A. D. Nickerson, salary for January,	125.00	
		cash paid towel supply,	1.00	
				126.00
" 6.	6.	New Eng. Tel. & Tel. Co., bill 3 mo. to Mar. 31,		17.36
" 6.	7.	W. F. Dodge, care of room in January,		5.00
Mar. 6.	8.	R. M. Johnson, care of house connections,	10.00	
		services as clerk,	50.00	
				60.00
" 6.	9.	W. F. Dodge, care of room 1 mo.,		5.00
" 6.	10.	M. R. Warren Co., stationery, 3 books,		3.00
" 6.	11.	A. D. Nickerson services as engineer 1 mo.,	125.00	
		cash paid towel supply,	2.00	
		" " for typewriting,	1.80	
		" " " curtains,	1.25	
				130.05
Apr. 18.	12.	S. R. Moseley's bill, May 17, 1900, for printing 200 reports,	20.00	
		Apr. 3, 1900, for printing 300 pasters,	1.25	
		Nov. 27, " " " 150 "	1.00	
		Dec. 7, " " " 200 " copying ink,	1.50	
		Mar. 8, 1901, " " 50 annual reports,	12.90	
				35.75
" 3.	13.	W. F. Dodge, care of room 1 mo.,		5.00
" 3.	14.	A. D. Nickerson, services as engineer,	125.00	
		cash paid for stationery,	.25	
		" " " wall map,	1.90	
				127.15
" 3.	15.	R. M. Johnson, for care of house connection,	10.00	
		" services as clerk,	50.00	
May 1.	16.	Hobbs & Warren Co., bill Apr. 1, 1 Burr Index,	3.00	
" 1.	17.	P. Rooney, bill Apr. 22, labor, men and team,	16.00	
" 1.	18.	S. B. Balkam & Co., bill Apr. 5, 16 ft. 4-in. pipe,	1.28	
" 1.	19.	W. F. Dodge, bill May 1, care of room,	5.00	
				25.28
" 1.	20.	A. D. Nickerson, services as engineer 1 mo.,	125.00	
		cash paid for towel supply,	1.00	
				126.00
May 1.	21.	Paid Patrick Rooney, bill May 1, bal. due on sewer in Station St.,		42.06
" 1.	22.	" R. M. Johnson, for services, care of house connections,		10.00
		for services as clerk,		50.00
		cash paid for postage stamps,	2.00	
		daily paper, 3 mos.,	1.50	
		carfares,	.20	
				3.70

1900. June 5.	23.	Paid Hobbs & Warren Co. for letter book,		$2.50
"	24.	" R. M. Johnson, services 1 mo.,	$50.00	
		care house connections,	10.00	
"		cash paid Corson Ex. Co.,	.15	
				60.15
"	25.	" A. D. Nickerson, services 1 mo.,	125.00	
		cash paid for towel supply,	1.00	
				126.00
"	26.	" W. F. Dodge for care of room, 1 mo.,		5.00
"	27.	" Frost & Adams Co., blue prints and stationery,		2.14
July 3.	28.	" N. E. Tel. & Tel. Co., 3 mos. service,		6.17
"	29.	" R. M. Johnson, services 1 mo.,	50.00	
		care of house connections,	10.00	
				60.00
"	29.	" cash paid W. F. Dodge, care of room,		5.00
"	30.	" A. D. Nickerson,-services 1 month as engineer,	125.00	
		for towel supply,	1.00	
				126.00
" 31.	31.	" R. M. Johnson services as clerk, 1 mo.,	50.00	
		care of house connections,	10.00	
"		cash paid W. F. Dodge, care of room, 1 mo.,	5.00	
"		" " A. Fisher for daily paper,	1.50	
"		" " Hyde Park Times for advertising,	3.50	
				70.00
"	32.	" H. B. Terry, bill Aug. 1, work at Dedham on Glover & Willcomb's title, making grant of easement for sewer, etc.,		8.00
"	33.	" A. D. Nickerson cash paid for services as engineer 1 mo.,	125.00	
		cash paid for typewriting,	1.00	
		" " " towel supply,	1.00	
				127.00
				$1,711.73
		Cash on hand,		64.58
				$1,776.31

TABLE No. 2.

VALUE OF STOCK ON HAND.

Sewer pipe at cost,	$1,264.76
Flush gates at cost,	57.80
Manhole frames and covers,	244.50
Flushing hose and clean-out rods,	175.00
Office furniture and engineering instruments,	717.00
	$2,459.06

TABLE No. 3.

STATEMENT SHOWING COST OF CONSTRUCTION BY QUANTITIES AND AMOUNTS.

QUANTITIES.	ITEMS.		AMOUNTS.
4839.7	Cubic yds. earth excavation and refilling, 0 to 8 ft. deep,		$2,957.60
2204.9	" " " " " " 8 to 14 " "		1,754.89
218.0	" " " " " " 14 to 20 " "		281.34
70.6	" " rock excavation, 0 to 8 ft. deep,		282.40
30.2	" " " " 8 to 14 " "		151.00
12.0	" " " " 14 to 20 " "		96.00
76.97	" " brick masonry,		1,000.61
454.54	" " concrete masonry,		2,733.50
1904.	Lineal feet of sewer pipe, 6-in. to 12-in. inclusive,		285.60
2293.	" " " " " 15 " to 24 " "		573.25
50.	Vertical feet of lamp shaft pipe, laying,		5.00
3298.	Lineal feet of sub-drain, laying,		545.65
39.552	M. ft. B. M. of sheeting left in place,		612.39
	Tunnel under Boston & Providence R. R.,	$ 700.00	
	Crossing Neponset River at Bridge St.,	4,000.00	
			4,700.00
606.5	Bbls. Portland cement,		448.88
			$16,428.41
	Reserve:		
	On contract of John Cavanagh & Co.,	$1,784.06	
	" " " H. A. Hanscom Co.,	1,851.46	
			$3,635.52
			$12,792.89
	Paid on contract of 1900,		42.06
			$12,834.95

REPORT OF OVERSEERS OF THE POOR.

The Overseers of the Poor herewith submit their annual report, being the thirty-fourth of the series. The usual routine of application, investigation and assistance has been followed, with a small increase in the amount of money expended over the previous year.

The list of persons aided is hereto appended :

Whole number of persons aided,	3,266
Number of persons fully supported,	37
Number of persons partially supported,	312
Number of tramps lodged,	2,927

PAID ON ACCT. OF		SETTLEMENT.	COST.
Alexander, Harry J.,	insane,	Hyde Park,	$169.45
Barrett, Sarah S.,	"	"	169.46
Bedlington, Harriet B.,	"	"	145.84
Bell, Dorinda E.,	"	"	169.46
Carter, Eva F.,	"	"	169.46
Carter, Inez,	"	"	169.45
Carter, Ralph,	"	"	169.45
Connor, Kate,	"	"	150.69
Clapp, Clara E.,	"	"	169.46
Cook, Cora F.,	"	"	169.46
Crawford, Walter,	"	"	146.00
Gilson, William H.,	"	"	153.96
Miller, Rose C.,	"	"	169.45
Rafter, Sarah,	"	"	146.00
Ward, Ellen,	"	"	109.10
Wyman, Adelaide E.,	"	"	169.46
Kraus, A. Robert,	"	"	46.25
Overell, William D..	epileptic,	"	165.75
Sweeney, Thomas P.,	inebriate,	"	84.97
Mullally Thomas F	"	"	26.14
Abbott, Harold,	truant school,	"	49.57
Roman, Mary,	Boston City Hospital,	"	56.00

PAID ON ACCT. OF		SETTLEMENT.	COST.
Ouellett, Almina,	Fall River City Hospital,	Hyde Park	$ 24.50
Smith, Grace A.,	State Hospital,	"	28.00
Tierney, John,	" "	"	25.71
Haskell, James H.,	Boston City Hospital,	"	130.00
Ahern, James J.,	" " "	"	1.00
Boyce, Catherine,	" " "	"	40.00
Hatch, Olive A.,	" " "	"	62.00
Tracey, Margaret E.,	Carney Hospital,	"	13.00
Withington, George,		"	157.62
Hunt, Mary,		"	105.00
McKenzie, Mary,		"	72.00
Gilson, Ella,		"	119.26
Ewell, William F.,		"	96.75
Hulstrand, Matilda,		"	72.00
Tracey, Catherine,		"	150.45
Murray, Margaret,		"	4.00
O'Leary, Mary,		"	2.00
Todd, Ruth,		"	14.38
Melia, Bridget,		"	90.00
Kinsman, Mary,		"	31.35
Brady, Edward,		"	101.77
Clarry, Elmira,		"	12.00
Flanigan, James F.,		"	16.65
Cunningham, Mary,		"	1.60
Carroll, Mary,		"	50.00
Mulqueeney, Ellen,		"	28.00
Williams, Amanda, (board and nurse),		"	295.57
Adams, Nancy L.,		"	25.00
Conran, Kate,		"	78.00
Fox, Catherine,		"	10.00
Farren, Michael,		"	13.30
McGowan, Mary,		"	2.00
O'Reilly, Bridget A.,		"	60.00
McGovern, James,		"	144.00
Bunker, Charles E.,		"	144.00
Page, Frank B.,		"	120.00
King, Martin,		"	67.75
Ray, John B., account burial of,		"	10.00
Boyce, Elsa, and 4 children,		"	125 75
Downes, Hannah M., and 1 child,		"	72.75
Rich, Florence L., and 2 children,		"	112 65
Lynch, Mary, and 4 children,		"	161.50
Riley, Patrick J., wife and 3 children,		"	86.20

PAID ON ACCT. OF	SETTLEMENT.	COST.
Curran, Ellen, and 1 child.	Hyde Park,	$ 76.57
Robinson, Jane, and 4 children.	"	32.50
Halloran, Mary A., and 2 children,	"	52.00
Welch, Isabella, and 4 children,	"	219.25
Grant, Hugh, wife and 4 children,	"	58.00
Lahey, Catherine, and 8 children,	"	215.00
Bragan, Rosella, and 2 children,	"	60.28
Norton, Mary E., and 2 children,	"	133.70
Haley, Margaret, and 2 children,	"	105.96
Cameron, Mrs. J. F., and 5 children,	"	96 25
Children of Flossie Fletcher, (3)	"	110.00
Voight, Selma, and 6 children,	"	92.50
Quigley, Thomas, and 3 children,	"	79 50
Tate, Elizabeth, and 2 children,	"	45.00
Conway, Elizabeth, and 5 children,	"	69 80
Reid, Mrs. P. J. and 3 children,	"	7.80
Welch, Michael T. J., wife and 8 children,	"	69.20
Brennan, Mrs. J. A., and 4 children,	"	8.75
Abbott, Philip H., wife and 5 children,	"	6.00
Messier, Joseph, wife and 5 children,	"	8.96
O'Keefe, Thomas and wife,	"	95.13
Teed, Walter L., wife and 3 children,	State,	14.20
Burnley, Mary, and 3 children,	"	70.15
McNeil, Robert D., wife and 2 children,	"	2.80
Mleko, Adam,	"	20.00
Cleary, Michael, wife and 1 child,	"	7.90
Davis, W. H., wife and 1 child,	"	3.00
Maguire, James S.,	"	15.00
Cummings, John, wife and 1 child,	"	31.60
Murphy, Catherine,	"	1.00
Robertson, Annie, account burial,	Milton,	15.00
Hunt, Geo. E., account burial of child,	Taunton,	10.00
McGrath, Mary J.,	Southbridge,	2.00
Dow, Bridget,	Boston,	16.50
Fraser, Hugh A., wife and 3 children,	"	20.65
Hendricksen, Herman, wife and 3 children,	Walpole,	88 00
Miscellaneous account, including temporary aid,		453.59
Medical attendance,		200.00
Military aid,		15.00
Lockup account, tramp room,		67.85
		$8,748.73

RECEIPTS.

Cash on hand with Town Treasurer,	$ 658.97	
Appropriation,	8,000.00	
Cash returned by State,	30.00	
Cash returned by other parties,	252.62	
		$8,941.59
Cash on hand with Town Treasurer,		$ 192.86

CHARLES LEWIS,
GEORGE W. CHAPMAN,
GEORGE E. HAVEN,
Overseers of the Poor.

REPORT OF THE BOARD OF HEALTH.

To the Citizens of Hyde Park:

We have the honor to offer the following report for the year ending January 31, 1902:—

CONTAGIOUS DISEASES.

The whole number of contagious diseases for the past year was 147, a slight increase over that of last year, while the death rate has remained practically the same, and were divided as follows:

Scarlet Fever,	23 cases,	2 deaths.
Diphtheria,	97 "	7 "
Measles,	10 "	0 "
Typhoid Fever,	8 "	3 "
Smallpox,	7 "	1 "
Membraneous Croup,	2 "	0 "

It is believed that if the Board was notified of all cases of contagious diseases, no matter how light, and the usual precautions in the light as in the severe cases, where a physician is employed, the number of cases would be materially lessened; and we would request that the people of the town co-operate with us in this matter, in order that contagious diseases may be better controlled.

The town has been unfortunate enough to have smallpox break out among its inhabitants, and, up to the present time, we have had one or more cases on our hands continuously since November 16 of last year; fortunately the spreading of the disease has been prevented in every case, and, were it not for infection from outside the town, we would have had no cases outside the house in which it first appeared.

The cases have all been attended by Dr. W. S. Everett, long a member of this Board, who volunteered his services to the Board after several unsuccessful attempts to procure medical attendance had been made; and we have only to point to the results to prove that the town was extremely fortunate to have had his services, and their value cannot be overestimated.

Free vaccination was furnished to all who wished, and nearly three thousand persons took advantage of the opportunity. A complete record of the vaccinations has been kept, which will prove of value in the future.

We were fortunate in the first case to be able to hire the house in which the disease first appeared, and had hoped that the disease would not appear elsewhere, but unfortunately the disease made its appearance in another quarter and under such conditions that it became necessary to secure some place for a smallpox hospital.

A building was built on land near Wood avenue which has served our purposes admirably, and although rough and hastily constructed, still it is warm and dry, and very favorably situated for the purposes for which it was intended.

We have several complaints regarding the building used for the purpose of storing swill collected, and we shall be obliged to change the method of collection. We have already taken steps in that direction by having a wagon built to take the place of one that was worn beyond repair, and the garbage collected, instead of being dumped into a tank at the swill house, is put in large metal barrels when collected and not removed from them until they reach the farmer who buys it for feeding pigs, thereby preventing all nuisance that formerly may have been caused by this work. In order to complete this arrangement another wagon will

have to be bought with the necessary equipment of barrels.

The collection of ashes and rubbish has been carried on during the past year with the usual satisfactory results.

The total number of loads collected was 3,619, and the number each month was as follows:

February, 330. March, 318. April, 330. May, 334. June, 270. July, 250. August, 234. September, 189. October, 274. November, 279. December 355. January, 448.

The number of connections with the sewer has not been as large as we had hoped, and the Board earnestly recommend that all persons having property on streets in which there is a sewer, should drain the same into the sewer as soon as possible, and that all schoolhouses, as far as possible, should be connected without delay.

All persons making complaint to the Board are requested to make the same in writing over their own signature, and address the same to this office.

We once more call your attention to the fact that this department has a large amount of valuable property, consisting of horses, wagons, harnesses, etc., which we are forced to keep in various places in the town.

The necessary change in the method of swill collection makes it all the more necessary that we should be provided with proper stable and storage accommodations.

REGULATIONS OF THE BOARD OF HEALTH OF THE TOWN OF HYDE PARK.

PUBLIC STATUTES: CHAPTER 80, SECTION 18.—The Board of Health of a town shall make such regulations as it judges necessary for the public health and safety, respecting nuisances, sources of filth, and causes of sickness within its town. Whoever violates any such regulation shall forfeit a sum not exceeding one hundred dollars.

In accordance with the foregoing provisions of law, this Board makes the following regulations, which will be strictly enforced:

REGULATION 1. *Privy Vaults and Drains.* Section 1. Every tenement shall be provided with a water-tight underground drain to carry off the waste waters, also with a suitable privy or water-closet sufficient for the accommodation of all those inhabiting the premises.

Section II. All privy vaults, unless water-tight, shall be so constructed that the inside of the same shall be at least five feet distant from the line of any adjoining lot or street, and at least twenty feet from any dwelling house, and shall be provided with a ventilation through the roof. The same shall not be used as cesspools nor receive drainage from the premises. The contents shall not be allowed to leak out or otherwise become offensive. All privy vaults shall be of a size sufficient to satisfy the Board of Health.

Section III. All waste water shall be conveyed through sufficient drains under ground to a cesspool sunk underground, which shall be of sufficient size to contain at least 80 cubic feet, and when not water-tight must be at least twenty feet from the cellar wall of any tenement or dwelling, and at least five feet distant from any adjoining lot or street. Cesspools shall be built in a thorough and substantial manner, as shall be approved by the Board of Health.

Section IV. No person shall allow any drain or the overflow of any cesspool to enter any running stream, or any drain constructed for surface water, and no person shall suffer any house drainage or other offensive matter to remain in any cellar, or upon any lot or vacant ground by such person owned or occupied. All privy vaults and cesspools within one hundred and fifty feet of any well or spring, the water of which is used for domestic purposes, must be water-tight.

Section V. All privy vaults or cesspools must be thoroughly cleansed at least once in each year, and oftener, if necessary for the public health, the expense to be borne by the owner of the property.

REGULATION 2. Section I. The Board, when satisfied upon due examination that a cellar, room, tenement or building in the town occupied as a dwelling place, has become by reason of the number of occupants, want of cleanliness, or other cause, unfit for such purpose, and a cause of nuisance or sickness to the occupants or to the public, may issue a notice in writing to such occupants, requiring the premises to be put in proper condition, or if the Board see fit they may require the same to be vacated, and the same shall not be again occupied without the written permission of the Board.

Section II. No person shall throw or put into any public place or pond, or running stream or body of water, or in any other place where the Board of Health may deem it a nuisance, any dead animal, animal

matter, decayed fruit or vegetables, dirt or rubbish whatever; nor shall any person throw into or upon any flats within the jurisdiction of the town, any dead animals, filth or offensive matter.

REGULATION 3. *Swill and Offal.* Section I. No person shall remove or carry in or through any of the streets, lanes or avenues, places or alleys within the town of Hyde Park, the contents of any cesspool, vault or privy well, swill or house offal (either animal or vegetable), or grease or bones, unless a permit be granted by the Board of Health upon such terms and conditions as said Board may deem necessary.

Section II. No person shall bury swill or house offal, or the contents of any cesspool, vault, privy or privy well within the limits of the town of Hyde Park, unless a permit be granted by the Board of Health.

Section III. Parties will be licensed by the Board of Health to collect swill and refuse matter from houses in Hyde Park twice a week or oftener, and all housekeepers and others are directed to deliver the same to those duly authorized to make such collections.

REGULATION 4. *Diseased Meat and Provisions.* Section I. No person shall bring into the town, keep or offer for sale any diseased, putrid, stale or unwholesome meat, vegetables or provisions.

REGULATION 5. *Swine.* Section I. No person will be permitted to keep any swine within the limits of the town of Hyde Park, without a written permit from the Board of Health.

REGULATION 6. *Contagious Diseases.* Section 1. Any person sick with the smallpox or other contagious disease, together with all persons in attendance upon them. and the premises where such sick person is, will be subject to the control of the Board, and no person shall enter or leave a house wherein a person is, or has been sick with the disease, or in any way come in contact with the inmates of such house except by permission of the Board.

Section II. Whenever the Board of Health shall ascertain that any person is sick with smallpox, scarlet fever, diphtheria, or any other disease dangerous to the public health, the Board shall, at their discretion, have full control of said person or premises, and shall, if they deem proper, order the premises vacated.

Section III. All persons are warned not to approach a house or the surrounding premises whereupon is displayed a disease flag by day or a red light at night.

Section IV. The bodies of all persons dying of smallpox, scarlet fever, typhus fever or diphtheria, must be immediately disinfected and placed in a tight coffin, which shall not be reopened, and the bed, bed clothing, and other clothing used by any such person, and by those in attendance upon him, and all the furnishings of the sick room, thoroughly disinfected before being taken from the room. In the above case

no public funeral will be allowed without permission from the Board of Health.

Section V. The owner or person having charge of any vehicle, public or private, used at a funeral in the foregoing cases, to carry the deceased, shall forthwith report the fact to the Board of Health, and shall thoroughly disinfect such vehicle before the same is again used, and take such precaution as the Board of Health shall direct.

Section VI. Any person in the Town of Hyde Park, who knows or suspects any domestic animal has contagious disease (such as glanders in horses or cholera in swine), must immediately report the same to the Board of Health. The penalty for neglect to do so is fine or imprisonment. The above is in accordance with the provisions of Chapter 252 of the Acts of 1887.

Regulation 7. Section I. All complaints in relation to nuisances and sources of filth injurious to the public health and safety, must be made in writing to the Board of Health, with a description of said nuisance and of the premises on which it exists, with the owner's name, if known to the complainant. Such complaints must bear the signature of the complainant. Whenever such complaint shall be made as aforesaid, the Board of Health shall proceed to examine the premises complained of, and will take measures to abate the nuisance if such is found to exist.

Regulation 8. Section I. No person, firm or corporation not now engaged in or working at the business of plumbing shall hereafter engage in or work at said business in the town of Hyde Park, either as a master or employing plumber or as a journeyman plumber, unless such person, firm or corporation first receives a license therefor, in accordance with the provisions of Chapter 477 of the Acts of the year 1893 of the Commonwealth of Massachusetts and Acts amendatory thereof, or supplementary thereto.

Section II. Any person desiring to engage in or work at the business of plumbing, either as a master or employing plumber, or as a journeyman plumber, shall apply to the Board of Health, and shall at such time and place as may be designated by the Board of Examiners appointed by the Board of Health, as provided for in said Acts, to whom such application shall be referred, be examined as to his qualification for such business. In the case of a firm or corporation the examination and licensing of any one member of the firm, or the manager of the corporation, shall satisfy the requirements of this regulation.

Section III. The Board of Examiners shall examine said applicants as to their practical knowledge of plumbing, house drainage and plumbing ventilation, and if satisfied of the competency of the applicant, shall so certify to the Board of Health. Said Board will thereupon issue a license

to such applicant, authorizing him to engage in or work at the business of plumbing. The fees for a license for a master or employing plumber shall be two dollars; for a journeyman plumber it shall be fifty cents. Said license shall be issued annually, expiring on the thirty-first day of May next ensuing, and shall be conditoinal on skilful work and a strict observance of the rules governing plumbing.

Section IV. No person shall carry on the business of plumbing unless he shall have first registered his name and place of business in the office of the Board of Health; and notice of any change in the place of business of a registered plumber shall be immediately given to said Board.

Section V. No person shall proceed to construct, add to or alter any portion of the drainage system (except to repair leaks) of any building in the town of Hyde Park, until plans showing in detail the whole drainage system shall have been filed at the office of the Board of Health, upon blanks in such form as the Board may determine ; no person shall commence work on such drainage system until the plans are accepted by the Inspector of Plumbing and a permit of approval granted. Plans and specifications shall be approved or rejected within five days of the time of filing.

Rules and regulations for material, construction, etc., may be found in the town by-laws.

Regulation 9. The Board of Health hereby adjudges that the deposit of sputum in street cars, public buildings, or churches is a public nuisance, source of filth and cause of sickness, and hereby orders: That spitting upon any floor of any street car, public building or church be, and hereby is, prohibited.

Regulation 10. No privy, vault or cesspool shall be established either upon premises situated upon a public or private street, court or passageway where there is a public sewer opposite thereto, or upon premises connected with a public or private sewer, without permission in writing first being obtained from the Board of Health of this town. And whenever there is a privy-vault or cesspool so situated, which in the opinion of the Board of Health of this town is injurious to the public health, said Board of Health shall declare same to be a nuisance and forbid its continuance.

Regulation 11. After the first clearing up of ashes, beginning May 1, all rubbish, ashes, etc., to be removed by town carts are to be placed in receptacles not larger than an ordinary flour barrel, and in places easily accessible to the collector. Vault filth, offal, bricks and mortar, gravel and garden shrubbery are not included in the above, and will not be removed by the town.

The foregoing rules and regulations were made under the Revised Statutes and are similar to those of other towns in the state; and a careful observance of the same will do much to prevent contagious disease within the town. Respectfully submitted,

WILLIAM W. SCOTT, Chairman,
WILLARD S. EVERETT, M. D., Sec.,
CHARLES F. STACK, M. D.,
Board of Health.

To William W. Scott, Chairman and Members of the Board of Health, Hyde Park, Mass.

Gentlemen—I herewith submit my fifth annual report as Inspector of Plumbing.

There have been filed at this office 165 applications to do plumbing. The fixtures used in these buildings were as follows: Water closets, 198; bath tubs, 76; wash bowls, 68; sinks, 124; wash trays, 52.

The desire of the master plumbers to follow strictly all rules and by-laws regarding plumbing is very apparent, as there have been but very few violations of the same, and all have been cheerfully rectified, when brought to their attention.

Respectfully submitted,

CALEB T. LOVELL,
Inspector.

AUDITORS' REPORT.

In compliance with the by-laws of the town, we have examined the accounts of the Selectmen, Treasurer, Tax Collector, School Committee, Board of Health, Sewer Commissioners and Cemetery Commissioners, and find them to be correct, every payment being properly vouched for.

We have also examined the accounts of our former Tax Collector, which are being closed as rapidly as possible, and find them also to be correct.

During the year, an official of the town has prepared the sewer assessment book, in which are copied all sewer assessments included in the twenty-nine warrants issued by the Sewer Commissioners, and in which all future warrants will be copied. In this manner have the best interests of the town been served, and an embarrassment between two departments of the town relieved.

We call your attention to the fact that the Sewer Commissioners and the Board of Health have, independently from their annual appropriation, a revenue or fund of their own. This fund is derived from the sewer inspection fees on the part of the Commissioners, and from the sale of offal on the part of the Board of Health, and is applied and used by each board to the regular expenses of their departments, a record of the receipts and expenditures of these moneys being correctly kept by each board.

It seems to us that any revenue received by any department of the town, (outside, of course, of its regular

appropriation) becomes the revenue of the town, and should be turned over to the Treasurer, and not used by the department that collects it.

Should the work of any department, thus deprived of its outside revenue, become hampered or limited, relief can be found by the granting of a larger appropriation. The best interests of the town demand that this be done.

We furthermore call your attention to the vote of the town, passed at the appropriation meeting of March 28th, 1901, whereat it was voted "that all sums of money that have been paid to the Board of Sewer Commissioners, by parties making connections with local sewerages to date, the charge for which was made and collected under the item of superintendence, etc., be, and the Board of Sewer Commissioners are hereby instructed to refund to the aforesaid parties, the several amounts paid by them."

An examination of the books of the Sewer Commission shows that this vote has been disregarded, and the fund which was collected under the above item, has been used and expended in the regular work of the department.

Respectfully submitted,

FRED C. STONE,
FRANK C. TITCOMB,
WILLIAM J. DOWNEY,
} Auditors of the Town of Hyde Park, Mass.

Hyde Park, Mass., Feb. 20th, 1902.

INDEX.

	PAGE.
Appropriations and Expenditures,	119
Assessors' Report,	54
Auditor's Report,	243
Board of Health,	235
Cemetery Commissioners,	52
Collector's Report,	120
Detailed Statement of Expenditures,	84
Fire Department,	32
Inspector of Buildings,	26
Officers of the Town of Hyde Park,	3
Overseers of the Poor,	231
Park Commissioners,	50
Police Department,	27
Public Library,	55
School Committee,	177
Selectmen's Report,	5
Sewer Commissioners,	211
Superintendent of Streets,	24
Tax Payers, Resident,	122
" " Non-resident,	154
Town Clerk's Report,	37
" " Record of Town Meetings,	11
Town Debt,	118
Tree Warden,	49
Treasurer's Report,	116

LIST OF

ASSESSED POLLS.

TOWN OF

HYDE PARK, MASS.,

May 1, 1902.

EDWARD D. KOLLOCK,
82 Devonshire Street, Boston.
1902.

LIST OF

ASSESSED POLLS.

TOWN OF

HYDE PARK, MASS.,

May 1, 1902.

EDWARD D. KOLLOCK,
82 Devonshire Street, Boston.
1902.

LIST OF ASSESSED POLLS.

"A" ST.

No. *Name.* *Age.* *Occupation.* *Residence May* 1, 1901.

9 Adamson, Stewart M. 56, mill hand, 19 Grant st.
15 Splain, Jeremiah, 39, mill hand, same.
25 Boettcher, Gustav, 32, mill hand, Maynard.

ADAMS ST.

9 Moare, Edwin F. 41, machinist, same.
11 Burke, John, 56, stone mason, same.
11 Burke, Edward J. 32, machinist, same.
11 Burke, Patrick J. 28, machinist, same.

AGNES AVE.

Aylward, Fred E. 34, paper cutter, 277 E. River st.
Feehan, Joseph, 23, clerk, 277 E. River st.
Feehan, Frank, 22, clerk, 277 E. River st.

ALBION ST.

9 Kimball, Iva H. B. 50, bookkeeper, same.
13 Blodgett, Silas P. 66, clerk, same.
13 Savage, Herbert L. 28, clerk, same.
14 Cochran, Andrew, 75, commercial traveler, same.
14 Munroe, Andrew J. 26, commercial traveler, 41 Warren ave.
16 Beatey, Chas. J. 27, student, same.
16 Beatey, Augustus T. 25, student, same.
17 Blake, Enoch E. 66, clerk, same.
20 Tappan, William C. 60, clerk, same.
24 Draper, Frank O. 39, supt. schools, same.
27 Davis, Alvan L. 26, teacher, same.
27 Davis, Sidney L. 25, bookkeeper, same.
27 Davis, Edward H. 23, student, same.
28 Tower, Clement B. 54, manufacturer, same.
28 Tower, Clement B. Jr., 24, clerk, same.

ALLEN ST.

10 Rooney, Edward D. 55, retired, same.
10 Rooney, John F. 29, plumber, same.
10 Dray, Edward F. 37, laborer, same.
10 Dray, Henry T. 30, machinist, same.
11 Vietze, Chas. F. 29, weaver, same.
11 Kingston, Thomas, 65, retired, same.
11 Kingston, James A. 31, laborer, same.
11 Wall, Joseph, —, painter, Boston.

ARLINGTON ST.

29 White, Edward, 29, teamster, same.
29 White, Thomas M. 26, hackman, same.
29 White, William, 23, driver, same.

No.	Name.	Age.	Occupation.	Residence May 1, 1901.
29	White, Charles H.	25,	driver,	same.
32	Holtham, Henry S.	62,	milk dealer,	same.
38	Karnan, Robert W.	42,	merchant,	Boston.
55	Dowley, George B.	38,	clothier,	same.
60	Dowley, Levi B.	32,	salesman,	same.
61	Sulham, Louis H.	43,	mechanic,	same.
63	Neill, Walter W.	46,	bicycles,	same.
63	Greenwood, Harry C.	39,	coatmaker,	same.
64	Cook, Oliver A.	59,	janitor,	same.
64	Cook, Arthur W.	30,	photographer,	same.
65	Saunders, Everett F.	31,	carpenter,	31 Williams ave.
65	Douglas, Charles,	—,	freight agent,	non.
68	Ballard, John,	40,	carpenter,	non.
69	Chisholm, Colin C.	39,	contractor,	same.
70	Slocumb, Edwin L.	56,	printer,	same.
70	Slocumb, Eugene L.	29,	printer,	same.
71	Jeffords, Lewis, S. B.	48,	journalist,	same.
73	Colburn, Fred'k. W.	32,	physician,	Holliston, Mass.
76	McIntyre, Wm. F.	46,	clerk,	same.
77	Weeks, Joseph,	42,	secretary,	Omaha, Neb.
78	Cragin, George N.	29,	laundryman,	same.
79	Bolton, Walter E.	37,	machinist,	same.
79	Tilden, Harry E.	22,	draughtsman,	same.
80	Googins, Mark,	30,	paper hanger,	same.
81	Fowler, Adam,	36,	rubber worker	same.
83	Buck, Henry M.	55,	piano finisher,	same.
93	Watson, George S.	39,	carpenter,	same.
93	Watson, Redford S.	34,	carriage painter,	same.
94	Bramwell, Wm. C.	59,	inventor,	same.
94	Bramwell, Clarence C.	29,	inventor,	same.
97	Childs, George G.	62,	carpenter,	370 Metropolitan ave.
97	Childs, Frank S.	36,	post-office clerk,	370 Metropolitan ave.
97	Regan, James E.	—,	superintendent,	non.
100	Gilson, John,	75,	shoemaker,	same.
100	Gilson, John E.	44,	bookkeeper,	same.
102	Boynton, Richard F.	59,	carpenter,	same.
103	Berry, Samuel A.	—,	painter,	same.
105	English, Phillip,	64,	upholsterer,	same.
107	McLeod, John D.	55,	commercial traveler,	same.
107	Fall, James B.	64,	tinsmith,	same.
108	Bradford, George F.	59,	mason,	same.
109	Jones, Edward D.	37,	carpenter,	same.
109	Ward, Vernon,	20,	provisions,	254 Hyde Park ave.
117	Chandler, Bartlett B.	80,	dentist,	same.
118	Ostrom, Harry H.	29,	electrician,	same.
123	Bigelow, Fred C.	48,	police officer,	same.
130	May, George B.	58,	coremaker,	same.
137	Donovan, William J.	38,	machinist,	same.
137	Strachan, John,	42,	machinist,	same.

No. *Name.* *Age.* *Occupation.* *Residence May* 1, 1901.

143 Willard, George C. 23, commercial traveler, 256 Hyde Park av.
144 Cottle, Arthur W. 36, salesman, same.
145 King, George M. —, bookkeeper, same.
145 King, George T. 55, publisher, same.
145 King, Arthur W. 27, student, same.
147 Googins, Rollin H. N. 62, carpenter, 228 Hyde Park ave.
148 Bickmore, Albion P. 56 auctioneer, same.
149 Miles, William C. 26, salesman, same.
151 Hodges, Frank H. 47, printer, same.
154 Thayer, Frank, 28, provisions, same.
154 Eager, Charles F. 25, baggage master, non.

ATHERTON AVE.

5 Stevens, Clarence L. 57, paper hanger, same.
7 Stevens, Robert G. 30, paper hanger, same.
11 Dunbar, Alonzo W. 50, painter, same.

AUSTIN ST.

5 Gwillim, Edward J. 54, tobacconist, same.
11 Tucker, George H. 40, foreman, 185 W. River st.
11 Hibbard, Frank E. 57, cutter, 25 Summer st.
13 Higbee, Harry G. 24, taxidermist, same.
13 Higbee, Wm. E. 30, clerk, same.
13 Higbee, Chas. R. Jr. 26, bookkeeper, same.
13 Higbee, Chas. R. 55, clerk, same.
15 Smith, Henry Hyde, 70, lawyer, same.
19 Cain, Lally, 51, designer, same.
19 Elliott, Clarence, 23, finisher, same.
19 Judson, George A. 39, finisher, same.
25 Mitchell, George A. 49, salesman, same.
26 Gunnison, George H. 27, bookkeeper, Hyde Park ave.
26 Domett, Chas. C. 48, bookkeeper, Boston.
26 Smith, Edward J. 58, tailor, Davison st.
31 Sanborn, John L. 26, engineer, same.
31 Sanborn, George W. 22, student, same.
31 Sanborn, John W. 62, foreman, same.
32 Hopkins, Elmer N. 22, railroad employe, Providence.
32 Foss, Edwin C. 55, milk dealer, same.
32 Foss, Fred N. 27, milk dealer, same.
33 Hill, Samuel C. 29, clerk, same.
33 Hill, Henry N. 27, veterinarian, same.
36 Guerin, Michael J. 44, clerk, same.
36 Wood, Leonard A. 32, coremaker, same.
38 Briggs, Henry E. 29, carriage painter, same.
38 Damon, Albert F. 51, carriage painter, Pierce st.
39 Glanville, Chas. F. 46, salesman, same.
40 Swenson, Harry, 35, machinist, Barry st.
40 Herlin, Carl, 40, helper, Barry st.
40 Olson, Fritz T. 42, pattern maker, Beaver st.

No. *Name.* *Age.* *Occupation.* *Residence May* 1, 1901.

41 Brooks, Alfred H. 67, printer, same.
54 Kiggan, Michael, 70, retired, same.
56 Waldron, Hiram E. B. 45, telephone manager, same.
58 Kiggan, Joseph M. 36, veterinarian, same.

BAKER ST.

Miller, Henry, 45, Weaver, Dedham.
Haidcloff, Charles, 58, retired, same.
Krug, Robert, 58, farmer, same.
Heibner, John, 27, mill hand, same.

BARRY ST.

7 Reagan, John, 53, stone mason, same.
8 Meighan, Thomas, 80, retired, same.
8 Meighan, Thomas J. 25, helper, same.
8 Meighan, Michael F. 21, hairspinner, same.
17 Wallace, Richard T. 31, teamster, same.
17 Burns, Patrick J. 33, fuller, same.
18 Coullahan, Malachi, 53, teamster, same.
18 Coullahan, James B. 24, teamster, same.
24 Clark, Henry C. 55, brass moulder, same.
35 Murray, Patrick J. 35, mason, same.
35 Averbuck, Louis, 22, grocer, Boston.
36 Robinson, John, —, spinner, same.
39 Cavanaugh, Martin, 33, laborer, same.

BEACON ST.

7 McElwain, William, 64, mechanic, 80 Arlington st.
7 Winward, Walter, 54, shipper, same.
9 Sanborn, Melvin, 40, contractor, Franklin.
9 Saunders, Frederick W. 27, bookkeeper, same.
14 Cleveland, Alden T. 47, manufacturer, same.
19 Gunarson, John R. 34, cigar manufacturer, same.
19 Ross, Munroe S. 36, supt. Electric Light Co., same.
19 Waldorf, Henry, 23, machinist, non.
22 Mitchell, Walter D. 64, moulder, same.
23 Foster, Edwin S. 57, occulist and physician, same.
23 Gubran, Joseph A. 33, real estate, Boston.
29 Landman, Hjalmar, 44, draughtsman, Boston.
33 Roberts, Chas. E. 47, reporter, same.
34 Bailey, Wm. H. 31, salesman, 36 Davison st.
34 Tripp, Wm. F. 30, machinist, non.
38 Ellis, Edward K. 22, student.
38 Ellis, Edward J. 46, merchant, same.
41 Phipps, Daniel W. 78, contractor, same.
42 Straw, Wm. R. 46, civil engineer, same.
46 Bent, George W. 56, manufacturer, same.
50 Sampson, Arch. R. 37, merchant, same.
50 Hart, George, coachman, non.
51 Everett, Willard S. 70, physician, same.

No.	Name.	Age.	Occupation.	Residence May 1, 1901.
53	Durell, James McD.	68,	commercial traveler,	same.
60	Tirrell, Frederick N.	58,	treasurer,	same.
60	Tirrell, Edwin VanD.	24,	lawyer,	same.
66	Tilden, James A.	40,	general manager,	same.
74	Haynes, Frederick M.	58,	boots and shoes,	same.
75	Wells, Lewis A.	24,	clerk,	same.
78	Earnshaw, Henry P. J.	35,	steam fitter,	Duxbury.
79	Hyde, Edward L.	67,	clergyman,	same.
79	Bradley, Harold L.	24,	stenographer,	11 Dell ave.
83	Palmer, Frank R.	46,	wool agent,	same.
85	House, Chas. A.	56,	manufacturer,	same.
85	House, Chas. B.	29,	manufacturer,	same.
86	Norris, Harry A.	33,	insurance,	49 Water st.
89	Rogers, Hugh,		farmer,	same.
89	Haskell, Gideon H.	56,	merchant,	same.
90	Ellis, Joseph D.	70,	merchant,	same.
92	Tyler, George W.	39,	advertising specialist,	same.
94	Jones, John H.	46,	commercial traveler,	same.
97	Rafter, John J.,	24,	bookkeeper,	same.
98	Ritchie, John,	48,	clerk,	same.
99	Proctor, Joseph,	43,	coachman,	same.
117	Timson, Herbert C.	30,	advertising agent,	same.
120	Mandell, Albert A.	73,	manufacturer,	same.
120	Mandell, Henry C.	46,	printer,	same.
121	Foster, Alfred,	63,	shipper,	same.
122	Rogers, Albert F.	42,	merchant,	same.
131	Hall, George,	42,	clerk,	same.
136	Osborne, Sumner L.	34,	insurance agent,	same.
139	Nichols, Frank W.	33,	shipper,	same.
141	Foster, Wm. B.	27,	advertiser,	same.

BEAVER ST.

29	Sleep, Lemuel O.	39,	machinist,	Spencer, Mass.
29	Blake, Ernest E.	27,	machinist,	Boston.
31	Wood, Arthur C.	29,	machinist,	same.
31	Wood, Albert L.	62,	moulder,	same.
35	King, William H.	48,	carpenter,	Mansfield.
42	Haskell, John,	40,	insurance,	same.
42	McCoy, Patrick,	68,	wool scourer,	same.
42	McCoy, Stephen,	41,	weaver,	same.
42	Troy, John S.	34,	baker,	same.
46	Hansson, Fred,	50,	carpenter,	Sweden.
53	Teed, Walter L.	48,	carpenter,	88 Fairmount ave.
107	Brennan, Patrick,	65,	retired,	same.
107	Barrett, Thomas,	26,	helper,	Hyde Park.
115	Sweeney, Thomas W.	57,	contractor,	same.
115	Sweeney, Thomas P.	24,	milk dealer,	same.
115	Sweeney, Joseph F.	21,	tinsmith,	same.
124	McDermott, John P.	49,	piano maker,	same.

No.	Name.	Age.	Occupation.	Residence May 1, 1901.

132 Schaffer, John C. 68, blacksmith, same.
140 Brandhill, Charles, 25, machinist, 39 Cleveland.
140 Anderson, Otto E. 34, machinist, same.
140 Olson, Oscar, 25, machinist, same.
140 Hierpe, Gustav, 26, machinist, same.
142 Collin, Carl R. 24, machinist, 40 Austin st.
142 Johnson, Fritz, 21, machinist, non.
144 Olsen, Gustav, 36, machinist, same.
144 Nyquist, John, 31, machinist, same.
144 Grad, Oscar W. 28, machinist, same.
146 Whitney, Walter E. —, machinist, non.
148 Jenkins, John J. 49, stone mason, same.
148 Jenkins, Henry E. 28, plumber, same.
150 Firth, Abraham, 41, rubber worker, same.
150 Sandow, James, 59, spinner, same.
151 Evans, Andrew M. 59, upholsterer, same.
151 Evans, Charles S. 24, grocer, 89 Childs st.
151 Clark, Charles A. 24, foreman, same.
152 Buck, Sanford D. 34, conductor, same.
152 Briton, James, 36, moulder, same.
153 Haskell, George R. 39, machinist, same.
153 Olson, Charles G. 30, machinist, 289 Hyde Park ave.
160 Daniels, James F. 44, machinist, same.
162 Cheeney, Edward G. 34, conductor, same.
163 Quealy, William, 51, watchman, same.
167 Delano, William E. 27, sheet iron worker, same.
170 Taylor, Prince W. 44, merchant, same.

BLAKE ST.

14 Stickney, George H. 45, paper maker, same.
16 Myers, Samuel, 41, cloak maker, same.
17 O'Brien, Frederick, 67, retired, same.
19 Kenney, Minot M. 22, rubber worker, non.
22 Redonnet, Edgar B. 45, clothing cutter, same.
26 Stanley, Edward E. 62, retired, same.
31 McDuffie, Edward C. —, ———, ——.
33 Frazier, Charles, 41, rubber worker, same.

BLANCHARD AVE.

41 Chapman, John A. 53, carpenter, Boston.
McKeon, James J. 51, laborer, same.
49 Hunt, Kerin, 51, laborer, same.
Blakeney, George F. 35, carpenter, Demon st.

BLUE HILL COURT.

Lockwood, John E. 30, carpenter, Boston.

BRADLEE ST.

3 Coveney, Charles J. 71, gilder, same.
3 Coveney, Charles C. 27, architect, same.
8 Ryder, Parker E. 46, carpenter, Manchester, N. H.

No.	Name.	Age.	Occupation.	Residence May 1, 1901.

8 Wallace, Harry E. 35, paper maker, Gardner, Mass.
10 Krebs, John S. 52, janitor, same.
Martin, Robert B. 39, provisions, Dedham.
Newman, Richard, 35, bookkeeper, Boston.
Barry, William, 37, laborer, same.

BRAINARD ST.

Davenport, Howard, 59, foreman Metropolitan Park, same.
Davenport, Harry F. 33, hostler, same.
9 Seifert, Herman E. 28, machinist, 223 W. River st.
11 White, Robert, —, machinist, W. River st.
11 Jonah, Ira W. 30, machinist, 248 W. River st.
11 Smith, Samuel P. 64, moulder, same.
13 Lee, Thomas, 49, machinist, Somerville.
15 McGlone, Bartholomew J. 40, bar tender, Dedham.
17 Hall, William D. 28, machinist, same.
17 Hall, Eugene G. —, carpenter, Vermont.
17 Gray, George R. 30, baggage master, 56 Davison st.
19 Warren, Herbert S. 30, clerk, same.
19 Deacks, Albert E. 33, salesman, Newton.
21 Smith, Stuart B. 29, machinist, Frazier st.
23 Tegg, John H. 34, shipping clerk, same.
25 Davis, Thomas M. 35, weaver, same.
27 Cary, John R. 35, moulder, Revere.

BRIDGE ST.

4 Welch, John P. 45, hair spinner, 26 Easton ave.
5 Lange, Emil, 38, weaver, same.
7 Carter, Daniel J. 41, shipper, same.
Ward's Block, Bryant, Zanello, 47, carpenter, same.
29 Hankerd, Edmond, 46, mason, same.
29 Schofield, James, —, laborer, same.
29 Holland, Andrew, 51, laborer, same.
33 McCarthy, Patrick, 23, laborer, 16 Dana ave.
33 McCarthy, James, 27, laborer, non.
33 O'Brien, Wm. 26, laborer, 29 Easton ave.
33 McGrath, Patrick, 26, laborer, 16 Dana ave.
33 McGrath, James, 24, laborer, 16 Dana ave.
33 McGrath, Michael, 23, laborer, 16 Dana ave.
43 Brady, John, 2nd, 39, blacksmith, same.

BUCKINGHAM ST.

5 Duquet, Wilfred M. 35, laborer, same.
8 Feeney, William, 46, laborer, same.
8 Groves, Joseph, 32, machinist, same.
Libby, Samuel W. 36, teamster, same.

BUSINESS ST.

21 Rooney, Patrick, 68, contractor, same.
21 Farrell, Frank R. 32, barber, same.

No.	Name.	Age.	Occupation.	Residence May 1, 1901.
24	Sweeney, Henry,	24,	laborer,	same.
24	Mahoney, Florence J.	35,	carriage washer,	15 Grove st.
26	Madura, Michael,	30,	rubber worker,	non.
27	McDonald, John,	56,	carpenter,	same.
27	McDonald, Joseph,	24,	mason,	same.
27	McDonald, Jerome,	24,	laborer,	same.
28	Gronski, Alex,	43,	laborer,	same.
28	Carilli, Antonio,	—,	laborer,	non.
28	Groboske, John,	29,	laborer,	same.
30	Rosenberg, Philip,	38,	grocer,	Boston.
30	Long, Thomas,	49,	laborer,	26 Business st.
30	Alecki, Alex,	26,	laborer,	Margin st.
34	Shea, Cornelius,	37,	car shops,	Hyde Park ave.
34	Clarey, Michael,	32,	car shops,	Brighton.
34	Burke, Patrick H.	27,	plumber,	47 Business st.
36	Mahony, John W.	27,	hackman,	same.
38	Cavanagh, John,	29,	steam drill,	same.
38	Carr, Thomas,	33,	machinist,	Newton.
47	Burke, Patrick,	56,	retired,	same.
47	Burke, Martin F.	25,	plumber,	same.
47	Burke, Edward,	24,	teamster,	same.
47	Burke, Thomas W.	23,	moulder,	same.
51	Lawton, Thomas,	52,	helper,	same.
55	Simmons, Frank,	44,	laborer,	same.
55	Cerchio, Carmine,	35,	laborer,	Boston.
57	Russo, Louis,	34,	laborer,	same.
61	DePiano, Biaggio,	43,	laborer,	Boston.
65	Guareglia, Generoso,	38,	grocer,	same.
65	Gallagher, William J.	30,	engineer,	same.
65 rear	Gilbert, John,	35,	carpenter,	Montreal.
65	Gallagher, John,	33,	machinist,	same.
68	Healy, Patrick J.	36,	carpenter,	same.
68	Fisher, Samuel A.	52,	teamster,	same.
68	Butler, Patrick,	57,	laborer,	Oak pl.
76	Clarey, Cornelius,	62,	teamster,	sam.e
76	McGuire, Thomas G.	53,	carpenter,	same.
78	Houle, Victor,	31,	laborer,	65 Business st.
79	Foley, Patrick,	36,	laborer,	same.
79	Pitty, Fred,	27,	laborer,	97 Business st.
84	Marotta, Dominick,	49,	tailor,	same.
84	McNulty, Louis,	65,	laborer,	same.
85	McGowen, Thomas,	72,	laborer,	same.
85	McGowen, Thomas, Jr.	40,	teamster,	same.
86	Dermhorn, Fritz,	45,	weaver,	same.
86	Hank, George,	21,	weaver,	same.
86	McAuliffe, Edward,	68,	laborer,	same.
87	McAuliffe, Lawrence J.	40,	teamster,	same.
87	McAuliffe, Daniel J,	31,	teamster,	same.
92	Drinkwater, Samuel,	29,	tinsmith,	same.

No.	Name.	Age.	Occupation.	Residence May 1, 1901.
91	Barry, Michael H.	45,	teamster,	81 Business st.
97	Curley, James,	24,	coremaker,	same.
126	McGrath, Howard,	34,	teamster,	Portsmouth, N. H.
126	Donald, Patrick,	34,	machinist,	non.
126	Eldridge, Edward L.	23,	machinist,	non.
130	Jonah, Enoch,	64,	carpenter,	Walpole.
132	O'Connell, Edward E.	46,	gas fitter,	same.
132	Noyes, Edgar B.	51,	carpenter,	same.

CENTRAL AVE.

10	Hicks, Patrick,	31,	laborer,	same.
21	Terry, Henry B.	56,	lawyer,	same.
21	Terry, John,	87,	retired,	same.
23	Easton, Chas. A.	50,	salesman,	same.
27	Birney, Louis J.	26,	clergyman,	same.
31	Tibbetts, James T.	—,	physician,	Boston.
44	Maynard, Wm. M.	70,	broker,	same.
49	Hanscomb, Edw. R.	44,	superintendent,	same.
55	Lovejoy, ——,	—,	treasurer,	non.
56	Lyford, Byley,	70,	carpenter,	same.
56	Lyford, Sylvanus C.	23,	machinist,	same.
56	Burnell, Homer A.	—,	salesman,	same.
58	Greenwood, Herbert,	48,	railroad conductor,	same.
60	Boardman, Henry E.	51,	clerk,	same.
62	Fiske, Chas. T.	53,	merchant,	same.
68	Hilton, Warren W.	70,	builder,	same.
71	Campbell, William,	—,	——,	same.
74	Vaughan, Arthur H.	32,	conductor,	same.
75	Horr, Jervis E.	48,	bookkeeper,	same.
76	Googins, Edward O.	50,	carpenter,	same.
77	Stevens, Fred'k B.	33,	dentist,	41 Williams st.
79	Lord, Edwin W.	43,	dry goods,	same.
80	Gleason, Alfred W.	46,	plumber,	same.
80	McElwain, Wm.	67,	cabinet maker,	same.
82	Freeman, Fred'k. D.	52,	clerk,	same.
100	Rice, Norman,	78,	retired,	same.
105	Norton, Frank S.	49,	bookkeeper,	same.
112	Slade, Wilfred J.	36,	bookkeeper,	same.
112	Nichols, Bela B.	36,	clerk,	same.
113	Balkam, Chas. H.	32,	salesman,	same.
113	Balkam, Ralph W.	26,	veterinarian surgeon,	same.
113	Balkam, Gilbert,	25,	clerk,	same.
116	Fenno, Fred'k. W.	36,	bookkeeper,	same.
118	Beatey, Robert W.	58,	carpenter,	same.
118	Beatey, Harry G.	24,	machinist,	same.
120	Flett, William,	36,	printer,	same.
122	Rogers, Frank W.	29,	clerk,	29 Thatcher st.
125	Smiton, George,	39,	gardener,	same.
127	Zwack, Clement G.	31,	gold beater,	same.

CHARLES ST.

No.	*Name.*	*Age.*	*Occupation.*	*Residence May* 1, 1901.
4	McLeod, Clifford,	27,	machinist,	same.
4	Greenleaf, Grafton,	20,	machinist,	same.
8	Morton, Harry E.	26,	engineer,	same.
14	Sears, Bartlett,	55,	boot and shoe salesman,	same.
14	Sears, Horace H.	26,	civil engineer,	same.
14	Sears, Frank D.	24,	civil engineer,	same.
17	Neal, Edwin N.	30,	machinist,	same.
17	Pierce, Thaddeus K.	22,	weaver,	same.
17	Young, John,	50,	overseer,	non.
17	Evans, John,	—,	loomfixer,	non.
20	Schwartz, Gardiner,	40,	moulder,	same.
21	Lockwood, George W.	29,	insurance,	same.
26	Weeks, Albert H.	45,	moulder,	same.
28	Stuart, Charles L.	52,	machinist,	same.
28	Sherman, Guy R.	24,	machinist,	same.
28	Sherman, Frank G.	22,	machinist,	same.
40	Foley, George H.	34,	moulder,	same.
42	Bean, I. Frank,	30,	machinist,	same.
43	Manly, George H.	41,	postal clerk,	same.
44	Macomber, Henry B.	24,	telephone operator,	same.

CHESTER ST.

	Dean, Hubert T.	31,	student,	same.
	Dean, Henry M.	60,	lawyer,	335 Milton.
	Dean, Henry M. Jr.	23,	assistant station agent,	335 Milton.
16	Bowen, William P.	45,	engineer,	same.
16	Whitney, Frank,	28,	conductor,	same.

CHESTERFIELD ST.

5	Clapp, Abel C.	77,	retired,	same.
5	Clapp, George H.	39,	janitor,	same.
6	Wedding, Henry F.	31,	machinist,	same.
8	Riley, Joseph,	52,	laborer,	same.
8	Riley, Matthew,	26,	painter,	same.
9	Costello, John,	44,	laborer,	69 Readville st.
9	Sullivan, Michael,	26,	painter,	Sanford ave.
12	Noonan, Matthew,	4,	laborer,	same.

CHESTNUT ST.

3	Ross, Hugh E.	30,	chemist,	50, Austin st.
3	Winchenbaugh, Isaac H.	61,	janitor,	West st.
3	Quigley, John A.	—,	machinist,	Oak st.
3	Connors, Patrick F.		machinist,	Hyde Park.
8	Clancey, Mark R.	24,	spinner,	same.
19	McCoy, John H.	34,	machinist,	same.
19	McCoy, Patrick H.	43,	loom fixer,	same.
21	Chandler, William F.	29,	moulder,	Canton.
23	Fryer, Walter H.	28,	signalman,	same.

CHILD ST.

No.	*Name.*	*Age.*	*Occupation.*	*Residence May* 1, 1901.
5	Blanchard, John C.	70,	millwright,	same.
5	Blanchard, John C. Jr.,	41,	manager.	
37	Robinson, John A.	46,	machinist,	same.
15	Scott, Warren Y.	24,	electrician,	same.
18	Johnson, Richard,	65,	clerk sewer commissioners,	same.
18	Lord, Albert,	69,	retired,	same.
19	Tourtelotte, Ellis E.	45,	machinist,	same.
22	Snow, Albert,	61,	pattern maker,	same.
23	Giles, Jason,	71,	retired,	same.
23	Bass, George G.	25,	stenographer,	same.
26	Brown, Paul, J.	46,	real estate,	same.
28	Snow, George H.	69,	insurer of buildings,	same.
29	Holmes, Thomas C.	59,	cutter,	same.
32	Meigs, Clarence U.	55,	accountant,	same.
33	Earle, Benjamin M.	51,	mill dyer,	same.
33	Earle, Benjamin M. Jr.	29,	mill dyer,	same.
37	Cole, Herbert M.	31,	financial reporter,	same.
37	Robinson, John A.	46,	machinist,	same.
41	Farnsworth, Charles L.	61,	baker,	same.
53	Hall, Edwin A.	58,	wool broker,	same.
55	Whittier, Daniel S.	55,	retired,	same.
55	Whittier, George T.	56,	electrician,	same.
71	Green, Samuel W.	72,	painter,	129 West st.
71	Green, George A.	33,	carpenter,	129 West st.
71	Green, Harry B.	20,	machinist,	129 West st.
71	Gyer, Almond,	23,	machinist,	Maine.
71	Stuart, Frank,	22,	machinist,	same.
73	Packard, Ernest F.	26,	bookkeeper,	same.
79	Palmer, Thomas F.	40,	painter,	same.
79	Conlan, George W.	35,	machinist,	same.
81	Wilson, John,	62,	retired,	same.
81	Wilson, Charles O.	24,	teamster,	same.
81	Monarch, William H.	22,	machinist,	same.
83	Olson, Martin,	53,	lawyer,	same.
83	McCauley, John E.	33,	carriage painter,	same.
88	Lindgren, Swan J.	57,	piano maker,	same.
88	Lindgren, Charles A.	23,	peddler,	same.
88	Lindgren, Robert P.	21,	stringer,	same.
89	McFadden, William,	46,	cabinet maker,	Wood ave.
90	Lindgren, Olaf P.	34,	provisions,	same.
92	McInnes, William,	46,	cabinet maker,	same.
94	Morrison, William J.	34,	grocer,	same.
95	Smith, William H.	43,	painter,	same.
95	Powers, William H.	24,	machinist,	same.
95	MacDonald, William F.	29,	moulder,	69 Water st.
98	Houston, John,	62,	spinner,	same.
98	Houston, John B.	38,	weaver,	same.
98	Houston, Joseph,	30,	real estate,	same.

CHURCH ST.

9 Ash, Henry, 42, watchman, same.
13 Pagington, John, 31, plumber, same.
13 Smith, William, —, weaver, Readville.
15 Mann, John P. 35, electrician, same.
15 Bouffard, Albert E. 27, baker, same.

CLAY ST.

9 Devine, John T. 45, stableman, same.

CLEVELAND ST.

9 Barry, Joseph J. 32, machinist, same.
10 Decouste, Michael N. 35, helper, same.
13 Peterson, Charles O. 45, machinist, same.
17 Nunn, William J. 55, cutter, same.
19 Humphrey, Edward I. 64, salesman, same.
21 Sweeny, Eugene F. 27, printer, same.
21 Sweeny, Edward W. 24, helper, same.
23 Houston, Thomas J. 41, mail carrier, same.
35 Powderly, John F. 58, laborer, same.
35 Powderly, Fred'k. D. 28, laborer, same.
35 Powderly, Chas. D. 22, painter, same.
37 Tacy, George, 59, mason, same.
37 Tacy, Chas. A. F. 30, mason, same.
39 McHugh, John J. 34, insurance, Boston.
40 Gould, William S. B. 46, engineer, same.
42 Hutchins, Horace S. 62, machinist, same.

CLIFFORD ST.

14 Donnelly, Thomas H. 55, engineer, same.
17 O'Donnell, Thomas, 42, watchman, same.
17 O'Donnell, James, 38, trainer, same.
17 Dawkins, Walter, —, clerk, non.
19 Horsfield, Thomas, 23, superintendent, Providence, R. I.
19 Madan, Albert C. 30, clerk, Hyde Park ave.
20 Williamson, Wm. H. 61, Gardener, same.
Marden, Canning E. 45, tailor, same.

COLEMAN ST.

Olive, James F. 47, iceman, same.

COLLINS ST.

21 Risk, Thomas H. 56, retired, same.

COTTAGE ST.

5 Keane, Thomas, 71, carpenter, same.
36 Tyler, Chas. H. 55, laborer, same.
38 Welch, Stephen, 48, hair spinner, same.
40 Lynch, Frederick L. 22, barber, same.
40 Lynch, Michael P. 28, laborer, same.
40 Lynch, James R. 32, laborer, same.
44 Schwartzenberg, Frank, 21, machinist, same.
48 Schmalz, Albert G. 45, silk weaver, same.

No. *Name.* *Age.* *Occupation.* *Residence May* 1, 1901.

50 Henderson, Frank, 59, engineer, 46 Cottage st.
54 Katzmann, Jacob T. 55, shipper, same.
54 Katzmann, Frederick G. 26, lawyer, same.
54 Katzmann, Percy A. 23, clerk, same.
59 Logan, Thomas H. 54, blacksmith, same.
68 O'Grady, Martin F. 41, gardener, same.

COTTAGE PLACE.

9 Granberg, John, 46, blacksmith, same.
9 Metheson, Einar, —, helper, same.
12 Brown, Patrick F. 32, laborer, same.
14 Fanning, Patrick F. 55, laborer, same.

DACY ST.

7 Schoengart, Frederick, 54, mill hand, same.

DALE ST.

Whitburn, John, 56, carpenter, same.

DAMON ST.

13 Waters, Thomas, 34, laborer, Malden.
13 McEachern, Ronald, 41, laborer, Boston.
15 Wood, George W. 26, wood worker, Newtonville.
15 Reddy, Daniel, 42, blacksmith, non.
19 Shea, William F. 34, driver, Stark ave.
25 Peterson, Henry M. 37, machinist, Brooklyn, N. Y

DAMRELL AVE.

Crawford, John, 46, tinsmith, same.
Crawford, John, Jr. 20, machinist, same.
Lidbury, Frederick, 40, carpenter, same.
Cochran, George H. 50, machinist, same.
Cochran, Wallace A. 27, fireman, same.
Elliott, Henry W. 38, grocer, same.
Maxwell, Wm. J. 43, motorman, 514 W. River st.

DANA AVE.

6 Lappin, Wm. J. 30, machinist, same.
8 Hunter, David, 49, carpenter, same.
10 Hurst, Albert, 30, machinist, same.
13 Hogan, John, 46, commercial traveler, same.
14 Scott, Robert, 48, mason, same.
14 Scott, Robert, Jr. 21, mason, same.
18 Scuvens, Jacob S. 54, foundry man, same.
18 Rollock, George E. 26, fireman, same.
21 Gerrish, Robert J. 40, car inspector, same.
21 Hathaway, Frederick, 35, brakeman, Boston.
23 Hamblin, Joseph G. 58, painter, same.
23 Hamblin, Harold B. 34, musical supervisor, same.
26 Jackson, Robert L. 60, barber, same.
26 Jackson, Richard L. 33, caterer, same.

No.	*Name.*	*Age.*	*Occupation.*	*Residence May* 1, 1901.
27	Atkinson, Robert,	73,	retired,	same.
28	Gunn, John A.	44,	carpenter,	same.
29	Devlin, Charles A.	55,	carpenter,	same.
30	Hill, Roscoe L.	34,	barber,	same.
30	White, Oliver,	—,	barber,	same.
32	Mitchell, William,	38,	engineer,	same.
33	Blood, John M.	52,	machinist,	same.
34	Swinton, William,	64,	retired,	same.
34	Murray, Thomas,	30,	dyer,	Scotland.
35	Walsh, John W.	43,	foreman,	74 Neponset ave.
35	Sampson, Robert McL.	30,	machinist,	57 Dana ave.
37	Wood, Joseph A.	50,	weaver,	same.
38	Alexander G. Howard,	40,	commercial traveler,	same.
39	Horton, Harry E.	32,	post-office clerk,	same.
41	Bartlett, Edwin E. E.	40,	manufacturer,	same.
42	Hull, Chas. A.	42,	machinist,	Page st.
43	Heyslop, Wm. E.	25,	machinist,	21 Walnut st.
45	Bessey, Edward S.	52,	painter,	same.
47	Dimmick, Andrew D.	44,	clerk,	60 Neponset ave.
47	Howard, Richard J.	23,	telephone exchange,	non.
48	Greeley, John H.	70,	messenger,	same.
48	Greeley, Horace L.	26,	machinist,	same.
56	Underhill, Merrill,	68,	merchant,	same.
56	McDowell, Gordon H. J.	34,	clerk,	same.
57	McDonald, David A.	70,	carpenter,	same.
57	Elliot, John H.	29,	superintendent,	32 Dana ave.
60	Underhill, Edward M.	38,	merchant,	same.
64	French, Leroy J.	52,	manager,	same.
65	Peterson, George A.	49,	laborer,	same.
67	Fallon, Joseph L.	36,	machinist,	same.
67	Fallon, Bernard,	69,	machinist,	same.
67	Williams, Anson R.	44,	motorman,	same.
68	Chapman, Henry K.	57,	painter,	same.
68	Prouty, Elmer W.	28,	ex-agent,	Stoneham.
76	Richardson, John A.	33,	machinist,	Cottage st.
76	Olson, John A.	31,	machinist,	same.
87	Boylan, Stephen,	45,	machinist,	same.
87	Boylan, Stephen,	45,	carpenter,	same.
87	Stahl, Ansel A.	31,	plumber,	Milton.
88	Finn, Thomas,	56,	farmer,	same.
91	O'Connell, Daniel,	51,	carpenter,	same.
92	Boyd, Joseph H.	33,	teamster,	same.
98	Boynton, Charles A.	50,	druggist,	same.
98	Boynton, James W.	83,	retired,	same.
98	Harpan, Joseph W.	37,	printer,	same.
113	Towner, Thomas J.	58,	tinsmith,	same.
113	Towner, Ralph E.	22,	charcoal,	same.
115	Chambers, Medwell,	50,	teamster,	same.

No. *Name.* *Age.* *Occupation.* *Residence May* 1, 1901.

115 Wharton, Royal S. 30, carpenter, Bangor.
129 Winchenbaugh, Lester P. 37, merchant, same.

DAVISON ST.

8 Field, Alpheus H. 25, harness maker, 20 Easton ave.
8 Countway, Alden R. 23, artist, same.
8 Countway, Clyde L. 21, machinist, same.
17 McVinnie, Isadore, 24, loom works, non.
19 Plummer, Wilmot H. 51, carpenter, same.
21 Merrill, Ansel R. 42, machinist, same.
21 Bentley, Robert L. 36, provisions, same.
27 Knapp, Wm. K. 44, treasurer, same.
29 Pierce, John E. 41, dry goods, same.
30 Lermon, Adolph, 37, boots and shoes, same.
31 Crowley, John O'C. 58, grocer, same.
31 Crowley, Robert J. 31, machinist, same.
31 Crowley, Edward F. 25, student, same.
31 Crowley, George T. 23, clerk, same.
31 O'Brien, James E. 30, civil engineer, same.
33 Epstein, Isaac, 33, tailor, Boston.
33 Clogston, John F. 72, machinist, Massasoit st.
33 Clogston, Norman A. 21, clerk, Massasoit st.
36 Francis, Chas. 46, printer, Milton.
38 Childs, Alexander G. 47, druggist, same.
39 Swallow, Darwin F. 33, salesman, same.
56 Dickenson, George E. M. 34, musician, same.
59 Howe, Wm. K. 45, caterer, same.
60 Parker, Warren W. 34, tinsmith, Connecticut.
60 Littlehale, Homer D. 30, machinist, Boston.
63 Wigley, John, 73, cabinet maker, same.
65 Crudgington, Thomas, —, upholsterer, same.
65 Crudgington, Herbert J, —,——, same.
65 Crudgington, Amos M. —, ——, same.
65 Crudgington, Thomas W. —, ——, same.
66 Webber, Lincoln E. 54, painter, same.
67 Lloyd, Peter, 62, carpenter, Nova Scotia.
69 Powers, Edward J. 29, freight conductor, same.
70 Neilson, David B. 54, baker, same.
70 Neilson, Douglas S. 28, plumber, same.
70 Neilson, William S. 22, machinist, same.
70 Neilson, John, 29, machinist, same.
70 Strachan, David, 40, tailor, same.
71 Brown, John, —, bookbinder, same.
74 Sinclair, John, 55, papermaker.
74 Sinclair, William, 20, machinist.
75 Keegan, Robert F. 49, shoemaker, same.
75 Flynn, Michael, 38, laborer, same.
77 Rudolph, John T. 61, cabinet maker, same.
77 Rudolph, William C. F. 23, baker, same.

No. *Name.* *Age.* *Occupation.* *Residence May* 1, 1901.

77 Shepherd, Andrew W. 35, painter, same.
78 Outlaw, Guy D. 40, steward, 65 West River st.
92 Hawes, Elwin H. 22, stenographer, Boston.
94 Cove, Winnefred, 34, ——, West st.

DEDHAM ST.

4 Hill, George W. 41, moulder, same.
8 Connelly, Patrick, 60, engineer, same.
9 McDermott, Dennis P. 47, machinist, same.
10 Beckett, Henry, 51, moulder, same.
12 Coullahan, Wm. B. 52, lather, same.
12 Coullahan, William, 26, lather, same.
12 Coullahan, Leonard, 24, lather, same.
12 Coullahan, John, 23, lather, same.
44 Baessler, Henry, 53, moulder, same.
44 McLean, Austin W. 33, carpenter, same.
48 Stewart, Herbert C. R. —, ——, same.
14 Sheridan, James, —, laborer, 33 Bridge st.
57 Jordan, William, 51, Metropolitan Park police, same.

DELL AVE.

3 Phillips, Benjamin E. 56, painter, same.
3 Phillips, Benjamin E. Jr. 29, manufacturer, same.
3 Phillips, Percy G. 22, bookkeeper, same.
7 Barden, Thomas H. 45, commercial traveler, same.
7 Barden, Michael, 76, retired, 73 Maple st.
7 Burger, Anton B. 41, piano polisher, Ransom road.
10 Farnsworth, John A. 49, driver, same.
11 Bradley, Albert E. 54, teacher, same.
12 Day, J. Herbert, 33, bookkeeper, same.
13 Tooker, T. Daniel, 69, bookkeeper, same.
16 Brown, Isaac F. 57, station agent, 14 Linwood st.
16 Brown, Arthur F. 29, electrician, 14 Linwood st.
16 Brown, Thos. A. 23, electrician, 14 Linwood st.
20 Hodgson, Edgar W. 36, watch maker, Winthrop.
21 Wheeler, Alden D. 43, electrician, same.
24 Getchell, Merle S. 26, teacher, same.
26 Holway, Wm. H. 42, clerk, same.
27 Partridge, Chas. C. 42, physician, same.
29 Hill, Benjamin M. 58, teacher, same.
31 Keefe, John A. 57, lawyer, same.
32 Courtney, Frank F. 51, teacher, same.
35 Coughlin, Daniel, 78, retired, same.
35 Coughlin, John F. 48, conductor, same.

DELL TERRACE.

11 Dwyer, Thomas N. 45, foreman, same.

EASTON AVE.

7 Keating, Peter, 63, laborer, same.
7 Corscadden, John, 44, mill employe, same.

No.	*Name.*	*Age.*	*Occupation.*	*Residence May* 1, 1901.
7	Shea, Cornelius,	45,	laborer,	same.
7	Shea, Jeremiah B.	42,	maker,	same.
7	Shea, Michael F.	39,	painter,	same.
8	O'Neil, Edward,	41,	laborer,	Dedham.
8	Kingston, Thomas P.	40,	laborer,	15 1-2 Mason st.
9	Griffin, Patrick,	45,	boiler maker,	same.
9	Griffin, Michael J.	24,	laborer,	same.
10	Larkin, John,	39,	boiler maker,	same.
10	Larkin, Patrick,	21,	laborer,	same.
11	Duggan, James,	37,	blacksmith,	same.
11	Mullane, Daniel J.	25,	laborer,	non.
12	Hayes, Thomas,	67,	laborer,	same.
12	Hayes, James,	37,	mason,	same.
12	Hayes, Michael,	29,	mason,	same.
13	McGrath, John H.	23,	mason,	same.
13	McGrath, Patrick F.	49,	painter,	same.
13	McClellan, John,	44,	machinist,	same.
14	Sheridan, James,	—,	laborer,	33 Bridge st.
14	Murphy, James,	—,	flagman,	33 Bridge st.
14	Nash, Michael H.	42,	mason,	33 Bridge st.
14	Nash, James Jr.	40,	laborer,	33 Bridge st.
15	McCarthy, John E.	37,	clerk,	same.
17	Cane, Edmund,	63,	laborer,	same.
17	Toole, Martin,	58,	gateman,	same.
17	Foley, Patrick,	31,	laborer,	10 Easton ave.
17	Nee, John,	34,	laborer,	Boston.
19	Cady, Michael,	23,	laborer,	non.
20	Briggs, Henry M.	42,	laborer,	Providence, R. I.
21	Larkin, Thomas L.	32,	laborer,	699 Hyde Park ave.
22	Corbett, Jeremiah,	56,	contractor,	same.
22	Corbett, John,	31,	contractor,	same.
22	Corbett, William L.	29,	contractor,	same.
22	Corbett, Eugene I.	25,	farmer,	same.
22	Corbett, Francis J.	24,	clerk,	same.
23	Kennedy, John,	56,	laborer,	same.
26	Norton, John,	49,	mason,	582 Hyde Park ave.
27	Devlin, Frederick A.	32,	machinist,	same.
28	Chisholm, James W.	35,	sheet iron worker,	same.
29	O'Brien, Daniel,	—,	laborer,	same.
29	Kane, Joseph,	—,	laborer,	same.
29	Marron, Philip J.	—,	painter,	same.
29	Welch, David,	—,	blacksmith,	same.
30	Crawford, Wallace P.	23,	mill employe,	84 Business st.
33	McGowan, Andrew,	59,	stone mason,	same.
33	McGowan, James H.	23,	clerk,	same.
33	McGowan, Patrick S.	27,	brakeman,	same.
33	McGowan, Joseph T.	24,	brakeman,	same.
33	Moran, Michael,	—,	laborer,	same.
33	Murphy, Timothy,	—,	laborer,	same.

No. *Name.* *Age.* *Occupation.* *Residence May* 1, 1901.

33 Keefe, James, 35, laborer, same.
34 Mullen, John F. 41, banker, same.
34 Webber, William, 43, teamster, same.
36 Hurley, Dennis, 40, laborer, same.
37 Riordan, James, 69, laborer, same.
38 Costello, Ulick, 43, laborer, same.

ELLIS ST.

11 Duke, John B. 44, tailor, same.
15 Sullivan, Lawrence E. 40, insurance, same.
17 Wood, William, 57, machinist, same.
18 Schiler, Joseph, 30, motorman, same.
20 Garen, Andrey, 32, helper, Manchester, N. H.

ELLIOT AVE.

Mugford, Fred'k F. 37, painter, same.
Magoon, Edward H. 29, engineer, same.

ELM ST.

7 Colesworthy, William G. 50, bookseller, same.
9 McIntyre, Robert, 78, shipping agent, same.
9 Kazar, John H. —, state inspector, same.
12 Wheeler, Geo. W. 50, butcher, same.
13 McDonald, James, 33, plumber, 85 Harvard ave.
14 Schmitt, Julius, 43, florist, 166 Fairmount ave.
18 Hayward, Arthur F. 62, watchmaker, same.
18 Hayward, J. Frank, 28, watchmaker, same.
18 Hayward, W. George, 25, machinist, same
22 Caffin, Frank H. 48, gold beater, same.
22 Wightman, James T. 40, rubber worker, same.
24 Blackey, Herbert I. 51, farmer, same.
25 Sargent, Gilbert L. 62, R. R. conductor, same.
27 Savage, Arthur W. 42, com. traveler, same.

EMMETT ST.

15 O'Brien, Lawrence, 35, civil engineer, same.
16 Gilmartin, William, 40, laborer, Wilton st.
18 Bain, James A. 29, weaver, same.
18 Schneider, John J. 40, lead glazier, Boston.
24 Greenhill, Andrew, 29, paper maker, Scotland.
28 Barrett, John F. 28, teamster, same.

ERIE ST.

Currier, Chas. 84, carpenter, same.
Martin, Thomas H. 62, upholsterer, same.

EVERETT ST.

9 Rich, Frank B. 42, dry goods, same.
16 Ædenborg, John O. 27, clerk, same.
34 Garside, Joseph, 31, dye maker, 88 Harvard ave.
35 Wheeler, Frank H. 42, salesman, same.
36 Ormsbee, William W. 79, retired, same.

No. *Name.* *Age.* *Occupation.* *Residence May* 1, 1901.

36 Mackintosh, D. Homer W. 34, stationer, same.
37 Upham, L. Frank, 52, carriage painter, same.
37 Upham, Charles C. 26, carriage painter, same.

FACTORY ST.

10 Duffy, Frank, 43, mill employe, same.
12 McCormack, John T. 46, overseer carder, same.
14 Creaser, William, 62, mill employe, same.
20 Buchan, Thomas, 50, overseer spinner, same.
24 O'Keefe, Thomas, 24, cloth inspector, same.
26 Henderson, James, 78, retired, same.
26 Henderson, Richard, 51, plumber, same.
26 Naylor, William J. 24, spinner, same.
26 Lee, James H. 23, musician, same.
28 Herring, Alexander, 37, loom fixer, same.
(Rear) Sullivan, Lawrence, 62, fireman, same.

FAIRMOUNT AVE.

14 Labram, Frank, 33, faucet maker, same.
18 Beal, David P. 52, painter, same.
18 Beal, Joseph D. 26, rubber worker, same.
28 Morrison, Alexander, 71, retired, same.
28 Morrison, William, 66, retired, same.
28 Fiffe, William, 34, paper maker, same.
28 Ferrier, George, 31, paper maker, same.
28 Scott, Walter, 61, spinner, same.
28 Manning, Chas. E. 35, paper maker, same.
28 Martin, Angus, 34, carpenter, same.
28 Barron, Frederick, 25, carpenter, Readville st.
32 Gardiner, George M. 62, carpenter, same.
32 Mallard, Willie W. 30, machinist, 264 Hyde Park ave.
38 Boyd, Sylvester B. 30, clerk, Milton.
65 Estes, Gardner F. 68, real estate, 15 Pierce st.
80 Dignon, John J. 26, building mover, same.
80 Burrigan, Joseph, 26, mill employe, non.
80 Hamilton, Bernard, 24, laborer, non.
80 Woods, Patrick J. 26, tailor, non.
80 Woomancy, Edward, 20, brakeman, non.
80 Solar, Frederick, 27, gardener, non.
80 Teirney, Martin, 33, carpenter, non.
80 Dorr, Frederick, 35, building mover, non.
87 Chamberlain, Henry J. 46, carpenter, same.
88 Moyse, Harry, 23, insurance, Boston.
100 Marchetti, Bartholomew, 32, fruit, 26 Station st.
100 Mobelia, Felex, 40, fruit, 26 Station st.
100 Filatso, Antonio, 30, fruit, 26 Station st.
100 Rando, Angelo, 20, fruit, 26 Station st.
113 Rokes, Ralph A. 31, laundryman, same.
113 Lombard, Wm. 33, carpenter, same.
113 Holt, James, 35, weaver, non.

No. *Name.* *Age.* *Occupation.* *Residence May* 1, 1901.

113 Higgins, Bernard, 28, machinist, non.
113 Murray, John, 28, bricklayer, non.
113 Connell, Cornelius, 30, laborer, non.
113 Taylor, Munroe, 24, barber, non.
113 Lynch, Frederick, 50, mason, non.
113 Grant, Hugh, 24, florist, same.
113 Fitzgerald, James, 40, ——, non.
113 Renton, Robert L. 52, hotel keeper, same.
140 Cole, William, 41, laborer, same.
140 Levin, Nathan, —, jeweler, non.
146 Norris, William, 70, tailor, same.
149 Nims, Edwin A. 48, machinist, same.
149 Farnsworth, John L. 43, tanner, Norwood.
153 Roberts, Robert, 34, gardener, same.
153 Hanley, John, 33, laborer, 33 Easton ave.
155 Bedingfield, Richard V. 22, painter, 10 Station st.
157 Haggett, Edwin K. 49, barber, Medford.
165 Washburn, Andrew, 70, merchant, same.
172 Peabody, George M. 24, salesman, same.
182 Emerson, Luther O. 81, composer, same.
185 Pendleton, Edward B. 62, dentist, same.
186 Bates, Frank H. 41, merchant, same.
189 MacGregor, Archibald, 42, bookkeeper, same.
192 Walker, Edwin M. 27, supt. Gas. Co., same.
192 Robinson, John T. 55, manufacturer, same.
192 Burns, George A. 44, merchant, same.
192 Burns, Jules M. 50, merchant, same.
192 Sangster, William, —, ——, non.
192 Kendall, Edward A. 60, commercial traveler, same.
193 1-2 Duncan, Andrew, 32, salesman, 931 Hyde Park ave.
195 Thompson, Chas. B. 42, foreman, same.
196 Bates, Henry N. 46, contractor, same.
196 Bates, John Ross, 22, student, same.
197 Babcock, Samuel G. 50, clergyman, same.
199 Bates, Henry A. 62, canvasser, same.
199 Bates, Frederick H. 24, student, same.
200 Dias, John L. 27, coachman, same.
201 Ellis, Wm. J. 34, undertaker, same.
203 Stone, Henry R. 44, clerk, same.
203 Howard, Wm. E. 30, real estate, same.
206 Morley, Jesse, 61, commercial traveler, same.
206 Morley, Frank N. 28, commercial traveler, same.
210 Radford, Frank H. 43, machinist, same.
212 Pritchard, Lewis L. 40, dist. mgr. W. Sewing Mac. Co., same.
212 Watson, Jesse, 39, sewing machine agent, same.
215 Copeland, Pearl R. 32, dentist, 23 Williams ave.
217 Cluff, Daniel E. 46, leather, same.
220 Dinsmore, LaForest, 50, sash and blinds, same.
221 Cox, Chas. H. 34, machinist, 131 West st.

No. *Name.* *Age.* *Occupation.* *Residence May* 1, 1901.

221 Cox, Judson D. 28, provisions, 131 West st.
221 Cox, Ernest T. 24, provisions, 131 West st.
226 Pearce, George F. S. 32, life insurance agent, same.
227 Martin, Weldon S. 36, painter, same.
230 Pope, Harold L. 22, automobiles, Ohio.
231 Cobb, Clarence, 39, decorator, same.
232 Alden, Charles L. 42, grocer, same.
232 Alden, Isaac, 75, retired, same.
238 Foote, Charles S. 36, machinist, same.
238 Rambert, James F. 47, gardener, same.
247 Morrell, Melville P. 66, ——, same.
259 Raeder, James R. 26, clerk, same.
260 Bidwell, Lawson Bennett, 68, civil engineer, same.
265 Giles, Alfred E. 82, retired, same.
265 Hodgdon, Chas. 56, butler, same.
268 Blackmer, Seth M. 82, retired, same.
268 Blackmer, Fred E. 40, printer, same.
268 Blackmer, George E. 37, machinist, same.
281 Leseur, Chas. 58, seeds, same.
285 Hart, Wm. S. 23, cashier, same.
292 Fellows, Leslie H. 39, florist, same.
295 Preston, Wm. D. 42, merchant, same.
305 Adams, Wm. G. 28, physician, 320 Hyde Park ave.
311 Lyon, Albert W. 33, lawyer, same.

FAIRVIEW AVE.

7 McDonald, Roderick J. 66, retired, same.
7 McDonald, John R. 32, laborer, same.
7 McDonald, Charles, 28, teamster, same.
7 Dimick, LaVerne, 22, helper, non.
7 Wilcox, Harold, 21, apprentice, non.
7 Wilcox, George, 23, helper, non.
7 McDonald, Martin, 20, helper, non.
31 Libby, Samuel W. 49, carpenter, same.
45 Jordan, Matthew, 56, carpenter, same.
45 Jordan, Matthew M. 27, car inspector, same.
45 Jordan, Martin A. 21, moulder, same.
45 Hodgkinson, John, 65, wood worker, same.

FLORAL PLACE.

10 Hargraves, James N. 31, machinist, same.
12 Farley, Francis, 38, clerk, same.
14 Wills, Alexander A. 71, gardener, same.
16 Stanbury, Richard, 38, compositor, same.

FOLSOM ST.

Savage, John C. 34, plumber, same.
Lind, Chas. A. 25, machinist, same.

FOREST ST.

Wellington, George F. 54, gas engineer, same.

FOSTER ST.

No. Name. Age. Occupation. Residence May 1, 1901.

Laughlin, James, 38, laborer, 28 Washington st.
73 Mulhern, Patrick F. 45, laborer, same.
Gaynor, John, 52, mill employe, same.
Conroy, John P. 30, spinner, Boston.
Chisholm, Roderick, 28, conductor, 96 Loring st.
Allen, Stewart T. 31, jobber, same.

FRANKLIN ST.

15 Carter, Austin F. 61, moulder, same.
15 Carter, Albert A. 30, engineer, same.

FRANKLIN TERRACE.

4 Beebe, Robert O. 56, life insurance, same.
4 Beebe, Grant R. 26, clerk, same.
6 Farnsworth, Harrie C. 33, electrician, same.
14 Withington, Albert M. 44, salesman, same.
16 Damon, Roscoe, 56, carpenter, same.
18 Perry, Frederick A. 64, painter, same.

FRAZER ST.

Rice, Walter E. 29, postal clerk, same.
Field, Daniel A. —, carpenter, same.
Fowler, Albert H. 53, carpenter, same.

FULTON ST.

21 Mitchell, William, 63, wool carder, same.
21 Green, James, —, insurance, Neponset ave.
23 Brown, Michael, 55, spinner, same.
24 Schroeder, Adolph, 41, weaver, same.
25 Cashman, Michael, 62, mill hand, same.
25 Cashman, Daniel, 29, mill hand, same.
25 Cashman, Michael, Jr. 27, painter, same.
25 Cashman, Jeremiah P. 25, bill poster, same.
26 Mullen, Patrick, 60, spinner, same.
27 Geyer, Otto H. 38, weaver, same.
27 Geyer, Max P. 31, weaver, same.
28 Brown, Abraham, 42, weaver, same.
28 Brown, Victor, 22, weaver, same.
28 Brown, Israel, 38, weaver, Austria.
29 Erler, Charles J. 38, carpenter, same.
30 Seery, Patrick J. 38, weaver, Maynard.
31 Sheehan, Patrick F. 39, weaver, Gardner, Me.
32 Wood, John R. 38, loom fixer, Canada.
33 May, Michael J. 40, mill hand, same.
34 Boettcher, Theodore M. 52, mill hand, 19 Margin st.
35 Boettcher, Theodore M. Jr. 30, mill hand, 19 Grant st.
36 Conway, Martin, 38, mill hand, same.

GARFIELD AVE.

23 Carnes, James P. 47, brakeman, same.
23 Carnes, William E. 22, clerk, same.

No. *Name.* *Age.* *Occupation.* *Residence May* 1, 1901.

24 O'Brien, Michael, 31, laborer, same.
24 Welch, Jeremiah J. 42, hair spinner, same.
24 Donovan, Michael, 37, teamster, same.
25 O'Rourke, Patrick, 46, laborer, same.
25 Dray, James J. 36, laborer, same.
27 Henderson, Wm. R. 37, engineer, same.
28 Rogers, Frederick J. 33, gardener, same.
28 (Rear) Robertson, James W. 42, Met. Park, 45 Sprague st.
29 Dunn, John, 57, laborer, same.
30 Jordan, Patrick J. 47, brakeman, same.
32 Fennessey, Luke, 48, carpenter, same.
32 Maguire, James J. 40, laborer, same.
34 Brady, William J. 43, boots and shoes, same.
34 Leonard, James W. 50, helper, same.
35 Cullinane, John F. 43, hair spinner, same.
35 Green, Thomas, 36, laborer, same.
36 Barry, Edward, 40, helper, same.
38 Lyons, James E. 54, millwright, same.
38 Lyons, Leon E. 28, machinery, same.
39 Cremin, Jeremiah, 40, laborer, same.
39 Dooley, Edward, 44, laborer, same.
41 Daly, Bartholomew, 39, carpenter, same.
41 Norcott, Michael, 40, engineer, Boston.
51 Andrews, Jacob R. 71, gilder, same.
51 Andrews, Joseph C. 28, draughtsman, same.
52 Paquette, Daniel W. 35, carpenter, same.
52 Mundo, John, 32, machinist, non.
54 Rogers, Arthur T. 41, contractor, same.
54 Rogers, John, 74, retired, same.
56 Rogers, James R. 46, machinist, same.
56 Savage, John, 29, mill employe, 8 Walnut st.
62 McGrath, James G. 35, mason, same.
62 Blake, Thomas, 55, loom fixer, same.
66 Daly, Daniel F. 37,, glass cutter, same.

GEORGE ST.

14 Cogan, Thomas, 53, machinist, same.
14 Cogan, Thomas E. 23, ——, same.
17 Fradenburg, Allen M. 32, druggist, same.
18 Burke, John J. 40, laborer, same.
19 Gould, William F. —, ——, same.
21 Cogan, Andrew, 27, bookkeeper, same.
23 Bain, Alexander T. 45, rubber worker, same.
29 Robinson, John, 60, paper maker, same.

GLENWOOD AVE. EAST.

11 McDonough, Michael J. 23, painter, same.
15 Galvin, Thomas, 37, bar tender, same.
17 Lambert, Thomas, 28, spinner, same.
17 Flynn, Michael, 28, mill hand, same.

No. *Name.* *Age.* *Occupation.* *Residence May* 1, 1901.

17 McCarthy, Thomas, 28, laundryman, 25 E. Glenwood.
22 Shea, William, 68, laborer, same.
22 Shea, John, 25, clerk, same.
22 Lovely, Louis, 39, painter, same.
25 Keliher, Hugh, 39, moulder, same.
25 Green, Lawrence, 27, blacksmith, same.
24 Christie, John, —, foundry, Hyde Park ave.
34 Dolan, Thomas P. 57, currier, same.
34 Dolan, Thomas F. 24, janitor, same.
37 Deagle, William C. 34, carpenter, same.
37 Deagle, Philip J. 39, carpenter, same.
37 McEachern, James A. 23, pattern maker, non.
40 McNulty, Hugh, 51, laborer, same.
40 McNulty, Joseph J. 27, plumber, same.
41 Monahan, John H. 44, manufacturer, same.
41 Monahan, William J. 46, lather, same.

GLENWOOD AVE. WEST.

1 Goudreau, John B. 37, carpenter, Lawrence.
3 Carroll, Martin H. 40, marble cutter, same.
4 Norton, John P. 42, laborer, same.
8 Connich, James A. 39, machinist, same.
8 Charet, Octave, 33, polisher, Canada.
10 Cote, Emil, 31, foundry, same.
10 Largess, Joseph, 24, moulder, same.
10 LaPoint, Albert, 20, helper, Hartford.
20 Riley, Martin A. 36, teamster, same.
20 Lambert, Edward J. 25, conductor, same.
71 Paulhus, Jacob, 26, carpenter, Barry st.
79 LaPointe, Joseph N. 40, machinist, same.
81 Saunders, Samuel R. 49, machinist, same.
101 Runnells, Elmer P. 45, policeman, same.
105 Huggins, Chas. E. 57, machinist, same.
105 Huggins, Bertram P. 28, clerk, same.
111 Henderson, Amer, 62, foreman, same.
113 Schultz, Max, 54, weaver, same.
115 Crowell, George F. 60, engineer, 167 Beaver st.
124 Maguire, Michael J. 41, teamster, same.
125 Nolan, Timothy, 79, grocer, same.
129 Shaw, William, 71, superintendent, same.
129 Shaw, Arthur J. 26, clerk, same.
131 Conant, Edward A. 31, shipper, No. Sudbury.
131 Fox, James C. 40, machinist, Sheppard court.
134 Dennett, Clover, 48, teamster, same.
144 McKelligan, John, 45, superintendent, same.
147 Andrews, Theodore F. 34, paper hanger, same.
149 Ardini, Stephen A. 40, machinist, same.
151 Kenyon, Ralph G. 36, machinist, same.
153 Stone, George M. 38, machinist, same.

GLENWOOD PLACE.

No. *Name.* *Age.* *Occupation.* *Residence May* 1, 1901.

8 McMahon, John W. 39, carpet renovator, same.
11 Aubert, Louis, 44, stone polisher, R. I.
15 Savage, Henry F. 36, plumber, same.
17 Morris, James M. 37, machinist, same.
19 Lally, Michael, 50, laborer, same.
20 Gormley, William, 56, laborer, same.

GORDON AVE.

5 Blair, Charles, 52, grocer, Pierce st.
5 Wines, Millard, 43, inspector, same.
5 Barrett, Samuel D. 64, draftsman, Providence, R. I.
11 Bouffard, Levi, 43, baker, same.
11 York, Eugene L. 48, baggage master, Dedham.
5 Barrett, Edwin W. 26, draftsman, Providence, R. I.
5 Warren, Arthur R. 24, machinist, River st.
5 Estes, Francis H. 36, machinist, 38 Austin st.
13 Colby, Charles H. 78, grocer, same.
15 Dean, Frank H. 61, teacher, same.
19 Gray, Robert, 42, tailor, 10 Summer st.
20 Caker, James, 32, carpenter, Readville.
24 Maker, Henry I. 33, apprentice, Medfield.
26 Lavender, Michael N. 70, retired, 149 Fairmount ave.
26 Lavender, Michael N. Jr., 20, provisions, 149 Fairmount ave.
28 Cotter, John, 68, hatter, same.
28 Cotter, Timothy G. 41, hatter, same.
28 Cotter, Henry, 35, hatter, same.
29 Collins, Harry A. 40, grocer, same.
31 Bullard, John D. 40, merchant, same.
32 Brainard, Charles F. 55, pool room, same.
48 Elliott, John F. 54, teacher, same.
49 Carpenter, Fred C. 27, manager, same.
50 Rollins, Fred E. 50, reporter, same.
54 Mercer, George, 63, carriage builder, same.
54 Mercer, Fred E. 31, carriage builder, same.
54 Mercer, Louis, 22, carriage builder, same.
54 Johnston, John, 55, carriage builder, same.
79 Leeds, Charles H. 33, printer, same.
92 Noble, Mark E. 62, druggist, same.
92 Noble, Edwin V. 26, druggist, same.
96 Cherrington, Robert E. 54, furniture, same.
96 Cherrington, Walter S. 26, lawyer, same.
101 Jenney, Charles F. 41, lawyer, same.
103 Campbell, Robert B. 21, clerk, same.
106 Vivian, Robert H. 68, merchant tailor, same.
112 Arnold, Luther C. 31, machinist, same.
114 Homans, Frank B. 51, broker, same.
117 Bruce, Henry, 40, paper hanger, same.
127 Rooney, Joseph, 23, machinist, same.

No. *Name.* *Age.* *Occupation.* *Residence May* 1, 1901.

Kelly, Thomas, 61, laborer, same.
Kelly, Frank, 30, laborer, same.
Kelly, Stephen, 27, teamster, same.
Kelly, George, 23, painter, same.
Moylan, Michael, 66, gardener, same.
Moylan, John, 35, painter, same.
Moylan, James, 33, mason, same.

GRANT ST.

15 Gilmartin, Patrick, 50, laborer, same.
17 Meade, Cornelius G. 32, spinner, same.
17 Meade, George J. 38, spinner, same.
19 Connell, John J. 29, grocer, non.

GREEN ST.

5 Gelewitz, Morris, 36, boots and shoes, same.
6 Tooher, Wm. H. 63, dyer, same.
7 Hall, Edward E. 31, clerk, 51 E. River st.
12 Fairbairn, Wm. U. 68, sewer commissioner, same.
12 Fairbairn, John T. 35, insurance, same.
12 Fairbairn, Wm. U. Jr. 39, inspector, non.
16 Bearse, Charles F. 28, clerk, 9 Grove st.

GREENWOOD AVE.

15 LeBourveau, William, 55, expressman, 26 Lincoln st.
15 Robinson, George E. 34, mason, same.
17 Harriman, Orren O. 59, carpenter, same.
19 Radell, Louis A. 33, manufacturer, same.
27 Eldridge, Herbert, 25, shipper, same.
27 Marshall, Edwin L. —, ——, same.
31 Hoffses, Frank B. 33, clerk, 35 Dana ave.
33 Hayward, Daniel B. —, ——, non.
40 Palmer, Charles E. 62, painter, same.
43 Fitton, John, 60, piano regulator, same.
60 Waters, Thomas S. 61, painter, same.
62 Ransom, John, —, claim agent, non.

GREENWOOD SQUARE.

2 Norwood, Wm. E. 47, clerk, same.
3 Magee, Charles H. 5, painter, Reddy ave.
5 Pommer, Robert E. 47, grocer, same.

GROVE ST.

9 Cosgrove, Patrick, 42, laborer, 27 Walnut st.
9 Costello, Thomas, 29, laborer, 27 Walnut st.
11 Blandteren, Robert, 22, machinist, same.

HALE ST.

31 King, Joseph W. 24, blacksmith, East Walpole.
31 King, Richard C. 22, mechanic, Mansfield.
33 Corbets, Stephen D. hostler, Weston.
35 Thomes, Fred D. 37, carpenter, same.

HAMILTON ST.

No. *Name.* *Age.* *Occupation.* *Residence May* 1, 1901.

18 Clough, Benjamin, 46, commercial agency, same.
19 Babb, Herbert L. 56, conductor, same.
24 Alden, Edward S. 42, grocer, same.
76 Tripp, Abel W. 32, conductor, same.
77 Paulson, Hans, 48, carpenter, Norwood.
80 Liddell, George, 53, gardener, same.
80 Liddell, George R. 22, electrician, same.
81 Dill, Arthur H. 43, machinist, Stoughton.

HARVARD AVE.

27 Scott, William W. 37, superintendent, same.
27 Thompson, Sargent M. 52, machinist, 32 Fairmount ave.
40 Strachan, Douglas, 61, baker, same.
40 Strachan, Wm. D. 21, clerk, same.
42 Graham, Franklin C. 48, undertaker, same.
48 Tyler, Benjamin F. 68, merchant, same.
48 Tyler, Frank H. 33, coal dealer, same.
48 Goodwin, Enoch G. 63, insurance, same.
50 Gaudet, Morris, —, driver, same.
56 Perkins, David, 74, sewer commissioner, same.
62 Johnson, Fred L. 41, bookkeeper, same.
74 Wetherbee, John H. 44, provision dealer, same.
76 Tomlinson, Robert J. —, dry goods, 34 Everett st.
77 Hanscomb, Jacob C. 54, carpenter, same.
78 Wragg, Wm. 51, deputy sheriff, 56 Davison st.
79 Benton, Jesse S. 57, piano maker, same.
85 Gould, Chas. A. 27, com. traveler, 52 Pierce st.
85 Duff, A. E. —, ——, non.
90 Harwood, Henry V. 62, truant officer, same.
90 Manning, Frederick H. 32, driver, same.
92 West, Edward C. 43, paper ruler, same.

HAWTHORNE ST.

19 Storer, John W. 45, bookkeeper, same.
17 Davy, Samuel F. 63, retired, same.

HIGHLAND ST.

7 West, Harry J. 27, clerk, same.
7 Hills, Harry, 26, clerk, same.
9 Mason, Daniel W. 57, salesman, same.
9 Mason, Harold W. 23, student, same.
38 Smith, Alexander F. 50, retired, non.
38 Higgins, Theopilus, 57, salesman, non.
42 Whitney, Russell, 55, tool maker, Hartford.
46 Nichols, Joseph H. 78, broker, same.
47 Kelley, Edward K. 46, manufacturer, same.
62 Radford, J. Edward, 45, pattern maker, same.
62 Radford, Paul R. 40, machinist, same.
65 Wilson, Thomas A. 44, clerk, 192 Fort ave.

No. *Name.* *Age.* *Occupation.* *Residence May* 1, 1901.

65 Lamphear, Frederick L. —, ——, non.
70 Chamberlain, Thomas, 66, banker, same.
73 Arnold, Walter F. 34, banker, same.
86 Johnson, Thomas L. 40, manager, New York.
96 Whiting, George E. 64, retired, same.
96 Whiting, Edwin, 27, clerk, same.
104 Bryant, Walter C. 63, weigher, same.
104 Bryant, Walter F. 33, salesman, same.
104 Bryant, Fred H. 31, salesman, same.
104 Bryant, Charles H. 27, weigher, same.
104 Bryant, Clarence E. 23, student, same.
105 Cross, Edward W. 62, teacher, same.
109 Bowie, Frank E. 48, bookkeeper, same.
118 White, Chas. McI. 47, salesman, same.

HILLSIDE ST.

11 Drinkwater, Joseph W. 25, sheet iron worker, same.
14 Richardson, John, 63, teamster, same.
14 Moulton, Charles A. 61, peddler, Canton.
16 Hewins, Benjamin L. 66, carpenter, same.
16 Hewins, Benjamin L. Jr. 28, machinist, same.
16 Olson, Nils, 40, belt maker, Emmett st.
18 Southwick, Daniel R. 44, grocer, same.
22 Scrivens, Thomas, 79, helper, same.
24 Evans, Freeman S. 26, fireman, same.
25 Jordan, James B. 53, peddler, same.

HILTON ST.

13 Hudson, Charles W. 31, artist, same.
14 Youngren, Carl, 59, carpenter, same.
14 Youngren, Benj. C. 34, salesman, same.
14 Youngren, Otto W. 31, electrician, same.
15 Hunt, Ira J. 38, engineer, same.
16 Critchett, Charles E. 40, fireman, same.
16 Larson, Eric, 44, machinist, same.
17 Rogers, Malcom, 51, express messenger, same.
20 Richardson, James P. 26, paper hanger, same.
20 Richardson, Andrew H. 24, clerk, same.

HOLMFIELD AVE.

10 Rockwood, Jotham C. 52, painter, same.
10 Rockwood, A. Waldo, 26, painter, same.
10 Rockwood, William A. 23, plumber, same.
Lavers, James W. 43, clerk, Rutledge road.
Lavers, Charles H. 21, clerk, same.
12 Lowd, Francis F. 54, oil dealer, same.
20 Whitney, Charles E. 49, wall paper, same.
21 Peterson, Carl J. 32, machinist, Boston.
22 Speed, Frederick H. 39, electrician, same.
23 Hannaford, Harry, 55, gardener, same.

No. *Name.* *Age.* *Occupation.* *Residence May* 1, 1901.

23 Hannaford, John, —, ——, ——.
Hodgdon, Elza E. 29, foreman, Charlestown.

HUBBARD ST.

5 Morton, Trescott L. 75, carpenter, same.
14 Woollard, Alfred J. 37, insurance agent, same.
16 Golden, J. Frank, 25, window decorator, same.
15 Lugton, Alexander H. 34, carpenter, same.

HUNTINGTON AVE.

14 McLellan, James A. 58, salesman, same.
16 Cameron, Ewen C. 49, cashier, same.
16 Cameron, Ewen C. Jr. 22, clerk, same.
18 Cook, Albert, 32, paper maker, same.
31 Rafter, Benjamin, 53, paper maker, same.
31 Rafter, David J. 23, carpenter, same.
33 Rafter, James S. 27, real estate, 9 Rosa st.
33 Estey, Edwin, —, ——, non.
37 Rausch, George H. 45, salesman, same.
38 Caller, Frederick E. 46, real estate, same.
38 Caller, Joseph, 73, retired, same.
46 Taylor, James, 56, paper maker, same.
46 Taylor, Andrew, 32, paper maker, same.
53 Gerry, Otis P. 51, engineer, same.
54 Gunn, William D. 24, machinist, same.
55 Ness, Alexander, 56, paper maker, same.
55 Chalmers, George, 41, paper maker, same.
71 Pinder, Charles E. 49, painter, same.
75 Dixon, William E. 42, machinist, same.
78 McDonald, George H. —, janitor, same.
78 Simpson, Charles H. 52, clerk, same.
83 Schamovian, A. B. —, clergyman, same.
85 Googins, Francis J. 30, cashier, same.
86 Wright, William J. 47, book finisher, same.
88 Wright, William J. 41, core maker, same.
102 Boland, Michael C. 54, engineer, same.
102 Boland, William P. 23, salesman, same.
102 Rooney, John M. —, box maker, same.
105 Corbett, John, 61, printer, same.
105 Corbett, Charles F. 30, brass finisher, same.
105 Corbett, Walter A. 26, brass finisher, same.
105 McKenzie, George H. 31, paper maker, same.
110 Gunn, Dennis, 48, laborer, same.
112 Chamberlain, John A. 23, plumber, same.
112 Chamberlain, James, —, ——, ——.
114 Chipman, John H. 47, painter, same.
115 Davis, Edwin T. 64, retired, same.
117 Tuckerman, John H. 70, upholsterer, same.
117 Tuckerman, John H. Jr. 38, upholsterer, same.
117 Tuckerman, William O. 23, clerk, same.

No. *Name.* *Age.* *Occupation.* *Residence May* 1, 1901.

123 Carley, Horace L. 63, inventor, same.
169 Kirwan, William, 40, pressman, same.
175 Dunn, Joseph J. 33, electrician, same.
181 Bliss, Walter B. 37, clerk, same.
189 Pautzsch, Arthur M. 28, cigar maker, same.
197 Holzer, Ulrich, 55, book binder, same.
197 Holzer, Henry U. 28, book binder, same.
197 Zollinger, Henry, 75, cabinet maker, same.
183 Halden, John, 65, watchmaker, same.
208 Grant, George W. 42, mason, same.
208 Pratt, Leon A. 29, clerk, same.
216 Ewell, George L. 42, mason, same.
221 Morse, William H. 61, bookkeeper, same.
221 Nason, Joseph L. 36, butter maker, same.
239 Andrews, Henry A. 49, carpenter, same.
246 Allen, James W. 42, carpenter, same.
247 Smith, Oscar C. 29, carpenter, same.
248 Peck, Charles T. 41, piano polisher, same.
251 Morse, George W. 49, painter, same.
251 Morse, Ivory H. 24, painter, same.
258 Warren, Peter, 39, laborer, same.
259 Leadbeater, Eben, 49, carpenter, same.
273 Newcomb, George K. 40, printer, same.

HYDE PARK AVE.

64 Burgess, Robert G. 54, clothing cutter, same.
68 McDonald, Wm. I. 58, carpenter, same.
72 Kirwan, John S. 42, mail clerk, 993 Hyde Park ave.
72 Merrifield, Waldo I. —, messenger, non.
72 Hersey, William H. —, baggage master, non.
76 Fisher, Chas. H. 61, retired, same.
76 Bangs, Joshua A. 52, painter, same.
124 Jeffers, George, 54, foreman, same.
124 Stewart, Walter H. 27, machinist, same.
129 Wood, Winthrop E. 72, superintendent, same.
129 Wood, Chas. H. 72, retired, same.
130 Bullard, Chas. H. 72, retired, same.
134 Lauppe, Chas. F. 47, bartender, same.
138 Lagner, Arthur, 32, furrier, same.
142 Fowle, Frank F. 29, ——, same.
180 Anderson, George, 37, florist, 10 Thatcher st.
181 Breingan, Andrew, 49, grocer, same.
181 Johnson, Harry L. 32, messenger, same.
183 Adams, Wm. L. B. 52, clerk, same.
183 Ryder, Alvin C. 41, mechanic, same.
184 Dame, Chas. E. 52, clothing cutter, same.
186 Buckler, David H. 59, saddler, same.
189 Ostrom, Bernard P. 61, oil dealer, same.
189 Carlton, Frederick A. 25, bookkeeper, same.

No. *Name.* *Age.* *Occupation.* *Residence May* 1, 1901.

190 Dooley, James F. —, contractor, Boston.
192 Strout, Martin V. B. 52, mason, same.
197 Howes, Charles, 75, retired, same.
197 Howes, Frank H. 30, clerk, same.
211 Lombard, Edmund W. 60, carpenter, 16 Everett st.
211 Swinton, Chas. D. 53, mason, 70 W. River st.
211 1-2 Schwab, Alexander, 49, police officer, same.
214 Hersey, Joseph T. 47, salesman, same.
215 Ward, Thomas, 59, provision dealer, same.
215 Ward, George, 28, provision dealer, same.
223 French, Arthur S. 25, clerk, 63 Arlington st.
225 French, Lemuel B. 55, piano polisher, same.
225 Higgins, Ernest W. 25, steam fitter, same.
226 Landers, George H. 41, painter, same.
226 Ostrom, Edgar R. —, clerk, same.
235 Sawin, Myron W. 52, carpenter, same.
235 Sawin, Walter E. 24, clerk, same.
240 Fifield, Frank I. 48, gold-beater, same.
241 Norling, Charles G. 31, electrician, same.
241 Nelson, Erie W. 38, piano finisher, same.
241 Nelson, Francis A. 35, piano finisher, same.
241 Stuck, Julius, —,baker, non.
242 Bates, Chas. L. 38, salesman, 50 Thatcher st.
244 Ward, Rowland, 31, provision dealer, same.
247 Davis, Arris H. 61, electrician, same.
247 Davis, Willard S. 27, clerk, same.
248 Clark, Eugene H. 29, provision dealer, same.
251 Smith, Laforest M. 67, machinist, same.
254 Ward, James, 57, provision dealer, same.
256 Willard, Henry L. 54, lightning rods, same.
263 Farmer, Thomas, 54, carpenter, same.
264 Wright, Henry F. 45, core maker, same.
267 Wentworth, Charles A. 64, machinist, same.
268 Bodfish, William H. 49, printer, same.
271 Coveney, James S. 55, builder, same.
271 Coveney, Dennis J. 24, real estate, same.
273 Mills, Joseph W. —, provision dealer, same.
275 Wood, Horace E. 25, machinist, same.
277 Bodwell, William P. 49, artist, same.
278 Goss, Frank B. 25, clerk, same.
278 Goss, Josiah, 54, station agent, same.
287 Holmes, Fred H. 55, engineer, 17 Davison st.
288 Reed, Arthur E. 41, clerk, same.
288 Corbett, Alexander W. 28, bicycles, same.
289 Olson, Oscar F. 27, machinist, 139 W. River st.
290 Griffin, John W. 46, superintendent, same.
291 Giles, Stephen H. 35, salesman, 188 Hyde Park ave.
292 Kelleher, Daniel, 55, machinist, same.
292 Kellehen, Charles L. 30, machinist, same.

No. *Name.* *Age.* *Occupation.* *Residence May* 1, 1901.

292 Kelheur, Rutledge, 24, stenographer, same.
294 Frost, Andrew T. 31, toilet goods, etc., 72 Providence st.
299 Burton, James S. 44, carpenter, same.
301 Davis, Alonzo, 61, storekeeper, same.
303 Perry, Charles E. 45, paper cutter, same.
305 Haven, George E. 71, time keeper, same.
307 Pring, James F. 46, superintendent, same.
311 Abbott, Elmer E. 41, machinist, same.
313 Boyd, Fred W. 48, wool broker, same.
317 Lovering, George R. 41, clerk, same.
318 Dusseault, Wm. F. —, clergyman, non.
320 Hale, Harry L. 29, clerk, same.
320 Adams, Geo. F. 50, merchant, same.
321 Tucker, Charles H. 52, grocer, same.
324 Radford, William F. 43, machinist, same.
325 Raymond, Fred A. 31, stable keeper, same.
328 Trefry, William F. 29, com. traveler, same.
329 Ripley, Charles P. 49, machinist, same.
329 Ripley, Lewis G. 25, clerk, same.
329 Hayes, James B. 40, blacksmith, same.
329 Buckley, Thomas P. 24, clerk, same.
332 Hodgdon, Frederick B. 47, bookkeeper, same.
332 Long, David, 78, watchman, same.
333 Haley, Charles, 67, builder, same.
334 Soule, Albion M. M. 34, vet. surgeon, same.
336 Bullard, Edward N. 40, driver, same.
344 Donovan, John, 62, laborer, same.
346 Cox, Philip A. 37, shop hand, same.
346 Ford, Thomas, 38, laborer, same.
353 Brooks, John, 57, laborer, same.
355 Campbell, Perlie P. 28, carriage driver, same.
357 King, Arthur J. —, undertaker, same.
359 Day, Herbert N. 54, machinist, same.
370 McDermott, Joseph F. 53, plumber, same.
370 McDermott, Frank, 23, plumber, same.
391 Dawson, Frederick H. 29, teamster, same.
404 Corson, R. Harold, 26, express business, same.
404 Whittemore, Willis P. 35, driver hose wagon, 142 West st.
404 Cooke, Herbert L. 35, provision dealer, Boston.
Police Station. Gould, Richard W. 56, assistant keeper, same.
Engine House. Faulkner, James F. 37, carpenter, same.
422 Beauregard, Arthur, 31, expressman, same.
422 Moltedo, Louis, 25, plumber, same.
422 Lawton, John, —, foreman, non.
428 Moltedo, Joseph, 47, fruit dealer, same.
428 Davis, Wm. F. 42, moulder, 5 Everett st.
428 Morhoff, Edward, 31, machinist, same.
446 Bradley, John, 52, carpenter, same.
446 Bradley, John, Jr. 29, carpenter, same.

No.	Name.	Age.	Occupation.	Residence May 1, 1901.
451	Sampson, Fred. J.	38,	clerk,	102 E. River st.
451	Kennedy, Daniel S.	48,	harness maker,	55 Lincoln st.
451	Roberts, George,	35,	confectioner,	204 W. River st.
452	Drake, Fred A.	24,	machinist,	same.
452	Fahey, John G.	23,	dynamo tender,	same.
452	Hagen, Anthony,	31,	carpenter,	same.
487	Murray, Daniel A.	46,	mill operative,	same.
487	O'Donnell, Maurice,	46,	cloth dresser,	same.
488	Hanlon, Daniel J.	35,	physician,	same.
488	Hanlon, David E.	24,	drug clerk,	same.
494	Baker, Elijah E.	60,	pattern maker,	same.
494	Baker, J. Edward,		draughtsman,	same.
501	Johnson, Nils E.	34,	machinist,	39 Cleveland st.
578	Pringle, Henry,	—,	spinner,	same.
578	Moran, James,	—,	laborer,	non.
583	Hughes, Stephen L.	38,	milk dealer,	same.
583	Hughes, Thomas J.	37,	machinist,	same.
583	Hughes, Owen P.	34,	machinist,	same.
583	Kelly, Patrick J.	30,	tonic manufacturer,	same.
582	McGowan, Terrence,	30,	machinist,	Camden, Me.
585	Stinchfield, Samuel,	74,	pilot,	same.
585	Rooney, Patrick F.	26,	laborer,	same.
585	Rooney, Thomas,	—,	plumber,	same.
585	McGuire, John,	35,	laborer,	same.
590	Rogers, Michael A.	35,	machinist,	same.
592	Fletcher, Joseph,	—,	weaver,	non.
593	McKenna, James,	31,	pool room,	629 Hyde Park ave.
593	McKeon, Joseph J.	32,	machinist,	same.
594	Norton, J. Martin,	46,	grocer,	same.
596	Jank, Robert C.	53,	shoe maker,	same.
602	Cullen, Matthew A.	37,	machinist,	same.
615	McQuinlan, John,	29,	grinder,	same.
617	Corrigan, John,	40,	teamster,	same.
617	Duffy, John,	30,	helper,	same.
617	McConnon, Francis H.	37,	helper,	same
617	Kelliher, Thomas,	23,	helper,	same.
617	McLoughlin, Thomas,	20,	helper,	Easton ave.
621	Burke, Thomas,	45,	moulder,	same.
621	Lowther, Henry,	55,	weaver,	Dedham.
623	Durkin, Thomas H.	35,	spinner,	same.
623	Conley, James F.	32,	helper,	25 A st.
623	Martin, Patrick,	29,	helper,	25 A st.
623	Welch, Thomas,	45,	dyer,	Pasco, R. I.
624	Lawler, Fenton A.	42,	brass moulder,	8 Glenwood ave.
625	McDonough, Patrick J.	56,	wool finisher,	same.
626	Kelliher, Maurice J.	51,	hair spinner,	same.
626	Kelliher, Cornelius F.	25,	motorman,	same.
626	Kelliher, William J.	23,	machinist,	same.
629	Galloupe, Joseph,	—,	laborer,	Business st.

No. *Name.* *Age.* *Occupation.* *Residence May* 1, 1901.

639 Stack, Thomas, 43, laborer, same.
639 Cox, James, 35, painter, same.
641 Quinlan, John, 43, grocer, same.
652 Mungan, Patrick, 74, grocer, same.
652 Mungan, William, 43, grocer, same.
654 Shea, Michael P. 30, teamster, same.
655 May, John, 35, mill hand, 35 Margin st.
655 Welch, John, 73, retired, same.
656 Schofield, Joseph A. 63, laborer, same.
658 Goyet, Loen, 37, laborer, 165 Business st.
658 Crawford, William, 24, teamster, Mason st.
660 Connick, Patrick, 58, carpenter, same.
660 Connick, Charles A. 27, presser, same.
662 Motte, Conrad, 60, fresco painter, same.
662 Motte, Conrad A. 29, electrician, same.
664 Cashman, John, 52, laborer, same.
664 Flaherty, Roger J. Jr. 41, barber, same.
664 Motte, William A. 27, brakeman, same.
664 Dwyer, William H. 27, bartender, 621 Hyde Park ave.
665 Rooney, Patrick M. 66, mason, 621 Hyde Park ave.
665 Rooney, Lawrence, 43, mason, 621 Hyde Park ave.
665 Rooney, John, 28, teamster, 621 Hyde Park ave.
665 Rooney, Thomas, 32, mason, 621 Hyde Park ave.
666 Seavey, Charles A. —, boiler maker, 7 Winter st.
666 Thompson, John E. 40, carpenter, 7 Winter st.
666 Marks, John H. 30, plasterer, 7 Winter st.
666 Donlan, James, —, machinist, 7 Winter st.
666 Deagle, Augustus, —, carpenter, non.
668 Keefe, Dennis, 28, coremaker, 499 Hyde Park ave.
669 Collins, Stephen J. 37, wool sorter, same.
670 Carroll, William T. 32, lawyer, same.
670 Carroll, Daniel F. 23, machinist, same.
670 Carroll, Joseph P. 22, machinist, same.
670 Carroll, John E. 20, machinist, same.
670 Carroll, Michael J. 26, undertaker, same.
670 Trainor, James, 29, helper, same.
670 Dunn, William T. 31, blacksmith, same.
671 Nolan, Philip, —, rubber worker, same.
681 Shea, Thomas, 46, laborer, same.
681 Veno, Simeon, 42, laborer, Mason st.
683 Dunn, John O. 36, shipper, same.
687 Berry, Edward, 38, foreman, Valley Falls, R. I.
689 Donovan, James, 45, helper, same.
690 Conlan, Richard J. 65, laborer, same.
690 Conlan, William F. 23, machinist, same.
692 Murphy, Martin, 47, machinist, same.
694 McCaffrey, Thomas, 63, weaver, same.
694 McCaffrey, Thomas T. 29, conductor, same.
691 Dooley, James H. 49, laborer, same.

No.	*Name.*	*Age.*	*Occupation.*	*Residence May* 1, 1901.
693	Heinstrum, Carl G.	26,	machinist,	Dover, N. H.
695	McGuire, Michael,	66,	retired,	15 Waterloo st.
697	Burns, Dennis A.	26,	laborer,	non.
697	Burns, James J.	26,	machinist,	same.
697	Burns, Timothy J.	30,	laborer,	non.
699	Downey, Michael,	30,	laborer,	non.
699	Downey, Thomas,	—,	laborer,	non.
699	Nickerson, Thomas,	—,	machinist,	Readville st.
701	Burns, Dennis,	59,	foreman,	same.
701	Burns, Timothy,	22,	clerk,	same.
701	Lynch, Michael,	24,	machinist,	Readville st.
708	Galvin, John W.	35,	steam fitter,	same.
714	Scott, John,	55,	foundry,	same.
714	Scott, Henry,	—,	machinist,	same.
714	Scott, George,	—,	machinist,	same.
714	Scott, William,	21,	machinist,	same.
714	Scott, John, Jr.	—,	laborer,	same.
770	Fahey, Peter,	38,	coachman,	same.
772	Kivlin, John F.	55,	ropemaker,	9 Chesterfield st.
774	Boyce, Charles M.	25,	fireman,	Wolcott Sq.
776	O'Hern, Thomas,	59,	laborer,	same.
780	Battles, John,	35,	hairkorker,	same.
784	Foley, John,	—,	laborer,	same.
815	Malone, Roger,	40,	laborer,	Readville.
815	Carigan, James,	53,	laborer,	non.
817	Craig, George F.	33,	railroad employe,	52 Garfield ave.
825	Roach, Thomas D.	30,	foreman,	same.
825	Norton, Frank,	43,	fireman,	Dacy st.
825	Stevenson, John D.	27,	signal towerman,	113 Milton st.
927	Sing, John,	33,	laundryman,	same.
931a	Beal, Herman A.	26,	physician,	same.
931b	Tyree, George W.	—,	——,	non.
931c	Gardener, Robert C.	—,	shoemaker,	Hingham.
931d	Annis, Fred,	22,	meat cutter,	24 Elm st.
940	True, Eugene P.	43,	paper stock dealer,	same.
940	Dodge, Frank E.	57,	engineer,	same.
933	Carpenter, James,	42,	trainer,	same.
942	Brady, John,	57,	laborer,	same.
942	Brady, George E.	28,	treas. Hyde Park Co-op. Bank,	same.
943	Stewart, Malcom,	41,	builder,	same.
943	Davis, Fred M.	28,	plumber,	same.
943	Davis, William B.	66,	carpenter,	same.
946	Fenner, George S.	53,	salesman,	same.
947	Elliott, Samuel T.	40,	dentist,	same.
953	McKendry, Benjamin,	80,	retired,	same.
927	Wright, Richard W.	43,	auditor,	same.
975	Sanborn, Jeremiah,	54,	builder,	same.
979	McKay, John A.	23,	hardware,	same.
981	Melzard, John H.	51,	janitor,	same.

No. *Name.* *Age.* *Occupation.* *Residence May* 1, 1901.

981 Zedrin, John, —, stone mason, 69 Milton st.
981 Zedrin, Carl, —, stone mason, non.
983 Cull, William J. 31, hotel keeper, same.
983 Coffin, Seth A. 37, hacking, Fairmount House.
993 Gray, Frank E. 37, provisions, 54 Prescott st.
993 Lawrence, Ulysses S. 32, station agent, same.
Brady, Patrick, —, blacksmith, non.
McDonald, Charles E. 50, hotel keeper, same.

IRVING ST.

McLean, John S. 41, real estate, same.

KNIGHT ST.

Marley, James H. 20, mill hand, Readville st.
Marley, Robert, 23, weaver, Readville st.
3 Pittrim, Joseph, 46, laborer, same.
3 Norcross, James, 51, weaver, River Point, R. I.
7 Guyon, Alford, 30, mule spinner, same.
7 Lalande, Alford, 54, weaver, Providence, R. I.
8 Lee, Calvin H. 50, superintendent, Blackstone.
11 Reauseau, Napoleon, 34, weaver, same.
11 Reauseau, Joseph, 36, mill hand, same.
11 Howard, Cornelius, 64, mill hand, same.
11 Groves, William, 64, mill hand, same.
15 Carter, Frank, 42, mill hand, same.
15 Strand, William, 51, mill hand, 345 W. River st.
15 Kenny, William, 26, mill hand, 345 W. River st.
17 Mulgrew, John, 64, weaver, same.
17 Mulgrew, Thomas, 26, finisher, same.
17 Mulgrew, John Jr. 28, weaver, same.
19 Lamoine, Joseph, 34, foreman, Woonsocket.
21 Hamilton, Daniel, 45, mason, non.
23 Riches, Louis, 30, engineer, Lowell.

LAKESIDE AVE.

2 MacGregor, Gilbert R. 25, fireman, Boston.
4 Davenport, Albert, 46, milk dealer, same.
16 Keany, Emile F. 27, teamster, same.
16 Boussard, Daniel, 50, carpenter, 222 W. River st.
18 Caldwell, Alexander, 55, foreman, same.

LE FEVRE ST.

Hunt, Arthur C. 35, insurance agent, same.

LINDEN AVE.

2 Dow, Frederick H. 47, machinist, same.
2 Lincoln, Harry E. 25, paper maker, same.
3 Madden, Michael, 32, engineer, same.
5 Kendall, Charles F. 50, clerk, same.
6 MacNeal, Edwin K. 43, baggage-master, same.

No. *Name.* *Age.* *Occupation.* *Residence May 1, 1901.*

LINCOLN ST.

11 Pierce, George B. 41, telephone business, same.
18 Griffin, Charles T. 79, retired, same.
18 Griffin, Stillman P. 25, clerk, same.
20 Landt, Henry, 62, bookkeeper, same.
22 Towle, Charles A. 28, machinist, same.
22 McKeon, Edward D. 28, machinist, same.
23 Newton, Russell D. 69, machinist, same.
26 Jennings, Chas. E. T. 47, machinist, 280 Hyde Park ave.
26 Whitaker, Frank E. 29, clerk, 280 Hyde Park ave.
27 Bridgman, Alfred F. 44, civil engineer, same.
29 Loveland, Herbert W. 43, bookkeeper, same.
31 Pfeiffer, George W. 37, broker, same.
46 Probert, Richard, 79, retired, same.
46 McAskill, Charles T. 35, machinist, same.
47 Taylor, Elliot O. 56, grocer, same.
47 Taylor, Frank D. 23, clerk, same.
47 Taylor, Mark E. 31, ——, same.
48 Lynch, John M. 34, machinist, same.
48 Lynch, Frank T. 28, electrician, same.
48 Lynch, George E. —, mechanical engineer, same.
50 Coan, Hubert E. 25, plumber, same.
51 Robinson, Willis G. 48, mason, same.
52 Dyer, Frank M. 27, clerk, same.
52 Longley, Frank H. 31, mechanic, same.
55 Gleason, Frank W. 49, plumber, same.
55 O'Connor, Michael A. 27, blacksmith, 66 West st.

LINWOOD ST.

7 Saunders, William N. 54, expert accountant, same.
8 Stackpole, J. Perry, 51, electrician, same.
10 Fairbanks, John R. 63, manufacturer, same.
11 Stockbridge, Arthur B. 57, musician, same.
18 Porter, Samuel F. 53, commercial traveler, same.
21 Peterson, John A. 67, engineer, same.
21 Peterson, Edward J. 36, machinist, same.
21 Peterson, Otto A. 28, machinist, same.
21 Biefang, Ernest, —, baker, non.
21 Roberts, Frank W. —, machinist, non.
22 Swanstrom, August, 55, jeweler, same.
24 Fellows, Horace E. 36, dentist, same.
26 Faunce, Thomas E. 54, insurance, same.
28 Edenborg, John, 61, tailor, same.
28 Edenborg, Gustav A. 26, clerk, same.
28 Edenborg, A. Fred'k, 24, insurance, same.
28 Edenborg, Henry E. R. 22, stenographer, same.

LORING ST.

4 Dadley, James, 69, retired, same.
6 Merrill, Edwin M. 38, moulder, same.

No. *Name.* *Age.* *Occupation.* *Residence May* 1, 1901.

8 Adams, Daniel T. 41, helper, same.
23 Roberts, Thomas, 49, concreter, Montreal.
25 Crowe, Sidney R. 48, carpenter, same.
27 Gately, John, 58, engineer, same.
27 Gately, John A. 22, salesman, same.
44 Elliott, Albert E. 60, carpenter, same.
45 Fennessey, Chas. A. 24, cementer, same.
45 Fennessey, Wm. A. 40, carpenter, same.
46 Rogers, Frank P. 49, contractor, same.
46 Raff, Edmund, 40, machinist, Boston.
47 Buzzell, James O. 64, blacksmith, same.
47 Buzzell, Eugene H. 36, blacksmith, same.
55 Downey, Patrick F. —, machinist, same.
55 Peare, Owen W. —, engineer, non.
59 (Rear) Rogers, John H. 42, machinist, same.
59 Barry, Edmund F. 25, farmer, same.
59 Barry, David F. 28, laborer, same.
59 Barry, William J. 26, moulder, same.
61 Fennessey, James E. 40, carpenter, same.
61 Cunningham, John, —, laborer, 582 Hyde Park ave.
65 Blanger, Peter, 35, carpenter, Boston.
65 O'Toole, Michael, 56, gateman, same.
78 Claffee, James, 48, painter, same.
82 Ryan, James F. 54, cloth inspector, same.
82 Ryan, James P. 29, soldier, same.
82 Ryan, Michael E. 26, weaver, same.
95 Maloney, Frederick T. 24, loom works, Providence, R. I.
95 Maloney, John F. 21, spinner, Providence, R. I.
95 Feehan, Daniel, 53, stone mason, same.
96 Keane, Jeremiah J. 41, carpenter, same.

LORING STREET PLACE.

Gingrass, James N. 38, machinist, same.
Taylor, Robert, 37, fireman, same.
Carroll, John J. 41, laborer, 19 Damon Street court.

LYON ST.

5 Putney, Frank L. 50, foreman, same.
7 Hartwell, George, 45, yardman, Damon st.
9 Millett, Edward P. 43, weaver, same.
9 McKenna, John, 55, laborer, 16 Emmett st.
11 McGrath, Anthony, 28, stone mason, same.
11 McGrath, Martin, 26, laborer, same.

MADISON ST.

9 Clark, Henry J. 65, laborer, same.
14 Marcello, James, —, foreman, non.
16 Brown, George, 31, painter, Allen st.
16 McCarthy, Michael F. 35, oiler, same.

No. *Name.* *Age.* *Occupation.* *Residence May* 1, 1901.

MANILA AVE.

1 Johnson, Harry J. 44, foreman, same.
2 Davenport, Warren J. 35, leather worker, same.
3 Allsopp, James, 40, mule spinner, Linwood.
4 Shreve, Benjamin D. 62, painter, 50 Damon st.
4 Austin, Frank T. 30, clerk, 50 Damon st.

MAPLE ST.

2 O'Connor, John H. 32, physician, same.
2 Hope, Walter J. 35, laborer, same.
2 Haven, Lucius S. 80, gardener, same.
2 Edwards, Joseph, 47, teas and coffees, same.
2 Carpenter, Anson E. 32, machinist, same.
2 Benson, Thomas C. 49, cook, same.
2 Adler, George H. 51, paper hangings, 117 West st.
2 Kershaw, Samuel, 57, wool sorter, same.
2 Cowan, Thomas W. 30, painter, same.
16 Hall, Fred A. 35, physician, same.
40 McCrillis, Herbert O. 47, bookkeeper, same.
40 Spear, Alonzo P. 36, commercial traveler, Boston.
43 Collins, Edward W. 58, salesman, same.
43 Hall, William R. 38, banker, 51 E. River st.
43 Badger, Wallace, 21, machinist, non.
47 Wyman, Ferdinand A. 51, lawyer, same.
48 Chapman, George W. 51, assessor, same.
52 Strout, Andrew H. 47, clerk, 29 Davison st.
52 Bentley, Herbert E. 45, clerk, 29 Davison st.
52 Albee, Frank S. 49, clerk, same.
52 Stoddard, Arthur, 25, mill employe, Hyde Park ave.
56 Vose, Harry N. 30, salesman, Orange, N. J.
62 Holmes, Alvin D. 46, physician, same.
62 Newcomb, Henry, 38, coachman, same.
65 Wood, Frank, 24, artist, same.
66 Bartholomew, Myron H. 46, dry goods, same.
70 Young, George Y. 31, dry goods, same.
70 Young, Wm. A. 31, shoe buyer, same.
71 Bridgman, Joseph C. 70, manufacturer, same.
71 Ljungburg, John, 24, weaver, non.
73 O'Hern, Cornelius J. 45, merchant, same.
74 Berry, Fred E. 40, sewing machine agent, Lynn.
75 Walter, George H. 30, post-office clerk, same.
75 Brewster, Charles F. 29, carpenter, same.
79 Savage, Wm. H. 66, clergyman, same.
81 Bass, George W. 57, clerk, same.
81 Bass, Frederick, H. 26, clerk, same.
83 Howard, Loea P. 45, teacher, same.
87 Peare, George H. 62, mason, 7 Beacon st.
87 Gould, Carl L. 24, mason, 7 Beacon st.
91 Battle, Patrick J. 32, laborer, same.

No. *Name.* *Age.* *Occupation.* *Residence May* 1, 1901.

91 McAvoy, James, 36, laborer, same.
91 Broderick, Michael J. 29, helper, same.
91 Cavanaugh, Patrick, 30, laborer, non.

MARGIN ST.

13 Albouritz, John, 40, striker, same.
13 Homan, Alec, —, fuller, same.
13 Homan, Stephen, —, woolen mill, same.
14 Vietze, Adam, 32, weaver, same.
14 Millett, Lewis, 45, mill hand, same.
15 White, Robert, 51, cloth finisher, same.
16 Hickey, Michael, 37, spinner, same.
17 Sulensky, Joseph, 30, laborer, same.
18 Schellsmitd, Gustav W. 31, spinner, same.
20 McGrath, William, 61, spinner, same.
37 Coady, John P. 39, laborer, same.
38 O'Donnell, James, 45, mill hand, non.
39 Cunningham, John, 50, cloth dresser, same.
40 Brown, Michael J. 32, loom fixer, non.
48 Jenkins, Henry, 58, laborer, Business st.

MASON ST.

10 Beausang, Patrick, 40, blacksmith, same.
10 Galvin, Joseph F. 33, spinner, same.
12 Christie, Alexander, 45, engineer, same.
15 Nagle, William D. 32, laborer, Business st.
15 Beaupre, Augustus, 32, helper, W. Glenwood ave.
15 LaFrancoie, Joseph, 51, helper, non.
16 Trudeau, Lewis, 32, blacksmith, same.
16 Hennessey, Michael, 38, foreman, Sharon.
17 Hickey, James B. 42, shipper, same.
18 Lagner, Edward, 61, blacksmith, same.

MASSASOIT ST.

3 Rowell, Matthew W. 32, clerk, same.
5 Jackson, William J. 56, moulder, 74 Water st.
7 Nicholas, Harry, —, ——, non.
7 Hamilton, Walter, 39, paper maker, 16 Massasoit st.
8 Fallon, Peter, 57, milk dealer, same.
Martin, Patrick E. 58, tailor, same.
Macdonald, Alexander M. carpenter, Boston.
29 Forsyth, Neil M. 26, painter, Tracton ave.
28 Smolansky, Jacob, 38, coat maker, same.
30 Lindsay, Edgar, 45, chocolate maker, same.
32 Brown, Roy W. 24, furrier, same.
Greenwood, F. A. —, ——, non.
McBournie, Loton R. —, clerk, non.
Cooey, Daniel H. 41, clerk, Brainard st.

MATTAKEESET ST.

11 Chase, Edward M. 53, provision dealer, same.

No. *Name.* *Age.* *Occupation.* *Residence May* 1, 1901.

17 Flanders, Willard S. 46, blacksmith, same.
29 Pineo, James C. 41, grocer, same.

McDONOUGH COURT.

7 Hickey, John, 31, clerk, same.

METROPOLITAN AVE. EAST.

50 Pierce, Jacob G. 48, manufacturer, same.
50 Pierce, Henry G. —, clerk, same.
75 Stockford, Hugh J. 58, commercial traveler, same.
77 Byrnes, Arthur T. 39, expert accountant, same.

METROPOLITAN AVE. WEST.

204 Jigger, John W. 50, carpenter, same.
204 Jigger, Harry A. 39, clerk, same.
206 Brown, John Adams, 52, carpenter, same.
206 Brown, Walter H. 28, plumber, same.
210 Cook, Frank J. 31, paper maker, same.
212 Roman, John, 39, rubber worker, same.
214 Myers, Samuel, 2d, 30, rubber worker, same.
222 White, John, 36, weaver, same.
224 Lovejoy, John S. 37, grocer, same.
224 Wilson, J. Herbert, 24, clerk, same.
224 Brainard, Amos D. 51, machinist, 8 Walter st.
225 Thompson, Arthur E. 42, clerk, same.
245 Wright, William H. 37, machinist, same.
265 Elwell, Russell T. 47, manufacturer, same.
267 Sears, Horace T. 35, clerk, same.
267 Sears, Robert C. 31, clerk, same.
280 Walstab, Louis, 69, shoemaker, same.
280 Crudington, Arthur A. 41, machinist, same.
293 Kiander, Charles F. 57, printer, same.
296 McVitie, James, 52, carriage trimmer, same.
298 Pingree, Frank R. A. 56, merchant, same.
302 Jackson, Ralph T. 76, blacksmith, same.
303 McPherson, Alexander D. 40, carpenter, same.
304 Leighton, Henry H. 60, mason, same.
304 Leighton, George, 31, electrician, same.
364 VanSlyck, Judson D. 60, publisher, same.
365 May, Henry A. 55, carpenter, same.
365 May, Leon B. 26, painter, same.
369 Kuhn, William F. 46, photographer, same.
368 Nightingale, William A. 52, carpenter, same.
369 Phinney, Charles A. 37, clothing cutter, same.
375 Wirth, Charles, 46, manager, same.
379 Black, Edward G. 30, superintendent, same.
385 Covert, Darius N. —, steam fitter, same.
387 Fragan, Thomas P. 59, tailor, same.
389 Mathus, Franz, 61, cabinet maker, same.
439 Randall, Arthur F. 29, draughtsman, same.

No. *Name.* *Age.* *Occupation.* *Residence May* 1, 1901.

439 Webster, Amos C. 45, baggage master, Boston.
449 Shaughnessy, Edward, 49, letter carrier, same.
452 Holcomb, Herbert, 32, opera singer, same.
454 Hiller, John H. 51, bookkeeper, same.
454 Hiller, George F. 27, civil engineer, same.

MILTON AVE.

38 Sparrell, William P. 62, clerk, same.
38 Sparrell, George R. 33, clerk, same.
38 Sparrell, William R. 27, clerk, same.
38 Sparrell, Robert R. 24, clerk, same.
44 Brown, Albert H. 31, clerk, same.
47 Rumrill, James F. 71, decorator, same.
49 Forsyth, Franklin J. 33, carpenter, Bangor.
49 Forsyth, James W. 61, carpenter, Bangor.
52 Mooar, James F. 58, superintendent, same.
57 Bonney, Peter I. 46, salesman, same.
64 Emerson, Chas W. 47, commercial merchant, same.
75 Perkins, Albert S. 41, teacher, same.
79 Hayward, Edward S. 60, assistant cashier, same.
79 Hayward, Harrison W. 28, teacher, same.
82 Rhodes, Lyman, 74, printer, same.
85 Curtis, Joseph N. 51, retired, same.
86 Bates, Lewis P. 44, commercial traveler, same.
92 Poole, Wm. 67, engineer, same.
92 Poole, Walter W. 33, laundry, same.
100 Jones, Parker, 54, machinist, same.
108 Mercer, Thomas, 61, farmer, same.
108 Coleman, Edward J. 76, physician, same.

MILTON ST.

Hood, James B. 55, machinist, same.
24 Downing, Alfred, 73, retired, same.
39 Curtin, John, 41, machinist, same.
34 McBride, Edward W. 31, milk dealer, same.
34 McBride, John M. 33, driver, same.
34 O'Neil, Hugh, 27, driver, same.
34 Shaw, Edward S. 20, driver, non.
51 Sawtelle, George W. 61, painter, same.
53 Gordon, Albert E. 32, pattern maker, Boston.
56 Davis, David L. 87, retired, same.
56 Bullard, William E. 30, electrician, same.
61 Pietro, D. Urbano, 31, laborer, same.
63 Cox, John W. 39, baggage master, same.
65 Clapp, Eugene R. 43, clothing, same.
69 Macomber, Worthy W. 54, gardener, same.
69 (Rear) McArdle, John S. 47, interlocker, 97 Milton st.
69 Marvell, Wilbur F. 33, towerman, same.
72 Paine, Charles F. 47, real estate, same.
75 Brown, Henry J. 42, porter, same.

No. *Name.* *Age.* *Occupation.* *Residence May* 1, 1901.

79 Edge, Anthony, 40, chemist, same.
82 McAvoy, James D. 77, retired, same.
85 Means, Philip C. 29, physician, Milford, N. H.
89 Riley, Michael L. 59, wool merchant, same.
89 Riley, George M. 31, weigher, same.
95 Robinson, Henry B. 54, commercial agent, same.
101 Flaherty, Martin, 30, sheet iron worker, same.
101 Flaherty, Thomas, 32, painter, same.
105 Crowley, Patrick H. 32, rubber worker, same.
105 Crowley, William F. 28, commercial agent, same.
109 Milliken, Francis B. 60, watchman, Dedham.
113 Swanson, Wyman, 51, cabinet maker, same.
196 Condon, James, 40, driver, same.
196 Omeara, James, 29, Met. Park police, same.
197 George, Frank L. 34, real estate, same.
219 Tilton, Josiah N. 61, ticket agent, same.
223 Rice, George L. 64, accountant, same.
224 Mahony, Dennis F. 46, piping, same.
224 Wright, Edgar H. 43, moulder, same.
236 Aldrich, Grosvenor, 40, superintendent, same.
236 O'Brien, James H. 46, coachman, same.
247 Rand, David C. 75, retired, same.
264 Mahony, Dennis W. 45, contractor, same.
264 Caldwell, Wilbur, 25, hostler, same.
265 Woodworth, Thomas H. 69, retired.

MILTON SQUARE.

18 Thompson, Howard S. 36, merchant, same.
19 Roberts, Henry M. 35, designer, same.
20 Smith, William H. 44, clerk, same.
22 Webb, George E. 55, carpenter, same.
24 Hartwell, Francis W. 46, designer, same.

MONPONSET ST.

14 Guernsey, Vernon W. 34, provisions, same.
19 Carter, John G. 67, shoe findings, same.
23 Farrell, Joseph E. 35, hardware dealer, same.
Vickery, Frederick B. 28, laundry, same.

MT. PLEASANT ST.

11 Perry, Chas. Ervin, 35, horse shoer, same.
13 Beals, George H. B. 44, letter carrier, 22 Beacon st.
15 Felch, George W. 55, steam heating engineer, same.
15 Felch, Daniel T. 24, clerk, same.
23 Berry, Winfield S. 54, carpenter, same.

NEPONSET AVE.

3 Scrivens, Walter C. 31, machinist, same.
4 Milton, John F. 28, carpenter, non.
4 Rye, Walter V. 26, printer, non.
5 Fisher, Daniel C. 24, teamster, same.

No.	Name.	Age.	Occupation.	Residence May 1, 1901.
7	Ritchie, Howard B.	42,	salesman,	same.
8	Hackley, Charles J.	35,	machinist,	same.
9	Carroll, Jeremiah F.	36,	machinist,	Boston.
10	Wilkinson, James,	36,	barber,	same.
10	Johnson, Lewis W.	22,	foreman,	69 Water st.
11	McGivney, Peter,	61,	produce,	same.
11	McGivney, James,	34,	contractor,	same.
11	Pierce, Edwin C.	27,	machinist,	Lowell.
12	Thayer, George F.	25,	baggage master,	82 Water st.
12	Hall, Herbert E.	32,	machinist,	10 Dana ave.
15	Marshall, David,	30,	plasterer,	same.
16	Porter, Ira C.	61,	bookkeeper,	same.
17	Norris, Edwin S.	53,	bookkeeper,	same.
17	Norris, Walter B.	22,	student,	same.
17	Norris, Herbert B.	22,	clerk,	same.
19	Hughes, Thomas C.	32,	teamster,	same.
20	Pickett, John N.	60,	builder,	same.
21	Jewell, George M.	27,	conductor,	same.
21	Jewell, Chas O.	25,	machinist,	same.
21	Archibald, Frank A.	30,	mill employe,	Uxbridge.
22	Ritchie, William C.	42,	clerk,	same.
23	Noyes, George E.	64,	carpenter,	same.
23	Noyes, Charles D.	25,	cutter,	same.
25	Malley, Luke,	54,	foreman,	same.
25	Malley, Louis J.	21,	bookkeeper,	same.
27	Dobbrow, William F.	41,	foreman dresser,	same.
29	Scrivens, William,	44,	car inspector,	same.
30	Thornhill, Joseph,	34,	laborer,	same.
33	Wood, Charles Lawrence,	53,	grocer,	same.
34	Sayer, Wm. H.	75,	cutter,	same.
34	Henderson, Robert B.	40,	wool sorter,	26 Factory.
35	Howe, John M.	68,	machinist,	same.
35	Howe, George L.	25,	helper,	same.
36	Hathaway, William H.	51,	reporter,	23 Beacon st.
37	Quinn, Richard A.	36,	machinist,	same.
37	Quinn, Thomas F.	26,	rubber worker,	same.
37	Quinn, Edward T.	32,	park police,	same.
37	Quinn, Daniel H.	28,	train man,	same.
39	Chisholm, William,	66,	carpenter,	same.
39	Chisholm, William J.	23,	student,	same.
39	Chisholm, William D.	26,	laundryman,	same.
39	Chisholm, Christopher,	38,	lineman,	61 Water st.
39	Forsythe, Robert H.	26,	painter,	42 Neponset ave.
40	McAskill, John S.	22,	ticket agent,	same.
42	Henderson, Walter S.	40,	machinist,	same.
54	Chadbourne, John B.	44,	charcoal,	same.
55	Milne, John,	47,	baker,	same.
55	Milne, James D.	26,	baker,	same.
56	Winslow, Herbert W.	42,	carpenter,	same.

No. *Name.* *Age.* *Occupation.* *Residence May* 1, 1901.

56 Winslow, Asa P. C. 76, carpenter, same.
57 Ross, Andrew J. 46, machinist, same.
57 Fennell, Charles, 23, machinist, Dedham.
58 Hall, Leonard W. 42, porter, same.
58 Franklin, Charles, 44, printer, 61 West st.
59 Buzzell, Eugene I. 44, moulder, 72 Neponset ave.
59 Lucey, Dennis J. 42, machinist, same.
60 Prentice, Frederick, 30, machinist, same.
61 Elliot, Herbert H. 42, painter, same.
62 Mcafee, Thomas L. 26, paper hanger, same.
62 McAfee, Thomas L. 26, paper hanger, same.
62 McAfee, John W. 43, carpenter, same.
63 Ferrier, George I. 42, machinist, non.
66 Hall, Caleb, 54, wood dealer, same.
66 White, Frederick J. 66, retired, same.
68 Pettingill, James C. 42, foreman builder, Maine.
68 Fredric, Edward, 26, carpenter, Maine.
70 Guinazzo, John B. 50, carpenter, same.
70 Morrissey, David, 45, machinist, same.
71 Scott, James D. 56, heraldic engraver, same.
85 Holst, John, 42, machinist, 59 Cottage st.
93 Dunkerly, Albert A. 45, carpenter, same.
94 Perry, Edward E. 39, carpenter, same.
96 McKinnon, Daniel C. 32, gardener, same.
96 Thomas, William M. 36, grocer, same.
99 Scrivens, George W. 47, painter, same.
105 Appell, John, 39, salesman, same.
108 Melville, George S. 45, salesman, same.

NEWBERN ST.

116 Mathias, Alfred J. 50, carpenter, same.
120 Huggan, Thomas, 57, carpenter, same.
123 Black, James I. 40, carpenter, same.
124 Connors, Patrick, 56, laborer, same.
124 Connors, Joseph P. 25, brick mason, same.
125 Chaisson, Robert, 43, carpenter, same.
145 Judge, James W. 44, painter, same.
149 Mullen, Michael T. 41, provisions, same.

NORTON ST.

8 Collins, Peter H. 28, signalman, same.
12 Hyde, Charles H. 30, carpenter, Connecticut.
14 Fenton, Michael F. 74, laborer, McDonough court.
14 Fenton, Edward A. 29, baggage master, McDonough court.
16 Sweeney, James, 30, laborer, 87 Ruskin road.
19 Malloy, Thomas, 32, laborer, same.
22 Connelly, Thomas J. 42, laborer, same.
33 McDonough, William J. 36, teamster, same.
33 McCaffrey, James E. 25, electrician, Dedham.
34 Mulvey, James J. 28, painter, same.

No. *Name.* *Age.* *Occupation.* *Residence May* 1, 1901.

34 Mulvey, John, 25, machinist, same.
34 Mulvey, William P. 23, laborer, same.
34 Smith, William, 27, laborer, 506 W. River st.
35 Curran, Morgan, 34, foreman, same.
35 Welch, Edward J. 29, policeman, same.
40 Webster, James, 25, engineer, Dedham.
41 Lambert, John, 38, farming, McDonough court.
41 Flanagan, Peter, 34, carpenter, Dedham.

NORWAY PARK.

Carroll, Philip W. 36, printer, same.
21 French, Fred Y. 49, freight agent, same.
21 French, Arthur H. 22, clerk, same.
24 Hope, James D. 50, railroad clerk, same.
27 Beals, Charles, 46, clerk, same.
30 Hammatt, Edward A. W. 46, civil engineer, same.

NOTT ST.

7 Galt, Army P. 38, teamster, same.
7 Gibson, James, 40, hostler, same.
14 Hudson, John W. 31, blacksmith, same.

OAK ST.

4 Beach, William, 45, mill employe, non.
4 Rossignoll, Nicholas, 41, mill employe, same.
4 Ryan, John W. 23, wood turner, same.
5 Chittick, James J. 52, clergyman, same.
5 Lyons, George A. 39, clergyman, same.
5 Houston, Francis H. 28, clergyman, same.
10 Welch, Michael J. 40, foreman hair factory, 774 Hyde Park av.
12 Webb, David, 40, blacksmith, same.
12 Webb, Peter J. 31, real estate, same.
22 Murray, David W. 27, lawyer, same.
22 Murray, Timothy H. 54, painter, same.
26 Gridley, George F. 54, banker, same.
31 Hitchcock, Henry R. 41, physician, same.
36 Case, Wilbert J. 67, commercial traveler, same.
38 Lewis, David W. 68, merchant, same.
38 Lewis, Everett W. 33, clerk, same.
39 Dean, Alexis C. 59, boots and shoes, same.
40 Hoyt, Henry N. 53, clergyman, same.
44 Noyes, Henry D. 67, book seller, same.
48 Middleton, James A. 47, salesman, same.
49 Lewis, Wm. W. 34, civil engineer, 66 Maple st.
50 Runnells, Edgar A. 46, merchant, 87 Maple st.
53 Mitchell, James S. 53, salesman, same.
53 Mitchell, Frank K. 23, student, same.
54 Webster, Irving C. 44, salesman, same.
55 Farwell, Edwin C. 51, life insurance, same.
55 Farwell, Joseph, 85, retired, same.

No. *Name.* *Age.* *Occupation.* *Residence May* 1, 1901.

55 Farwell, Chester W. 22, clerk, same.
56 Harding, George M. 74, architect, same.
59 Rich, Willis D. 30, insurance, same.
60 Bunton, Henry S. 54, treasurer, same.
61 Tilley, Charles C. 50, clergyman, same.
61 Tilley, Frank W. 23, medical student, same.
62 Miner, Henry B. 58, teacher, same.
65 Church, Edward P. 53, salesman, same.
65 Church, Walter M. 30, clerk, same.
65 Church, Oscar P. 28, salesman, same.
66 Stanley, Arthur, 42, teacher, same.
66 Burgess, Isaac J. 82, retired, same.
68 Ward, William D. 48, jeweler, same.

OAK PLACE.

3 Cannon, Michael, 58, mason, same.
4 Anderson, Otto, 36, machinist, same.
4 Ranson, Gustav, 41, machinist, same.
4 Lundin, Joseph, 31, machinist, same.
5 Shea, John T. 54, laborer, same.
7 Pera, Lorenzo, 43, machinist, Barry st.
7 Gustavson, Amel, 31, machinist, same.
7 Johnson, Andrew, 31, machinist, same.
7 Josephsen, Arve, 30, machinist, same.
8 Tupper, Horace E. 31, machinist, same.
8 Jacobson, Andrew, 43, foundry, Business st.
9 DeSantes, Joseph, 21, barber, Boston.
9 Gauriglia, Raffaele, 42, mason, same.

OAKWOOD ST.

8 Mogan, John J. 43, rubber worker, same.

OSCEOLA ST.

10 Gramer, George L. 34, watchcase maker, Boston.
18 Fuller, George H. 27, machinist, same.
20 Hedtler, James, 34, carpenter, same.
20 Best, Charles G. 23, plumber, Massasoit st.
22 Steeve. William W. 28, butcher, Wachusett st.
30 Eames, Wilbur A. 38, express clerk, same.

PAGE ST.

18 Estabrook, Willard D. 45, painter, same.
20 Nichols, August A. —, shoe maker, same.
22 Bryce, Alexander, 42, baker, same.
30 White, George Washington, 28, painter, 8 Davison st.
32 McKenna, Thomas, 41, engineer, same.

PARK ST.

8 Anderson, Peter, 32, cabinet maker, same.
10 Hawes, Arthur L. 33, clerk, Revere.
11 Chandler, Edwin J. 59, janitor, same.
16 Waterman, A. E. 34, furniture, same.

No. *Name.* *Age.* *Occupation.* *Residence May* 1, 1901.

16 Waterman, E. D. —, furniture, same.
17 Farrington, Edward J. 43, salesman, same.
18 Mortonson, Hans, 43, fresco painter, same.
21 Cromwall, Peter J. 56, produce dealer, same.

PARKER ST.

4 Brink, Kostant, 44, carpenter, same.

PARROTT PLACE.

11 Fowler, William W. 56, wood worker, same.
13 Frazier, Benjamin J. 45, carpenter, same.
13 Frazier, Stephen A. 22, time keeper, same.

PERKINS AVE.

8 Foley, Thomas M. 71, blacksmith, same.
9 Jenney, Edwin C. 36, lawyer, same.
12 Paine, Francis M. 47, piano tuner, same.
13 Fallon, Thomas F. 30, druggist, 15 Reddy ave.
17 Morrison, Charles F. 40, grocer, same.
19 Price, Charles E. 65, signal house dept., same .
19 Harriman, Henry R. 29, manufacturer, same.
24 Cotter, James E. 53, lawyer, same.
24 Mathey, J. Albert, 33, coachman, same.

PIERCE ST.

5 Hewitt, George, 33, teamster, Boston.
5 Lewis, Samuel, 25, paper maker, Webster.
5 Frost, Sanford, 24, teamster, Maine.
5 Wheaton, John H. 42, loom works, Brookline.
7 Fahy, Michael, 34, sexton, same.
7 Kitt, Patrick, 36, paper maker, same.
9 Corrigan, Wm. E. 29, teamster, same.
9 Corrigan, Francis J. 27, laundryman, same.
9 Collins, Jeremiah, 60, laborer, same.
9 Lyons, Fred, 36, teamster, same.
9 Barry, James, 53, laborer, 34 Easton ave.
13 Richardson, James A. 35, grocer, same.
13 Behan, John F. 24, barber, same.
15 Bird, James B. 72, carpenter, same.
15 Healey, Philip F. 29, inspector, 68 Business st.
19 Raynes, Horatio G. 74, sea captain, same.
19 Raynes, John C. 28, plumber, same.
19 Raynes, George H. 26, clerk, same.
23 Ryan, Isaac L. 66, expressman, same.
23 Batchelder, Walter G. 34, provision dealer, same.
23 Hayes, Michael, 21, surveyor, Connecticut.
23 Dunbar, Melville, 21, painter, New Hampshire.
23 DeBrusk, Peter D. —, weaver, non.
25 Stahl, Walter J. 25, teamster, 56 Williams ave.
25 Griffiths, John E. —, paper and twine, Greenwood sq.
29 Benson, Howard W. 35, teamster, 9 Neponset ave.

No. *Name.* *Age.* *Occupation.* *Residence May* 1, 1901.

29 Lugton, Walter G. 36, blacksmith, 33 Pierce st.
32 Spear, Charles F. 38, lawyer, same.
33 Robertson, Lewis O. 25, brick layer, Nova Scotia.
33 Burbridge, Edgar L. 22, charcoal, 26 Station st.
36 Pierce, John, 78, retired, same.
36 Hills, Charles W. 24, detailing, Connecticut.
40 Sherman, Andrew L. 53, superintendent, same.
40 MacDonald, William J. clergyman, 108 West st.
43 Corrigan, Thomas H. 35, contractor, same.
43 Devereux, John F. 26, machinist, same.
47 McMahon, Owen, 42, machinist, same.
47 McMahon, Thomas F. 32, insurance, same.
49 Mahoney, William, 46, expressman, same.
52 Poor, Samuel V. 64, master mechanic, same.
52 Goucher, George E. 42, blacksmith, 61 E. River st.
63 Schaefer, August T. 43, student, same.
63 Collins, Dennis P. 31, plumber, same.
68 Holmes, James F. 58, wood worker, same.
68 White, Joseph W. 69, commercial traveler, same.
69 McDougald, George V. 44, foreman, same.
72 Brann, Fred E. 41, teamster, 30 Page st.
73 Chittick, Wm. J. 57, carpenter, same.
73 Chittick, John L. 27, plumber, same.
74 Shedd, Frank Jr. 24, baker, same.
74 Parkinson, James, 33, loom fixer, same.
74 Grover, Franklin A. 24, clerk, 88 Fairmount ave.
78 McDougald, John C. 46, foreman, same.
78 McDougald, William R. 39, machinist, same.
78 McDougald, Douglas, 77, laborer, same.
82 Broderick, Lawrence F. 23, plumber, 693 Hyde Park ave.
82 Broderick, Patrick J. 25, sub letter carrier, 13 Walnut st.
84 Laughlin, Garrett, 37, plasterer, same.
84 Pritchard, Thomas, 36, fireman, same.
86 Malley, Stephen, 25, paper maker, same.
86 Flemming, Michael, 27, laborer, same.
86 Donovan, Timothy J. 33, mechanic, same.
92 Wood, William, 52, laborer, same.
98 Stack, Andrew J. 27, paper maker, same.
98 Barry, Michael, 27, paper maker, 74 Pierce st.
102 Will, John, 46, gardener, same.
109 Scott, Leander, 52, whitesmith, same.
109 Hawes, Charles E. 41, painter, same.
111 Kenney, George W. 21, clerk, same.
111 Rockwell, Albert S. 24, clerk, 92 Pierce st.
113 Aronson, Morris, 36, junk dealer, same.
115 Schultz, Gustav A. 53, cabinet maker, same.

PINE ST.

6 Albee, Samuel, 43, fish dealer, 40 Maple st.

No. *Name.* *Age.* *Occupation.* *Residence May* 1, 1901.

6 Albee, Frank H. 22, salesman, 40 Maple st.
10 Brackett, John S. 63, merchant, same.
10 Brackett, Frank T. 34, druggist, same.
12 Sears, John S. H. 33, clerk, Pine terrace.
14 Ford, Abel C. 54, machinist, 17 Reddy ave.
14 Crowley, John A. 40, druggist, 62 Maple st.
15 Dodge, Kirk W. 51, real estate, same.
17 Thomas, Frank E. 29, machinist, 16 Green st.
18 Sawyer, Edwin W. 52, retired, same.
21 McKenna, Thomas J. 42, merchant, same.
22 Harris, Julius, 42, merchant, 71 Childs st.
24 Morhoff, Edward, 29, machinist, 428 Hyde Park ave.
25 Foley, James, 65, stone mason, same.
25 Foley, James H. 26, clerk, same.
25 Foley, Alexander, 23, helper, same.
29 Richardson, George L. 68, civil engineer, same.
29 Richardson, Jacob W. 39, lawyer, same.

PINE TERRACE.

Wade, George H. 32, manufacturer, same.
Leason, George E. 35, machinist, same.
Fellows, Calvin P. 39, bookkeeper, same.
Wheeler, William, 29, machinist, Dedham.
Fletcher, Jerome, —, machinist, non.

PLEASANT ST.

31 Faulkner, William P. 59, commercial traveler, same.
32 Bartholomew, William F. 30, financial reporter, same.
34 Bean, James W. 66, engineer, same.
38 Stevens, Richard V. 51, salesman, same.
41 Fall, James B. 64, tinsmith, 107 Arlington st.
42 Heaps, Windsor, 39, post-office clerk, same.

POND ST.

3 Carr, Allan P. 50, bookkeeper, same.
3 Carr, Percy W. 20, student, same.
4 Powers, Wilbur H. 53, lawyer, same.
9 Elliott, George F. 28, clerk, same.
11 Tileston, Arthur G. 44, charcoal, same.
12 Fiske, Hypolitus C. 75, retired, same.
12 Burnett, Louis M. 22, salesman, same.
12 Clark, Frank H. 38, moulder, 19 Gordon ave.
17 Green, Moses L. 65, whittler, Mansfield.
17 Green, Ernest D. 25, actor, Mansfield.
21 Haslam, Frank H. P. 41, carpenter, same.
23 Alexander, William G. 41, engineer, same.
33 Martin, Philip, 33, laborer, same.
33 Martin, John, 24, mill employe, same.
33 Martin, Luke J. 21, clerk, same.

No. *Name.* *Age.* *Occupation.* *Residence May* 1, 1901.

38 Bloom, Andrew R. 24, jeweler, same.
40 Norris, George H. 50, clerk, same.

POYDRAS ST.

Firstain, Alden, 29, poultry dealer, same.
Shipley, Chas. P. 43, engineer, 262 E. River st.

PRESCOTT ST.

18 Corthell, James R. 51, cashier, same.
30 Kendall, Henry C. 50, carpenter, same.
30 Wood, Israel L. 23, towerman, New York.
32 Freeman, Ernest E. 56, machinist, 931 Hyde Park ave.
32 Campbell, Robert A. 32, farmer, St. John, N. B.
40 Cundall, Emmons McL. —, merchant, same.
40 Cundall, Frank B. 21, piano dealer, same.
50 Leavitt, George W. 51, horse dealer, same.
52 Byrnes, John H. 51, groom, same.
56 Clark, Joseph B. 45, conductor, same.
60 Colbert, William F. 45, horse dealer, same.
66 Wheeler, William J. W. 37, collector, same.
73 Mathes, Samuel A. 68, conductor, same.
75 Mathews, Alfred G. 56, laborer, same.

PROSPECT ST.

27 Stewart, Oswald, 44, gardener, same.
Webber, William J. 43, clerk, same.

PROVIDENCE ST.

82 Dyer, Eldridge H. 78, sawyer, same.
83 McLoon, Charles H. 48, R. R. conductor, same.
83 McLoon, James W. 25, R. R. messenger, same.
83 Sheehan, John F. 45, boots and shoes, same.
85 Ruiter, James R. —, printer, same.
86 Annis, Augustus K. 47, carpenter, same.
95 Hall, Walter S. 47, produce dealer, same.
99 Fisher, George, 74, retired, same.
99 Keene, Charles W. 47, R. R. conductor, same.
McNamara, Timothy, 39, farmer, same.
McNamara, Daniel, 28, motorman, same.

RADCLIFFE ROAD.

Aggott, George, 38, rubber worker, 17 Huntington ave.
Devero, William, 24, engineer, Oakwood st.
Friend, Phineas A. 43, mason, same.
Ryder, Frank A. 48, retired, non.
Canon, George A. 32, fireman, same.
Scherber, John F. 41, lithographer, same.

RADFORD PLACE.

5 Smalling, William E. 37, plumber, same.
7 Brodeur, John T. 47, moulder, same.

No. *Name.* *Age.* *Occupation.* *Residence May* 1, 1901.

9 Conroy, Patrick, 65, machinist, same.

RALSTON ROAD.

McKeen, Horace E. 49, contractor, same.

RANSOM ROAD.

Bosselman, Henry, 53, painter, Milton.

READVILLE ST.

7 Thomas, George, 24, mill hand, Boston.
7 Karoy, Thomas J. 21, mill hand, Boston.
7 Nadar, Thomas G. 28, mill hand, Syria.
7 Joseph, Thomas, 20, mill hand, Syria.
9 Wilson, George, 42, weaver, same.
11 Riley, Patrick J. 68, laborer, 13 Damon Street court.
11 Riley, William, 28, painter, 13 Damon Street court.
11 Riley, John, 21, painter, 13 Damon Street court.
13 Gonyeau, George, 35, mule spinner, New Hampshire.
15 Moran, J. William, 37, mule spinner, 41 Readville st.
17 Dutwak, Joseph, 39, mill hand, same.
21 Fletcher, Peter, 48, weaver, same.
23 Royds, James, 59, laborer, same.
27 Malony, John F. 46, mill hand, 31 Readville st.
29 Schiller, Louis, 43, mill hand, same.
29 Schiller, Arthur, 21, mill hand, same.
31 Sawtelle, Frank, 32, overseer, Woonsocket.
33 McGinly, Joseph B. 35, overseer, same.
35 Mills, James A. 35, bookkeeper, Worcester.
37 Adams, Herbert L. 46, carpenter, same.
39 Morse, James, 45, weaver, same.
47 Raynor, John, —, laborer, non.
51 Trask, Albert D. 58, spinner, same.
53 Estabrook, Walter L. 43, moulder, same.
55 Sullivan, Michael J. 38, laborer, same.
58 Riley, Thomas, 43, laborer, same.
58 Riley, Martin, 34, laborer, same.
57 Coffin, Charles W. 44, machinist, same.
59 Frye, George W. 48, overseer, same.
60 Whalen, Joseph, 48, overseer, 20 Hillside st.
66 Kapler, Meinrod, 79, retired, same.
68 Mannion, Patrick, 56, rubber worker, same.
69 King, Michael F. 33, laborer, Damon st.
73 Fardy, Wilfred F. 31, machinist, same.
73 Curran, Stephen, 32, laborer, same.
77 Mawrer, Lucas, 36, baker, Canton.
79 Serror, Lewis, 43, helper, 55 Readville.
78 Stevens, R. Archie, 36, bookkeeper, same.
80 Henderson, Andrew W. 36, policeman, same.
83 Daly, Thomas, 52, engineer, same.
83 Daly, William B. 24, apprentice, same.

No. *Name.* *Age.* *Occupation.* *Residence May* 1, 1901.

83 Daly, John F. 20, machinist, same.
83 Lee, Michael, 70, retired, same.
84 Lyon, Emerson W. 52, steam shovel, same.
84 Bradlee, John, 53, machinist, Hyde Park.
85 Chamberlain, Arthur, 27, laborer, 112 Readville st.
87 McDonough, Walter T. 28, telegraph operator, same.
87 McDonough, Edward F. 26, hostler, same.
87 McDonough, John M. 24, driver, same.
88 Perry, Peter, 36, grocer, Canada.
91 Barrett, Patrick, 59, retired, same.
91 Welch, Michael, 36, painter, same.
94 Burke, Thomas, 59, laborer, same.
94 Burke, Michael J. 39, store keeper, same.
94 Burke, Thomas F. 25, coat manufacturer, same.
99 Conley, Michael M. 25, conductor, same.
99 Conley, William J. 22, painter, same.
100 Galligan, Andrew, 79, grocer, same.
100 Galligan, Matthew, 49, grocer, same.
100 Galligan, Charles H. 36, grocer, same.
104 Gallagher, John J. 31, machinist, same.
104 Lennon, Patrick J. 25, gardener, Boston.
105 Fury, Thomas F. 45, clothier, same.
105 Bowen, John J. 49, plumber, same.
105 Bowen, Michael J. 47, gardener, same.
105 Connors, Jeremiah, 33, carpenter, Charlestown, Mass.
107 Dray, Thomas L. 43, waiter, same.
107 Connolly, John, 23, laborer, same.
108 Conly, Patrick G. 23, machinist, same.
112 Paddon, John T. 43, engineer, 34 Business st.
112 Ryan, James, 60, laborer, Damon st.
116 Donohoe, John, 58, junk dealer, same.
116 Donohoe, Daniel J. 21, teamster, same.
120 Cox, Hugh, 66, crossing tender, same.
135 McGrath, James, 38, laborer, same.
135 Ward, Patrick, —, laborer, same.
135 Lawrence, Orris W. 38, painter, Damon st.
139 Battles, James, 66, storekeeper, same.
139 Battles, Michael, 22, storekeeper, same.
147 Bullard, Isaac, 65, piano manufacturer, same.
147 Bullard, Albert D. 23, electrician, same.
153 Astley, Harry E. 29, civil engineer, same.
153 Shafter, Theodore S. 27, artist, same.

REDDY AVE.

Vincanas, Dominick, 36, rubber worker, same.
Taylor, Russell H. 24, paper maker.
Craig, Roger, 46, paper maker.
Morrison, Herman J. 32, bookbinder, same.
Wood, Richard, 70, shoemaker, same.

No. *Name.* *Age.* *Occupation.* *Residence May* 1, 1901.

Wood, Arthur W. 22, rubber worker, same.
Wood, Robert F. 31, rubber worker, same.
Chandler, Richard D. 45, designer, same.
Lovering, George A. 46, machinist, same.
Long, Geo. A. 29, paper maker, 214 Metro ave.
Arnold, Henry F. Jr. 24, clerk, 20 Walter st.

REGENT ROAD.

Prescott, Henry W. 42, clerk, same.
Liscomb, Wm. H. 48, plumber, same.

REGENT ST.

O'Flaherty, Martin, 44, blacksmith, same.
O'Neil, Arthur W. 28, machinist, same.

RICHARDS AVE.

Olsen, Hakon, 38, cornice maker, same.
Kelleher, Daniel, 34, stone mason, same.

RIDGE ROAD.

22 Estabrook, William I. 34, painter, same.
34 Irving, Robert F. 29, machinist, Norfolk, Mass.

RIVERSIDE SQUARE.

11 Higgins, Henry M. 70, commercial traveler, same.
11 Higgins, Olstin M. 35, architect, same.
11 Higgins, Henry D. 28, clock repairer, same.
12 Jackson, Herbert G. 32, real estate, same.
16 Hamilton, Charles, 56, printer, same.
17 Mowry, William A. 72, lecturer, same.
17 Brown, Edward W. 41, clerk, same.
18 Joubert, Ludger A. 61, varnisher, same.
21 Goss, Daniel J. 70, merchant, same.
21 Goss, Walter H. 47, ——, same.
25 Letchfield, Edwin C. 49, milkman, So. Braintree.
25 McGuire, Michael, 32, brakeman, Boston.

RIVER STREET WEST.

35 Benari, Bennett, 42, shoe dealer, same.
51 Frede, Charles, 52, cigar maker, same.
65 Peterson, William J. 34, plumber, 428 Hyde Park ave.
70 Corson, Orin F. 29, lunch room, 41 Winthrop st.
76 Fisher, Albert, 56, boarding house, same.
76 Hatch, John, —, hostler, Maine.
76 Egan, John H.—, rubber worker, Hyde Park ave.
76 Wood, Oliver, —, weaver, Hyde Park ave.
76 Ryan, Charles, —, driver, non.
87 Carver, Henry R. 38, motorman, same.
87 Carpenter, Wesley, 28, clerk, 14 Hillside st.
87 Kenney, Martin J. 41, hostler, 88 Fairmount ave.
139 Dodge, Fred'k W. 36, physician, Norwood.
145 Knight, J. King, 52, dentist, same.
146 Harlow, William H. 43, merchant, same.

No.	*Name.*	*Age.*	*Occupation.*	*Residence May* 1, 1901.
155	Skinner, George W.	45,	moulder,	24 Gordon ave.
165	Kollock, Arthur C.	66,	bank teller,	same.
165	Kollock, William B.	36,	insurance,	same.
165	Kollock, Edward D.	34,	merchant,	same.
164	O'Brien, William J.	34,	superintendent,	New Hampshire.
166	Piggot, William,	38,	moulder,	non.
166	Sullivan, Thomas,	35,	moulder,	non.
166	McCormack, Frank,	25,	carpenter,	non.
166	Terry, Robert,	35,	machinist,	non.
168	Espinola, Victor,	32,	clerk,	non.
168	Anderson, Charles,	27,	machinist,	non.
168	Olson, John,	29,	machinist,	non.
168	Plumber, Eugene,	26,	carpenter,	Dedham.
168	Olson, Bror,	23,	boiler maker,	Sweden.
170	Scully, James W.	43,	manufacturer,	same.
172	Cummings, James F.	61,	blacksmith,	same.
172	Cummings, George,	23,	soldier,	same.
179	Atwood, Charles F.	28,	physician,	same.
179	Wood, Harrie S.	32,	clerk,	same.
178	Loftus, Michael,	78,	gardener,	same.
185	English, William,	46,	mechanical engineer,	same.
182	Donlan, Patrick J.	53,	mason,	Seattle.
186	Scott, John P.	25,	bookkeeper,	same.
187	Aborn, Henry T.	69,	salesman,	same.
188	Humphrey, Henry B.	36,	advertising agent,	same.
192	Fellows, Edward St. Clair,	35,	lawyer,	same.
198	Rooney, Patrick H.	42,	contractor,	same.
202	Butler, Melvin E.	28,	machinist,	same.
205	Amback, Frank H.	61,	superintendent,	same.
205	Amback, Frank A.	40,	mail carrier,	same.
205	Amback, Ernest E.	24,	tailor,	same.
208	Fellows, George M.	64,	teacher,	same.
208	Fellows, Frank M.	26,	stenographer,	same.
208	Fellows, George F.	26,	stenographer,	same.
209	Miles, George F.	26,	stenographer,	same.
212	Chick, Charles G.	55,	lawyer,	same.
215	Howe, Leonard H.	43,	boot and shoe manufacturer,	same.
215	Richardson, Herman T.	37,	salesman,	same.
217	Lewis, Charles,	62,	real estate,	same.
220	Armstrong, Arthur W.	48,	teacher,	same.
221	Hoogs, Thomas W.	49,	secretary,	same.
226	Barry, John J. L.	40,	shoe manufacturer,	same.
227	O'Connell, Daniel,	55,	chief of police,	same.
230	Brainard, Amos H.	78,	retired,	same.
235	Holtham, Alfred,	52,	machinist,	same.
235	Amback, Chas. A.	35,	woolen mill,	same.
236	Moseley, Randolph P.	59,	collector of taxes,	same.
236	Moseley, Robert B.	20,	student,	same.

No.	*Name.*	*Age.*	*Occupation.*	*Residence May* 1, 1901.
239	Gray, Walter E.	39,	machinist,	same.
239	Fox, Chas.	28,	moulder,	same.
241	Currier, Charles H.	43,	manufacturer dye stuffs,	same.
243	O'Connell, John,	50,	gas fitter,	same.
242	Jones, Clifford A.	29,	clerk,	same.
267	Merrill, Comfort,	75,	moulder,	same.
267	Foster, George,	26,	conductor,	Dorchester.
273	Willard, Lee A.	27,	moulder,	101 W. Glenwood.
273	Houston, Carl L. L.	32,	machinist,	Portland.
275	Grant, Robert E.	37,	policeman,	same.
283	Towle, Peter F.	48,	machinist,	same.
291	McDonough, Peter,	55,	overseer,	41 Damon st.
293	Jackson, Thomas E.	36,	laundryman,	same.
293	Melia, Patrick W.	33,	teamster,	same.
295	Doherty, Patrick J.	31,	laborer,	same.
295 1-2	Dunderdale, Joseph,	45,	core maker,	E. Cambridge.
297	Paquette, Joseph,	44,	boiler maker,	Cambridge.
297	McMahan, Joseph,	32,	laborer,	same.
299	Coughlin, Cornelius,	43,	conductor,	same.
301	Galvin, Thomas,	56,	helper,	same.
303	Daggett, Thomas G.	43,	machinist,	same.
305	Foley, Thomas,	43,	fireman,	same.
315	Shute, George E.	49,	moulder,	same.
317	Pagington, Thomas,	66,	laborer,	same.
317	Pagington, Charles T.	25,	laborer,	same.
317	Pagington, Richard,	22,	plumber,	same.
320	Lynn, James R.	35,	spinner,	same.
322	Obin, Samuel,	40,	helper,	324 W. River st.
324	Gremier, Harry,	47,	mill hand,	25 Readville st.
326	Laline, Hilliare,	52,	laborer,	same.
328	Hodges, Thomas,	45,	weaver,	same.
334	McKeown, Thomas,	37,	weaver,	same.
338	Bergeron, Louis,	54,	laborer,	Thornton, R. I.
345	Auger, Alphonso,	45,	teamster,	Melville, R. I.
347	Lamaire, George,	63,	laborer,	same.
349	Obouchon, Max,	57,	weaver,	same.
349	Obouchon, Peter,	22,	weaver,	same.
349	Obouchon, J. Albert,	28,	helper,	same.
351	Rochelo, Joseph,	51,	watchman,	same.
351	Rochelo, Joseph, Jr.	21,	railroad,	same.
253	Groveau, Hector,	46,	mill hand,	same.
355	Benout, Alphonse,	46,	painter,	same.
395	Anderson, Peter,	45,	laborer,	same.
450	Frost, Walter I.	53,	teamster,	same.
456	Wallace, John J.	30,	moulder,	same.
458	Wallace, Thomas,	53,	painter,	same.
458	Lagnor, Joseph O.	30,	machinist,	same.
458	Costello, James,	41,	helper,	West Medway.
479	Linton, Charles C.	50,	machinist,	same.

No.	Name.	Age.	Occupation.	Residence May 1, 1901.

481 Leonard, Charles F. 53, lather, same.
485 Mack, Patrick, 53, laborer, same.
485 Mack, James P. 27, laborer, same.
490 Connor, Timothy, 56, retired, same.
490 Connor, Patrick, 21, mill hand, same.
490 Connor, Michael F. 26, helper, Providence, R. I.
492 Lappan, George, 22, machinist, same.
495 Bunker, Charles E. 61, retired, same.
499 Armstrong, David W. 51, machinist, same.
502 Cochran, Joseph, 28, teamster, same.
504 Burns, Michael, 61, laborer, same.
504 Burns, James, 29, laborer, same.
504 Concannon, John J. 32, laborer, 506 W. River st.
506 Bennett, William, 50, weaver, 89 Readville st.
508 La France, Ferdinand, 57, weaver, same.
510 Corbett, Clarence W. 35, janitor, 815 Hyde Park ave.
510 Fitzgerald, Edward, 50, machinist, Newton.
511 Flaherty, Roger J. 72, laborer, same.
511 Flaherty, Michael F. 32, hostler, same.
514 McIntire, James M. 47, painter, 19 Knight st.
517 Bond, John R. 66, gardener, same.
521 Murphy, Michael J. 52, laborer, same.
522 Harrington, John J. —, laborer, 66 Arlington st.
526 Murray, John J. 29, junk dealer, same.
540 McDonough, James, 52, laborer, same.
555 Burns, James M. 63, carpenter, same.

RIVER STREET EAST.

15 Griggs, Charles D. 58, salesman, same.
19 Boardman, William Y. A. 65, tool maker, same.
19 Gay, Clement S. 29, assistant station agent, same.
19 Glidden, Everett G. 25, machinist, same.
19 Rogers, Harry G. 23, P. O. clerk, same.
19 Rich, Fred A. 35, dry goods, same.
25 Nash, James, 47, foreman, same.
27 Sturtevant, Charles, 61, physician, same.
32 Gray, William A. 60, cabinet maker, same.
39 Coleman, Dennis H. 39, core maker, 17 E. Glenwood ave.
39 Sullivan, James F. 40, spinner, 23 E. Glenwood ave.
43 Jacobs, Charles, 70, manufacturer, 2 Maple st.
43 Arnold, George H. —, machinist, same.
51 Plouffe, John B. 29, canvasser, same.
56 Moseley, Samuel R. 55, editor, same.
63 Hentz, Walter B. 29, painter, same.
63 Orcutt, Lewis C. 46, machinist, same.
64 Crosby, John, 56, undertaker, 61 East River st.
67 Dunn, Bartholomew, 40, teamster, same.
70 Williams, Rinaldo, 65, builder, same.
73 Dodge, William F. 37, janitor, same.

No.	*Name.*	*Age.*	*Occupation.*	*Residence May* 1, 1901.
75	Densmore, Guy F.	38,	letter carrier,	61 E. River st.
77	Evans, Frank H.	49,	superintendent,	10 Osceola st.
77	Evans, Arthur F.	23,	lawyer,	10 Osceola st.
77	Tilden, Edward,	59,	R. R. conductor,	same.
79	French, Arthur N.	45,	supt. Water Co.	same.
88	Williams, Arthur W.	36,	painter,	same.
91	Holt, Charles F.	61,	com. traveler,	same.
91	Holt, Alexander S.	25,	salesman,	same.
94	Newell, Harry,	50,	insurance agent,	same.
94	Newell, Arthur R.	27,	clerk,	same.
94	Newell, Alfred W.	35,	clerk,	same.
99	Burnes, Chas. L.	30,	furniture,	same.
101	Miller, George H.	73,	retired,	same.
102	Pope, Walter B.	—,	lumber,	non.
102	Stevens, Edward F.	68,	painter,	same.
104	Bolles, James G.	33,	plumber,	8 Elm st.
104	Lovell, Caleb T.	39,	inspector of plumbing,	same.
105	Heustis, Frank R.	34,	stenographer,	201 Metro ave.
105	Thompson, Daniel G.	59,	teacher,	201 Metro ave.
105	Thompson, Daniel G. Jr.	25,	stenographer,	201 Metro ave.
105	Thompson, Crosby B.	22,	bookkeeper,	201 Metro ave.
106	Brown, Noah W.	24,	printer,	same.
106	Chaddock, James C.	46,	stable-keeper,	same.
107	Howes, Henry J.	63,	master mariner,	same.
107	Peabody, William K.	58,	retired,	same.
107	Peabody, William E.	37,	lawyer,	same.
109	Ticknor, Sheridan F.	38,	cashier,	same.
110	Darling, Francis W.	40,	merchant,	same.
110	Darling, Harold D.	21,	——,	same.
114	Hutchinson, Fred J.	45,	lawyer,	same.
119	Coes, Charles S.	46,	chemist,	same.
119	Coes, Frank W.	45,	clerk,	same.
120	Norris, Frank E.	41,	druggist,	same.
123	Hammond, Joseph W.	43,	fish dealer,	same.
127	Noyes, Fred C.	30,	letter carrier,	200 E. River st.
127	Pierce, Wm. W.	25,	clerk,	200 E. River st.
127	Tuckerman, Edwin J.	41,	confectioner,	same.
128	Jenkins, Howard,	63,	com. traveler,	same.
128	Jenkins, Herbert,	30,	com. traveler,	same.
128	Jenkins, Frank W.	28,	salesman,	same.
128	Rogers, George W.	37,	banker,	same.
132	Grant, John F.	—,	carpenter,	same.
135	Curtis, J. Langdon,	55,	teacher,	same.
137	Fuller, Chas. H.	29,	machinist,	same.
146	Greenwood, Frank,	50,	real estate,	same.
149	Johnson, Charles D.	—,	driver,	non.
155	MacDowell, William W.	23,	machinist,	same.
162	Carroll, George,	68,	carpenter,	same.
162	Spencer, Timothy,	38,	carpenter,	same.

No.	*Name.*	*Age.*	*Occupation.*	*Residence May* 1, 1901.
162	Hawkins, Patrick J.	—,	machinist,	non.
164	Collins, Patrick D.	60,	real estate,	same.
166	Greenlaw, Julian S.	53,	painter,	same.
168	Hanchett, George W.	57,	bookkeeper,	same.
168	Hanchett, Junius T.	28,	lawyer,	same.
179	Farnum, Albert,	52,	paper maker,	same.
180	Fisher, Andrew,	64,	newsdealer,	same.
212	Long, Moses B.	46,	paper maker,	same.
212	Long, Edward,	71,	paper maker,	same.
214	Kearney, Edward H.	53,	paper maker,	same.
218	Edwards, George E.	32,	paper maker,	same.
220	Morris, George,	38,	paper maker,	same.
224	Steven, Alexander,	26,	machinist,	same.
226	Gray, John W.	50,	paper maker,	same.
226	Gray, Aleck H.	30,	paper finisher,	same.
226	Jones, Frank,	29,	clerk,	same.
230	McKenzie, Farquhar,	49,	paper maker,	same.
234	Sheehan, George H.	25,	stable man,	same.
234	Sheehan, Thomas E.	29,	machinist,	same.
234	Sheehan, John Francis,	28,	machinist,	same.
236	Fitzgerald, John E.	52,	paper maker,	same.
236	Fitzgerald, William,	—,	P. O. clerk,	same.
	Robinson, Matthew,	31,	paper maker,	same.
236	McDermott, Michael,	39,	paper maker,	same.
258	Wood, Amos A.	30,	paper maker,	same.
259	Bates, Benjamin G.	—,	plumber,	Boston.
262	Taylor, John T.	39,	rubber worker,	same.
265	Mason, George W.	54,	painter,	same.
269	Hollywood, Edward J.	32,	rubber cutter,	same.
273	Riley, Geo. F.	52,	shipper,	same.
275	Cady, Charles A.	36,	machinist,	same.
276	Kaupman, Max,	28,	cutter,	same.
277	Kreutler, Max,	28,	cutter,	290 E. River st.
281	Fitzgerald, Peter J.	54,	inventor,	same.
281	Fitzgerald, William F.	24,	bookkeeper,	same.
	Stevens, Perley E.	31,	millwright,	same.
339	Cook, Jacob,	77,	paper maker,	same.
339	Cook, Jacob Jr.	44,	inspector,	same.
349	Killilea, John J.	32,	clerk,	Massasoit st.
352	Ray, John G. Jr.	30,	machinist,	same.
356	Ray, John G.	59,	engineer,	same.
356	Ray, Seward W.	27,	engineer,	same.
356	Ray, Walter M.	23,	shipper,	same.
361	Barrett, Edward L.	36,	tinsmith,	same.
363	Harris, Edward S.	—,	—— .	
	Hodges, Samuel L.	47,	salesman,	same.
	Stanford, Gorham E.	—,	railroad clerk,	non.

No. *Name.* *Age.* *Occupation.* *Residence May* 1, 1901.

ROSA ST.

Bradford, John A. 23, clerk, same.
McWhinney, Robert F. 29, carpenter, non.
O'Connor, Wm. P. 24, blacksmith, 66 West st.
Ripley, Herbert, 29, station agent, same.
Beach, Frederick, G. 67, electrician, same.
Holway, Edwin F. 43, steam fitter, 207 Hyde Park ave.

ROSEBERRY ROAD.

Lockhart, Walter T. 37, grocer, same.

ROXANNA ST.

Becker, John, 51, superintendent, same.

RUSKIN ROAD.

Miller, Jacob, 44, builder, same.
Fields, Joseph G. 48, engineer, same.

RUTLEDGE ROAD.

25 McGrath, Patrick, 32, stone mason, same.
28 Gibney, Thomas, 49, watchman, same.
56 Fox, John C. 43, expressman, same.
60 Wyman, Adrian A. 34, carpenter, same.
63 Poulson, Chas. O. 36, carpenter, same.
64 Anderson, Otis A. 41, carpenter, same.

SAFFORD ST.

10 Cass, John M. 49, carpenter, same.
11 Rice, Emerson, 38, teacher, 111 Arlington st.
16 Grant, James D. 34, clerk, Dedham.
17 Cheseborough, Fred D. 42, machinist, Providence, R. I.
19 Robinson, William E. 36, commercial traveler, Somerville.
20 Googins, Joseph C. 66, carpenter, same.
20 Googins, Francis J. 29, cashier, same.

SANFORD AVE.

4 Canaher, James, 44, coachman, same.
8 Canavan, Michael, 38, laborer, same.
10 Kenny, Morgan, 32, fireman, same.
13 Conly, Thomas, 35, laborer, same.
14 McKenny, William G. 47, foreman, same.
14 McKenny, Frank H. 21, machinist, same.
15 Conley, John D. 38, cutter, same.
17 O'Connell, William, 57, watchman, same.
17 O'Connell, William J. 24, machinist, same.
21 Riley, Joseph, 60, laborer, same.
21 Riley, Edward J. 36, signalman, same.
21 Riley, Martin W. 28, moulder, same.
23 Burke, Thomas M. 36, moulder, same.
24 Grant, Hugh, 38, moulder, Readville st.

SHEPPARD COURT.

7 Sweeney, John L. 27, machinist, same.

No. *Name.* *Age.* *Occupation.* *Residence May* 1, 1901.

9 Gerritsen, Henry G. 54, painter, same.

SPRAGUE ST.

41 Kessler, Fred'k J. 23, civil engineer, same.
43 Hayes, John, 47, janitor, same.
43 Hayes, John Jr. 22, laborer, same.
47 Jones, John D. 44, engineer, same.
51 Mullaley, Edward F. 22, blacksmith, same.
60 Pineault, Joseph, 36, railroad, Fall River.
62 Horne, Ernest H. 40, teamster, same.
64 Wood, William Jr. 35, machinist, same.
70 Pond, Edward, 30, lampman, Pondville, Mass.
73 Dean, Richard A. 32, engineer, 19 Clifford st.
73 Steffy, Joseph H. 28, telegraph operator, 44 Readville st.
74 Fisher, Nathaniel C. 28, brakeman, same.
80 Kivlin, Bartholomew B. 42, contractor, 112 Readville st.
80 Young, Alfred N. 23, teamster, same.
82 Mackintosh, John S. 36, milk dealer, same.
82 Stinson, Richard E. 21, driver, same.
82 Fisher, Francis J. 23, driver, same.
86 O'Neil, John, 39, laborer, same.
88 Sargeant, Charles N. 39, milk man, Somerville.
88 De Ell, William, 26, driver, same.
88 Shattuck, Ward, 22, driver, same.
88 Frost, Jesse, 22, driver, same.
94 Kunkel, Frank, 44, blacksmith, same.
96 Kunkel, Jacob, 37, expressman, same.
102 Collins, James, 42, driver, same.

STANLEY ST.

Bither, Edwin D. 51, trainer, same.

STARK AVE.

2 Welch, Lawrence C. 42, watchman, E. Boston.
2 Leavitt, John O. 36, brakeman, Putnam.
8 Spencer, Phineas A. 71, tinsmith, same.
8 Spencer, Charles H. 38, watchman, same.
10 Spencer, James N. 44, tinsmith, same.
12 Pellett, Harry A. 30, civil engineer, same.

STATION ST.

8 Trudell, John, 52, gate tender, same.
8 Nee, Peter, 30, foreman, same.
8 Leonard, Gustav, 43, carpenter, same.
9 Marshall, Robert J. 33, spinner, same.
9 McDonald, J. Archie, 37, barber, 157 Front ave.
10 McDonald, William J. 38, brakeman, 37 Walnut st.
14 Gibson, William M. 45, blacksmith, same.
14 Gibson, Charles M. 21, express, same.
21 Young, John G. Jr. 63, machinist, same.
21 Tuttle, Royal E. 36, brakeman, same.

No.	Name.	Age.	Occupation.	Residence May 1, 1901.

26 Crawford, Joseph, 21, teamster, Maple st.
26 McKenna, Hugh, 29, teamster, non.
26 Sloan, Charles, 23, express, same.

STOUGHTON AVE.

37 Moran, Thomas J. 34, carpenter, Providence, R. I.
38 Gulliver, William W. 38, machinist, same.
Costello, James, 37, foreman, same.
Ferris, Dan, 30, mechanic, Damrell ave.
Woodworth, D. Freeman, 32, carpenter, Damrell ave.
Sheehan, Patrick J. 38, foreman, 7 Buckington.
80 Pattee, Alonzo H. 69, retired, same.
Wilkins, John B. 40, conductor, same.
Shaw, George S. 25, bookkeeper, same.
Stanton, Fred B. 45, mechanic, same.
Eyre, Matthew J. 34, engineer, Hyde Park ave.
Tays, Albert, 27, motorman, non.
McDonald, James, 30, carpenter, non.
Crocker, Wellington, —, carpenter, non.

SUMMER ST.

3 Stocking, George L. 74, insurance, same.
9 Morrison, Michael, 71, retired, same.
9 Morrison, Thomas E. 24, clerk, same.
9 Morrison, Daniel H. 25, sub. letter carrier, same.
10 Southwick, Henry T. 65, blacksmith, same.
10 Southwick, Herbert E. 38, photographer, same.
13 Griffith, Charles T. 28, hardware, same.
13 Sittirly, J. Eugene, 26, salesman, New York.
19 Carrington, Henry B. 78, historical author, same.
23 Tuttle, Samuel A. 64, veterinarian, same.
23 Tuttle, Harry A. 27, veterinarian, same.
23 Tuttle, William U. 24, veterinarian, same.
25 Martin, Fay H. 41, superintendent, 26 Summer st.
26 MCrillis, Clarence H. 50, overseer, Connecticut.
26 Carpenter, Charles B. 30, mechanic, Vermont.
26 Smith, Hamilton E. 22, machinist, England.
26 Marshall, Edwin A. 25, salesman, Greenwood ave.
29 Crumett, Chas. H. 75, real estate, same.
34 Sweet, Stafford I. 57, adjuster, same.
34 Sweet, William A. 24, bookkeeper, same.
35 Stone, Fred'k C. 29, salesman, same.
37 Parkhurst, Fred'k A. 48, butter dealer, same.
38 Newell, Stillman E. 54, merchant, same.
38 Newell, Frelon E. 28, commercial traveler, same.
38 Munroe, Walter H. 33, machinist, same.
41 Chase, Salmon H. 21, clerk, Maple st.
43 Gorman, Cyrus, 57, assistant superintendent, same.
43 Gorman, Arthur, 29, salesman, same.
45 Fitzgerald, Edward C. 22, grinder, same.

SUMMIT ST.

81 Preston, John A. 73, retired, same.

No. *Name.* *Age.* *Occupation.* *Residence May* 1, 1901.

113 Kelley, Michael F. 71, cutter, same.
118 Head, Frank G. 35, machinist, same.
119 Scott, Jairus H. 48, tobacco merchant, same.
128 Ide, George E. W. 54, machinist, same.
132 Tarrant, George M. 59, cook, same.
132 Tarrant, Alfred G. 36, cook, same.
148 Dolivar, William H. 48, gardener, Maine.
148 Bush, John, 73, retired, same.
149 Robinson, Frank H. 21, machinist, same.
152 Cox, Philip A. 37, laborer, 346 Hyde Park ave.
152 Laskey, George H. 68, retired, St. John's.
152 Laskey, Joseph P. 27, laundryman, St. John's.
153 McGrath, Arthur, 48, mason, 10 Washington st.
153 McGrath, John A. 20, gold beater, 10 Washington st.

SUNNYSIDE AVE.

35 Turner, John J. 78, retired, same.
35 Turner, John J. Jr., 46, laborer, same.
51 Brewer, Evins J. 47, janitor, same.
54 Cannon, Frank W. 46, plasterer, same.
55 Crumpler, Arthur, 66, porter, same.

SUNNYSIDE ST.

67 Scott, Robert B. 40, weaver, same.
66 Newbegin, James H. 39, jeweler, same.
62 Lockwood, James F. 54, cashier, same.
62 Lockwood, Chas. M. 21, student, same.
60 Ekstedt, Johan, 55, machinist, Somerville.
60 Ekstedt, Gustav, 20, machinist, Somerville.
57 Bleakie, Robert, 68, woolen manufacturer, same.
44 Jordan, John C. 46, accountant, same.
44 McDonald, John E. 28, coachman, same.
42 Doane, James A. 47, bookkeeper, same.
27 Curley, Michael, 58, florist, same.
25 Vose, Willard B. —, draftsman, same.
25 Vose, Ralph, 35, electrician, Orange, N. J.
15 Vose, Henry G. 25, manager.

TCHAPITOULAS ST.

Roach, Henry J. 36, teamster, same.

THATCHER ST.

3 Gallup, Elias, 75, retired, same.
3 Gallup, William A. 26, clerk, same.
5 Yeaton, Charles E. 37, carpenter, 228 Hyde Park ave.
6 Podbury, Thomas B. 58, real estate, same.
6 Podbury, Thomas L. 35, baggage master, same.
8 Waters, Clarke, 28, painter, 60 Greenwood ave.
8 Tewksbury, Everett L. 32, agent, same.
10 Kumme, August, 59, machinist, Boston.
25 Morrison, Elisha R. 66, carpenter, same.
29 Rogers, William N. 57, insurance agent, same.
50 Baker, Frank H. 35, produce dealer, same.

No.	Name.	Age.	Occupation.	Residence May 1, 1901.

50 Jones, Charles, —, ——, Medford.
58 Seavey, Edward I. 49, wood worker, 33 Greenwood ave.
64 McGlone, Andrew A. 42, milk dealer, same.
74 Jones, Thomas, 38, packer, same.
78 Ambrose, James, 53, teamster, same.

THOMPSON ST.

5 Becker, Charles, 58, cutter, same.
8 Cullen, John H. 33, machinist, same.
9 Carpenter, Benj. W. 67, retired, same.
10 Cullen, James A. 56, policeman, same.
10 Cullen, Frank E. 24, machinist, same.
10 Cullen, William C. 22, machinist, same.
11 Andrews, Charles C. 32, machinist, same.
11 Jones, James H. 27, moulder, Lynn.
13 King, Chas. I. 31, steel temperer, same.
17 Bridge, Sam W. 47, carpenter, same.
20 Drinkwater, Joseph M. 71, gardener, same.
23 Lingham, Chas. T. 67, salesman, same.
25 Hazard, Edgar V. 49, moulder, same.
43 McConnell, John T. 58, carpenter, same.
50 Hamilton, Walter, 35, carpenter, Dedham.
53 Champion, William, 45, salesman, same.
55 Meister, Theodore G. 40, helper, same.
58 Bonvie, Joseph, 50, coachman, same.

TINA AVE.

TRACTION AVE.

Daggett, James, 30, rubber worker, same.
16 Jacobson, C. M. 37, minister, Boston.
16 Rude, Severin, —, ——, non.

TYLER ST.

10 Keane, William E. 45, carpenter, same.
11 Cullen, Michael, 40, teamster, same.
15 Downey, William J. 33, machinist, same.
15 McKenna, James, 40, mason, same.
20 Burns, John B. 56, engineer, same.
20 Burns, Francis M. 26, rubber worker, same.
20 Burns, Robert, 23, gardener, same.

VANDERBILT AVE.

Dahl, Ole M. —, painter, Boston.
Johnson, John F. 43, glazier, same.

VOSE AVE.

23 Rich, Andrew J. 36, painter, same.
25 Diamond, John W. 31, stable man, 346 Hyde Park ave.
27 McKenna, James, 2nd, 53, carpenter, same.
30 Cain, R. Ellsworth, 34, milk dealer, 33 Vose ave.
33 Grant, Francis E. 41, engineer, same.

No. *Name.* *Age.* *Occupation.* *Residence May* 1, 1901.

33 Hall, Frank E. 29, lumber, Grafton.
33 Wetherbee, Fred E. 26, clerk, same.
34 Rafter, Frank P. 21, student, same.
34 Rafter, John C. 50, carpenter, same.
38 Higgins, John, 41, carpenter, same.
40 Vincent, Henry A. N. 40, carpenter, same.

WACHUSETT ST.

3 Moreshead, John A. 30, carpenter, same.
5 Gosselin, John G. 28, printer, same.
7 Moir, Robert, 44, brass finisher, Somerville.
14 Smith, Herbert L. 39 provisions same.
Taylor Scott F. —, ——, Blake st.
Mason, G. W. —, ——, non.
29 Cohen, Mark E. 33, tailor, same.
29 Phillips, Alfred, 26, canvasser, same.

WALNUT ST.

5 Sheridan, James E. 42, grocer, same.
5 Mackey, Chas. W. 31, electrical engineer, same.
5 Barton, Joseph, 28, electrician, same.
6 Clark, Frank E. 29, machinist, same.
6 White, James T. 45, rubber worker, same.
6 Anderson, George, 29, machinist, same.
6 Anderson, Fritz, 21, machinist, non.
6 Lombard, Moses W. 63, pattern maker, same.
6 Dunderberg, Carl, 27, machinist, 39 Neponset ave.
7 Harrington, Daniel, 55, laborer, same.
7 Harrington, John J. 32, teamster, same.
7 McDonald, Arthur, 45, clerk, non.
7 Coleman, William J. 41, painter, same.
7 Mulcahy, Thomas, 46, latter carrier, same.
8 Savage, Peter, 30, ——, same.
8 Savage, Patrick, 22, mill employe, same.
9 Barry, Patrick, 67, teamster, same.
9 Cleary, John, 65, spinner, same.
10 Moffatt, Elijah W. 75, machinist, same.
11 Ryan, Peter, 53, laborer, same.
11 Peacock, Benj. N. 27, weaver, Watertown.
15 Murray, William M. 20, oil merchant, same.
15 Murray, John, 22, jobber, same.
16 Henderson, William, 75, retired, 18 Walnut st.
17 Cox, Thomas, 40, laborer, same.
17 Foley, Thomas J. 36, furrier, same.
17 McGovern, Owen, 28, laborer, same.
17 Moran, James F. 28, painter, same.
17 Munley, James, 30, stone mason, Lyon st.
17 Carey, James, 38, laborer, same.
17 McDermott, Owen, 25, laborer, 29 Easton ave.
17 Brophy, John, 26, laborer, 29 Eastern ave.
17 Stoddard, Archibald, 33, spinner, New Haven.

No. *Name.* *Age.* *Occupation.* *Residence May* 1, 1901.

17 Donahoe, Charles, 21, machinist, same.
18 Love, Lawrence H. 46, overseer weaver, 16 Walnut st.
19 Cowen, William C. 60, machinist, same.
19 Galvin, Edward B. 24, gas fitter, same.
19 Galvin, Frederick A. 23, clerk, same.
19 Galvin, Patrick C. 26, steam fitter, same.
23 Burns, James A. 47, loom fixer, same.
27 Demers, John B. 39, machinist, 9 Water Street Court.
29 Foley, John, 22, clerk, same.
32 Burke, Michael H. 25, teamster, 47 Business st.
37 Hickey, John J. 25, laborer, Ward's block.
39 Corbett, John, 40, laborer, non.
57 Kuntz, George, 40, carriage maker, Bradley st.
58 Wolfe, Mark, 41, merchant tailor, same.
60 Gardella, Antonio, 47, fruit dealer, same.
80 Schwalb, Max, 21, junk dealer, same.

WALNUT STREET PLACE.

4 Love, John H. 24, loom fixer, same.
6 Ryan, Michael J. 43, weaver, same.
8 Sheridan, John, 53, overseer weaver, same.

WALTER ST.

7 Smith, S. Lawson, 36, painter, same.
7 McLean, Howard, 26, carpenter, same.
7 Lynds, John, 36, carpenter, same.
8 Blaker, Isaac A. 52, machinist, Portland.
11 Bonnell, John D. 54, manufacturer, same.
11 Bonnell, Harry C. 27, commercial traveler, same.
11 Carroll, John McL. 27, commercial traveler, 162 E. River st.
12 Hathaway, Edward S. 58, insurance, same.
12 Hathaway, Charles E. 33, accountant, same.
12 Hathaway, Robert T. 26, paymaster, same.
20 Arnold, Henry F. 52, superintendent, same.
24 Wright, John D. 41, painter, same.
30 Levin, Moses, 40, merchant, Boston.
45 Beasley, John H. 52, teamster, same.
45 Kearney, James E. 30, gardener, same.
48 Goddard, S. Edgar, 30, expressman, same.
48 Ross, Charles A. 28, foreman, same.
62 Beebe, Junius, 63, carpenter, same.
62 Hardy, Selwyn C. 29, bridge constructor, same.
62 Choate, G. Warren, 26, bookkeeper, same.
62 Hale, George B. 45, gardener, same.

WARREN AVE.

5 Viles, Frank T. 46, inspector, Boston.
17 Jones, Frank W. 50, machinist, 189 Front ave.
17 Bickford, Leroy M. 48, laundry, same.
18 Eustis, William N. 34, salesman, Boston.
18 Estes, Edward F. 36, pianos, Boston.

No. *Name.* *Age.* *Occupation.* *Residence May* 1, 1901.

40 Brigham, Franklin D. 55, provisions, same.
41 Rollins, Albert E. 25, real estate, 50 Gordon ave.
41 Nickerson, Addison D. 33, civil engineer, same.
46 Savage, Eben D. 65, grocer, same.
54 Palmer, LeRoy H. 56, Boston passenger agent, same.
54 Palmer, Edmund D. 34, freight trav. agt., same.
94 Bowman, John S. 61, grocer, same.
94 Bowman, John H. 21, bookkeeper, same.
101 Palmer, Harry W. 24, salesman, 220 Fairmount ave.
105 Foster, Frederick A. 33, salesman, same.

WASHINGTON ST.

6 Crowley, John, 40, hackman, same.
8 O'Hara, Edward J. 38, laborer, same.
8 Lahey, Michael H. 36, baker, Scituate.
10 McAnaul, William, 40, laborer, Boston.
15 Durning, Charles, 47, laborer, same.
15 Tobin, Michael J. 32, gardener, 18 Washington st.
16 Naughnan, John P. 44, gardener, same.
18 Fennessey, John L. 44, carpenter, same.
28 Sullivan, John, 37, laborer, same.
29 Thompson, John B. 37, gardener, same.
92 Griffin, William J. 41, carpenter, same.
92 Meiser, William, —, ——, Hillside st.
92 Brown, Joseph, —, loom works, non.
110 Morrissey, Thomas, 44, teamster, same.
108 Moran, Michael J. 22, loom works, same.
113 McGrath, Dennis, 41, mason, same.
115 Gibbons, Martin, 73, retired, same.
115 Gibbons,John F. 30, machinist, same.
115 Gibbons, Martin J. 24, teamster, same.
116 Wyeth, Joseph H. 64, retired, same.
122 Farrell, Henry, 51, farmer, same.

WASHINGTON STREET PLACE.

8 McDermott, John, 42, laborer, same.
10 Williams, John, 40, picture framer, Boston.
11 Corrigan, Thomas, 68, contractor, same.
11 Corrigan, Lawrence T. 28, contractor, same.
18 Condon, Nicholas, 62, laborer, same.
18 Condon, Michael J. 26, mill employe, same.
22 Feeney, Patrick, 45, laborer, same.
30 Wilkins, Charles, 46, machinist, same.

WATER ST.

6 Badger, Edward E. 34, manager, same.
6 Davenport, John M. 74, boiler maker, same.
13 Bursch, Oscar, 68, manufacturer, same.
18 Sreenan, Patrick, 43, shoe maker, same.
20 Julian, William H. 45, engineer, same.
21 Hurter, John C. 57, commercial traveler, same.

No.	Name.	Age.	Occupation.	Residence May 1, 1901.
21	Hurter, Frank O.	24,	clerk,	same.
24	Davidson, George,	39,	mill employe,	same.
28	Leeds, Franklin M.	31,	plumber,	same.
30	Stuart, William J.	76,	retired,	same.
36	Simmons, James,	79,	retired,	same.
36	Weston, Samuel L.	37,	superintendent,	same.
38	Mathews, John L.	56,	jobber,	same.
38	Jones, Robert,	39,	steward,	same.
42	Wood, Wm. E.	44,	painter,	same.
42	Martin, Patrick,	33,	teamster,	same.
43	Donaldson, George M.	27,	furniture,	Boston.
44	Wonder, Oscar,	48,	barber,	same.
44	Thompson, Michael,	63,	painter,	non.
45	Dolan, Joseph P.	27,	printer,	34 E. Glenwood ave.
46	Kane, John,	47,	moulder,	same.
47	Powell, John A.	45,	engineer,	Connecticut.
49	Norris, Clarence G.	35,	superintendent streets,	same.
49	Norris, Wm. H.	63,	insurance,	same.
53	Sawyer, Walter D.	35,	machinist,	same.
59	Dierkes, Joseph,	60,	engineer,	same.
59	Fix, Wm. P.	47,	plate printer,	same.
59	Young, Lawrence,	39,	brakeman,	non.
65	Shed, Frank,	50,	laborer,	11 Water Street court.
65	Booth, Charles,	28,	machinist,	11 Water Street court.
65	Ellard, Michael N.	34,	painter,	112 Gordon ave.
69	Hamilton, Reuben C.	37,	carpenter,	21 Neponset ave.
70	Dunn, James,	54,	loom fixer,	same.
71	Simpson, Andrew J.	64,	clerk,	same.
71	Gibbons, Patrick H.	28,	moulder,	Holyoke.
72	Paine, John A.	65,	carpenter,	same.
74	Colgan, James J.	31,	conductor,	Rhode Island.
74	Smith, Albert T.	53,	painter,	same.
77	Russell, Thomas,	53,	laborer,	same.
78	Schortman, Richard,	22,	carpenter,	11 Walnut st.
78	Brown, Michael F.	33,	charcoal,	Loring st.
81	Hodsdon, David M.	53,	clerk,	same.
82	Taylor, Daniel S.	32,	clerk,	same.
82	Klock, William J.	25,	machinist,	Lowell.
92	McDonald, Alexander,	48,	carpenter,	Boston.
94	Rogers, Hugh E.	48,	carpenter,	same.
94	McDonald, Stephen,	48,	carpenter,	Boston.
94	Kane, James,	38,	laborer,	Attleboro.
94	Reardon, Patrick,	40,	laborer,	non.
94	McCarthy, John,	—,	laborer,	36 Easton ave.
94	French, John,	—,	laborer,	non.
94	Snyder, Harry,	45,	carpenter,	Boston.

WATER STREET COURT.

5	Monahan, Maurice,	32,	stone mason,	same.
6	Mitchell, John A.	32,	stone mason,	same.

No. *Name.* *Age.* *Occupation.* *Residence May* 1, 1901.

8 Eddir, William J. 26, conductor, Newton.
9 Schwartz, Eliot, 25, peddler, 252 Hyde Park ave.
10 Shepherd, Adolphus J. 23, concreter, same.
12 Rogers, Terrance, 35, carpenter, same.
12 Marron, Thomas, 45, laborer, 77 Water st.

WATERLOO ST.

5 Burke, Martin J. 33, barber, same.
5 O'Neil, Hugh, 54, loom fixer, same.
7 Powers, James, 31, laborer, 56 Damon st.
8 Frazier, Norman F. 35, foreman, Brainard st.
9 Greer, Patrick, 34, blacksmith, same.
10 Arenbury, Herbert K. 37, carpenter, Canton.
11 Fulton, James, 35, laborer, same.
11 Curran, Michael, 23, laborer, same.
11 Welch, Michael, 23, laborer, same.
12 Stevens, Thomas, 26, laborer, 501 W. River st.
12 Stone, Arthur, —, mechanic, non.
13 Seymour, Thomas, 56, blacksmith, same.
13 Kenney, George A. 25, lineman, 510 W. River st.
14 Fleming, Thomas J. 51, laborer, Damon st.
14 Fleming, John F. 27, laborer, Damon st.
14 Fleming, James, 25, laborer, Damon st.
14 Fleming, Thomas J. Jr., 22, laborer, Damon st.

WEST ST.

35 Hodgkinson, Thomas J. 39, manufacturer, same.
36 Campbell, John A. 35, teamster, same.
37 Ford, Thomas J. 55, machinist, same.
37 Ford, Daniel, 25, student, same.
42 Clark, Arthur F. 49, bookkeeper, same.
60 Mulcahy, Michael, 50, mason, same.
61 Luce, Charles W. 42, carraige painter, same.
62 French, Charles F. —, ——, non.
63 Heydacker, Henry A. 31, wood carver, same.
65 Cass, Francis W. 76, retired, same.
67 Knapp, Albert P. 45, freight agent, same.
68 Fraser, George W. 22, clerk, same.
68 Fraser, Charles A. —, carpenter, same.
72 Bissell, Isaac N. 28, salesman, same.
74 Sargent, Louis H. 36, letter carrier, same.
74 Reynolds, Warren S. 26, com. traveler, Boston.
78 McGregor, Frank P. 49, editor, 20 Dell ave.
76 Andrews, Walter W. —, driver, non.
77 Craig, Marshall N. 61, tinsmith, same.
77 McIntire, Ira D. 38, driver, same.
81 Scott, William F. 41, manufacturer, same.
83 Ford, Robert J. 49, merchant, Boston.
102 Kirk, John N. 34, moulder, same.
103 Adams, Asa J. 49, bookkeeper, same.

No.	Name.	Age.	Occupation.	Residence May 1, 1901.

105 Meagher, John A. 34, letter carrier, same.
107 Brown, John M. 49, painter, same.
107 Brown, Walter E. 25, clerk, same.
107 McClellan, Peter, 74, machinist, same.
110 Robinson, John T. Jr. 26, manufacturer, same.
111 King, George D. 50, carpenter, same.
112 Fish, Charles D. 45, salesman, same.
117 Brown, Bartlett J. 68, retired, same.
120 Kenney, Arthur W. 31, moulder, same.
121 Arentzen, John W. 66, piano polisher, same.
124 Arnold, Augustus F. 51, bookkeeper, same.
125 Kiggen, John A. 40, manufacturer, same.
125 Holtham, William E. 29, provisions, same.
125 Sullivan, Richard J. 45, foreman, 754 Hyde Park ave.
125 Sullivan, Cornelius F. J. 23, P. O. clerk, 754 Hyde Park ave.
142 Whittemore, Henry J. 64, music teacher, same.
145 Hodgkins, Luther D. 61, engineer, same.
146 Smith, Melville, 48, moulder, same.
146 Webster, Frank B. 51, taxidermist, same.
148 Spooner, Chas. F. 42, teamster, same.
Grew, Henry S. 68, trustee, same.
Grew, Edward W. 34, real estate, same .
Downey, Joseph M. 27, stenographer, same.
Downey, William J. 25, superintendent, same.
Downey, Thomas F. 23, foreman, same.

WEBSTER ST.

5 Harper, Louis H. superintendent, same.
5 Rich, Thomas W. 61, salesman, same.
5 Rich, Herbert T. 27, teacher, same.
14 Swett, Fred W. 35, electrician, 287 Hyde Park ave.
15 Ainsworth, John E. 77, retired, same.
17 Enneking, John J. 59, artist, same.
19 Baxter, Edward H. 48, physician, same.
21 Kennedy, Frederick J. 36, merchant, 61 West st.
23 Pinkham, William F. 48, civil engineer, same.
23 Forsaith, Charles, 72, carpenter, same.
24 Evans, Llewellyn S. 44, bank clerk, same.
30 Howes, Alfred E. 35, merchant, same.
35 Kimball, Edmund, 58, machinist, same.
35 Archibald, Edgar S. 29, barber, same.
37 Smith, John W. 40, building mover, same.
39 Blakeney, Robert L. 27, teamster, same.
43 Marsters, Albert E. 37, carriage painter, same.
43 Titcomb, Frank C. 37, machinist, same.
45 Conn, Freeman, 64, blacksmith, same.
45 Conn, Henry L. 40, physician, same.
54 Dolan, Peter M. 36, machinist, same.
54 Dolan, Thomas J. 34, plumber, same.

No.	Name.	Age.	Occupation.	Residence May 1, 1901.

54 Dolan, Patrick F. 31, letter carrier, same.
54 Dolan, John C. 28, stenographer, same.

WESTMINSTER ST.

6 Murphy, Stephen, 50, builder, same.
15 Cowperthwaite, Ambrose R. 54, salesman, same.
15 Cowperthwaite, Stanley D. 25, clerk, same.
17 Williams, Nathaniel R. 65, painter, same.
18 Fogg, Chas. H. 46, draughtsman, 110 West st.
38 Gleason, Herman P. 32, plumber, same.
38 Gleason, Henry A. 73, retired, same.
38 Gleason, Herbert L. 39, plumber, same.
41 Carle, Henry A. 39, sewing machine agent, same.
41 Crooker, Warren G. 22, clerk, same.
48 Waldron, Charles E. 61, manufacturer, same.
48 Waldron, Ralph L. 22, clerk, same.
49 Brooks, John L. 65, box maker, same.
54 Gallup, Edward H. 35, manager, same.
56 Hassam, Fred'k. F. 80, antiquarian, same.
56 Hassam, John N. 36, mechanic, same.
56 Lockwood, Hamilton S. —, ——, same.
57 Haney, Charles J. 42, mechanic, same.
59 Cunningham, Stephen G. 52, gold beater, same.
60 Ryan, Thomas J. 34, carpenter, same.
60 Flannigan, Patrick J. —, assistant superintendent, same.
63 Patten, Alonzo R. 36, machinist, Providence, R. I.
65 Sanders, Millidge G. 40, sheet iron worker, Boston.
67 Parks, Albert L. 35, commercial traveler, same.
69 Falconer, Robert A. —, manufacturers' agent, same.
71 O'Brien, Patrick F. 42, civil engineer, same.
88 Ott, Christian J. 36, salesman, same.
90 Smith, Louis, 77, watchman, same.
92 Swift, Ellis M. 71, laundryman, same.
92 Swift, Charles S. 35, clerk, same.
92 Swift, Eben E. 31, architect, same.
94 Hultberg, Frank O. 40, fireman, same.
98 Fogg, Albert G. 35, secretary Y. M. C. A., same.
98 Carlisle, Julius A. 50, salesman, same.

WILLIAMS AVE.

10 Wasserboehr, Harvey P. 54, merchant, same.
11 Hawley, Frederick A. 47, fireman, same.
11 Hawley, Edward A. 49, steward, same.
12 Blaser, John C. 50, confectioner, Sharon.
13 Merrow, Charles E. A. 44, artist, same.
13 Morgan, John A. 26, physician, same.
14 Henderson, James H. 30, engineer, Ohio.
14 Henderson, Robert H. 21, salesman, 46 Cottage st.
16 MacLain, George R. 26, baker, same.
18 Cunningham, Joseph A. 47, moulder, same.
19 Shepherd, Peter, 44, concreter, same.

No.	Name.	Age.	Occupation.	Residence May 1, 1901.
19	Shepherd, William A.	20,	concreter,	same.
20	Cotey, Joseph,	40,	laborer,	non.
20	Martin, Chas. L.	41,	watchman,	Boston.
22	Cooper, John D.	36,	baggage master,	same.
23	Moran, Thomas A.	34,	Electrical engineer,	Brockton.
23	Evans, William,	38,	engineer,	same.
26	Walker, Dennis G.	65,	engineer,	43 E. River st.
30	Mitchell, George A.	54,	inspector,	same.
31	Barritt, Wiliam H.	54,	photographer,	same.
32	Linton, Arthur H.	38,	plumber,	41 Warren ave.
32	Smith, Arthur H.	30,	civil engineer,	same.
35	Smith, Howard E.	21,	fireman,	same.
35	Leason, Frederick A.	44,	type founder,	same.
36	Bullard, Clifford H.	34,	clerk,	same.
36	Stockwell, John P.	71,	retired,	same.
37	Clark, James A.	57,	laborer,	same.
41	McIntyre, Warren F.	42,	machinist,	same.
41	Stevens, John P.	71,	millwright,	same.
41	Stevens, Harry C.	30,	commercial traveler,	same.
43	Davis, Albert H.	49,	station agent,	same.
48	Sanford, George,	72,	retired,	same.
50	Walker, Samuel E.	38,	clerk,	same.
52	McPherson, Colin,	29,	blacksmith,	same.
52	Devlin, Arthur,	30,	printer,	Boston.
55	Pepper, Jerome B.	51,	draughtsman,	same.
56	Hamblin, Benjamin L.	48,	real estate,	same.
56	Wheeler, Frank Henry,	43,	machinist,	same.
56	Wheeler, Charles,	21,	machinist,	same.
58	Prior, Gilbert S.	71,	retired,	same.
58	Hamblin, Howard M.	61,	real estate,	same.
60	Joubert, Dedier Z.	63,	piano finisher,	same.
62	Kendall, William A. S.	26,	salesman,	same.
64	Campbell, William A.	43,	lineman,	22 Pond st.
64	Carroll, John,	—,	teamster,	non.
65	Higgins, Cornelius J.	45,	carpenter,	same.
66	Covell, Charles A.	47,	machinist,	same.
66	Bixby, Eben T.	74,	retired,	same.
67	Shea, Joseph H.	34,	finisher,	same.
69	Hines, Orrin M.	54,	baggage master,	same.
75	Keating, Edward J.	55,	machinist,	same.
80	Pring, William,	55,	carpenter,	same.
80	Pring, William E.	28,	painter,	same.
80	Pring, Harry E.	22,	rubber worker,	same.
80	Hawes, Barzilla H.	67,	sea captain,	same.
82	Drummey, John J.	39,	conductor,	same.
92	Brock, George H.	41,	clergyman,	same.
91	Cox, Charles F.	52,	clerk,	same.
92	Boynton, Frank J.	—,	charcoal,	same.
93	Marshall, Theodore T.	28,	laundryman,	62 Stoughton ave.
91	Elliot, John Henry,	30,	carpenter,	same.

No. Name. Age. Occupation. Residence May 1, 1901.

97 Archibald, Charles H. 29, carpenter, same.
97 Elliot, Arthur W. 37, carpenter, same.
99 Campbell, Arthur E. 35, train director, same.
100 Thompson, William M. 37, moulder, same.
107 Price, Charles H. 47, blacksmith, same.
110 Bran, David, 29, coachman, same.
110 Hood, John, 57, manufacturer, same.

WILTON ST.

9 McCarthy, James, 55, laborer, same.
9 Lynch, Michael, 53, laborer, same.
9 Lynch, Patrick J. 22, laborer, same.
10 Stack, John, 64, watchman, same.
10 Stack, Charles F. 31, physician, same.
10 Stack, Matthew H. 29, oil dealer, same.
11 McAuliffe, John H. 42, driver, same.
11 Farren, Michael, 72, retired, same.
11 Gourilza, Frank, —, laborer, non.
12 Quinn, James H. 63, spinner, same.

WINSLOW ST.

11 O'Brien, Daniel, 68, retired, same.
11 O'Brien, Thomas H. 28, freight agent, same.
11 O'Brien, John J. 22, mason, same.
12 Jackson, James W. 39, machinist, same.
13 May, George B. Jr., 28, gents' furnishings, same.
15 Clatenburg, Ernest, 28, machinist, same.
15 Clatenburg, Albert E. 26, student, same.
14 Orcutt, Fred'k. S. H. 51, wood engraver, same.
16 Mackey, John J. 36, electrician, same.
17 Wyman, Jesse A. 48, carpenter, same.
19 Andrews, Christopher A. A. 65, painter, same.
19 Andrews, William L. 40, painter, same.
19 Andrews, Orton G. 23, clerk, same.
24 Pothecary, Harry, 53, shipper, same.
24 Neal, Charles W. 32, salesman, same.
24 Neal, Wallace I. 34, machinist, same.
29 McDonough, Thomas J. 44, provisions, same.
33 Haigh, John A. 45, gardener, same.
33 Giles, Arnold, 75, retired, same.
35 Walsh, William P. 34, printer, same.
36 Brunett, John, 58, machinist, same.
26 Brunett, Arthur, 26, gardener, same.
38 Lufgren, Oscar J. 46, tailor, same.

WINTHROP ST.

24 Holtham, William, 50, provision dealer, same.
25 Shores, Henry D. 49, driver, same.
37 Tibbetts, Albert E. 38, electrician, 70 Harvard ave.
42 Nugent, Philip, —, laborer, same.
43 Tufts, Harry D. 38, painter, same.

No. *Name.* *Age.* *Occupation.* *Residence May* 1, 1901.

44 Lombard, Edmund W. Jr. 34, painter, same.
50 Mercer, Frank, 30, blacksmith, same.
50 Wandless, Chas. M. 43, driver, same.

WINTER ST.

7 Hanneford, Samuel B. 23, pattern maker, Hyde Park ave.
7 Gough, William H. 46, blacksmith, Ashcroft.
8 O'Connor, John J. 45, fixer, Providence, R. I.
10 O'Rourke, James, 56, laborer, same.
11 Kennedy, Hugh J. 29, machinist, same.
11 Kennedy, William J. 34, machinist, same.
12 McCarthy, Michael, 52, laborer, same.
12 McCarthy, Patrick J. 24, student, same.
12 McCarthy, Charles R. 22, machinist, same.

WOLCOTT ST.

12 O'Donnell, Thomas, 61, farmer, same.
12 O'Donnell, Alexander, 28, farmer, same.
12 O'Donnell, John, 40, farmer, same.
12 O'Donnell, Michael J. 25, mason, same.
14 Flaherty, Henry J. 44, teamster, same.
14 Egan, John H. 22, rubber worker, same.
16 Kilroy, Martin J. 31, rubber worker, same.
16 Kilroy, William F. 26, laborer, same.
18 Conley, Patrick, 61, laborer, same.
18 Conley, Martin S. 34, laborer, same.
18 Conley, Frank E. 30, plasterer, same.
18 Conley, Patrick J. 28, laborer, same.
18 Conley, John T. 26, laborer, same.
18 Conley, Joseph J. 21, driver, same.
20 Haley, Edward J. 49, teamster, same.
22 Cochran, Joseph, 58, gardener, Damon Street court.
22 Cochran, Robert, 21, teamster, Damon Street court.
22 Cochran, Archibald, 24, laborer, Damon Street court.
24 Fielding, Robert, 51, laborer, same.
26 Cremin, John, 36, mason, same.
26 Cremin, Cornelius, 34, laborer, Ireland.

WOLCOTT SQUARE.

1 Burke, John H. 29, barber, same.
1 Granger, George, 24, groom, No. Brookfield.
5 Fyller, Edwin W. 57, electrician, same.
13 Shackelford, Albert E. 40, hostler, same.

WOOD AVE.

Lishman, Clarence A. 35, rubber worker, same.
Mullaney, John J. 36, paper maker, same.
13 Fernald, George M. 66, carpenter, same.
15 Cloutman, Ernest L. 46, teamster, same.
15 Prescott, Edward, —, ——, same.
Nicholson, Henry A. 60, real estate, 49 Gordon ave.
Nicholson, Chas. E. 39, real estate, 49 Gordon ave.

No. *Name.* *Age.* *Occupation.* *Residence May* 1, 1901.

21 Townsend, Hiram J. 50, ——, same.
29 Chaffee, Alson E. 45, clerk, same.
29 Wallace, Wm. R. 35, paper maker, same.
29 Reeve, Frank W. 30, coat cutter, 22 Blake st.
29 Dorsey, John B. 23 rubber worker, same.
41 Barme, Joseph B. 23, rubber worker, same.
43 Cohen, Manuel, 34, coat maker, same.
McTernan, John C. 23, machinist, same.
Topham, Richard, 54, paper maker, same.
Topham, Richard, 22, bookkeeper, same.
51 Stern, Israel, 42, coat maker, same.
53 Smith, Fred E. —, ——, same.
Sumner, Horace, 44, machinist, same.
Sumner, Jesse F. 43, brush maker, same.

WOODLAND PLACE.

McGavan, Peter J. 33, machinist, same.

Any person not assessed a Poll Tax who is entitled to be so assessed may apply to the Board of Assessors to be assessed in accordance with the following ACTS of 1895. [Chap. 61.]

AN ACT RELATIVE TO THE REGISTRATION OF VOTERS. Be it enacted, etc., as follows:

SECTION 1. Every male applicant for registration shall present a certificate from the assessors, or a tax bill or notice from the collector of taxes, showing that he has been assessed as a resident of the city or town on the preceding first day of May, and the same shall be accepted by the registrars as prima facie evidence of such residence, or he shall present a certificate from the assessors that he has been a resident for the six months next preceding the election at which he claims the right to vote, and the same shall be accepted by the registrars as prima facie of such residence. If a male person was a resident of the city or town on the first day of May, and was not assessed a poll tax by the assessors of said city or town on the first day of May, such person in order to establish his right to be assessed, shall appear before the board of assessors, accompanied by two witnesses, who shall testify under oath that they are registered voters of the ward or town in which he desires to be assessed, and who shall also testify under oath to the truth of the statement of the applicant in regard to his right to be assessed at the place claimed by him as a legal residence on the first day of May.

SECTION 2. Every male person moving into a city or town subsequently to the first day of May, and claiming the right to vote at an election and desiring to be registered by the registrars of voters, shall appear before the board of assessors, accompanied by two witnesses who shall testify under oath that they are registered voters of the ward or town in which he desires to be registered, and who shall also testify under oath to the truth of the statement of the applicant in regard to his being a resident of the city or town for the six months next preceding the election at which he claims the right to vote. The assessors shall give the applicant a certificate stating that he has complied with the provisions of this section.

The Assessors will be in session at their office second and fourth Monday Evenings during the months of September and October from 7.30 to 9 P. M., also on such days as may be appointed by the Registrars of Voters.

CHARLES F. MORRISON,
GEORGE W. CHAPMAN,
FRANK GREENWOOD,
Assessors of Hyde Park.

HYDE PARK, August 1, 1902.

ADDENDA.

SUMMER ST.

No. *Name.* *Age.* *Occupation.* *Residence May* 1, 1901.

46 Hill, Fred'k R. 52, dry goods, same.
46 Wright, George H. 50, druggist, same.
47 Foley, Michael J. 48, machinist, same.
48 Weeks, Benjamin D. 35, chiropodist, same.
50 Killam, Horace W. 55, draftsman, same.

SUMMIT ST.

55 Parmentier, George, 42, carpenter, Boston.
58 Batho, William, 48, druggist, same.
62 Fogg, Frank H. 44, gold beater, same.
63 Straw, Frank L. 50, civil engineer, same.
64 James, Michael G. 36, gardener, same.
76 Blaisdell, Albert J. 53, painter, same.
76 Johnson, Charles, 26, bookkeeper, Boston.
77 Hill, Warren S. 62, electrician, same.
77 Stinson, Alvah L. 28, lawyer, 220 Front ave.
81 Galison, George S. 38, commercial traveler, same.
81 Preston, John A. 73, retired, same.

Adams, Warren J. 30, ins. agent, 155 E. River st., Bradlee st.
Allen, Chas. F. 49, manufacturer, 17 Charles st., same.
Anderson, Wm. 36, shoe dealer, 46 Lincoln st., 60 Central ave.
Arentzen, Chas. A. 22, clerk, 121 West st., same.
Arnold, Giles P. 75, retired, 33 Winslow st., same.
Barker, Chas. O. 27, paper finisher, 14 Central av., 14 Fairmount av.
Barritt, Michael W. 38, florist, 24 Emmett st., same.
Bennett, Jos. E. —, ——, 506 W. River st., Clifton st.
Bither, Allen A. 53, horseman, Hyde Park ave., same.
Braley, Frank S. 32, machinist, 35 Dell ave., same.
Brewer, Geo. N. M. 36, druggist, 931 Hyde Park ave., same.
Brobeur, Elmer E. —, ——, 34 Norton st., same.
Brooks, Geo. W. 32, mason, 96 Childs st., same.
Brown, Thos. 58, laborer, Business st., 29 Eastern ave.
Bullock, Charles H. —, ——, Hyde Park ave., 37 Summer st.
Burns, Wm. T. 31, clerk, 20 Tyler st., same.
Bye, Gilbert, 33, machinist, 81 Childs st., same.
Canning, Henry L. —, ——, 5 Everett st.
Carroll, John F. 28, teamster, 24 Fairmount ave., same.
Carberry, Wm. 59, reporter, 21 Sunnyside st., same.
Carberry, John W. 33, reporter, 21 Sunnyside st., same.
Carberry, Wm. Jr. 22, accountant, 21 Sunnyside st., same.
Chase, Wm. E. 28, pattern maker, 129 West st., 74 Maple st.
Calnan, Patrick, 34, machinist, 91 Childs st., same.
Chittick, Beverly M. 27, bookkeeper, Central ave., 13 Elm st.
Coleman, Michael J. —, ——, 11 Waterloo st., same.
Damon, Wm. J. —, ——, 38 Austin st., 65 E. River st.

No. *Name.* *Age.* *Occupation.* *Residence May* 1, 1901.

Donnelly, Edw. F. 56, ——, 14 Clifford st., same.
Doyle, Geo. A. 24, machinist, 305 W. River st., same.
Downie, John M. 47, book finisher, 86 Huntington ave., same.
Durant, William L. 52, plumber, 14 Walnut st., same.
Dyer, Edward L. 60, merchant, 87 Arlington st., same.
Fallon, Peter, 57, milk dealer, 8 Massasoit st., same.
Fitzgerald, William H. 21, P. O. clerk, 236 E. River st., same.
Garraughty, Thomas, 41, laborer, 503 Hyde Park ave., 9 Walnut st.
Googins, Jos. C. Jr. 39, provisions, 85 Huntington av., 20 Safford st.
Gray, James S. —, salesman, 131 West st., non.
Griggs, Charles D. 58, salesman, 15 E. River st., same.
Hill, Edwin S. 71, machinist, 79 Huntington ave., same.
Hodgdon, Frank, 46, newsdealer, 213 Hyde Park ave., same.
Hussey, Eugene C. 32, painter, 153 Beaver st., same.
Jackson, John A. 42, letter carrier, 12 Winslow st., same.
Knapp, Herbert R. —, ——, 27 Davison st., same.
Lane, John A. 34, draughtsman, 25 Pierce st., same.
Lavers, Chas. H. 36, piano polisher, Radcliffe rd., same.
Lappin, Isaac L. 28, painter, 452 Hyde Park ave., 72 Pierce st.
Little, Everett A. 44, ——, 20 Winslow st., same.
Lowell, Byron, 63, night watchman, 132 Business st., same.
Lynch, Michael, 41, mill employee, Blanchard st., same.
McKenna, Fred J. 24, clerk, Vose ave., same.
Mackewicz, Kasmer, 34, rubber worker, 258 E. River st., same.
Mathews, Wm. H. 46, machinist, 47 W. River st., same.
McDonough, Martin V. 24, mill employee, 291 W. River st., 41 Damon st.
McGowan, Frank, —, ——, Chester st., same.
Meighan, Thos. 80, retired, 8 Barry st., same.
Montena, Geo. O. 47, motorman, 44 Norton st., same.
Morrisey, John, 46, laborer, 9 Waterloo st., same.
Morse, Warren C. 43, mason, 25 Winthrop st., 400 Hyde Park ave.
Mulligan, James B. 30, machinist, 92 Business st., same.
Neilson, John, 51, painter, 180 Hyde Park ave., 223 Hyde Park ave.
Okman, Eugene V. 28, salesman, 37 Winthrop st., 72 Pierce st.
O'Neil, Hugh M. 26, spinner, 5 Waterloo st., same.
Ostrom, Edgar R. 35, clerk, 117 Arlington st., 118 Arlington st.
Ostrom, Oscar, 25, electrician, 95 E. River st.
Ostrom, Harry, 30, electrician, 118 Arlington st., same.
Orcutt, Leon F. 26, designer, 14 Winslow st., same.
Orcutt, Alonzo, 24, printer, 14 Winslow st., same.
Rattigan, John P. 32, dentist, 439 Hyde Park ave., same.
Rooney, Patrick J. 23, machinist, 127 Gordon ave., same.
Putnam, Chas. E. 37, clerk, 272 Hyde Park ave., 15 Lincoln st.
Sampson, Henry D. 25, machinist, 60 Central ave., 21 Linwood st.
Shepherd, Edw. F. 26, hostler, 12 Mott st., 100 Fairmount ave.
Slafter, Theodore S. 47, artist, 153 Readville st., same.
Smith, Perley W. 23, machinist, 74 Water st., same.
Sowden, Chas. M. —, ——, 12 Neponset ave., same.
Stockbridge, Arthur F. 22, musician, 11 Linwood st., same.
Taylor, Chas. P. 50, machinist, 47 W. River st., same.
Towle, Henry J. 28, wool agent, 283 W. River st., same.
Walker, Robert W. 31, clerk, 26 Williams ave., 43 E. River st.
Waters, Frank H. 30, clerk, 197 Hyde Park ave., same.

Thirty-Fifth Annual Report

OF THE

RECEIPTS AND EXPENDITURES

OF THE

TOWN OF HYDE PARK

WITH

Reports of the Selectmen,
Trustees of the Public Library, School Committee,
and Other Town Officers.

FOR THE

YEAR ENDING JANUARY 31, 1903

BOSTON
PHIL. W. CARROLL
530 ATLANTIC AVE.
1903

Thirty-Fifth Annual Report

OF THE

RECEIPTS AND EXPENDITURES

OF THE

TOWN OF HYDE PARK

WITH

Reports of the Selectmen,
Trustees of the Public Library, School Committee,
and Other Town Officers.

FOR THE

YEAR ENDING JANUARY 31, 1903

BOSTON
PHIL. W. CARROLL
530 ATLANTIC AVE.
1903

INDEX.

Appropriations and Expenditures 129
Assessors' Report, ... 126
Auditor's Report, ... 357
Board of Health, ... 83
Cemetery Commissioners, ... 74
Collector's Report, ... 127
Detailed Statement of Expenditures, ... 94
Fire Alarm Boxes 10
Jury List, ... 26
Officers of Town, ... 11
Overseers of the Poor, ... 79
Park Commissioners, ... 76
Public Library, ... 311
Report of Superintendent of Streets, ... 42
" " Inspector of Buildings, ... 46
" " Chief of Police, ... 47
" " Fire Department, ... 53
School Committee, ... 243
Selectmen's Report, ... 13
Sewer Commissioners, ... 339
Street Directory, ... 3
Synopsis of Town Clerk's Report of Town Meetings, . 28
Tax Payers, Resident, ... 133
" Non-Resident, ... 203
Town Clerk's Report, ... 60
Town Debt, ... 132
Tree Warden, ... 73
Treasurer's Report, ... 130

STREET DIRECTORY.

A street, from Hyde Park Ave. to Neponset river.
Adams street, from 214 West River to N.Y., N.H. & H.R.R.
Albion street, from 43 Beacon to 72 Highland.
Allen, from Hyde Park Ave. to N.Y., N. H. & H. R.R.
Alpine street, from E. River at "Holmfield".
Arlington, from Riverside Sq. to Hazelwood Station.
Atherton, from W. River, near cotton mill.
Austin, from Gordon Ave. to West.
B street, from Hyde Park Ave. to Neponset river.
Baldwin street, from E. River "Holmfield".
Baker street, from Dedham line to Boston line.
Barry place, from Business street to N.Y., N.H. & H. R.R.
Barry street, from 184 E. River to Business.
Beacon street, from 170 Fairmount Ave. to Milton line.
Beaver street, from W. Glenwood Ave. to beyond Gordon Av.
Blake street, from E. River to Regent road.
Blanchard street, from Norton to Readville.
Bradlee street, from Thatcher to Boston line.
Brainard street, from W. Glenwood Ave. to Cleveland.
Bridge street, from Water to Walnut.
Buckingham street, from Readville to N.Y., N.H. & H. R.R.
Bunker street, from W. River near Readville street.
Business street, from W. River near Gordon to W. River near Glenwood.
Central Ave., from Everett Sq. to Metropolitan Ave.
Central Sq., junction of Central Ave. and Webster street.
Chase street, "Rugby".
Charles street, from Roxanna.
Chester street, from Milton to Readville trotting park.
Chesterfield street, from Readville to Sprague.
Chestnut street, from Austin to Beaver.
Childs street, from Gordon to Glenwood.

Church street, from W. River near cotton mill.
Clay street, from Harvard to Hyde Park Ave.
Cleary Sq., junction of Hyde Park Ave. and W. River.
Cleveland street, from W. River to Brainard.
Clifford sreet, from Milton to Readville trotting park.
Collins street, from Metropolitan Ave. to Bradlee.
Coleman street, from Cleveland near Brainard.
Columbia road, "Rugby".
Cottage street, from Water near Pumping station to Milton line.
Cottage place, from Winslow.
Dacey street, from Hyde Park Ave. to N.Y., N.H. & H. R.R.
Dale street, from Clarendon Hills station to Boston line.
Damon street, from Readville.
Damrell avenue, "Pinehurst".
Dana avenue, from Water to Milton line.
Davison street, from Fairmount Ave. to Arlington.
Dedham street, from W. Glenwood Ave.
Dell avenue, from Central to Hyde Park Ave.
Dell terrace, from Central.
E. Glenwood Ave., from Hyde Park Ave. to Washington street.
E. River street, from Everett Sq. to Boston line.
Easton Ave., from Bridge street.
Edson street, "Pinehurst".
Elliot Ave., "Pinehurst".
Elm street, from West to Arlington.
Emmett street, from Hale.
Everett square, junction of East and West River streets and Fairmount Ave.
Everett street, from Central to Hyde Park Ave.
Factory street, from Hyde Park Ave. to N.Y., N.H. & H. R.R.
Fairmount Ave., from Everett Sq. to Milton line.
Fairview Ave., from Atherton.
Farrington, "Pinehurst".

Floral place, from Williams near Loring.
Forest street, "Camp Ground".
Foster street, from Water to Washington.
Franklin street, from Sunnyside street to Thompson.
Franklin terrace, fom Warren Ave.
Frazer street, from Wood Ave.
Fulton street, from Margin to A street.
Garfield Ave., from Water to Washington.
George street, from E. River near paper mills.
Glenwood place, from Washington.
Gordon Ave., from W. River to Grew's woods.
Grant street, from Hyde Park Ave. to Neponset river.
Green street, from Hyde Park Ave. to N.Y., N.H. & H. R.R.
Greenwood Ave., from Greenwood Sq. to N.Y., N.H. &.H. R. R.
Greenwood Sq., junction of Central-Westminster-Greenwood & Metropolitan.
Grove street, from E. River to Davison.
Hale street, from Gordon Ave.
Hamilton street, from Milton to Readville trotting park.
Harvard Ave., from W. River to Hyde Park Ave.
Hawthorne street, from Prescott.
Highland street, from Williams to Metropolitan.
Hillside street, from W. River to Church.
Hilton street, from West to Arlington.
Holmfield Ave., from E. River to Neponset river.
Hubbard street, from Metropolitan Ave. to Huntington Ave.
Huntington Ave., from E. River to Boston line.
Hyde Park Ave., from Boston line to Readville trotting park.
Irving street, from Hyde Park Ave. at "Camp Ground".
Jalleison street, at Clarendon Hills.
Knight street, W. River to Readville at cotton mill.
Lakeside Ave., from Sprague street.
Le Fevre street, from E. River near paper mills.
Lexington Ave., E. River to Westminster.

Lincoln street, E. River to Hyde Park Ave.
Linden Ave., from Tileston.
Linden street, from Chester.
Linwood street, from W. River.
Loring street, from Williams Ave. to Tyler.
Loring street place, from Loring.
Lyons street, from Readville.
Madison street, from Hyde Park Ave. to Neponset river.
Maple street, from W. River to Fairmount Ave.
Margin street, from Hyde Park Ave. near woolen mill.
Marion street, at "Pinehurst".
Massasoit street, from E. River at "Holmfield".
Mason street, from Hyde Park Ave.
Mattakeeset street, from E. River at "Holmfield".
Metropolitan Ave., from Boston line to Milton line.
Milton street, from Paul's Bridge to Wolcott Sq. and from Sprague to Dedham line.
Milton Ave., from Beacon to Milton line.
Milton Sq., from Highland to Milton Ave.
Monponset street, from E. River at "Holmfield".
Mount Pleasant street, from Pond to Summit.
Nelson street, at "Pinehurst".
Neponset Ave., from Water street to Milton line.
New Bedford street, from Beacon.
Newbern street, from Collins to Boston line.
Norton street, from W. River to Readville.
Norway park, from Warren to Summit.
Nott street, from Fairmount Ave.
Oak place, from Business street.
Oak street, from Hyde Park Ave. to Maple.
Oakwood street, from Wood Ave.
Orchard street, at "Rugby".
Osceola street, from E. River at "Holmfield".
Page street, from Arlington to Central.
Park street, from Arlington to Westminster.
Parker street, at "Rugby".

Parrot street, from Austin to Summer.
Perkins Ave., from W. River to Childs.
Pierce street, from Fairmount to Arlington.
Pine street, from Hyde Park Ave. to Maple.
Pine terrace, from Pine.
Pinewood street, at "Rugby".
Pleasant street, from Beacon to Metropolitan.
Pond street, from Highland to Williams.
Prescott street, from Hyde Park Ave. to Readville trotting park.
Prospect street, from Warren to Williams.
Providence street, from 431 Hyde Park Ave. to Metropolitan.
Radcliffe road, at "Rugby".
Radford place, from W. River.
Railroad Ave., from Fairmount to Walter.
Ralston road, at "Rugby".
Ransom road, at "Rugby".
Readville street, from W. River to Milton.
Reddy Ave., from E. River.
Regent road, from Blake.
Regent street, from Sprague to Waterloo.
Reservoir street, from Milton Ave. to Summit.
Rich-Hood Ave., from Summit.
Ridge road, at "Rugby".
Riverside Sq., from Arlington to E. River.
Roanoke road, at "Rugby".
Rosa street, from E. River.
Roseberry road, at "Rugby".
Rosemont street, from Tileston.
Roxanna street, from W. River to Sunnyside street.
Ruskin road, at "Rugby".
Rutledge road, at "Rugby".
Safford street, from Metropolitan to Huntington.
Sanford street, from W. River to Readville.
Sheperds court, from W. Glenwood.

Sprague street, from Regent to Dedham line.
Stanley street, from Hyde Park Ave. at "Camp Ground".
Station street, from Fairmount Station to Neponset river.
Stark Ave., at "Pinehurst".
Stoughton Ave., at "Pinehurst".
Summer street, from Gordon Ave.
Summit street, from Metropolitan to Neponset Ave.
Sunnyside Ave., from W. River.
Sunnyside street, from W. Glenwood.
Tchapitoulas street, near the rubber works.
Thatcher street, from Hyde Park Ave. to Bradlee.
Thompson street, from W. Glenwood.
Tileston street, from E. River.
Tina Ave., from Wood Ave.
Tracton Ave., at "Rugby".
Tyler street, from Water to Washington.
Vanderbilt Ave., at "Rugby".
Vaughan street, at "Pinehurst".
Vose Ave., from Beacon to Erie.
Wachusett street, from E. River at "Holmfield".
Walnut street, from Hyde Park Ave. to Fairmount Ave.
Walnut place, from Walnut.
Walter street, from E. River to Railroad.
Warren Ave., from Neponset river to Milton line.
Washington street, from Neponset Ave. to pumping station.
Washington place, from Washington.
Water street, from Fairmount Ave. to Neponset river.
Water street court, from Water street.
Waterloo street, from Readville street.
Webster street, from E. River to Hyde Park Ave.
West street, from Neponset river to Boston line.
W. Glenwood Ave., from W. River to Stony Brook Reservation.
W. River street, from Everett Sq. to Dedham line.
Westminster street, from Huntington Ave. to Providence St.
Williams Ave., from Water to Milton line.

Wilton street, from Hyde Park Ave. to Neponset river.
Winslow street, from W. River to Childs.
Winter street, from W. Glenwood Ave.
Winthrop street, from Hyde Park Ave. to E. River.
Wolcott court, from Milton street.
Wolcott street, from Wolcott court.
Wolcott square, junction of Hyde Park Ave.-Milton St.-and Prescott.
Wolcott road, from Water street.
Wood avenue, from E. River near paper mills.
Woodland road, from Tileston.

LOCATION OF FIRE ALARM BOXES.

12. Cor. Business Street and Barry Place.
13. Grew School.
14. Cleveland and Childs Street.
15. Alden's Store.
16. Cotton Mills.
17. Galligan's Store, Readville Street.
18. Car Sheds, River Street.
19. Hose 3 House, Readville.
23. Unitarian Church, Mount Neponset.
24. Woolen Mill, Special Box.
25. American Tool.
26. Hair Factory.
27. Wolcott Square.
28. Hyde Park Avenue, Entrance to Trotting Park.
31. N. Y. & N. E. Crossing, Fairmount Avenue.
32. Beacon Street and Milton Avenue.
33. Electric Light Station, Bridge Street.
34. Neponset Avenue and Water Street.
35. Highland Street and Fairmount Avenue.
36. Summit street and Fairmount Avenue.
37. Dana Avenue and Loring Street.
38. Tyler Street and Washington St., Corriganville.
42. Everett Square.
43. Pierce and Walter Streets.
45. West and River Streets.
46. Metropolitan Avenue and River Street.
47. Paper Mills.
48. Rugby, Blake Street.
49. Holmfield, River Street.
51. Engine House.
52. Webster Square.
53. West Street and Hyde Park Avenue.
54. Arlington Street and Central Avenue.
55. Metropolitan Avenue, opp. Greenwood School.
56. Thatcher Street and Hyde Park Avenue.
57. Huntington Avenue and Thatcher Street.
58. Colby's Store, Clarendon Hills.
59. Huntington Avenue, Clarendon Hills.
2. All out.
22. No School.

OFFICERS OF THE TOWN OF HYDE PARK.

For the Year Ending March 2, 1903.

SELECTMEN AND SURVEYORS OF HIGHWAYS:

ALONZO W. DUNBAR, JAMES F. PRING,
JOHN JOHNSTON, FRED Y. FRENCH,
CHARLES E. PALMER.

ASSESSORS:

CHAS. F. MORRISON (Chairman), GEO. W. CHAPMAN,
FRANK GREENWOOD.

TOWN CLERK:
HENRY B. TERRY.

TOWN TREASURER:
HENRY S. BUNTON.

OVERSEERS OF THE POOR:

GEORGE E. HAVEN, ... term expires 1905
GEORGE W. CHAPMAN, . . . term expires 1904
CHARLES LEWIS (Chairman), . . term expires 1903

BOARD OF HEALTH.

WILLARD S. EVERETT, . . . term expires 1905
CHARLES F. STACK, ... term expires 1904
WILLIAM W. SCOTT (Chairman), . term expires 1903

COLLECTOR OF TAXES:

GEORGE SANFORD, (for taxes of 1900).
RANDOLPH P. MOSELEY, (for taxes of 1901 and 1902).

SCHOOL COMMITTEE:

ANDREW WASHBURN, . . . term expires 1905
EDWARD S. FELLOWS, . . . term expires 1905
FRANK F. COURTNEY, . . . term expires 1905
ELLA F. BOYD, ... term expires 1904
SAMUEL T. ELLIOTT, . . . term expires 1904
EDWARD I. HUMPHREY (Chairman), term expires 1904
CHARLES G. CHICK, ... term expires 1903
WILBUR H. POWERS, . . . term expires 1903
WILLIAM G. COLESWORTHY (resigned). term expires 1903
FRED J. HUTCHINSON (chosen to fill vacancy), " 1903

SUPERINTENDENT OF SCHOOLS:

FRANK O. DRAPER.

AUDITORS:

FRED C. STONE (Chairman), WILLIAM J. DOWNEY,
FREDERICK G. KATZMANN.

TRUSTEES OF THE PUBLIC LIBRARY:

EDWARD S. HAYWARD,	term expires 1905
HENRY B. MINER (Chairman),	term expires 1905
JAMES R. CORTHELL,	term expires 1905
CHARLES G. CHICK,	term expires 1904
G. FRED GRIDLEY,	term expires 1904
FREDERICK L. JOHNSON,	term expires 1904
CHARLES F. JENNEY,	term expires 1903
AMOS H. BRAINARD,	term expires 1903
JOHN W. GRIFFIN,	term expires 1903

CEMETERY COMMISSIONERS:

CHARLES F. JENNEY,	term expires 1905
JOHN O'CONNELL,	term expires 1904
GEORGE E. WHITING,	term expires 1903

PARK COMMISSIONERS:

FRANK B. RICH,	term expires 1905
JOHN J. ENNEKING (Chairman),	term expires 1904
LAWSON B. BIDWELL,	term expires 1903

BOARD OF SEWER COMMISSIONERS:

DAVID PERKINS (Chairman),	term expires 1905
WILLIAM U. FAIRBAIRN,	term expires 1904
CHARLES HALEY,	term expires 1903

CONSTABLES:

ROBERT E. GRANT, JOHN M. BROWN,
WILLIAM W. SCOTT, DANIEL O'CONNELL,
WILLIAM WRAGG.

CHIEF OF POLICE:

DANIEL O'CONNELL.

FIRE DEPARTMENT:

JOHN C. McDOUGALD,	Chief Engineer.
JOHN H. WETHERBEE, WILLIS G. ROBINSON,	Assistant Engineers.

SELECTMEN'S REPORT.

Fellow Citizens of Hyde Park:

The Board of Selectmen present for your consideration the following as their report for the year ending January 31, 1903.

FINANCE.

The funded debt of the town January 31, 1902, was as follows:

School building	$4,000
Sewerage	130,000
Public Library building	19,000
High School building	60,000
Trescott School building	17,000
	$230,000

In addition to the interest payments made during the year, $13,000 of the above bonds have been paid.

At a special town meeting held September 12, 1902, it was voted to authorize a loan of $6000.00 for furniture and furnishings of the new High School building, $1000.-00 of the same to be paid each successive year until the same is fully paid. This makes the funded debt of the town January 31, 1903, as follows:

School buildings	$2,000
Sewerage	125,000
Public Library building	17,000
High School building	57,000
Trescott school building	16,000
Furniture and furnishings, High School	6,000
	$223,000

During the coming year $14,000.00 of the above matures which will have to be provided for in the tax levy.

By vote of the town September 12, 1902, additional appropriations were made to be paid from the tax levy of 1903 as follows:

Board of Health	$4,000
High School building	1,000
Settlement suit Johanna McAskill	1,500
Furnishing Trescott School building	400
	$6,900

During the year the Town Treasurer under authority of vote of the town June 22, 1898, has borrowed for the benefit of the Sewer Commissioners, the sum of $15,000.00. This in addition to $25,000.00 previously borrowed, makes $40,000.00 in anticipation of the issue of bonds authorized by Chapter 419 of the Acts of the Legislature for the year 1898. The town by vote has fixed the rate of interest on these bonds at four per cent.

METROPOLITAN ASSESSMENTS.

In 1902 the town paid in State assessments as follows:

Parks	$13,351.58
Sewerage	6,097.29
Water	2,187.72
Readville Grade Crossing	11,457.49
	$33,094.08

The assessments in 1901 were $19,793.20.

State Tax,	1901,	$6,142.50	1902,	$5,265.00
County "	1901,	7,498.50	1902,	7,042.95
Tax rate,	1901,	17.80	1902,	18.10

Total Valuation, 1901, $10,814,840.00
" " 1902, 11,674,600.00

That our town can show unsurpassed railroad facilities and other conditions necessary to conduct a successful and economical business, is evident to all who are seeking a location for manufacturing purposes; and has been taken advantage of to such an extent, that we con-

gratulate our citizens on the marked increase in the valuation during the last two years and also on the bright prospects for the future. The so-called Readville district is at the present time growing more rapidly than any other and already there is a demand to supplement the existing conditions with more and better streets in that locality.

KNIGHT STREET.

At the banquet given by the business men in Waverly Hall, Jan. 23, Mr. Foss of the Sturtevant Blower Co. (which is now building large machine works at Readville) proposed the opening up of Knight St. as a public way. This is a short street west of the Cotton Mill, extending from West River St. to Readville St. As a Town way it would be a great convenience to the public,—it would avoid the necessity of going around the pond, a distance of nearly half a mile, in order to gain between 500 or 600 feet. It is also a necessity to enable the Town to successfully care for the surface water on Readville St., to acquire a right of way over, or control a part of this street. This proposition should receive the thoughtful consideration of our citizens, especially, of our business men as there are problems connected with it which need careful study in order that the Town's interests may be protected if it is thought best to bring about this much needed improvement.

NEW DAMON, REGENT AND WATERLOO STREETS.

The local freight yard at which all goods are received and delivered for this district including a part of Milton, and all horses, etc., for the trotting park, is on the west side of the N. Y., N. H. & H. R. R., near the new works of the Sturtevant Blower Co., and can only be reached by

going over three private ways, viz: New Damon street, so called, built by the Sturtevant Co., to take the place of old Damon street, closed by the Town. Waterloo street which is practically impassable for heavy teaming, and Regent street which runs parallel with the railroad and is in very bad condition and a constant source of complaint. A part of this street 100 feet in length is owned by the State as part of the Metropolitan Park System. Regent street, from Milton street to Buckingham street was constructed by decree of the Grade Crossing Commissioners and so far is a Town way renamed Sprague street by the Town in March, 1902. An immense amount of freight is handled at this point during the year and in order for our manufacturers and others to arrive at the full benefit and enjoyment of their other advantages we must provide good roads over which heavy freight can be moved with ease and economy. When the subject is brought to the attention of the voters in Town Meeting we trust the acceptance of these streets will be considered in a liberal and business like manner. The Town should adopt a policy that will have a tendency to encourage others to locate within its limits, as we are destined to become a great manufacturing town.

SURFACE DRAINS.

The matter of caring for the surface water on our streets should receive attention in the near future. Up to the present time in many sections, the Town has been able to turn it onto vacant land to be absorbed. As fast as buildings are put up we have been forced to adopt other means for its disposal. To illustrate: For a number of years constant complaint has been made to the Selectmen about surface water in the west portion of Fairmount District. An underdrain should be constructed in Garfield Ave.,

sufficient in size to care for the surface water coming from Washington St., the upper portion of Garfield Ave. and Loring St. This drain should extend across Water St. into a drain running under the Midland Division to the Neponset river. Although this does not relieve the whole situation in that section it is by far the most pressing need at the present time. We have previously called attention to the condition of Readville St. caused by our inability to care for the surface water. During the past year the Board of Health, at considerable expense to the Town, was called upon to abate a public nuisance, caused by surface water flowing from this street on to Waterloo St. to the depth of 8 or 10 inches and standing until it became stagnant and a menace to public health. We wish also to call attention to the condition of Milton St. At the time the street was built no attention was given to grading it in order to care for the surface water, no complaint being made by abuttors about it running over their land. Now however they protest against this method of disposing of surface water and believe the Town should provide some other way. The remedy is to rebuild and regrade the street with the idea in view of doing away with this annoyance.

GLENWOOD STATION CROSSING.

The section of Fairmount District Southerly and Westerly from Dana Ave., and the Midland Div. of the N. Y., N. H. & H. R. R., is cut off from any direct communication with the section Northerly and Westerly of the railroad and Neponset river. In 1901 the County Commissioners were petitioned to lay out Water street as a County Road from Dana Ave. across the Neponset river to Milton street, in the Readville District. A hearing was given to the petitioners and in December of that year the

petition was dismissed. In 1902 a similar petition was presented to the Selectmen asking them to lay out Water street as a public way, over practically the same route. After giving a hearing to all parties interested the Selectmen took the matter under consideration and came to the conclusion, that a street laid out as petitioned for would not relieve the situation to any appreciable extent but in a measure would aggravate it, by delaying for an indefinite time the possibility or probability of securing an outlet across the railroad and river, where it was most needed and unanimously decided that public necessity and convenience did not, at this time, require Water street, to be laid out as prayed for in the petition. The cost of building a bridge for general traffic over the railroad and river practically prohibits any effort in that line, but after looking over the situation, not as engineers, but as business men we feel that it is not only possible but practicable to build a subway for foot passengers, under the railroad at Glenwood Station and cross the river by foot bridge, and we suggest that it would be a move in the right direction to have a committee appointed to investigate the whole matter. Could direct communication be established here between the North and South sides of the Neponset river, it would bring into the market (and thereby increase our taxable property), a large tract of land which is not improved, because isolated, and on which could be built homes for mechanics and others who labor in our various manufacturing industries, and for which purpose it is especially adapted as most of it is high land, easily drained and located in the vicinity of most of our industries.

We have briefly called attention to some of the essentials which in our judgment are necessary to a continu-

ance of the growth of our manufacturing interests. They are all in the nature of permanent improvements, and will call for special appropriations. We also want our citizens to become interested enough to look over the changes suggested, in order to understand the nature of them and satisfy themselves that they ought to be made.

STREETS.

Mr. Clarence G. Norris was reappointed Superintendent of Streets and has been in charge of the Department during the year. All general repairs and permanent improvements of Highways have been made under his direct supervision and we refer to his report made to the Selectmen for a detailed statement of expenditures in his Department.

PERAMBULATION OF BOUNDARY LINES.

Perambulations were made as required by Statute, of the boundary lines between our town and the City of Boston. Representatives of that city being present. In November a stone monument was set within the limits of Stony Brook Reservation on the boundary line between Boston and Hyde Park; at a point called the Summit, this point had previously been indicated by the stump of a pine tree.

BLUE HILL STREET RAILWAY CO.

On petition of the Directors of the Company the Selectmen in September last, granted an extension of time to October 1, 1903. In granting their petition the Board felt it was simply doing an act of justice to the Company, as it was shown that inability to get a location through the Town of Milton, in order to connect the Canton and Readville ends of their track, was the cause of their being unable to operate the road.

FIRE DEPARTMENT.

Messrs. J. C. McDougald, John H. Wetherbee and Willis G. Robinson were reappointed as engineers of the Fire Department, and organized by the choice of John H. Wetherbee as Chief. The list of fires and other details of the Department will be found in their report on another page. There are at the present time one hundred and eighty-four hydrants, one being added to the number by vote of the town, September, 1902, and located near the new Trescott School Building, Rosemont street.

POLICE DEPARTMENT.

Our Police force the past year has consisted of Daniel O'Connell as Chief and patrolmen Robert Grant, J. A. Cullen, Fred C. Bigelow, Alexander Schwab, Elmer P. Runnels and Andrew W. Henderson. The above were all reappointments. For details connected with the administration of the Department we refer to the report of Chief O'Connell.

ACTIONS AT LAW.

Petitions by Charles F. Allen, et al, Trustees, for damages to premises at the corner of Fairmount Ave., and Beacon street, and by Elizabeth S. Coleman, for damages to premises between Beacon street and the Neponset river, both arising from sewer construction, and described in previous annual reports, have been settled by the payment by the town of $1,200, and taxable costs, in the Allen case, and in the Coleman case by the payment of $400.

In the land damage cases of Washburn, Eustis, Hurter and Bursch, growing out of the taking by the Sewer Commissioners under the Sewer Act, more fully described in previous annual reports, all the petitioners filed exceptions, which were pending at the publication of the last annual report. In May last the petitioners waived

their exceptions and judgments were entered upon the verdicts on May 8, 1902.

Of the fifty-one petitions for land damages occasioned by the abolishment of grade crosings, fully described in preceding annual reports, all have been disposed of except Sawtelle v. Hyde Park, in which a verdict was ordered for the defendant by the Superior Court, on November 26th, last, and the case reported for the Supreme Judicial Court, where the same is now pending.

In the petition Wm. B. de las Casas, et al., for appointment of commissioners to determine payment by cities and towns under Acts of 1899, chapter 419, more fully described in previous annual reports, and which was pending before the Supreme Judicial Court at the publication of the last annual report, upon objections by the towns of Brookline and Milton to the commissioners' supplemental award, a decision has been handed down by the court accepting the commissioners' supplemental award. See 180 Mass. p. 471.

Peter Rogers v. Hyde Park, an action for personal injuries occasioned by alleged obstruction in the sidewalk on Water street, described in the last annual report, pending in the Superior Court for Norfolk County, is on the January trial calendar and may be reached for trial before the publication of this report.

The case of Johanna McAskill v. Hyde Park, action for damages in $5,000, for personal injuries received by stepping into a hole in the sidewalk in Fairmount Ave., more fully described in the last annual report, has been settled, pursuant to a vote of the town, by the payment to the plaintiff of $1,500, and entry to that effect has been made on the Court Record.

Catherine E. Stanford v. Hyde Park. Action for personal injuries owing to an alleged defect in the highway

at the juncion of River and Monponset streets, more fully described in the last annual report, is on the January trial calendar.

Thomas Rooney v. Hyde Park and John Cavanagh & Co., action of tort arising from alleged defect in the highway in Damon street, near its junction with the tracks of the N. Y., N. H. & H. R. R., and more fully described in the last annual report, is on the January trial calendar.

Mary D. Hammond v. Hyde Park, and J. Forest Hammond v. Hyde Park, actions brought by Joseph W. Hammond, the father and next friend of the minor plaintiffs, claiming damages in $10,000, in each case, for alleged unlawful expulsion and exclusion from the public schools of the town on or about January 7th, 1902. Writs dated January 30, 1902, returnable in the Superior Court for Norfolk County in the following March. On or about January 13, 1902, the father of the minor plaintiffs applied to the School Committee for a statement in writing of the reasons for the alleged exclusion and received the following communication from the Committee, dated January 27, which accurately states the facts:

Your communication of the 13th inst. is received, and your request for the reasons for the exclusion of your children, viz: J. Forest Hammond and Mary D. Hammond, from the public schools by action of this committee, has been considered, and complying with your demand we submit the following, viz:—

The School Committee of Hyde Park on November 25 last, received notice from the Board of Health of said town "That the dread disease, small-pox had appeared in the town," with a recommendation from said Board of Health "That all pupils holding or presenting certificates stating that they are unfit subjects for vaccination be removed from the schools forthwith and kept therefrom

until the expiration of such time as the Board of Health shall determine that there is no danger from contagion." That acting upon this recommendation from the Board of Health, the School Committee at its regular meeting held on November 25th last, voted: "That all unvaccinated children be suspended from school after Wednesday, November 27, at 12 o'clock, until such time as the Board of Health shall certify that they may safely return, and that the superintendent notify the teachers of this vote at once."

That subsequently, viz: under date of December 18 last, the School Committee were again notified by the Board of Health as follows: "In view of the great danger of an epidemic of small-pox becoming prevalent in our community, the Board of Health very strongly urge that no pupils be admitted to the public schools who cannot present a certificate of recent and successful vaccination, to include all those and to apply to all those who present certificates that they are unfit subjects for vaccination; the feeling of the Board of Health being that pupils who are unfit subjects for vaccination are unfit subjects to be in the public schools. Pupils who have recently been unsuccessfully vaccinated should be permitted in the schools only until time had elapsed sufficient for it to be made certain that it has not had proper effect, when it should be repeated." This communication was referred to a sub-committee for investigation and report.

The public schools were closed upon December 24, at noon for a holiday vacation of two weeks. At the regular meeting of the school committee held on December 30, the sub-committee reported upon the communication from the Board of Health, and the subject was further carefully considered and investigated, and in view of the information received from the Board of Health and recom-

mendations made by that Board tending to prevent this contagious disease becoming epidemic, and for the safety of the community, and acting under its general powers to make reasonable rules and regulations for the government of the public schools, it was voted by the school committee "To exclude from attendance all unvaccinated children and also all children who do not present a certificate of re-vaccination, as required by the Board of Health, until such time as this committee may become satisfied that the imminent danger from contagion of small-pox in our town has ceased."

It was then further voted by the committee that the members of the committee, teachers, janitors and truant officers be authorized to remove from the schools any pupils who failed to comply with this vote.

These regulations were communicated to the superintendent and all teachers at the opening of the public schools January 6, 1902.

Your children, the said J. Forest Hammond and Mary D. Hammond, after being notified of the foregoing regulations, presented themselves in our public schools without the required certificate of vaccination and contrary to said votes and regulations of this committee, and were therefore removed and stand excluded until they comply with said regulations or the reasons for the said regulations shall have ceased.

Notwithstanding the above communication, the aforesaid suits were brought. The town claims that whatever was done by the school committee was done in good faith, for the safety and welfare of the public schools, pursuant to its rules and regulations and by virtue of the statutes of this Commonwealth. The cases are on the January trial calendar.

Joseph J. Dunn v. Hyde Park. Action for injuries alleged to have been received while plaintiff was riding a bicycle at the corner of Westminster St. and Greenwood Sq., by reason of a defect in the highway consisting of stones alleged to have been placed in the street by the town in the course of the construction of a sewer. Writ dated Feb. 18, 1902, returnable in April, 1902. Addamnum, $5,000. Demurrer to the maintenance of the action, filed by the town. Pending.

Philip Rosenberg v. Hyde Park. Action for injuries alleged to have been received by the plaintiff by being thrown from his wagon by a collision with a wooden horse or barrier in the highway on Hyde Park Ave., near its junction with River St. Writ dated August 4, 1902, returnable in the District Court for Northern Norfolk August 16th last. Addamnum, $1,000. Upon trial, the court rendered a decision in favor of the town, and the plaintiff appealed to the Superior Court where the case is now pending.

Patrick Milan v. Hyde Park. Petition for damages for alleged draining of well on petitioner's premises on Easton Ave., by construction of a sewer by the town on said avenue. Petition dated August 28, 1902, returnable in the Superior Court for Norfolk County in October, 1902. Pending.

ALONZO W. DUNBAR,
JOHN JOHNSTON,
JAMES F. PRING,
FRED Y. FRENCH,
CHARLES E. PALMER,
Selectmen of Hyde Park.

JURY LIST.

The following names have been selected as a list of jurors, to be presented to the town at its next meeting, for revision and acceptance according to law.

Adams, Herbert L.
Adler, George H.
Albee, Frank H.
Alexander, William G.
Allen, James Webster
Anderson, William
Andrews, Theodore F.
Appell, John
Arnold, Augustus F.
Arnold, Henry F., Jr.
Balkam, Gilbert
Barry, John L.
Bartholomew, Myron H.
Bass, George G.
Bates, John R.
Beals, Charles
Bentham, Harry G.
Berry, Winfield S.
Bickford, Leroy M.
Bickmore, Albion P.
Blackmer, Fred E.
Blaisdell, Albert J.
Blodgett, Silas P.
Boardman, Henry E.
Bodfish, William H.
Bolton, Fred A.
Boylan, Stephen
Brady, George T.
Brooks, John L.
Bryant, Fred H.
Bullard, Isaac
Bullard, John D.
Campbell, Robert B.
Carter, Austin F.
Chandler, Edwin J.
Choate, George W.
Cleveland, Alden T.
Cluff, Daniel E.
Cochran, Geo. H.
Cogan, Andrew
Cook, F. J.
Collins, Edward W.
Corbett, William L.
Cotter, Henry
Cottle, Arthur W.
Coughlin, Cornelius A.
Covell, Charles A.
Coveney, Dennis J.
Cross, Edward W.
Crowley, John A.
Cundall, Emmons McL.
Curten, John
Daly, William B.
Damon, Roscoe
Davis, Sidney L.
Deagle, William C.
Dean, Alexis C.
Dean, Henry M.
Dean, H. M., Jr.
Dean, Richard A.
Downey, Thomas F.
Downing, Alfred
Drinkwater, Joseph W.
Dyer, Eldridge H.
Fall, James B.
Fanning, Patrick F.
Farrell, Frank R.
Farwell, Edwin C.
Faunce, Thomas E.
Fellows, Calvin P.
Fisher, Nathaniel C.
French, Lemuel B.
Gallagher, John J.
Galvin, T. M.

Gardiner, George M.
Garside, Joseph
George, Frank L.
Gray, William A.
Greenwood, Herbert
Griffiths, Charles T.
Hale, Harry L.
Hall, Caleb
Hall, Leonard W.
Hamblin, Benj. L.
Hamblin, Howard M.
Haskell, George R.
Haskell, John
Haslam, Frank H. P.
Hathaway, Edward S.
Hawes, Charles E.
Higgins, Henry D.
Holtham, William
Howes, Alfred E.
Hyde, Edward L.
Jackson, James W.
Jackson, T. Edward
Jigger, John W.
Katzmann, Percy A.
Kearney, Edward H.
Kelleher, Charles L.
Kilroy, Martin Joseph
King, George D.
Long, George A.
McAfee, John W.
McLeod, Clifford J.
McMahon, John W.
Melzard, John H.
Merrill, Ansel L.
Monroe, Andrew J.
Munroe, Walter H.
Murphy, Stephen
Murray, Timothy H.
Noyes, George E.
O'Hearn, James A.
Pendleton, Edward B.
Perry, Edward E.
Plummer, Wilmot H.
Pommer, Robert E.
Preston, William D.
Preston, J. A.
Rafter, D. J.
Reed, Arthur E.
Rich, Fred A.
Roberts, Henry M.
Scott, Robert, Jr.
Smith, Melville
Smith, S. Lawson
Sparrell, Robert R.
Sparrell, William P.
Stack, Thomas
Stevens, Harry C.
Swallow, Darwin F.
Tooher, William H.
Tower, Clement B., Jr.
Towle, Charles A.
Tuckerman, John H.
Tyler, Frank H.
Upham, L. Frank
Waters, Clarke
Waters, Thomas S.
Webber, Lincoln E.
Whiting, Edwin
Wightman, James T.
Williams, Nathaniel R.
Winward, Walter
Woodworth, T. H.
Yeaton, Charles E.

ALONZO W. DUNBAR,
JOHN JOHNSTON,
JAMES F. PRING
FRED Y. FRENCH,
CHARLES E. PALMER,

HYDE PARK, March 10, 1902. Selectmen of Hyde Park.

SYNOPSIS OF THE TOWN CLERK'S RECORD OF TOWN MEETINGS.

The following statement shows in a condensed form the action of the town on the various articles which have been before it for consideration the past year.

March 3, 1902. The annual meeting for choice of town officers was held in Waverly Hall; no other business was transacted. The number of votes received for each person voted for at this election was as follows:

Selectmen and Surveyors of Highways.

*Alonzo W. Dunbar,	805
Thomas E. Faunce,	557
*Fred Y. French	719
John J. Gallagher,	279
*John Johnston,	932
Thomas J. McKenna,	452
*Charles E. Palmer,	704
*James F. Pring,	856
Arthur E. Reed,	189
Howard S. Thompson,	643

Town Clerk.

*Henry B. Terry	1,233

Town Treasurer.

*Henry S. Bunton,	1,223

Collector of Taxes.

William F. McIntyre,	385
*Randolph P. Moseley,	1,026

Assessors.

*George W. Chapman,	1,058
*Frank Greenwood,	978
*Charles F. Morrison,	1,018
Charles E. Yeaton,	541

*Declared elected.

Overseer of the Poor.

*George E. Haven,	981
Orison W. Lawrence,	272

Board of Health.

*Willard S. Everett,	1,086

Auditors.

*William J. Downey,	775
*Frederick G. Katzmann,	760
Walter T. McDonough,	312
*Frederic C. Stone,	855
Frank C. Titcomb,	679

School Committee.

*Frank F. Courtney,	1,046
*Edward S. Fellows,	1,068
*Andrew Washburn,	1,045

Trustees of the Public Library.

*James R. Corthell,	992
*Edward S. Hayward,	1,010
*Henry B. Miner,	1,018

Sewer Commissioner.

Bartlett J. Brown,	357
William S. B. Gould,	185
*David Perkins,	639

Park Commissioner.		Constables.	
*Frank B. Rich,	1,038	*John M. Brown,	827
		Cyrus Gorman,	570
		*Robert E. Grant,	1,094
Tree Warden.		*Daniel O'Connell,	826
*George Anderson,	1,066	*William W. Scott,	924
		Andrew L. Sherman,	550
		*William Wragg,	639

"Shall licenses be granted for the sale of intoxicating liquors in this town?" Yes, 590; No, 809.

The following were chosen by viva voce vote to the office set against their names:

Bartholomew B. Kivlin,
Andrew J. Monroe, } Fence Viewers.
Jotham C. Rockwood,

Bartholomew B. Kivlin,
Jotham C. Rockwood, } Field Drivers.
Henry V. Harwood,

Bartholomew B. Kivlin, Pound Keeper.

Adjourned at 8.26 P.M.

March 26, 1902, a town meeting was held in Waverly Hall, when the following articles were acted upon:

Art. 1. To choose a moderator to preside at said meeting.

Charles G. Chick, Esq., chosen.

Art. 2. To see if the town will accept the list of jurors as prepared by the Selectmen and posted according to law.

The list was amended and accepted.

Art. 3. To hear the report of the Selectmen in regard to guide boards, and act thereon.

Report made and accepted.

Art. 4. To see what disposition the town will make of the money received from dog licenses in the year 1901.

Given "to the Public Library for purchase of books."

Art. 5. To see if the town will appropriate the money now in the hands of the Treasurer, received by him as sidewalk, street or Board of Health assessments or betterments,

*Declared elected.

and all money which shall be received by him the current year on account of such assessments or betterments, for the purpose of constructing or repairing public ways.

So appropriated.

Art. 6. To see if the town will appropriate the money to be received this year by the Town Treasurer for or on account of Corporation and National Bank Taxes, for the payment of the fire hydrant service of the town.

So appropriated.

Art. 7. To see if the town will authorize its Collector of Taxes to use all means of collecting the Taxes which a Town Treasurer, when appointed a collector, may use.

So authorized.

Art. 8. To see if the town will authorize its Treasurer, with the approval of the Selectmen, to borrow money to renew or replace any loan or loans.

So authorized.

Art. 9. To see what compensation the town will vote to pay for collecting its taxes and other assessments levied the current municipal year.

Same as last year, $1,500.

Art. 10. To fix the salaries of the town officers for the current municipal year.

All salaries to be same as paid last year.

Art. 11. To determine what compensation shall be allowed the Clerk of the Board of Sewer Commissioners for the ensuing year.

Same as last year, ($600).

Art. 12. To see what compensation the town will vote to pay the Secretary of the Board of Assessors, and for extra clerical services for the Board, for the current municipal year.

Same as last year, ($250).

Art. 13. To fix the compensation of the engineers and the several members of the fire department for their services the current municipal year.

Same as last year, (Chief Engineer, $150; Assistant-Engineers, $125 each; 4 "Permanent Men,"—drivers, $900 each; "Call men," $75 each).

Art. 14. To see what discount the town will vote to allow on all taxes paid on or before October 1, 1902, and what interest the town will vote to charge on taxes for the current year when the same shall be overdue.

No discount allowed, interest at rate of five per cent. per annum on overdue taxes.

Art. 15. To see if the town will appropriate two hundred dollars to Post 121, Grand Army of the Republic, for the expense of decorating the graves of deceased soldiers.

So appropriated.

Art. 16. To hear the reports of any outstanding committees, and act thereon.

Indefinitely postponed.

Art. 17. To see if the town will vote to drain and repair Readville street, and appropriate money therefor.

After much debate this article was "indefinitely postponed."

Art. 18. To see if the town will authorize its Selectmen to contract with the Hyde Park Electric Light Co., for the remainder of the term of our street lighting contract, for lights to be placed as follows: Three incandescent lights on Monponset street, and two incandescent lights on Wood avenue.

So authorized.

Art. 19. "To see if the town will vote to pay its town laborers two dollars per day."

Voted so to do, beginning 1st of April next.

Art. 20. To see what amount the town will vote to raise by taxation, to meet the expenses of the town the current year, the deficiencies of last year, and the notes and bonds of the town maturing the present year, and how the same shall be appropriated.

Voted to raise by taxation the current year the sum of $179,885.00, and to appropriate the same as follows:

Schools,		
Salaries and Fuel,	$39,000	
Incidentals,	6,000	
Text Books and Supplies,	3,000	
Evening Schools,	1,000	
Industrial Schools,	400	
		$49,400
Bonds and Notes Maturing,		13,000
Interest,		11,000
Highways,		20,000
Repairs on Business Street,		1,600
Repairs on West River Street,		1,600
Repairs on Hyde Park Avenue,		2,500
Street Watering,		4,500
Incidentals,		10,000
Police,		10,000
Fire Department,		11,300
Support of Poor,		9,500
Street Lights,		10,700
Public Library,		4,000
Salaries,		5,585
For use of the Board of Health,		10,500
G. A. R. Post,		200
Insurance		1,500
Voted last January, payable in 1902,		3,000
		$179,885

Art. 21. To see if the town will empower and instruct the Trustees of the Public Library "to let Weld Hall" to the Hyde Park Historical Society "for a nominal annual consideration, for such period as said hall may not be needed for public library purposes."

Voted that the trustees "be authorized" so to do.

Art. 22. To see if the town will change the name of that part of Regent street which is now a public way, to Sprague street.

Voted so to do.

Art. 23. To see if the town will appoint a committee to consider the matter of a police signal system for the town.

The Moderator appointed Messrs. Fred J. Hutchinson, Daniel O'Connell, Frank B. Rich, Henry B. Carrington and Francis W. Darling a committee to consider this matter and report to the town at a future meeting.

Art. 24. To see what amount the town will authorize its Treasurer to borrow, in anticipation of the tax to be levied the current year.

Authorized, with the approval of the Selectmen, to borrow one hundred twenty-five thousand dollars.

Adjourned at 9.47 P. M.

Sept. 12, 1902. A town meeting was held in Waverly Hall, when the following articles were acted upon:

Art. 1. To choose a moderator to preside at said meeting.

Charles G. Chick, Esq., was chosen.

Art. 2. To hear the report of the selectmen laying out a part of Tileston street, as a public town way, and to see if the town will accept and allow said laying out with the boundaries and measurements of said way as shown by report, plan and profile now on file in the town clerk's office, and appropriate money to build said street.

This report was accepted and allowed, and $400 appropriated to build said street; said money to be taken from money in the treasury, received on account of the "High Level Sewer."

Art. 3. To hear the report of the selectmen laying out a part of Rosemont street as a public town way, and to see if the town will accept and allow said laying out with the boundaries and measurements of said way as shown by report, plan and profile now on file in the town clerk's office, and appropriate money to build said street.

This report was accepted and allowed and $750 appropriated to build said street; said money to be taken from money now in the treasury, received on account of the "High Level Sewer."

Art. 4. To see if the town will appropriate a sum of money, not exceeding one thousand dollars, for the purpose of repairing the "Beacon street drain," so called.

$1,000 appropriated for this purpose. $355.92 to be taken from money in treasury received on account of "High Level Sewer" and $644.08 to be transferred from "incidentals."

Art. 5. To see what sum the town will appropriate for the use of the board of health.

$4,000 appropriated for this purpose, the same to be raised by taxation next year.

Art. 6. To see what sum of money the town will appropriate to complete the new high school building, and how the same shall be raised.

$5,024.49 appropriated for this purpose, to be raised as follows: $3,054.49 from money in the treasury received on account of the "High Level Sewer"; $475 from money received from sale of old school buildings; $495 from money received as fines in criminal cases; and $1,000 to be raised by taxation next year.

Art. 7. To see what sum of money the town will appropriate for the purchase of furniture and furnishings for the new high school building, and how the same shall be raised.

$6,000 appropriated therefor, $1,000 to be paid each successive year until fully paid.

Art. 8. To see what action the town will take in regard to abolishing grade crossings in this town.

The Selectmen were "instructed to petition the Superior Court for the appointment of a commission of three disinterested persons, as provided by law, to determine what alterations are necessary and shall be made at the Fairmount Ave. and Bridge St. railroad crossings in this town and in the approaches thereto, to abolish said crossings at grade."

Art. 9. To see if the town will accept the provisions of Chapter 346 of the acts and resolves passed by the legislature of Massachusetts during the session of 1902, the same being "An act to provide that moderators of town meetings may be elected for terms of one year."

Indefinitely postponed.

Art. 10. To see if the town will authorize its selectmen to contract, in behalf of the town, with the Hyde Park Water Company, for the remainder of the term of the town's contract with said company, for one additional fire hydrant to be placed on Rosemont street.

So authorized.

Art. 11. To see if the town will appoint a committee to consider, and report to the town what additions, alterations or amendments, if any, to our present town by-laws should, in its opinion be made, and also which of said by-laws, if any, should be repealed.

Messrs. Alonzo W. Dunbar, Wilbur H. Powers, Andrew Washburn, Daniel O'Connell and James Sheridan were appointed by the Moderator as a committee to consider this subject.

Art. 12. To see if the town will vote to amend article fifteen of the "by-laws relating to the prevention of fires and the preservation of life," adopted by the town, at a

meeting of its legal voters held in Waverly Hall in said town, December 15, A. D. 1897, and approved by the Superior Court, for the County of Norfolk, on January 27, A. D. 1898, by striking out the words "from land bordering on the southerly side of Oak street, and including all land adjoining Oak street;" said word commencing after the word "avenue" on the fifth line of said article as printed in the approved copy of said by-laws on file with the town clerk, and ending before the words "to Everett street" in the seventh line as printed as aforesaid, and the following words be inserted therefor, "on the easterly side from the northerly side of Oak street," and that after the words "Everett street" and before the words "Harvard avenue," on the seventh line of said article, as printed as aforesaid the following words be inserted: "Hyde Park avenue on the westerly side, from the northerly side of Pine street extension, so called, to a point on said Hyde Park avenue, opposite the southerly line of Everett street."

By-Laws were amended as above set forth.

Art. 13. To see if the town will appropriate the sum of fifteen hundred dollars with which to settle the case of Johanna McAskill vs. the town of Hyde Park, now pending in the Superior Court for said County of Norfolk.

$1,500 appropriated for this purpose, the same to be raised by taxation next year.

Art 14. To hear the report of any outstanding committee, and act thereon.

The committee on "the School House in the East River St. District," made a report of its doings, and this report was accepted.

Art. 15. To see what sum of money the town will appropriate for the purchase of furniture and furnishings for the new school building on Rosemont street.

$400 appropriated therefor, the same to be raised by taxation next year.

Art. 16. To see if the town will vote to convey to the B. F. Sturtevant company two small parcels of land, the same being now a part of the Damon school house lot on Readville street, in exchange for two small parcels of land to be conveyed to the town by said company, the same being a part of the lands of said company, and adjoining said school house lot; and to authorize the selectmen to execute and deliver, in behalf of this town, such deed or deeds as may be requisite in the premises. Said conveyances to be made for the purpose of rearranging the lines of said school house lot.

Voted "that the town make such exchange" and Selectmen were authorized to execute proper deeds therefor.

Adjourned at 9.26 p. m.

November 4, 1902. The annual election of State, District and County officers was held in Waverly Hall. No other business was transacted.

The polls were opened at 6 o'clock A. M., and closed at sunset.

The number of votes received for the various candidates was as follows:

For Governor

John L. Bates, Republican	923
Michael T. Berry, Socialist Labor Nom. Paper	27
John C. Chase, Socialist	273
William A. Gaston, Democratic	533
William H. Partridge, Prohibition	20
Blanks	37

For Lieutenant Governor

John Quincy Adams, Socialist 312
Thomas F. Brennan, Socialist Labor Nom. Paper .. 40
Oliver W. Cobb, Prohibition 30
Curtis Guild, Jr., Republican 936
Herbert C. Joyner, Democratic 440
Blanks 55

For Secretary

Edward A. Buckland, Socialist 292
Herbert B. Griffin, Prohibition 30
Jeremiah O'Fihelly, Socialist Labor Nom. Paper ... 39
William M. Olin, Republican 976
Willmore B. Stone, Democratic 394
Blanks 82

For Treasurer

Edward S. Bradford, Republican 970
Joseph L. Chalifoux, Democratic 393
Frederick A. Nagler, Socialist Labor Nom. Paper .. 32
Daniel Parlin, Prohibition 31
David Taylor, Socialist 281
Blanks 106

For Auditor

David Morrison, Prohibition 46
S. Fremont Packard, Socialist 295
Charles Stoeber, Socialist Labor Nom. Paper 32
Thomas C. Thacher, Democratic 412
Henry E. Turner, Republican 920
Blanks 108

For Attorney-General

Allen Coffin, Prohibition 38
Charles E. Fenner, Socialist 281
John J. Flaherty, Democratic 394

John A. Henley, Socialist Labor Nom. Paper 35
Herbert Parker, Republican 972
Blanks 93

For Representative in Congress

J. Frank Hayward, Socialist 337
Napoleon B. Johnson, Prohibition 25
Samuel L. Powers, Republican 912
Frederic J. Stimson, Democratic 467
Blanks 72

For Councillor—Second District

Gustave B. Bates, Socialist 321
John T. Kennedy, Democratic 410
Arthur A. Maxwell, Republican 930
Robert S. Maxwell, Republican Citizen Nom. Paper, 33
Blanks 119

For Senator—First Norfolk District

Albert A. Brackett, Republican 876
Edwin C. Jenney, Democratic 563
William M. Packard, Socialist 311
Blanks 63

For Representative in General Court

Edward Q. Dyer, Republican 1022
John J. Gallagher, Socialist 376
Robert B. Martin, Democratic 294
Scattering and Blanks 121

For County Commissioner

William E. Badger, Republican 746
Daniel H. Coleman, Socialist 290
Marshall P. Wright, Repub. Ind. Nom. Paper, Dem.,692
Scattering and Blanks 85

A town meeting was held in Waverly Hall on January 22, 1903, at which the following articles were acted upon:

Art. 1. To choose a moderator to preside at said meeting.

William T. Carroll, Esq., was chosen.

Art. 2. To see if the town will appropriate the money now in the hands of its treasurer, received by him prior to November 1, 1902, under the provisions of Sections 44, 46, 47, 61 and 62 of Chapter 14 of the Revised Laws for the construction, repair and maintenance of its public ways, and the removal of snow therefrom.

So appropriated.

Art. 3. To hear the report of any outstanding committee and act thereon.

The Committee on "High School Building" reported its doings, and the report was accepted.

Art. 4. To make an additional appropriation for the support of the poor.

$1,000 was transferred from "incidentals" to "support of poor."

Art. 5. "To see if the town will instruct the Selectmen to appear before the General Court in favor of, and by the representative to the General Court to support the petition calling for the passage by the General Court and submission to the people of a constitutional amendment to allow municipalities to establish fuel yards."

Voted to so instruct the Selectmen.

Art. 6. "To see if the town will vote to instruct the representatives to the General Court that the Congress of the United States be memorialized to secure national ownership of the coal mines."

Voted to so instruct the representatives.

Art. 7. "To see if the town will vote to immediately elect by a yea and nay vote a committee of five to obtain information in regard to the minimum amount of money necessary to establish a coal and wood yard. Such committee to serve without pay and make a report at the next town meeting."

Messrs. Albert E. Tibbetts, John J. Gallagher, J. Frank Hayward, Stephen Murphy and William T. Carroll were chosen, by a yea and nay vote, a committee to procure the information sought by this article.

Adjourned at 8.50 P. M.

REPORT OF SUPERINTENDENT OF STREETS.

To the Honorable Board of Selectmen:

Gentlemen—I herewith submit to you my report as Superintendent of Streets for the year ending January 31, 1903.

There have been built of streets as follows: 17,600 square yards with crushed stone and 2,900 square yards with gravel, and there have been resurfaced 9,500 square yards with crushed stone and 30,000 square yards with gravel.

Of sidewalks there have been constructed: 2,300 square yards with gravel or cinders, 205 square yards with tar concrete and 142 square yards with granolithic.

There have been resurfaced 4,530 square yards with gravel, 600 square yards with crushed stone dust and 6,570 square yards with tar concrete.

Three hundred feet of gutter has been paved and 500 feet repaved. There has been set 380 feet of edgestone and 590 feet reset. 195 square yards of granite flagging crosswalks have been laid and 85 square yards of tar concrete crosswalk. There has been laid 500 feet of drain pipe, 90 feet relaid and a 28-inch concrete pipe, 616 feet long, has been built along the line of the Beacon street drain. Seven catch basins have been built.

There have been used upon the streets and sidewalks 5,824 tons of crushed stone, 2, 758 double loads and 1,207 single loads of gravel and about 800 loads of cinders. Of the crushed stone 5,650 tons came from the town plant and 174 tons from the Sallie's Rock tunnel. There are about

700 tons of crushed stone and 600 tons of stone dust on hand at the town plant.

For bridge repairs $900 have been expended. There have been 106 street signs renewed and 20 new ones put up.

General repairs cost $4,987.89.

Removal of snow and ice cost $2,141.18.

Steam Roller: Supplies, labor and repairs cost $1,021.-11 and it was in use 19 weeks.

Stone crushing: Supplies, labor and repairs cost $4,702.67.

Maintenance of tools and wagons cost $640.

One watering cart has been added at an expense of $244. The repairs on watering carts and cranes cost $498.75.

Of the holes reported to me in our streets and sidewalks, 54 were due to sewer construction and sewer connections, 20 were due to water pipe laying and 12 to gas pipe laying.

A detail statement of the main expenditures upon the streets and sidewalks follows:

Albion St.—Graveling and resetting edgestones, $225. Resurfacing tar sidewalks, $140.

Arlington St.—Removing edgestone and loam at Central Ave. and replacing with crushed stone and gravel, $60. Tar concrete sidewalk and crosswalk, $23.

Barry St.—Resurfacing with gravel, $40.

Beacon St.—Resurfacing with gravel, $40. Resurfacing tar sidewalks and changing edgestones, $190.

Bridge St.—Building catchbasins and piping at Water St., $110.

Business St.—4,200 square yards of macadam, $1,480. Building catch basins and piping at Glenwood Ave., $160.

Catch basins—Construction and maintenance cost $600.

Central Ave.—Resurfacing tar sidewalks, $146.50.

Charles St.—Resurfacing with gravel, $310.

Childs St.—Resurfacing with gravel from Glenwood Ave. to Perkins Ave., $320. Repairs to sidewalks and gutters, Perkins Ave. to Gordon Ave., $50.

Cleveland St.—Resurfacing with gravel from Childs St. to River St., $140.

Dana Ave.—Edgestone at the corner of Water St., $38.

Everett St.—Resurfacing sidewalks with gravel, $30.

E. River St.—1,800 square yards macadam, $840. Edgestone, $135. Catch basin corner Webster St., $60. Resurfacing with crushed stone, $50. 135 square yards granolithic sidewalk, $230. Gravel resurfacing of sidewalks, $100. Resurfacing tar concrete sidewalks, $85.50.

Fairmount Ave.—Gravel resurfacing, $400. Resurfacing tar concrete sidewalks, $275.

Gordon Ave.—Resurfacing tar concrete sidewalks, $80.

Harvard Ave.—Resurfacing sidewalks with tar concrete, $180.25; with gravel, $30.

Highland St.—Resurfacing sidewalks with tar concrete, $50.25; with stone dust, $40.

Hyde Park Ave.—6,800 square yards macadam, $3,000. Resurfacing from Milton St. to Hawthorne St. with crushed stone, $590. Resurfacing from West St. to P. O. Sq. with crushed stone and gravel, $740. Paving at the Fire Engine House, $320. Resurfacing tar concrete sidewalks, $125. 186 square yards new tar concrete sidewalks, $93. New edgestone, $184. Graveling sidewalks, $60.

Loring St.—Resurfacing, $60. Resurfacing sidewalks, $105.

Maple St.—Resurfacing, $30. Resurfacing tar concrete sidewalks, $170.

Milton St.—Resurfacing with gravel from Hyde Park Ave. to Paul's Bridge, $850. Resurfacing sidewalks, $75.

Milton Ave.—Gravel resurfacing, $110.

Oak St.—Resurfacing tar concrete, $80.

Pleasant St.—Resurfacing with gravel, $250. Resurfacing sidewalks with gravel, $25.

Pond St.—Resurfacing with gravel, $90.

Prospect St.—Resurfacing with gravel, $230.

Rosemont St.—Building with gravel, $500. Building sidewalks with gravel and cinders, $200.

Sprague St.—Resurfacing, $90. Resurfacing sidewalks, $30.

Summit St.—Resurfacing, $100. Resurfacing sidewalks with gravel, $90.

Tilestone St.—Building with gravel, $300. Building sidewalks with gravel and cinders, $100.

Thompson St.—Resurfacing and draining, $300. Resurfacing sidewalks, $10.

Vose Ave.—Building part of with gravel, $450. Building sidewalks, $45.

Washington St.—Resurfacing with gravel, $100. Building cinder sidewalk, $130.

Water St.—Resurfacing with gravel, $600.

Webster St.—Resurfacing with gravel, $50.

West St.—Resurfacing with gravel, $150.

West River St.—4,800 square yards macadam, $1,400. Resurfacing tar concrete sidewalks, $193.50. Gravel resurfacing, $50. Building gravel sidewalk, $157.45.

Williams Ave.—Resurfacing with gravel, $300. Resurfacing tar concrete sidewalks, $75.50.

Winslow St.—Resurfacing with gravel, $110.

Wolcott St.—Sidewalks, $60.

Respectfully submitted,

CLARENCE G. NORRIS

Supt. of Streets.

REPORT OF INSPECTOR OF BUILDINGS.

Hyde Park, Mass., Jan. 29, 1903.

To the Honorable Board of Selectmen, Hyde Park, Mass:

Gentlemen—I herewith submit my second annual report as Inspector of Buildings for the town of Hyde Park, Mass., for the year ending January 31, 1903:

Whole number of permits issued from January 31, 1902, to January 31, 1903 99

Permits issued for new buildings 54

Permits issued for repairs and alterations 45

Number of visits made to various buildings in process of erection and repairs, including inspection of shops, factories, etc. 536

Number of steam boilers in use at the several manufacturing plants, May 31, 1902 58

(Several new boilers have since been added.)

Number of notices sent to parties not complying with the law relating to buildings 34

Number of buildings and extensions commenced before taking out permit 31

(Many of these were by builders acquainted with the requirements of the law.)

I have submitted my report to Rufus R. Wade, Chief of Massachusetts District Police.

Respectfully yours,

GEORGE H. SNOW,

Inspector of Buildings.

REPORT OF THE CHIEF OF POLICE.

To the Honorable Board of Selectmen:

Gentlemen—I herewith present for your inspection and consideration the annual report of this department for the fiscal year ending January 31, 1903, with some recommendations which I deem necessary:

Whole number of persons arrested	346
Males	309
Females	37

CAUSES OF ARREST.

Assault and battery	24
Assault on officer	2
Assault with a dangerous weapon	2
Arson	1
Adultery	4
Assault with intent to murder	1
Assault with intent to rape	4
Bastardy	2
Breaking glass	1
Cheating	1
Drunkenness	157
Disturbing the peace	31
Deserter	1
Fornication	2
Forgery	1
Furnishing oleomargarine instead of butter,	1
Habitual criminal	1
Insane	11
Illegal sale of liquor	2
Illegal transportation of liquor	1
Keeping and exposing liquor	1

Larceny	37
Liquor nuisance	11
Malicious mischief	1
Nuisance	2
Neglect of child	1
Night walking	2
Non-support	1
Receiving stolen property	2
Riding bicycle on sidewalk	12
Refusing to assist officer	1
Rape	1
Refusing to pay car fare	1
Stubborn child	1
Stoning railroad trains	2
Tramp	1
Truancy	2
Vagrant	1
Violation town by-laws	2
Violation park laws	1
Unlawful use of registered milk cans	2
Walking on railroad track	11
	346

NATIVITY OF PERSONS ARRESTED.

Canada	10
England	15
Germany	2
Ireland	84
Italy	26
New Brunswick	1
Nova Scotia	8
Newfoundland	3
Prince Edwards Island	7
Poland	1
Russia	9
Scotland	6

Sweden	7
Switzerland	1
United States	166
	346

OCCUPATION.

Architect	1
Blacksmiths	1
Brass finisher	1
Barbers	3
Brakemen	1
Brick mason	1
Cotton workers	13
Carpenters	12
Clerks	8
Compositors	1
Coachman	1
Currier	1
Dressmakers	2
Dancing masters	2
Engineer	1
Expressmen	1
Electricians	2
Florist	1
Firemen	4
Farmers	2
Grocers	2
Gardeners	2
Hair workers	7
Housekeepers	21
Hostlers	11
Horse traders	2
Hotel keeper	1
Harness maker	1
Designer	1
Iron moulder	6

Iron melter	1
Junk dealer	2
Laborers	100
Milk dealers	2
Machinist	26
No occupation	18
Nurse	1
Painters	4
Plumber	1
Peddler	1
Pattern makers	2
Printer	1
Rubber workers	2
School boys	16
Stone masons	2
Salesmen	6
Store keeper	3
Station agent	1
Sailor	1
Tinsmith	1
Teamsters	6
Telegrapher	1
Typewriter	1
Woolen workers	31
Waiter	1
Wire worker	1
Shoemaker	1
	346

FINAL DISPOSITION OF CASES.

Awaiting trial	2
Appealed	4
Committed to the House of Correction	21
Committed to the House of Correction for non-payment of fines	88
Committed to truant school	2

Committed to State Prison	3
Committed to Reformatory	2
Committed to Insane Hospitals	10
Committed to Woman's Home, Dedham	1
Discharged	24
Delivered to the Navy Yard, Charlestown,	1
Discharged for want of prosecution	9
Fines paid	94
Probation	36
Placed on file	42
Turned over to other officers	5
Turned over to State board of charities	2
	346

MISCELLANEOUS.

Amount of fines imposed by court	$2,069.00
Average of fines imposed	$11.33
Amount of liquor seized	77 gallons
Amount of property stolen	$799.00
Amount of property recovered	$637.00
Cases investigated without arrest	401
Cases investigated for other officers	8
Defects in streets reported	16
Defects in sidewalks reported	20
Doors found open and secured	37
Dead bodies found	4
Dogs killed	17
Fire alarms given	9
Injured persons provided for	12
Imprisonment imposed by court,	49 yrs., 6 mos.
Lost children found and restored to parents	17
Notified Water Company of leak in pipes	7
Number of persons fined	182

Runaway boys found and restored to parents	8
Street lights reported not burning	680
Search warrants served for intoxicating liquors	33
Search warrants served for stolen goods	1
Stray horses taken care of	6
Travelers lodged over night	2,597
Windows found open and secured	15
Lost articles found and restored to owners	3
Lights hung on obstructions	34

RECOMMENDATIONS.

The police force consists of the same number as last year, seven men. You will note the large number of arrests this year over the preceding year; this is owing mainly to the large number of persons from out of town at work on plants being built here, and to transients coming to our town with the large number of dwelling houses about to be built, and the increasing population, it is necessary that the force should be increased by at least three men, and I would so recommend. I would renew my recommendations in relation to the Police Station: it should be thoroughly renovated and painted, as it is in bad condition.

In conclusion I desire to thank the Board of Selectmen for their continued consideration and assistance and also the officers for their loyal support in every way.

Respectfully submitted,

DANIEL O'CONNELL,

Chief of Police.

REPORT OF ENGINEERS OF THE FIRE DEPARTMENT.

To the Honorable Board of Selectmen.

Gentlemen:—The Board of Engineers herewith present their annual report for the year ending January 31, 1903.

The department has responded to ninety-five alarms during the past year, fifty-nine bell and thirty-six still. The department has traveled 600 miles, laid 13,100 feet of hose, 12,500 feet of chemical hose, and used 4,500 gallons of chemicals; at 37 fires have used the chemical engines only.

	Value	Loss	Insurance
Buildings	$509,400.00	$7,305.00	$441,150.00
Contents	51,300.00	8,608.00	49,650.00
	$560,700.00	$15,913.00	$490,800.00

We have changed the horses on Hose 1, giving them a first-class pair, have extended the fire alarm system, have purchased four miles of covered wire, purchased a thousand feet of hose, painted the truck, and have everything in first-class shape.

The apparatus now consists of three hose wagons, one hose reel, one chemical engine, one ladder truck, two five-gallon hand chemical tanks, seven horses, five sets of double swinging harness, one single harness, five thousand feet of good hose, fifteen hundred feet of poor hose, one Eastman deluge set, one storage battery, thirty-eight fire alarm boxes, twenty-three miles of wire, ten single beds—complete; everything is in good repair.

The department has had a very hard but satisfactory

year, have answered nearly twice as many alarms as any previous year.

The men have answered all the alarms promptly, and have done their work willingly, and giving the Town a department they may well be proud of.

The Board of Engineers wish to extend their thanks to all the men for their prompt and faithful work of the past year.

The department now consists of Chief Engineer, two assistants, five permanent men and thirty-eight call men, making a total of forty-eight.

DEPARTMENT OFFICERS AND MEN.

BOARD OF ENGINEERS.

J. H. WETHERBEE, Chief,
J. C. McDOUGALD, Clerk,
W. G. ROBINSON.

LADDER COMPANY NO. 1.

W. R. McDOUGALD, Captain,
J. H. TUCKERMAN, JR., Lieutenant, and 10 men.

HOSE COMPANY NO. 1.

E. N. BULLARD, Captain,
W. W. SCOTT, Lieutenant, and 9 men.

HOSE COMPANY NO. 2.

M. J. FOLEY, Captain,
L. C. MERCER, Lieutenant, and 5 men.

HOSE COMPANY, NO. 3.

FRANK KUNKEL, Captain,
D. W. MAHONEY, Lieutenant, and 4 men.

CHEMICAL ENGINE NO. 1.

F. L. MERCER, Captain.

W. C. MORSE, Lieutenant and 2 men.

DRIVERS.

W. P. WHITTEMORE,
F. A. HAWLEY,
C .M. WANDESS,
JAMES COLLINS.

E. A. HAWLEY, Supt. of Fire Alarms and Steward.

J. H. WETHERBEE, Chief.
J. C. McDOUGALD,
W. E. ROBINSON.

Record of Alarms and Fires for the Year Ending Jan. 31, 1903.

Date.	Time.	Box.	Location.	Property.	Owner and Occupant.	Probable Cause.	Value.	Loss.	Ins.
1902.									
Feb. 3	9.30 p.m.	42	Everett sq.	Printing office	Norf. & Suff. Real Estate S. R. Moseley	Defective boiler	$ 800	$ 50	$ 650
" 4	1.30 p.m.	Still	Linwood st.	Grass					
" 4	3.30 p.m.	"	Hyde Park av.	Power house					
" 4	5.00 p.m.	31	Fairmount av.	Business block	Mrs. Jas. Keith	Unknown	6,000	200	5,000
" 4	5.00 p.m.	31	"	Gents' clothing	Aldren Cobe	"	7,000	1,000	5,000
" 10	9.20 p.m.	12	Business st.	Hay shed	A. Dodge	"	700	200	500
" 10	9.20 p.m.	12	"	Hay and straw	Dodge & Tyler	"	1,700	1,000	1,000
" 12	2.25 p.m.	Still	Corriganville	Grass					
" 12	7.00 p.m.	"	Clarendon Hills	"					
" 13	2.05 p.m.	"	"	"					
" 13	7.15 p.m.	"	Milton st.	"					
" 15	6.00 p.m.	"	Clarendon Hills	"					
" 17	7.15 a.m.	22	No School						
" 17	12.45 p.m.	22	"						
" 19	9.00 a.m.	31	Fairmount av.	Hardware store	Mrs. A. M. B. French	Sparks from gas blower	3,000	100	3,000
" 19	9.00 a.m.	31	"	Hardware	C. T. Griffiths	" "	2,000	200	1,500
" 19	9.00 a.m.	31	"	Wrapping paper	A. M. Eaton	" "	150	25	200
" 26	7.15 a.m.	22	No School						
" 26	12.45 p.m.	22	"						
" 28	2.30 a.m.	34	Water st.	Dwelling house	Mathew Leeds	Broken lamp			
" 28	2.30 a.m.	34	"	Furniture	Fred Turner	"	500	10	600
Mar. 6	7.15 a.m.	22	No School						
" 14	9.05 p.m.	51	W. River st.	Laundry	Walter Pool	Burning paper			
" 14	9.30 p.m.	54	Arlington st.	Dwelling	F. C. Biglow, jr.	Broken lamp	1,500	10	1,500
" 14	9.30 p.m.	54	"	Furniture	" "	"	1,000	60	1,000
" 19	12.15 a.m.	28	Hamilton st.	Hen house	A. W. Tripp	Careless use of matches	200	10	200
" 26	6.15 p.m.	13	Austin st.	Dwelling	Henry Hyde Smith	Chimney			
" 27	8.25 a.m.	48	Rutledge road	"	Thomas Gibney	Unknown	1,500	300	1,500
" 27	8.25 a.m.	48	" "	Furniture	" "	"	1,000	100	1,000
" 27	1.45 p.m.	46	Metropolitan av.	Grass					
April 2	9.15 a.m.	Still	Readville st.	Clothing	H. L. Adams	Defective flue	1,000	3	1,000
" 2	10.35 p.m.	58	Hyde Park av.	Oil house	Clifton Rubber Co.	Gas explosion	300	100	325
" 2	10.35 p m.	58	"	Oil	" "	"	200	50	200
" 3	10.25 p.m.	12	Business st.	Manf.	Becker, Brainard Co.	Overheated furnace	400,000	100	350,000
" 3	10.25 p.m.	12	"	Motors, etc.	" "	" "	400,000	1,000	350,000
" 4	1.35 a.m.	Still	Milton st.	Grass					
" 4	7.45 p.m.	59	Bradley st.	Shanty	Everson Company	Incendiary			
" 5	10.30 a.m.	45	West st.	Grass					

Record of Alarms and Fires — *Continued.*

Date.	Time.	Box.	Location.	Property.	Owner and Occupant.	Probable Cause.	Value.	Loss.	Ins.
April 14	11.15 p.m.	49	Massasoit st.	Dwelling	J. M. Smolensky	Overheated stove	$ 2,000	$ 600	$ 2,000
" 14	11.15 p.m.	49	"	Furniture	" "	" "	700	500	1,000
" 17	12.10 p.m.	35	Pond	Dwelling	A. P. Carr	Sparks from chimney	2,500	500	2,000
" 17	12.10 p.m.	35	"	Furniture	"	" "	1,500	100	1,200
" 20	2.20 a.m.	42	Everett sq.	Clothing	Dr. O'Connor	Smoking			
" 20	3.25 p.m.	13	Beaver st.	Grass					
" 23	6.35 p.m.	Still	Milton st.	Brush					
" 24	8.05 p.m.	"	"	"					
" 28	12.45 p.m.	"	Hyde Park av.	Oil stove	J. Savage	Oil stove			
" 28	7.45 p.m.	53	"	Lace curtain	A. Cottle	Gas jet	5	5	
" 29	8.00 p.m.	Still	Greenwood av.	Grass					
May 2	9.55 p.m.	33	Walnut st.	Furniture	Mr. Corbett	Oil and matches			
" 8	3.45 p.m.	38	Corriganville	Grass					
" 9	7.50 p.m.	48	E. River st.	R. R. bridge		Sparks from engine			
" 9	1.30 a.m.	Still	"	"		" "			
" 14	7.25 p.m.	42	Everett sq.	Dwelling	Robert Bleakie	Careless use of matches	1,000	15	900
" 14	7.25 p.m.	42	"	Furniture	Mrs. Brady	" "	500	10	500
" 21	1.30 p.m.	24	Hyde Park av.	Shed	Robert Bleakie				
" 21	1.40 p.m.	Still	Milton st.	Brush					
" 21	3.50 p.m.	"	"	"					
" 23	12.20 a.m.	"	E. River st.	R. R. bridge					
" 23	8.50 a.m.	"	Metropolitan	Dwelling	Mrs. M. Moylen				
" 23	5.55 p.m.	42	Harvard av.	Shavings		Boys and matches			
" 31	1.30 a.m.	42	W. River st.	Business block	R. & J. Bleakie	Unknown	30,000	100	22,500
" 31	1.30 a.m.	42	"	Gents' furnishing	People's Comb. Cloth. Co.	"	18,000	2,100	14,000
" 31	1.30 a.m.	42	"	Dry goods	G. H. Haskell	"	10,000	25	8,600
June 4	9.10 p.m.	12	Business st.	Coal office	Jos. Willett	"	700	100	
" 4	9.10 p.m.	12	"	Office furniture	Dodge & Tyler	"	500	100	
" 5	6.10 p.m.	Still	Perkins av.	Play house	C. F. Morrison	Sparks from bonfire	50	50	
" 10	1.30 p.m.	37	Dana av.	Dwelling	Jos. Boyd	Children and matches	2,000	10	1,800
" 16	4.20 a.m.	55	Huntington av.	Stable	Patrick Sweeney	Unknown	300	100	125
" 16	4.20 a.m.	55	"	Hay and Grain, etc.	Dennis Gunn	"	250	50	200
" 27	2.20 a.m.	25	Hyde Park av.	Shed	Jas. Hayes	Boys and matches			
July 4	1.20 a.m.	31	Railroad av.	Bonfire		" "			
" 4	2.30 a.m.	Still	Wood av.	Shanty	Everson Company	" "	100	100	
" 4	2.40 a.m.	57	Huntington av.	"	" "	" "			
" 4	3.00 a.m.	Still	Railroad av.	Bonfire		" "			
" 4	3.20 a.m.	42	Fairmount av.	Shed	F. E. Norris	" "	25	25	
" 4	6.00 a.m.	Still	"	"	"	" "	25	25	

Record of Alarms and Fires — *Continued.*

Date.	Time.	Box.	Location.	Property.	Owner and Occupant.	Probable Cause.	Value.	Loss.	Ins.
July 4	8.30 a.m.	Still	Grove st.	Bonfire		Boys and Matches.	$	$	$
" 4	11.15 p.m.	34	Water st.	Dwelling	Mrs. E. A. Sawyer	Fire works	1,500	10	1,500
" 5	3.20 a.m.	Still	Hyde Park av.	"	Robert Bleakie				
" 5	11.00 a.m.	47	Huntington av.	"	E. J. Coleman	Unknown	1,000	300	2,000
" 5	11.10 p.m.	17	Chesterfield st.	Stable	J. Rieley	"	50	25	
" 5	1.20 a.m.	25	McKenna st.	"	Farington Estate	Incendiary	300	100	500
" 7	3.25 a.m.	47	E. River st.	Dwelling	Mrs R. M. Geer	Unknown	2,500	100	3,500
" 16	2.10 a.m.	Still	W. River st.	Everett block	A. P. Blake	Cigar	7,000	10	5,000
" 25	12.45 p.m.	"	Woodland pl.	Chimney	Robert Bleakie				
" 31	3.00 p.m.	"	Wood av.	Pest house	Town	Incendiary			
Aug. 3	3.20 p.m.	48	George st.	Dwelling	Mrs. Mackerille	Oil stove	1,500	500	1,750
" 3	3.20 p.m.	48	"	Furniture	S. Stearns	"	800	300	500
" 9	12.05 a.m.	31	Pierce st.	Dwelling	G. F. Estes	Careless use of matches	4,500	50	4,500
" 9	12.05 a.m.	31	"	Clothing, etc.	John Behan	" "	500	15	200
" 10	1.20 a.m.	12	Hyde Park av.	Stable	J. Rooney	Incendiary	500	300	300
" 10	1.20 a.m.	12	"	Horses	"	"	500	250	250
" 24	2.30 p.m.	17	Readville st.	Dwelling	Jas. McGrath	Rats and matches	3,000	75	3,000
" 24	2.30 p.m.	17	"	Clothing	"	" "	500	100	500
Sept. 5	1.20 a.m.	15	W. River st.	Ash barrel	A. H. Brainard	Hot ashes			
" 30	9.50 p.m.	33	Walnut st.	Shed and wagons	William Murray	Naphtha explosion	1,000	400	750
Oct. 1	4.00 a.m.	37	Dana av.	Dwelling	W. D. Preston	Unknown	2,500	1,500	2,000
" 1	4.00 a.m.	37	"	Furniture	John Olson	"	800	300	600
" 1	4.00 a.m.	37	"	"	John Richardson	"	800	300	500
" 1	7.30 a.m.	37	"	Dwelling	W. D. Preston	Rekindled			
" 1	1.00 p.m.	22	No School						
" 27	10.50 a.m.	Still	W.River st.	Business st.	R. & J. Bleakie	Overturned oil stove	30,000	100	22,500
" 30	10.50 a.m.	"	"	Gents' furnishing	People's Comb. Cloth.Co.	" "	16,000	2,500	14,000
" 30	1.35 p.m.	48	Blake st.	Hay stack	Chas. Mills	Boy and matches	50	10	
Nov. 4	12.40 a.m.	48	Radcliffe road	Storehouse	Everson Company	Careless use of lantern			
" 8	10.05 p.m.	31	Fairmount av.	Hardware	C. T. Griffiths	Rats and matches	2,000	25	2,000
" 8	12 30 p.m.	Still	Harvard av.	Dwelling	Robert Bleakie	Hot ashes			
" 11	2.35 p.m.	"	Rugby	Grass					
" 24	1.45 p.m.	"	Readville	"					
" 24	5.45 p.m.	"	Rugby	Brush					
Dec. 16	1.00 p.m.	22	No School						
" 21	9.45 a.m.	47	E. River st.	Dwelling	Tileston Hollingsworth	Overheated stove	1,500	25	900
" 21	9.45 a.m.	47	"	Furniture	M. Robinson	" "	300	10	
" 26	12.15 a.m.	51	Hyde Park av.	Business block	R. Bleakie	Cigar	9,000	150	9,000

Records of Alarms and Fires — *Continued.*

Date.	Time.	Box.	Location.	Property.	Owner and Occupant.	Probable Cause.	Value.	Loss.	Ins.
1903.									
Jan. 4	12.05 p.m.	Still	Everett st.	Furniture	Matches	Jos. Garside	$ 1,500	$ 75	$ 1,000
" 6	1.00 p.m.	22	No School						
" 19	8.20 p.m.	37	Williams av.	Dwelling	Broken lamp	Mrs. J. B. Pepper	1,500	150	1,500
" 19	8.20 p.m.	37	"	Furniture	"	Mrs. Whitney	800	40	
" 21	1.00 p.m.	22	No School						
" 22	7.20 p.m.	46	Arlington st.	Stable	Electric light wires	H. S. Holtham	1,100	300	1,100
" 22	7.20 p.m.	46	"	Wag's, ice chest, etc	" "	" "	1,100	400	1,100
" 23	7.00 p.m.	Still	Beacon	Chimney	Soft coal	Mrs. M. E. Galloupe			
" 24	3.15 a.m.	16	Church st.	Stable	Unknown	Thos. Pagington	600	600	600
" 24	3.15 a.m.	16	"	Wagons, harness	"	" "	200	200	200

TOWN CLERK'S REPORT.

Number of births registered in Hyde Park in 1902	367
Males	188
Females	179

The parentage of the children is as follows:

Both parents American	114
Irish	39
Scotch	7
English	8
Swedes	2
Russian	7
Norwegian	3
German	7
French	1
Italian	26
Poles	5
Of British Provinces	44
Mixed, one parent American	73
Both parents of other nationalities	31

Born in January, 30; February, 32; March, 35; April, 35; May, 28; June, 38; July, 32; August, 34; September, 24; October, 26; November, 29; December, 24.

MARRIAGES.

Number of intentions of marriages issued in 1902	133
" marriages registered in 1902	131
Oldest groom	63
Oldest bride	57
Youngest groom	18
Youngest bride	17
Both parties born in United States	71
Ireland	8
England	1
Scotland	1
Italy	2
Sweden	4
Russia	1
British Provinces	4
Other foreign countries	5
Foreign and American	34

Married in January, 9; February, 6; March, 6; April, 13; May, 9; June, 21; July, 9; August, 7; September, 8; October, 24; November, 11; December, 8.

The following are the names and residences of the parties whose marriages were solemnized in 1902, certificates of which have been filed in this office:

Jan. 2. James F. McCaffrey of Dedham and Sarah A. McDonough of Hyde Park.
9. Willis P. Whittemore and Ida M. Pattinson both of Hyde Park.
11. Robert H. Forsythe and Elizabeth McE. Neilson both of Hyde Park.
16. Charles Fox of Hyde Park and Jane Glennon of Providence, R. I.
21. Thomas J. Degnan and Ursula Martin both of Hyde Park.
22. Samuel Pyle of Newton and Ella A. Clark of Hyde Park.
22. Ralph M. Cleale and Mae C. Dame both of Hyde Park.
29. Joseph L. Landrigan of Boston and Mary Cunningham of Hyde Park.
29. Vernon Ward and Annie E. Robinson both of Hyde Park.

Feb. 5. Peter C. Feeney of Norwood and Bridget J. McDonough of Hyde Park.
9. Frank Zaletskis and Salamone Babranska both of Hyde Park.
11. Otto W. Youngren of Hyde Park and Katharin M. Seyffert of Salisbury, No. Ca.
19. William W. Steere of Hyde Park and Ivalieu Sartwell of Norfolk.
24. James J. Hickey and Margaret G. Shedd both of Hyde Park.
27. Edgar L. Burbridge and Annie E. Will both of Hyde Park.

Mar. 4. John I. Heibeck of Oxford, Pa., and Alice M. Winward of Hyde Park.
8. George Doig of Chelsea and Mary A. Bennett of Hyde Park.
9. Pasquale Abate of Hyde Park and Concetta Buonavita of Providence, R. I.
12. John T. Robinson, Jr., and Pearl C. Graham both of Hyde Park.
15. Robert T. McCaslin and Catherine E. Lyons both of Hyde Park.
31. John J. Holt of Hyde Park and Mary Keavey of Lowell.

Apr. 2. Alfred Simpson of Hyde Park and Eliza Savoy of New Brunswick.
9. William N. Rogers of Hyde Park and Hannah J. Noiler of Boston.
10. Bartholomew J. McGlone of Dedham and Mary E. Duggan of Hyde Park.

Apr. 13. Harry G. Weymouth of Hyde Park and Catherine L. Miskella of Cambridge.

16. Michael Hayes of Hyde Park and Margaret Yarrity of Boston.

16. Joseph P. Dolan of Hyde Park and Alice J. Conlan of Dedham.

17. Frank E. Holway of Quincy and Augusta M. Kahlmeyer of Hyde Park.

17. Henry H. Hudson and Anna G. Bamberg both of Hyde Park.

18. Joseph F. Bean and Alice M. Brown both of Hyde Park.

18. Charles M. Sowden of Hyde Park and Ethel M. McJunkin of Boston.

23. John F. Carroll of Hyde Park and Mary M. Acker of Boston.

26. Thomas F. McGuire and Mary Hobbs both of Hyde Park.

30. Benjamin E. Phillips, Jr. and Mabel C. Davis both of Hyde Park.

May 2. John S. Macaskill and Josephine P. Bodwell both of Hyde Park.

7. James McDonough and Catherine C. Cull both of Hyde Park.

7. John J. Murray and Mary A. Boland both of Hyde Park.

7. Frank B. Cundall of Hyde Park and Rose A. Lowry of Canton.

14. Charles E. Hathaway of Hyde Park and Clara F. Kammler of Dorchester.

17. Robert P. Lindgren and Rose E. Fox both of Hyde Park.

17. Edward Scott of Hyde Park and Adell M. Smith of New York, N. Y.

18. James P. Healey and Mary E. Welch both of Hyde Park.

29. Patrick F. Joyce of Hyde Park and Mary J. Kelly of Newton.

June 2. Dwight D. Elliott of Mexico, Me., and Martha M. Hawes of Hyde Park.

3. Charles H. Fuller and Mabel L. Crowell both of Hyde Park.

3. Edwin W. Barrett of Hyde Park and Viola M. Edwards of Providence, R. I.

4. Charles M. Jewett of Hyde Park and Jeannette T. Millet of Boston.

4. Peter Ainslee of Everett and Bessie B. Huggan of Hyde Park.

5. Fred H. Holmes and Louise C. Schaefer both of Hyde Park.

June 8. Carl J. Swensson of Boston and Emma Carlson of Hyde Park.
10. George T. Brady of Hyde Park and Mary G. Mullen, of Boston.
11. Jesse T. Fuller of Boston and Avis E. Wallace of Hyde Park.
18. Thomas H. O'Brien of Hyde Park and Margaret C. McAdams of Boston.
18. Percy A. Chamberlain of Dedham and Lulu J. Scrivens of Hyde Park.
19. William J. Powers of Hyde Park and Catherine Ayer of Stoughton.
19. Charles H. Wheeler of Hyde Park and Marion T. Simmons of Cambridge.
23. Louis E. Johnson of Hyde Park and Ellis C. Woodworth of Milton.
23. William H. Monarch and Nettie F. Coan both of Hyde Park.
24. Edward C. Nash of Newton and Anna G. Hardy of Hyde Park.
25. William H. Norris and Mary E. Sherburne both of Hyde Park.
25. Frank Rose of Hyde Park and Addie L. Terrell of Bath, Me.
25. Charles F. Stack of Hyde Park and Margaret E. White of Boston.
25. Francis M. Burns and Margaret J. Flaherty both of Hyde Park.
27. George L. Farley and Mary E. LeBourveau both of Hyde Park.

July 2. J. William Welch of Peabody and Julia Moran of Hyde Park.
3. Oratio Campa and Anna P. Canciana both of Hyde Park.
3. James Porter, Jr., of Canton and Nellie Morrison of Hyde Park.
8. James J. Carey of Hyde Park and Bessie O'Toole of Boston.
12. Fred F. Webber of Fisher's Island, N. Y., and Mary Monahan of Hyde Park.
21. Franklin D. Brigham and Frances E. Harlow both of Hyde Park.
26. Henry A. Hoit of Boston and Bertha Brackett of Hyde Park.
26. Philip J. Brennan of East Weymouth and Johanna F. Bolger of Hyde Park.
30. George R. Ellison and Hulda Carlson both of Hyde Park.

Aug. 2. John S. Hanlon and Margaret E. Henderson both of Hyde Park.
4. Patrick J. Rooney of Hyde Park and Mary T. Long of Boston.
7. George Tuck of Hyde Park and Bertha M. Bryant of Boston.
11. James Wohnlich of Hyde Park and Sarah Quirk of Boston.
13. Irving W. Smythe of Taunton and Mabel L. Cull of Hyde Park.
28. Theodore J. Potter of Cleveland, O., and Grace M. Thompson of Hyde Park.
28. Cornelius G. Meade of Hyde Park and Margaret E. Donahue of Walpole.

Sept. 1. Arthur Peeten and Lena Greene both of Hyde Park.
3. George H. Lapham and Clara M. O'Neil both of Hyde Park.
7. Warren E. Magee and Gertrude M. Dole both of Hyde Park.
13. Robert S. Orrell of Hyde Park and Gertrude Fritz of New Haven, Conn.
15. Russell H. Taylor of Hyde Park and Maria L. Miller of Milton.
15. William G. Shanks and Mamie E. Griffin both of Hyde Park.
17. James J. Murphy of New York, N. Y., and Nellie A. Rogers of Hyde Park.
24. Alfred A. White and Pearl E. Carroll both of Hyde Park.

Oct. 1. Thomas P. Sweeney and Mary B. Chisholm both of Hyde Park.
1. Thomas H. Barden of Hyde Park and Mary A. O'Brien of Springfield.
6. George Ward and Mary H. Landt both of Hyde Park.
6. Charles J. Davidson and Grace M. Choate both of Milton.
6. George B. Stitson and Alice Dignan both of Hyde Park.
8. Martin Foley of Norwood and Catherine O'Toole of Hyde Park.
8. George F. Fellows and Sadie E. Gould both of Hyde Park.
8. Dwight B. Rich of Boston and Jeannette L. Arnold of Hyde Park.
8. Walter H. Harris and Annie Thomas both of Hyde Park.
11. James W. Barnett and Elizabeth A. Dudley both of Burrillville, R. I.
15. Joseph E. Woodmancy and Annie M. Bisson both of Hyde Park.

Sept. 15. Edward L. Jennings of Waterbury, Conn., and Mabel B. Caffin of Hyde Park.
20. Peter Belangie of Pembroke and Flora Obin of Hyde Park.
20. Arthur Lussier and Albertine Paquette both of Hyde Park.
21. James E. Caine and May Faherty both of Hyde Park.
23. Thomas H. Kelly of Dedham and Agnes J. Higgins of Hyde Park.
23. Edwin L. Marshall and Grace E. Radell both of Hyde Park.
23. Charles F. Bearse and Caroline Hammond both of Hyde Park.
23. Robert J. Cary of Hyde Park and Emily J. Yates of Northboro.
26. Frank Hurst of Hyde Park and Rebecca Reffin of Waltham.
28. Arthur W. Wood and Caroline S. Kenney both of Hyde Park.
28. William H. Hourihan and Catharine M. Farrell both of Hyde Park.
29. Stephen J. Curran of Norwood and Annie E. Conley of Hyde Park.
29. William S. O'Brien of Groton, Conn., and Elizabeth A. Hogan of Hyde Park.
Nov. 3. Fred W. Wood and Viola M. Gibson both of Hyde Park.
4. Harrison W. Hayward and Mabel E. Holmes both of Hyde Park.
8. Gustaf Hjerpe and Thilda Bergman both of Hyde Park.
22. Johan G. Janson and Charlotta W. Ohlson both of Hyde Park.
24. Robert F. Wood and Blanch P. Lishman both of Hyde Park.
25. Arthur E. Burnette and Martha Davis both of Hyde Park.
26. Minot M. Kenney and Edith M. Currie both of Hyde Park.
26. Hans C. Neilsen of Hyde Park and Mabel B. Baillie of Boston.
26. Michael Padden and Mary A. Barry both of Hyde Park.
27. Charles M. Gibson of Hyde Park and Nellie C. Brand of Montreal, Ca.
27. Ernest Clark of Middleboro and Laura J. Rollins of Hyde Park.
Dec. 3. William J. Sessler of Providence, R. I., and Margaret Glennon of Hyde Park.
11. John D. Morrison and Annie M. MacKay both of Hyde Park.
17. Edward F. Tracey and Clara B. Dixon both of Hyde Park.

Dec. 18. Richard E. Nourse of Bolton and Edith A. Currier of Hyde Park.

20. Alexander Campbell of Manchester, Vt., and Charlotte A. Brown of Hyde Park.

24. Henry N. Hill of Hyde Park and Jennie F. Watson of Boston.

25. Herbert T. Rich and Mabelle C. Jenney both of Hyde Park.

29. Ralph W. Balkam and Gertrude L. Savage both of Hyde Park.

DEATHS.

Number of deaths in Hyde Park and of residents of this town who died elsewhere in this Commonwealth in 1902:	211
Males	103
Females	108
Born in the United States	148
" Ireland	28
" British Provinces	13
" Scotland	7
" England	6
" Germany	1
" Italy	4
" Sweden	1
" Poland	1
" Switzerland	1
" France	1

AGES.

Stillborn and premature birth	14
Under one year	45
Between 1 and 5 years	15
" 5 " 10 "	3
" 10 " 20 "	7
" 20 " 30 "	26
" 30 " 40 "	10
" 40 " 50 "	18
" 50 " 60 "	20
" 60 " 70 "	17
" 70 " 80 "	26
" 80 " 90 "	8
" 90 "100 "	

The number of deaths from some of the well-known causes is as follows:

Accident	4	Colitis	9
Consumption	21	Stillborn, premature birth	14
Pneumonia	22	Old Age	7
Cholera Infantum	2	Bright's Disease	1
Diphtheria	3	Typhoid Fever	2
Cancer and Tumor	8	Inanition	2
Heart Disease	22	Scarlet Fever	0
Grippe	0	Smallpox	1
Paralysis and Apoplexy	15	Suicide	1
Convulsions	8	Appendicitis	2
Nephritis	9	Marasmus	6

The following are the names of those who died in Hyde Park, and of residents of Hyde Park who died elsewhere, during the year 1902:

DATE.		NAMES.	AGE. YRS.	MOS.	DYS.
Jan.	1.	Nettie M. Newcomb	28	—	—
	2.	Henry McKenna	7	9	—
	2.	Louis Bernard	53	8	29
	3.	Nicola Discleiza	—	3	5
	5.	Henry H. Graham	21	11	11
	10.	Edward Costello	7	7	14
	11.	Alice E. J. Cromwall	14	6	22
	11.	Agnes A. Holmes	54	6	—
	13.	Gladys M. Brown	2	5	—
	14.	Mary Emerson	71	5	21
	14.	Michael J. Conley	55	—	—
	16.	Vincenzina Dinenza	—	—	16
	17.	John J. Caldwell	25	10	21
	19.	Mary C. Vautrinot	25	10	3
	23.	Mary E. Burke	1	—	—
	27.	Catherine Welch	—	4	—
	28.	Jennete Tracy	26	—	—
	28.	Annie Naune	—	4	20
Feb.	1.	Mary T. Marshall	64	8	13
	7.	Peliono Di Margio	34	—	—
	10.	Susan P. Gridley	89	11	17
	11.	Hugh Fraser	45	—	—
	11.	Peter Rogers	71	8	8
	11.	Ziacouco Palmierz	1	6	—
	13.	(Stillborn)	—	—	—

Feb.	15.	William Harrington	—	9	1
	16.	Bridget Flynn	24	—	—
	18.	Gertrude V. James	24	1	5
	19.	Mildred Sargent	2	2	12
	19.	Walter W. Scott	41	5	22
	19.	Sarah E. Arnold	75	—	—
	19.	Mary E. Collins alias Ethel Jones	26	—	—
Mar.	2.	Sadie Griffin	—	5	18
	2.	Lucia F. McLellan	76	3	22
	2.	John Feeney	—	2	2
	2.	(Stillborn)	—	—	—
	3.	Henry Swartzenberg	58	3	5
	5.	Leon Harding	48	—	—
	8.	Mary Kelheur	49	3	18
	12.	Lizzie Palantino	1	—	—
	14.	Mary A. Peabody	93	2	—
	18.	William Kuntz	11	—	—
	19.	William Fennell	74	1	14
	22.	Frances Burns	—	6	—
	23.	Bridget Clark	78	—	—
	25.	Edward Adam	—	2	2
	25.	Ann Bilsborough	54	—	—
	27.	Michael J. Brooks	39	—	—
	28.	Mary A. Leach	93	1	4
	31.	Margaret E. Concannon	38	—	—
Apr.	1.	Mary Savage	29	—	—
	1.	Margaret Grant	70	10	12
	5.	Mary J. Fenton	28	—	26
	5.	Georgiana Diecenza	25	11	—
	5.	Ruth Dwyer	—	—	19
	6.	(Stillborn)	—	—	—
	7.	Mary E. Wright	59	3	—
	15.	Margaret Kennedy	53	—	—
	15.	Emma Farley	60	5	1
	16.	Robert L. Rankine	54	6	23
	18.	James Diamond	—	7	—
	22.	John J. Downey	28	10	22
	24.	Theodore A. Blaisdell	27	6	22
	24.	Mary E. Chisholm	1	—	—
	26.	Elizabeth Martin	22	—	—
	30.	William H. Coleman	5	2	25
	30.	Elizabeth Fitton	89	—	7
May	1.	Mary J. O'Connor	52	—	—
	2.	(Stillborn)	—	—	—
	4.	Emery Rano	1	9	—

May	6.	Florence O. Cochnower	63	10	1
	6.	Bessie Armstrong	34	—	—
	6.	Bradford Alden	1	4	23
	8.	Arnold I. Rollins	—	—	22
	10.	Frederick J. C. Freeman	61	3	22
	12.	Samuel G. Adams	13	1	19
	15.	Sarah A. Rand	65	—	—
	16.	Patrick J. Mogan	42	2	—
	17.	Hattie M. Doane	43	10	12
	18.	Ida F. Brainerd	24	—	21
	18.	Joseph F. McGuire	—	—	21
	21.	Annie Parry	29	—	—
	24.	Walter L. Estabrook	43	6	10
	24.	Henry E. Briggs	—	6	3
	24.	Horace P. Bickford	79	4	9
	28.	John H. Henderson	40	4	2
	29.	Matthew Leeds	69	1	18
	30.	Nellie M. Lodge	43	—	—
June	1.	James F. Conley	32	5	—
	3.	Jane Gentles	63	—	—
	5.	Mary A. Gallagher	—	—	9
	9.	Joseph Rooney	—	4	—
	10.	Onlyalmd Tritoni	18	—	—
	12.	(Stillborn)	—	—	—
	14.	Kenneth McAskill	56	10	2
	17.	Francis Mulvey	58	—	—
	18.	John C. Lincoln	49	3	—
	20.	Eliza A. Davis	75	4	26
	21.	Sarah J. Jacobs	71	—	—
	25.	Margaret Clancy	18	2	24
	28.	Patrick A. Sreenan	—	—	6
July	10.	(Stillborn)	—	—	—
	12.	John E. Corey	—	5	10
	13.	Mary M. Coleman	—	6	—
	14.	John J. Coleman	—	6	—
	14.	James Lucey	11	7	—
	14.	James O. Buzzell	64	6	8
	15.	Emma Boettcher	—	—	7
	16.	Patrick Fitzgerald	23	—	—
	18.	Mary A. Grant	64	6	—
	19.	Philippe de Senancour	65	—	—
	20.	(Stillborn)	—	—	—
	22.	William F. Libby	—	9	—
	22.	(Stillborn)	—	—	—
	22.	Walter M. Lugton	3	3	5

July	23.	Cora A. Henderson	27	3	5
	24.	John L. Cahill	—	3	27
	25.	Charles Eklund	48	—	—
	26.	Adelaide E. Wyman	40	—	—
	29.	Joseph L. Brown	—	8	—
	31.	George W. Sawtelle	61	11	15
	31.	Timothy Murphy	76	—	—
Aug.	2.	Daisy Hall	—	3	4
	2.	Dora A. Preston	60	2	27
	7.	Bridget Grady	68	10	22
	8.	Mary Rogers	—	—	1hr.
	12.	(Stillborn)	—	—	—
	17.	George H. Miller	73	7	—
	17.	Richard A. Tripp	—	—	1
	18.	Albert E. Larson	—	10	23
	20.	Ann Howe	75	2	—
	21.	Robert McKelligan	—	4	—
	23.	Ann F. Lowther	77	3	—
	24.	Jane Mulvey	52	—	—
	25.	Lawrence E. Sullivan	37	—	—
	26.	Mary A. Taylor	72	4	10
	27.	Hugh Grant	42	—	—
	27.	John J. Kelleher	—	—	14
	27.	William A. Walsh	—	6	—
	31.	Elizabeth Pooley	71	2	25
Sept.	1.	Ethel F. Cummings	3	2	12
	2.	Helen Mulcahy	4	—	—
	3.	Flora Depoalo	—	—	19
	7.	John Gilson	75	5	7
	7.	Frances C. Norris	—	5	4
	13.	Thomas Connors	—	9	2
	14.	Francis W. Cass	80	—	—
	15.	John S. Brackett	62	11	13
	16.	James Battle	27	—	—
	16.	Rosele M. Perry	3	—	—
	16.	Elle Demarso	—	8	—
	21.	Alice M. O'Neil	—	1	6
	21.	(Stillborn)	—	—	—
	21.	Elizabeth Milliken	70	—	—
	24.	Jerome B. Pepper	52	—	14
	25.	Samuel M. Kershaw	59	8	19
	27.	Elizabeth Collins	—	1	18
	28.	Frederick A. Perry	1	6	—
Oct.	1.	Charles A. Lind	26	5	25
	1.	John Hanson	—	5	—

Oct.	3.	John D. Huhn	65	7	27
	3.	Alice M. Drury	1	5	—
	5.	Patrick Cunning	—	—	1 hr.
	6.	Conrad Motte	61	10	—
	7.	John R. Tate	—	6	13
	12.	Elizabeth Brown	86	4	8
	18.	(Stillborn)	—	—	—
	18.	(Stillborn)	—	—	—
	20.	Elizabeth A. Davey	—	6	1
	20.	Clara L. Warren	75	2	27
	20.	La Forest M. Dinsmore	51	8	17
	25.	Patrick F. McGrath	48	—	—
	27.	Frank L. Straw	51	3	16
	27.	Norah Webster	36	—	—
	31.	Alma A. Caller	49	6	27
Nov.	3.	Michael C. Doplar	—	6	—
	4.	(Stillborn)	—	—	—
	5.	William Lebourveau	55	2	27
	6.	Walter Osmeskru	44	—	—
	6.	Susannah R. H. Giles	73	—	24
	8.	Sophia Bessette	79	—	—
	8.	Mary Carroll	70	—	—
	8.	Joseph Farwell	85	9	11
	9.	Sarah L. Stanton	46	1	—
	9.	Mary Maughan	56	—	—
	9.	Thomas Corrigan	63	—	—
	10.	Daniel S. Whittier	85	1	26
	12.	Mary Galvin	51	—	—
	12.	Mary McCarthy	—	6	—
	16.	Florence E. Worrick	21	7	15
	17.	Mary McDonald	83	6	24
	18.	Grace Wood	13	2	15
	21.	Mary T. Motte	25	—	—
	21.	(Stillborn)	—	—	—
	24.	Nellie Nagle	26	—	—
	25.	James Condon	39	4	15
	29.	Elizabeth Long	72	6	14
Dec.	3.	Catherine Hughes	75	—	—
	4.	Preston N. Oliver	38	9	14
	8.	Grazia A. Marston	1	5	13
	9.	Henry M. Higgins	70	3	13
	9.	(Stillborn	—	—	—
	13.	Nicola Savella	25	1	15
	17.	Walter Graham	70	9	8
	21.	Alice L. Williams	29	—	—

Dec.	22.	Lawrence T. Corrigan	27	—	—
	24.	Mabelle M. Schwartz	42	8	20
	27.	Mary Shea	38	—	—
	28.	Charles F. Brainerd	55	7	21
	28.	James W. Boynton	82	10	23
	28.	William F. Mills		—	14

The Town Clerk requests information of any omission or error in the above tables, in order that the registration may be as complete as possible.

Respectfully submitted,

HENRY B. TERRY, *Town Clerk.*

REPORT OF TREE WARDEN.

To the Honorable Board of Selectmen:

Gentlemen—I herewith submit the report of the Tree Warden for the year ending January 31, 1903. On application, public hearings were held for the removal of trees on Gordon, Arlington and Hyde Park avenues, Perkins, West River and Summer streets, Central avenue and Lincoln street, Fairmount avenue. After hearing all parties interested, permission was given to remove 1 tree on Perkins avenue, 2 on Summer street, 1 on Central avenue and Lincoln street, and 2 on Fairmount avenue.

Trees were trimmed on following streets: 1 on Huntington avenue and East River street, 1 on Arlington street, 1 on West street, 4 on Gordon avenue, 8 on Summer street, 4 on Beacon street, also several on Highland and Summer streets.

As I reported last year, there is considerable trimming all over town that should be attended to, and I consider the present system an expensive one, as often I am called to a certain portion of town to trim a tree, and perhaps in a few days called to the same neighborhood, whereas if there was a systematic trimming of the trees, one would not be continually going over the same ground.

Respectfully submitted,

GEORGE B. ANDERSON,

Tree Warden.

REPORT OF CEMETERY COMMISSIONERS.

The Cemetery has now completed the first ten years of its use, the first interment therein having been made November 9th, 1892.

Since the last report Beech and Aspen Avenues and Spirea Path have been extended. A retaining wall has been built at the junction of Fairview drive and Aspen avenue and cut granite steps placed therein. This has much improved the appearance of this part of the Cemetery.

The number of lots now prepared for sale is such that the work for the coming year will not involve any considerable extension of existing avenues and paths.

The Cemetery fund is now $9471.86 an increase of $840.97 from last year.

The receipts and expenditures for the financial year ending January 31, 1903, are as follows: —

RECEIPTS.

From sale of lots,	$1,175.00
From sale of single graves,	375.00
Interment and receiving tomb charges,	566.00
For foundations,	200.95
For wood,	108.75
For interest on fund,	345.24
Total,	$2,770.94
Balance on hand January 31, 1902,	8,630.89
	$11,401.83

EXPENSES.

Labor, etc.,	$1,929.97
Balance on hand,	9,471.86
	$11,401.83

Details of expenses are given elsewhere in the Town Report.

STATISTICS.

1902.

Lots sold,	14
Single graves sold,	75
Interment in lots,	31
Interment in single graves,	83
In Receiving Tomb,	15
Removals,	1

GEORGE E. WHITING,
CHARLES F. JENNEY,
JOHN O'CONNELL,
Commissioners.

NINTH ANNUAL REPORT OF THE PARK COMMISSIONERS OF HYDE PARK.

In all that pertains to the duties of the Park Commissioners, this has been a quiet year, owing in part to the fact that a halt has been called on additional takings by the Metropolitan Park Commissioners.

Efforts have been made in former years by the Camp Meiggs Association to have more care taken of the historic grounds by the Park Commission, but as the only appropriation available for this purpose was small, and it was hoped it might be used for the purchase of some small tract more conveniently reached by a certain part of our citizens than Stony Brook or the Blue Hill Reservation, the only expenditure made previous to this year was for mounting four guns which were acquired and delivered on the ground by the Association. On July 9, 1902, on a request and conference with a committee of the Association, we agreed to clean up the walks, mow the grass, manure the trees and furnish four park seats, which has been done at an expenditure of forty dollars.

Abandonments of land taken by the Metropolitan Commission have been concurred in as follows:

April 8, 1902, abandonment, as shown on plan No. 374, of land taken to secure certain rights in a platted street. The Secretary of the Metropolitan Commission met us and explained that a part of the land taken was not necessary for this purpose.

January 19, 1903, abandonments were concurred in for a small piece of land taken from the Readville Trotting Park, as adjusted with them and shown on Plan No. 370.

Also as adjusted with the New York, New Haven and

Hartford R. R. a small piece of land on each side of the railroad track near Glenwood avenue station, as shown on plans 398 and 399, and January 26 near the Fairmount station as shown on plan 400.

For the improvement of the Neponset River, in which we in common with all of our citizens have taken much interest, an act was approved June 28, 1902, Chapter 541, as follows:

"Section 1. The state board of health is hereby authorized and directed to prohibit the entrance or discharge of sewerage into any part of the Neponset river or its tributaries, and to prevent the entrance or discharge therein of every other substance which may be injurious to public health or may tend to create a public nuisance or to obstruct the flow of water, including all waste or refuse from any factory or other establishment where persons are employed, unless the owner thereof shall use the best practicable and reasonably available means to render such waste or refuse harmless.

"Section 2. The board shall consult and advise with any such owner at his request or of its own motion as to the best practicable and reasonably available means of rendering such waste or refuse harmless, having regard to the circumstances and requirements of the situation and to the industrial interests involved."

Section 3 indicates how the provisions shall be enforced.

This is in the right direction as far as it goes, but we think it should be supplemented by straightening the channel, thus shortening the distance and causing a more rapid flow and carry away much refuse which will be left on the Canton Meadows.

The Metropolitan Park and Boulevard assessments,

made up in July, 1902, show a total for the year 1900 of $517,923.17, on which the apportionment to Hyde Park was $3,936.40, and a total for the year 1901 of $570,897.13 with Hyde Park's apportionment $4,338.24, and for the year 1902 a total of $519,418.96, of which Hyde Park's apportionment was $4,707.07.

To this last apportionment the sum of $396.87 was added for interest on the apportionments for 1900 and 1901.

LAWSON B. BIDWELL, Chairman.
JOHN J. ENNEKING,
FRANK B. RICH.

REPORT OF THE OVERSEERS OF THE POOR.

The increased expenditure of this department during the year is due largely to sickness in families whose legal settlement is in Hyde Park, but reside in other towns. In two cases, the charges for care and nursing aggregated over $800. Hospital Charges in Boston and other cities amounted to nearly as much more. The number of insane has also increased, the average weekly cost of caring for patients at the several state institutions being about $100. The coal famine is not responsible for increase in expenditures, as many would prefer to suffer from cold and hunger rather than apply to the Poor department for aid. The calls for fuel have been only normal, and the amount given in each case has been less than usual. Mr. Henry S. Grew very kindly contributed a large quantity of wood for the benefit of the worthy poor, and his example was seconded by the officials of the N. Y., N. H. & H. R. R. who gave the materials forming the old New England R. R. Station at Readville. The wood therefrom being distributed by the town teams, by order of the Selectmen.

Whole number of persons aided,	4002
Number of persons fully supported,	44
Number of persons partially supported,	361
Number of tramps lodged,	2597

PAID ON ACCT. OF		SETTLEMENT.	COST.
Barrett, Sarah S.,	insane,	Hyde Park	$169.46
Bedlington, Harriet B.,	"	"	146.40
Bell, Dorinda E.,	"	"	169.46

Carter, Eva F.,	insane,	Hyde Park	124.89
Clapp, Clara E.,	"	"	169.46
Connor, Kate.,	"	"	146.00
Cook, Cora F.,	"	"	147.81
Cowan, John F.,	"	"	212.86
Crawford, Walter,	"	"	108.00
Gilson, Wm. H.,	"	"	169.45
Manuel, Mary F.,	"	"	250.24
McGrath, Martin F.,	"	"	156.92
McLean, Teresa,	"	"	94.25
Miller, Rose C.,	"	"	169.92
Kraus, A. Robert,	"	"	49.69
Parker, Harriet F.,	"	"	88.67
Rafter, Sarah,	"	"	146.00
Ward, Ellen,	"	"	169.46
Wyman, Adelaide E.,	"	"	138.60
Scanlon, Katherine,	"	"	65.93
Alexander, Harry J.,	feeble minded	"	169.45
Carter, Inez,	"	"	169.45
Carter, Ralph,	"	"	169.45
Overell, William D.,	epileptic,	"	175.02
Chamberlain, Martha A. H.	"	"	23.50
Austin, Harry L.,	Rutland Sanatarium,	"	69.13
Butler, Mary,	Boston City hospital,	"	14.00
Boyce, Elsa,	Boston City hospital,	"	11.00
Laline, Alphonse,	" " "	"	14.00
Simmons, Ella,	" " "	"	114.00
Simmons, Manfred,	" " "	"	106.00
Hobby, Alice,	Melrose, " "	"	26.00
Curran, Patrick,	Boston " "	"	4.00
Bragan, Winnifred,	" " "	"	28.00
Marks, Herbert,	" " "	"	42.00
McKenna, James,	" " "	"	44.00
Chaisson, Maxime,	" " "	"	15.00
Linton, Charles,	" " "	"	42.00
Rooney, Mary A.,	" " "	"	63.00
Messier, Lena,	Worcester " "	"	37.00
Lynch, John,	State Hospital,	"	6.29
McGovern, Phillip,	" "	"	8.86
O'Reilly, Bridget A.,		"	60.00
McGovern, James,		"	144.75
Bunker, Charles E.,		"	144.00
Page, Frank B.,		"	31.50
Withington, George,		"	167.86
Curran, Ellen,		"	80.75

Hunt, Mary,	Hyde Park	$154.49
McKenzie, Mary,	"	119.80
Gilson, Ella,	"	141.40
Ewell, William F.,	"	96.00
Hulstrand, Matilda,	"	72.00
Halloran, Mary,	"	48.00
Tracey, Catherine,	"	142.40
Murray, Margaret,	"	123.00
Todd, Ruth,	"	11.55
King, Martin,	"	66.00
Melia, Bridget,	"	126.15
O'Keefe, Mary,	"	65.00
Fletcher, John,	"	108.00
Wandless, Grace F.,	"	85.42
Brady, Edward,	"	63.54
Clarry, Elmira,	"	39.00
Cunningham, Mary,	"	55.72
Mulqueeney, Ellen,	"	48.00
Williams, Amanda (board and nurse),	"	314.64
Conran, Kate,	"	158.00
Farren, Michael,	"	123.65
Willard, Lilla J.,	"	7.50
King, John,	"	3.00
Collins, Julia A.,	"	65.15
Lombard, Sarah E.,	"	58.32
Ahern, Lena,	"	9.45
Palmer, Martha,	"	3.75
McKenna, John,	"	51.00
Mullen, Mrs. Patrick,	"	6.10
Downes, Hannah M., and 1 child,	"	92.00
Rich, Florence L., and 2 children,	"	94.05
Lynch, Mary, and 4 children,	"	180.00
Riley, Mrs. P. J., and 3 children,	"	124.64
Welch, Isabella, and 4 children,	"	38.50
Lahey, Catherine, and 8 children,	"	271.25
Bragan, Rosella, and 2 children,	"	58.40
Norton, Mary E., and 2 children,	"	103.20
Haley, Margaret, and 2 children,	"	113.17
Voight, Selma, and 6 children,	"	199.38
Tate, Elizabeth, and 3 children,	"	24.50
Conway, Elizabeth A., and 5 children,	"	37.72
Reid, Mrs. P. J., and 3 children, {rent, supplies and nursing}	"	339.98
Brennan, Cora, and 4 children, "	"	534.44
Welch, Michael T. J., wife, and 8 children,	"	82.10
Dunn, Joseph J., wife and 4 children,	"	26.82

McDonald James, wife and 3 children,	Hyde Park	$19.28
Tracey, Edward F., acct. support of child, Mabel,	"	55.00
McMasters, Bernard and wife,	"	7.50
Hendricksen, Herman, wife and 2 children,	Walpole	96.00
Elder, Mrs. W. J., and 3 children,	Somerville	12.75
Rolfe, Mary, and 5 children,	Boston	19.50
Frazer, Mrs. H. A., and 3 children,	"	85.50
Baxter, Albion F., wife and 3 children,	Middleboro	4.00
Waters, Hannah, and 2 children,	Malden	2.25
Merriam, Eliza A.,	Milton	1.50
Donaldson, Mary,	Everett	50.66
Shea, Edward,	Brookline	5.71
Burnley, Mary, and 3 children,	State	108.72
Teed, Walter L., wife and 3 children,	"	8.79
Lambert, Mary, and 3 children,	"	5.20
Fagnand, Margaret, and 2 children,	"	4.50
Cummings, John, and wife,	"	52.48
Ippolito, Angelina,	"	10.00
Fitzgerald, Patrick, acct. burial of,	"	20.00
Kuntz, William, " " "	"	10.00
Palmies, Zianco, " " "	"	10.00
Fellows, Alma S., " " "	"	10.00
Diecene, Georgianna, " " "	"	15.00
Reno, Emery, " " "	"	10.00
Hanson, John, " " "	"	10.00
Temporary aid acct.,		427.26
Miscellaneous acct.,		258.96
Medical attendance,		200.00
Lockup acct., tramp room,		70.00
		$11,050.02

RECEIPTS.

Cash on hand with Town Treasurer,	$192.86	
Appropriation,	9,500.00	
Cash refunded by State, towns etc.,	448.97	
By transfer from incidental acct., Jan. 22, 1903,	1,000.00	
		$11,141.83
Cash on hand with Town Treasurer, Jan. 31, 1903,		$ 91.81

CHARLES LEWIS,
GEORGE W. CHAPMAN,
GEORGE E. HAVEN,
Overseers of the Poor.

REPORT OF THE BOARD OF HEALTH.

To the Citizens of Hyde Park:

We have the honor to offer the following report for the year ending January 31, 1903.

The collection of ashes and swill has been carried on during the past year as before, to the general satisfaction of all concerned.

We were forced to abandon the old method of collecting swill in tank wagons and dumping at Readville, as the owners of the property on which the tank-house was located, refused to allow us to continue to use it.

This change had been forseen for some time, and we had purchased one wagon in 1901, in anticipation of the change.

The past year we have purchased another wagon and a suitable number of cans specially made for the purpose, into which the swill from the various receptacles used by the householders is dumped, and when filled is removed from the town without further handling; thereby, removing a source of complaint which was quite general under the old method; also a saving over the long haul to the tank-house in Readville.

We have also secured a stable in the central part of the town at a reasonable rental, and are now able to keep all of the horses together, and to furnish a suitable shelter for the wagons and other property, which consists at the present time of four horses, two special tip-carts for ashes and rubbish, two low platform wagons for swill, one steel cart and one wooden tank wagon, three tip-cart harnesses, two heavy express harnesses, blankets and stable utensils.

The number of loads of ashes and rubbish collected was as follows: January, 357; February, 268; March, 406; April, 399; May, 337; June, 259; July, 271; August, 206; September, 192; October, 213; November, 249; December, 296:—Total, 3,453.

CONTAGIOUS DISEASES.

The whole number of contagious diseases reported to the Board of Health during the past year was 334, and divided as follows.

	CASES.	DEATHS.		CASES.	DEATHS.
Scarlet Fever,	7	0	1901	23	2
Diphtheria,	64	4	"	97	7
Measles,	238	0	"	10	0
Typhoid Fever,	13	2	"	8	3
Chickenpox,	7	0	"		
Smallpox,	7	1	"	7	1

The same methods used in former years to prevent the spreading of contagious disease, have been used during the past twelve months with good results.

Early in the year an order was passed, requiring all cases of Chicken Pox to be reported to the Board of Health, in order that we should have early notice of all cases which, owing to the similarity in the early stages, might be easily mistaken for small-pox, or "vice versa."

There were fewer cases of Diphtheria than in 1891, and a smaller death rate also, and it is safe to say that the low death rate from this dread disease is due to the free use of Anti-toxine which is furnished to us by the State Board of Health; and we feel that any Act or Acts of the Legislature that would prevent the State Board of Health from supplying the people of this State with what is now generally conceded to be a specific remedy for Diphtheria, would be a hardship which they should not be called upon to endure.

There was a serious epidemic of measles during the early part of the year, so far as number of cases was concerned, but was attended with no worse result than a reduction of the school attendance for the time.

On the fourth of March last, we discharged the last case of small-pox, which had been with us continuously all winter, and we were free from this disease until the fourth of June, when it appeared on Norton St., in the Readville District.

After some deliberation it was decided unwise to remove the patient to the small-pox hospital, and the consent of the owners being obtained, the patient and rest of the members of the family (who had not left the house previous to our knowledge of the case) were quarantine in their own home.

Provisions, nurses and medical attendance was furnished, the quarantine being maintained by a police guard.

During the following week two other members of the family were stricken with the disease, and were provided for in the same house.

At the termination of the disease (which ended fatally in one case) and all danger of contagion from those surviving having passed, the house was thoroughly disinfected and cleaned, rooms used for the patients papered and painted.

The total cost to the Town for this outbreak of the disease was $1.500.

The total cost to the Town for small-pox for the past two years has been $7,850. The total cost for free vaccinations and supplies for the same, $2,350. Total, $10,200.

The expenses on account of care of patients and the different places of detention are divided as follows:

Provisions and fuel, $855.00. Medicines and hospital supplies, $123.00. Replacing furniture, bedding and clothing destroyed, repapering and painting rooms, and furnishing small-pox hospital near Wood Ave., $265.00. Nurses and attendants, $1,285.00. Police guards at hospitals and several places quarantined, $350.00. Medical attendance, including specialists, $4,392.00. Building small-pox hospital and guard house, $302.00. Ambulance, $36 00. Horses and carriages for 154 days, $225 00. Burial expenses, $47.00.

We find after some inquiry, that the average cost per case in small-pox varies greatly in different places, some more and some less than with us; but in those towns and cities of approximately the same size, and where they had about the same number of cases extending over a period of between five and six months as ours did, and where the best means were used for the care and prevention of the disease, the cost was about the same. We are also satisfied that the large number of free vaccinations, together with those that the local physicians provided for, have been largely instrumental in preventing a recurrence of small-pox this past winter, and although it may have been considered, by some, expensive, still we feel that the Town has profited by the expenditure.

We would again call your attention to the Readville District, and to Readville St. in particular.

There is great need of some proper system of drainage for that section; and it becomes more necessary each year.

The large number of people who will be attracted to that section on account of the manufactories and shops being erected there will need accommodation, and every foot of available land should be in condition to be utilized.

In order to do this, and that the people should be able to live under sanitary conditions, some means must be devised, and plan carried out. to remove the surface water, and to drain the land which is regularly overflowed, in addition to the ordinary sewerage system.

We have filled up a depression in Waterloo St., which required about 200 loads of gravel, thereby abolishing a place for the collection of surface water, and while this has been effective. it is but palliative and a slight step in the right direction.

We trust, that when this matter of drainage, etc., comes up for your consideration, (as it surely will), you will provide proper means of relief to the people living in that locality, and at the same time increase the taxable value of property in Readville.

With the co-operation of Mr. Matthews, one of the owners of the adjacent property, we have put in a drain pipe culvert under Chestnut St., consisting of three lines of twenty-inch pipe, which is adequate to provide for the waters of Stony Brook even in a spring flood.

There has been applications for about the same number of sewer connections as in former years, and three more of the school houses have been connected, leaving three unconnected, the Damon, Fairmount and Greenwood.

We would once more call your attention to the great benefit that may be derived from more general use of the sewer.

The existence of privy vaults and cesspools, which are ever a nuisance, would be abolished and the general sanitary condition of the Town would be greatly improved, the value of property increased and every square foot of land so provided would be available for building purposes.

Your attention is also called to the great need of some suitable sanitary building, for the use of both sexes, near the business centre of the town.

A proper location is already provided and we feel that it is necessary to the welfare of the public.

Your attention is called to this matter at this time, as we feel sure that you will be called upon to provide this public accommodation in the near future.

We wish in closing to thank the members of the Medical Profession of this Town for their hearty co-operation with us in the work of preventing contagious disease.

Your attention is also called to new regulations in the line of preventive medicine, which will be found in another part of this report.

REGULATIONS OF THE BOARD OF HEALTH OF THE TOWN OF HYDE PARK.

Public Statutes: Chapter 80, Section 18.—The Board of health of a town shall make such regulations as it judges necessary for the public health and safety respecting nuisances, sources of filth, and causes of sickness within its town. Whoever violates any such regulation shall forfeit a sum not exceeding one hundred dollars.

In accordance with the foregoing provisions of law, this Board makes the following regulations, which will be strictly enforced:

Regulation I. Privy Vaults and Drains. Section I. Every tenement shall be provided with a water-tight underground drain to carry off the waste waters, also with a suitable privy or water-closet sufficient for the accommodation of all those inhabiting the premises.

Section II. All privy vaults, unless water-tight shall be so constructed that the inside of the same shall be at least five feet distant from the line of any adjoining lot or street, and at least twenty feet from any dwelling house, and shall be provided with a ventilation through the roof. The same shall not be used as cesspools nor receive drainage from the premises. The contents shall not be allowed to leak out or otherwise become offensive. All privy vaults shall be of a size sufficient to satisfy the Board of Health.

Section III. All waste water shall be conveyed through sufficient drains under ground to a cesspool sunk underground, which shall be of sufficient size to contain at least 80 cubic feet, and when not water-tight must be at least twenty feet from the cellar wall of any tenement or dwelling, and at least five feet distant from any adjoining lot or street. Cesspools shall be built in a thorough and substantial manner, as shall be approved by the Board of Health.

Section IV. No person shall allow any drain or the overflow of any cesspool to enter any running stream, or any drain constructed for surface water, and no person shall suffer any house drainage or other offensive matter to remain in any cellar, or upon any lot or vacant ground by such person owned or occupied. All privy vaults and cesspools within one hundred and fifty feet of any well or spring, the water of which is used for domestic purposes, must be water-tight.

Section V. All privy vaults or cesspools must be thoroughly cleansed at least once in each year, and oftener if necessary for the public health, the expense to be borne by the owner of the property.

Regulation 2. Section I. The Board, when satisfied upon due examination that a cellar, room, tenement or building in the town occupied as a dwelling place, has become by reason of the number of occupants, want of cleanliness, or other cause, unfit for such purpose, and a cause of nuisance or sickness to the occupants or to the public, may issue a notice in writing to such occupants, requiring the premises to be put in proper condition, or if the Board see fit they may require the same to be vacated, and the same shall not be again occupied without the written permission of the Board.

Section II. No person shall throw or put into any public place or pond, or running stream or body of water, or in any other place where the Board of Health may deem it a nuisance, any dead animal, animal matter, decayed fruit or vegetables, dirt or rubbish whatever; nor shall any person throw into or upon any flats within the jurisdiction of the town, any dead animals, filth or offensive matter.

Regulation 3. Swill and Offal. Section I. No person shall remove or carry in or through any of the streets, lanes or avenues, places or alleys within the town of Hyde Park, the contents of any cesspool, vault or privy well, swill or house offal (either animal or vegetable), or grease or bones, unless a permit be granted by the Board of Health upon such terms, and conditions as said Board may deem necessary.

Section II. No person shall bury swill or house offal, or the contents of any cesspool, vault, privy or privy well within the limits of the town of Hyde Park, unless a permit be granted by the Board of Health.

Section III. Parties will be licensed by the Board of Health to collect swill and refuse matter from houses in Hyde Park twice a week or oftener, and all housekeepers and others are directed to deliver the same to those duly authorized to make such collections.

Regulation 4. Diseased Meat and Provisions. Section I. No person shall bring into the town, keep or offer for sale any diseased, putrid, stale or unwholesome meat, vegetables or provisions.

Regulation 5. Swine. Section I. No person will be permitted to keep any swine within the limits of the town of Hyde Park, without a written permit from the Board of Health.

Regulation 6. Contagious Diseases. Section I. Any person sick with the smallpox or other contagious disease, together with all persons in attendance upon them, and the premises where such sick per-

son is, will be subject to the control of the Board, and no person shall enter or leave a house wherein a person is, or has been sick with the disease, or in any way come in contact with the inmates of such house except by permission of the Board.

Section II. Whenever the Board of Health shall ascertain that any person is sick with the smallpox, scarlet fever, diphtheria, or any other disease dangerous to the public health, the Board shall, at their discretion, have full control of said person or premises, and shall, if they deem proper, order the premises vacated.

Section III. All persons are warned not to approach a house or the surrounding premises whereupon is displayed a disease flag by day or a red light at night.

Section IV. The bodies of all persons dying of smallpox, scarlet fever, typus fever or diphtheria, must be immediately disinfected and placed in a tight coffin, which shall not be reopened, and the bed, bed clothing, and other clothing used by any such person, and by those in attendance upon him, and all the furnishings of the sick room, thoroughly disinfected before being taken from the room. In the above case no public funeral will be allowed without permission from the Board of Health.

Section V. The owner or person having charge of any vehicle, public or private, used at a funeral in the foregoing cases, to carry the deceased, shall forthwith report the fact to the Board of Health, and shall thoroughly disinfect such vehicle before the same is again used, and take such precaution as the Board of Health shall direct.

Section VI. Any person in the Town of Hyde Park, who knows or suspects any domestic animal has contagious disease (such as glanders in horses or cholera in swine), must immediately report the same to the Board of Health. The penalty for neglect to do so is fine or imprisonment. The above is in accordance with the provisions of Chapter 252 of the Acts of 1887.

Regulation 7. Section 1. All complaints in relation to nuisances and sources of filth injurious to the public health and safety, must be made in writing to the Board of Health, with a description of said nuisance and of the premises on which it exists, with the owner's name, if known to the complainant. Such complaint must bear the signature of the complainant. Whenever such complaint shall be made as aforesaid, the Board of Health shall proceed to examine the premises complained ot, and will take measures to abate the nuisance if such is found to exist.

Regulation 8. Section I. No person, firm or corporation not now engaged in or working at the business of plumbing shall hereafter engage in or work at said business in the town of Hyde Park, either as a master or employing plumber or as a journeyman plumber, unless such person, firm or corporation first receives a license therefor, in accordance with the provisions of Chapter 477 of the Acts of the year 1893 of the Commonwealth of Massachusetts and Acts amendatory thereof, or supplementary thereto.

Section II. Any person desiring to engage in or work at the business of plumbing, either as a master or employing plumber, or as a

journeyman plumber, shall apply to the Board of Health, and shall at such time and place as may be designated by the Board of Examiners appointed by the Board of Health, as provided for in said Acts, to whom such application shall be referred, be examined as to his qualification for such business. In the case of a firm or corporation the examination and licensing of any one member of the firm, or the manager of the corporation, shall satisfy the requirements of this regulation.

Section III. The Board of Examiners shall examine said applicants as to their practical knowledge of plumbing, house drainage and plumbing ventilation, and if satisfied of the competency of the applicant, shall so certify to the Board of Health. Said Board will thereupon issue a license to such applicant, authorizing him to engage in or work at the business of plumbing. The fees for a license for a master or employing plumber shall be two dollars; for a journeyman plumber it shall be fifty cents. Said license shall be issued annually, expiring on the thirty-first day of May next ensuing, and shall be conditional on skilful work and a strict observance of the rules governing plumbing.

Section IV. No person shall carry on the business of plumbing unless he shall have first registered his name and place of business in the office of the Board of Health; and notice of any change in the place of business of a registered plumber shall be immediately given to said Board.

Section V. No person shall proceed to construct, add to or alter any portion of the drainage system (except to repair leaks) of any building in the town of Hyde Park, until plans showing in detail the whole drainage system shall have been filed at the office of the Board of Health, upon blanks in such form as the Board may determine; no person shall commence work on such drainage system until the plans are accepted by the Inspector of Plumbing and a permit of approval granted. Plans and specifications shall be approved or rejected within five days of the time of filing.

Rules and regulations for material, construction, etc., may be found in the town by-laws.

Regulation 9. The Board of Health hereby adjudges that the deposit of sputum in street cars, public buildings, or churches is a public nuisance, source of filth and cause of sickness, and hereby orders: That spitting upon any floor of any street car, public building or church be, and hereby is, prohibited.

Regulation 10. No privy, vault or cesspool shall be established either upon premises situated upon a public or private street, court or passageway where there is a public sewer opposite thereto, or upon premises connected with a public or private sewer, without permission in writing first being obtained from the Board of Health of this town. And whenever there is a privy-vault or cesspool so situated, which in the opinion of the Board of Health of this town is injurious to the public health, said Board of Health shall declare same to be a nuisance and forbid its continuance.

Regulation 11. After the first clearing up of ashes, beginning May 1, all rubbish, ashes, etc., to be removed by town carts are to be

placed in receptacles not larger than an ordinary flour barrel, and in places easily accessible to the collector. Vault filth, offal, bricks and mortar, gravel and garden shrubbery are not included in the above, and will not be removed by the town.

Regulation 12. All persons (who under Chap. 75, Art. 49 and 50 of the Revised Laws are required to report cases of contagious disease) shall report each case of chicken-pox.

Regulation 13. No person or persons shall remove from the premises where a case or cases of contagious disease exists, any milk vessel or container used in the sale or delivery of milk, when he or they know, or the Board of Health through their agent, shall give due notice, by posting the same on the premises, that such disease exists.

The foregoing rules and regulations were made under the Revised Statutes and are similar to those of other towns in the state: and a careful observance of the same will do much to prevent contagious disease within the town. Respectfully submitted,

WILLIAM W. SCOTT, Chairman,
WILLARD S. EVERETT, M. D., Sec.,
CHARLES F. STACK, M. D.,
Board of Health.

To William W. Scott, Chairman, and Members of the Board of Health, Hyde Park, Mass.

Gentlemen:—I have the honor to submit to you my sixth annual report as Inspector of Plumbing, for the year ending January 31st, 1903.

There has been filed at this office 186 applications to do plumbing, with plans and specifications calling for the following fixtures.

Sinks, 130; water closets, 235; Wash bowls, 45; bath tubs. 55; wash trays, 43.

As in nearly every case the Inspector was consulted previous to the filing of plans, there were no great changes to be made or violations of the rules to be rectified.

Such work as did not meet with the approval of the Inspector was cheerfully altered to conform to the laws, and

I wish to thank the Master Plumbers of the Town for their assistance in supplying to the people of the Town proper sanitary appliances.

Respectfully submitted,

CALEB T. LOVELL,

Inspector.

DETAILED STATEMENT OF EXPENDITURES.

INCIDENTALS.

Paid Frank B. Rich rent town offices,	$1,149.93
" " " " Waverly Hall,	320.00
E. R. Morse, repairing vault,	9.00
Adams, Cushing & Foster, stationery,	119.89
Elizabeth K. Jenney, preparing transfers and typewriting,	104.00
Andrew Fisher, stationery,	3.70
F. W. Darling Co., coal,	20.25
Hyde Park Electric Light Co., lighting,	130.00
Mahony's Express, expressing,	2.20
Dedham & Hyde Park Gas & Electric Light Co., lighting,	52.36
George H. Snow, salary, inspector of buildings,	300.00
F. H. Baker, damage to wagon,	20.00
George W. Lockwood, secretary, cash paid out for selectmen,	30.45
Smith & Higgins, death returns,	.50
S. R. Moseley, printing, advertising, and postage,	630.45
Rich Brothers, supplies,	8.10
Hyde Park Ice Cream Co., lunches,	71.93
John Tuckerman, repairing chairs,	2.50
Henry B. Terry, obtaining, recording and indexing births, marriages and deaths,	250.90
Carter Ink Co., ink,	8.90
Wm. F. Dodge, janitor services, labor, and cash paid out,	520.20
W. H. Plummer, labor,	12.60
Benjamin E. Phillips, labor and stock,	2.50
J. W. Mills & Co., supplies,	7.68
Library Bureau, supplies,	35.20
A. T. Bickmore, cushions,	.85
W. H. Harlow, coal,	131.00
A. Raymond, carriage service,	38.00
Edward D. Kollock, printing,	612.42
W. E. Smalling, labor and stock,	1.25

Henry S. Bunton, Treas., pay rolls, tellers and ballot clerks at elections	$269.00
Frank P. McGregor, printing and advertising,	196.75
H. B. Astrom, labor,	1.00
Murphy, Leaverns Co., brushes,	9.47
Adams Express Co., expressing,	3.38
Hobbs, Warren Co., stationery,	5.66
H. C. Dimond Co., stamps,	1.20
Pratt Fastener Mfg. Co., fasteners,	.75
Corson Express Co., expressing,	3.00
E. Q. Dyer, supplies,	1.21
Ralph W. Balkam, salary, inspector of animals,	100.00
New England Telegraph & Telephone Co., telephone service,	217.69
Franklin C. Graham, death returns,	26.00
J. L. Fairbanks, stationery,	1.50
L. E. Cowles, printing,	5.00
Herman Strater & Sons, measures,	3.15
A. E. McIntosh, stationery,	2.10
George W. Lockwood, Secretary Board of Selectmen,	250.00
J. Cashman, posting,	2.00
Wm. H. Norris & Son, ins. premiums	117.44
G. L. Richardson, plans and surveys,	150.50
A. E. Tibbetts, labor,	.25
George W. Chapman, Secretary Board of Assessors,	250.00
Charles E. Morrison, damage to wagon,	15.00
Charles F. Jenney, professional services,	66.00
George Sanford, refund tax title,	64.39
Thomas Sweeney, labor,	19.64
Sampson, Murdock & Co., directory,	6.00
Henry B. Terry, insurance premiums,	23.00
Wyckoff, Seamans & Benedict, repairing typewriter,	16.14
S. Edwards, cuspidors,	.85
W. E. Smalling, labor and stock,	10.00
F. W. Gleason & Co., stove and labor,	15.08
American Tool & Machine Co., labor,	1.00
Woman's Relief Corps, lunches at election,	40.75
Henry M. Meek Publishing Co., blanks,	3.15
Archibald Cochran, labor,	1.00
Norfolk Co. Registry of Deeds, recording,	2.50

Henry B. Terry, cash paid out,	.25	
F. W. Barry, Beale & Co., stationery,	1.55	
Henry B. Terry, clerical services, registrar of voters,	70.00	
Franklin C. Graham, burial expenses,	70.00	
Alice G. Morrison, copying,	50.00	
County of Norfolk, entry fee,	3.00	
Hartford Steam Boiler Inspection & Insurance Company, premiums,	75.00	
George W. Lockwood, ins. premiums,	96.85	
J. E. Farrell, supplies,	16.60	
James A. Cullen, cash paid out,	8.55	
Frederic Endicott, professional services,	3.30	
Globe Stamp Works, stamp,	.50	
Henry B. Terry, services to selectmen,	200.00	
Dr. J. T. Tibbetts, birth returns,	7.50	
Dr. C. C. Partridge, "	2.25	
Dr. F. L. Babcock, "	1.50	
Dr. H. R. Hitchcock, "	12.25	
Dr. D. J. Hanlon, "	14.75	
Dr. A. D. Holmes, "	3.50	
Dr. E. H. Baxter, "	5.25	
John Crosby, death returns,	17.75	
James E. Cotter, professional services,	326.50	
Merrill Underhill, sealer weights and measures, and cash paid out,	35.12	
		$7,520.28

Cr.

By balance unexpended from last year,		$2,227.43	
Amount of appropriation,		10,000.00	
		$12,227.43	
Transferred September 12, 1902, to account of Beacon street drain,	$644.08		
Transferred Jan. 22, 1903, to appropriation for support of the poor,	1,000.00		
		1,644.08	
Net appropriation,		$10,583.35	
* Balance unexpended,			$3,063.07

* Note. — Of this balance, $378.40 set apart by town for assessors' plans.

POLICE.

Paid * Henry S. Bunton, Treasurer, police service, as per pay rolls,	$9,170.25	
F. W. Darling Co., coal,	155.75	
Hyde Park Electric Light Co., lighting,	83.37	
A. Raymond, carriage service,	30.50	
J. W. Mills, supplies,	3.02	
E. Q. Dyer, "	14.52	
Daniel O'Connell, cash paid out,	6.00	
W. G. Robinson, labor and stock,	5.00	
N. E. Tel. & Tel. Co., telephone service,	108.84	
J. M. McDermott, labor,	9.50	
R. N. Burnes, supplies,	5.75	
Mitchell Mfg. Co., badges,	10.00	
Frank P. McGregor, printing,	3.75	
S. R. Moseley, "	5.50	
Wm. H. Barritt, photographs,	6.00	
George Tacey, labor stock,	10.00	
Edward E. Hall, labor,	5.00	
Robert McCaslin, carriage service,	3.50	
F. W. Swett, labor and stock,	4.40	
W. E. Smalling, " "	4.40	
Daniel O'Connell, serving dog warrant,	25.00	
C. E. Davenport, ice,	5.40	
T. J. Dolan, plumbing,	2.00	
A. D. Holmes, professional services,	11.00	
Franklin C. Graham, ambulance,	13.00	
Thorp & Martin Co., stationery,	10.64	
		$9,712.09
Cr.		
By balance unexpended last year,	$1,096.66	
Appropriation,	10,000.00	
		$11,096.66
Balance unexpended,		$1,384.57

* Note.— Salary of Chief of Police is $1300; patrolman, $960 special officers, $2.50 per day.

FIRE DEPARTMENT.

Paid * Henry S. Bunton, Treasurer, drivers, steward, and superintendent of fire alarm, as per pay rolls,	$4,709.16	
E. S. Alden, supplies,	1.50	

Charles L. Farnsworth, lunches,	$ 2.50
E. Q. Dyer, supplies,	60.49
B. B. Kivlin, labor,	61.40
J. W. Hudson, blacksmithing,	114.00
Broad Gage Iron Works, maple,	22.56
John Johnston, blacksmithing and carriage work,	98.34
Corson Express Co., expressing,	34.85
W. G. Robinson, use of wagon,	10.50
Dan'l S. Kennedy, repairing and supplies,	48.75
Dodge & Tyler, grain,	115.53
James G. Bolles, labor,	1.00
Henry K. Barnes, supplies,	676.37
Frank Kunkel, labor,	66.39
Margaret Jenkins, washing,	23.40
A. Raymond, use of horses,	117.00
George Miles, supplies,	29.50
Hyde Park Electric Light Co., lighting,	200.72
W. H. Harlow, lumber and coal,	276.07
D. J. Greene, supplies,	4.50
James Forgie & Son, harness supplies,	4.50
N. E. Tel. & Tel. Co., telephone service,	69.10
Dr. J. M. Kiggen, professional services,	47.75
James D. Lee, labor	15.00
George M. Stevens, fire alarm supplies,	43.18
F. W. Darling Co., feed and coal,	244.49
Edward E. Hall, watchman,	5.00
F. W. Gleason & Co., labor and stock,	6.97
Rich Brothers, supplies,	4.00
P. Murphy & Co., blacksmithing,	37.00
J. A. & W. Bird & Co., chemicals,	30.09
W. E. Decrow, fire alarm supplies,	330.77
F. W. Sawtelle & Co., coal and feed,	148.17
George E. Noyes, labor,	20.63
H. A. Collins & Co., feed,	121.04
S. J. Kivlin, washing,	4.00
J. H. Wetherbee, services as engineer,	62.50
" " " chief engineer,	75.00
" " " clerk,	33.35
John C. McDougald, " chief engineer,	75.00
" " " engineer,	62.50
W. G. Robinson, " "	125.00
Pay roll, Hose Co. No. 1,	675.00
" " No. 2,	375.00

Pay roll, Hose Co. No. 3,	$375.00	
" Hook and Ladder Co.,	825.00	
" Chemical Co.,	225.00	
Raymond Show Case Co., show case,	15.00	
Tyler Grain & Coal Co., feed,	220.86	
W. D. Ward, clock,	5.50	
W. T. McLaughlin Co., feed,	25.58	
J. E. Farrell, supplies,	1.81	
A. H. French, polish,	2.00	
Malcom Stewart, labor and stock,	39.95	
J. Concannon, labor,	2.47	
M. Galligan, supplies,	7.38	
L. F. Upham, painting,	133.35	
Welch & Hall Co., horses,	292.38	
Pettingell, Andrews Co., electrical supplies,	3.40	
R. N. Burnes, oil cloth,	1.00	
J. Mackie, labor,	5.90	
N. Y., N. H. & H. R. R., rent of land,	15.00	
Thomas J. Fallon, medicines,	12.10	
J. A. Crowley, "	5.25	
Walter Kunkel, labor,	9.88	
		$11,513.38

Cr.

By balance unexpended last year,	$1,630.18	
Appropriation,	11,300.00	
		12,930.18
Balance unexpended,		$1,416.80

* NOTE. — Drivers and permanent men receive $900 per year; steward and superintendent of alarm, $1,000 per year.

HIGHWAY.

Paid Henry S. Bunton, Treasurer, labor as per pay rolls,	$9,728.72	
D. S. Kennedy, harness work & repairs,	145.85	
Hyde Park Elec. Light Co., lighting,	36.28	
W. G. Lugton, blacksmithing,	11.05	
Patrick Rooney, labor,	177.81	
Fred. C. Gifford, roller picks,	90.00	
Dodge & Tyler, feed,	132.45	
Boston Belting Co., lacings,	2.40	
E. Q. Dyer, supplies,	279.50	
L. T. Corrigan, gravel,	37.45	
J. W. Hudson, blacksmithing,	56.50	

Corson Express Co., expressing,	$ 13.60
W. T. McLaughlin, feed,	134.68
Mrs. S. T. Pollock, gravel,	8.00
W. H. Harlow, lumber, coal, etc.,	865.52
Walworth Mfg. Co., supplies,	1.55
H. B. Ostrom, labor,	1.00
Henry S. Grew, gravel,	427.20
M. O'Connor, blacksmithing,	48.00
George H. Sampson, supplies,	6.85
John Johnston, blacksmithing and carriage work,	164.04
C. G. Norris, Supt., cash paid out,	17.50
N. E. Tel. & Tel. Co., telephone service,	21.70
Alex. Wills, gravel,	4.00
B. Rafter, labor and stock,	101.22
J. E. Farrell, supplies,	80.04
Becker-Brainard Co., labor and belting,	6.42
A. E. McIntosh, stationery,	1.30
Peter Shepard, concreting,	2,414.82
E. W. Everson & Co., stone,	75.54
H. A. Collins & Co., feed,	182.49
T. H. Corrigan, labor and feed,	843.14
Perrin, Seamans & Co., supplies,	85.27
H. H. Harvey, hammers,	3.19
Chas. A. Claflin & Co., supplies,	44.31
S. & R. J. Lombard, stone,	731.81
A. W. Dunbar, labor and stock,	37.10
Thomas P. Kingston, labor,	3.00
Thomas Sweeney, labor and gravel,	7.50
S. A. Tucker, gravel,	38.10
G. Sutherland & Co., oil,	5.30
Boston Blower Co., bolts,	5.37
Underhay Oil Co., oil,	17.61
W. E. Smalling, labor and stock,	18.85
George Miles, supplies,	7.21
J. H. Kazar, inspecting boiler,	4.00
Charles E. Morrison, supplies,	5.94
Mahoney's Express, expressing,	5.90
Morgan Curran, stone,	6.00
F. W. Darling Co., coal and feed,	208.87
Amer. Tool & Machine Co., repairing and supplies,	38.89
F. W. Sawtelle & Co., coal and gravel,	28.91
Dr. Henry N. Hill, professional services,	18.50

D. W. Lewis, pipe,	$ 4.48	
Charles F. Bates, oil,	19.60	
Sewer Commissioners, pipe,	18.60	
W. Shea & Son, paving stone,	233.75	
M. H. Stack, oil,	15.25	
J. H. Stahl, gravel,	367.20	
E. S. Alden, supplies,	3.07	
H. Johnson, granolithic walks,	186.38	
R. A. Rooney, damages to house,	12.60	
W. G. Lugten, blacksmithing,	1.00	
Albert Dodge, feed,	81.10	
Austin Ford & Son, stone,	82.50	
W. H. Gallison Co., cups,	4.50	
G. Sutherland & Co., polish,	1.10	
Barbour, Stockwell Co., grates,	15.75	
Tyler Grain & Coal Co., feed,	107.03	
A. Currier, oil,	4.50	
Buffalo Pitts Steam Roller Works, repairing roller,	53.19	
J. A. Richardson. supplies,	.70	
Harrison S. C. Davis, roller,	15.00	
Hyde Park Water Works, pipe,	18.76	
C. L. Bartlett, horse,	225.00	
Crosby Steam Gage & Valve Co., valve,	7.00	
Merrill Underhill, hay,	95.80	
J. S. Lovejoy, supplies,	1.05	
R. N. Burnes, stove,	8.50	
Geo. E. Whiting, rent of ledge,	200.00	
W. Shea & Son, paving stone,	59.25	
C. T. Griffiths, supplies,	13.40	
Dr. E. H. Baxter, professional services,	4.00	
A. H. Brainard, gravel,	8.60	
Thorp & Martin Co., stationery,	4.05	
W. W. Hilton, labor and stock,	36.00	
Frost & Adams, supplies,	6.94	
Readville Store, supplies,	.93	
		19,354.83
Cr.		
By balance unexpended from last year,	65.64	
Appropriation,	20,000.00	
Street assessments,	95.93	
Sidewalk assessments,	94.37	
		$20,255.94
Balance unexpended,		$901.11

BUSINESS STREET.

Paid Henry S. Bunton, treas., labor as per pay rolls,	$1,302.00	
Corson Express Co., expressing,	7.00	
S. & R. J. Lombard, stone,	25.00	
W. H. Harlow, supplies,	12.73	
Kingsley Iron Machine Co., pipe,	22.30	
T. H. Corrigan, labor,	230.97	
		$1,600.00
Cr.		
By amount appropriation,		$1,600.00

WEST RIVER STREET.

Paid Henry S. Bunton, treas., labor as per pay rolls,	1,001.03	
T. H. Corrigan, labor,	358.36	
W. H. Harlow, coal, etc.,	28.33	
F. W. Darling Co., "	15.40	
		$1,403.12
Cr.		
By amount appropriation,	$1,600.00	
Balance unexpended,		$196.88

HYDE PARK AVENUE.

Paid Henry S. Bunton, Treas., labor as per pay rolls,	$1,932.70	
F. W. Sawtelle & Co., coal,	13.62	
W. H. Harlow, "	8.25	
T. H. Corrigan, labor,	545.00	
		$2,500.00
Cr.		
By amount appropriation,		$2,500.00

ROSEMONT STREET.

Paid Henry S. Bunton, treas., labor as per pay rolls,	$530.20	
H. L. Smith, gravel,	20.00	
E. W. Everson & Co., stone,	126.42	
Thomas Cogan, gravel,	1.80	
Charlotte Barme, "	6.00	
Frost & Adams, supplies,	.60	
		$685.02

Cr.

By amount appropriation,	$750.00	
Balance unexpended,		$64.98

TILESTON STREET.

Paid Henry S. Bunton, treas., labor as per pay rolls,	$330.15	
W. H. Harlow, lumber,	5.19	
H. L. Smith, gravel,	38.10	
E. W. Everson & Co., stone,	26.56	
		$400.00

Cr.

By amount appropriation,		$400.00

BEACON STREET DRAIN.

Paid Henry S. Bunton, treas., labor as per pay rolls,	$141.75	
E. W. Everson, labor as per contract,	822.00	
W. H. Harlow, lumber,	3.20	
		$966.95

Cr.

By amount appropriation,	$1,000.00	
Balance unexpended,		$33.05

STREET WATER.

Paid Henry S. Bunton, treas., labor as per pay rolls,	$3,364.00	
Hyde Park Water Co., water,	871.68	
" " labor,	48.78	
John Johnston, blacksmithing and wagon work,	127.43	
W. E. Smalling, labor,	8.59	
Chas. A. Claflin & Co., supplies,	18.68	
A. W. Dunbar, labor and stock,	66.46	
Chas. L. Bartlett, water cart,	244.50	
		$4,750.12

Cr.

By balance unexpended from last year,	$361.91	
Amount of appropriation,	4,500.00	
		$4,861.91
Balance unexpended,		$111.79

STREET RAILWAY TAX.

Paid Henry S. Bunton, treas., labor as per pay rolls,	$2,031.90	
E. Q. Dyer, supplies,	16.32	
Dodge & Tyler, feed,	58.77	
Daniel S. Kennedy, supplies and repairing,	14.05	
E. W. Everson & Co., stone,	16.70	
C. G. Norris, cash paid out,	2.65	
Perrin, Seamans & Co., supplies,	1.69	
J. E. Farrell "	3.15	
Hyde Park Elec. L. Co., lighting,	6.88	
John Johnston, blacksmithing and wagon work,	81.73	
Frank Kunkel, labor,	10.25	
H. A. Collins & Co., grain,	29.00	
Frost & Adams, supplies,	6.57	
J. W. Hudson, blacksmithing,	6.00	
		$2,285.66
Cr.		
By balance unexpended last year,	$2,810.86	
Amount appropriation,	2,369.90	
		$5,180.76
Balance unexpended,		$2,895.10

STREET LIGHTS.

Paid Hyde Park Electric Light Co., lighting,	$10,051.28	
Dedham & Hyde Park Gas Electric Light Co., lighting,	53.75	
Chas. T. Peck, lighting and cash paid out,	165.90	
		$10,330.93
Cr.		
By balance unexpended last year,	$1,367.65	
Amount appropriation,	10,700.00	
		$12,067.75
Balance unexpended,		$1,736.72

PUBLIC PARKS.

Paid Thorp & Martin Co., stationery,	$ 5.00	
D. W. Mahoney, labor,	25.00	
Malcom Stewart, labor and stock,	15.00	
		$45.00
Cr.		
By balance unexpended last year,	$1,504.00	
Balance unexpended,		1,459.00

FIRE HYDRANTS.

Paid Hyde Park Water Co., hydrant service,	$5,675.00	
Cr.		
By appropriation,		$5,675.00

INSURANCE.

Paid William B. Kollock, insurance premiums,	$1,155.00	
Frank L. George insurance premiums,	6.00	
Edward D. Blake, "	4.00	
Geo. W. Lockwood, "	197.50	
Wm. H. Norris & Son, "	99.90	
Henry B. Terry, "	37.60	
		$1,500.00
Cr.		
By amount of appropriation,		$1,500.00

GRAND ARMY OF THE REPUBLIC.

Paid Timothy Ingraham, Post 121, G. A. R.	$200.00	
Cr.		
By amount of appropriation,		$200.00

JOHANNA McASKILL CASE.

Paid Johanna McAskill amount of damages as agreed,		$1,500.00
Cr.		
By amount of appropriation,		$1,500.00

SALARIES.

Paid Alonzo W. Dunbar,	salary as selectman,	$200.00	
John Johnston,	" " "	200.00	
James F. Pring,	" " "	200.00	
Fred Y. French,	" " "	200.00	
Charles E. Palmer,	" " "	200.00	
Henry S. Bunton,	" " treasurer,	500.00	
Henry B. Terry,	" " town clerk,	250.00	
Charles F. Morrison,	" " assessor,	300.00	
George W. Chapman,	" " "	300.00	
Frank Greenwood,	" " "	300.00	
Wm. W. Scott,	" Board of Health,	100.00	
W. S. Everett,	" " "	100.00	
Chas. F. Stack,	" " "	100.00	
David Perkins,	" " Sewer Com.	100.00	
Wm. U. Fairbairn,	" " "	100.00	
Charles Haley,	" " "	100.00	
Charles Lewis,	" Overseer of Poor,	150.00	
George W. Chapman,	" " "	150.00	
George E. Haven,	" " "	150.00	
Charles F. Jenney,	" Cemetery Com.	50.00	
George E. Whiting,	" "	50.00	
John O'Connell,	" "	50.00	
Wm. G. Downey,	" Auditor,	25.00	
Frederick C. Stone,	" "	25.00	
Fred. G. Katzmann,	" "	25.00	
Geo. Sanford, collect. taxes, 1899, 1900,		1,000.00	
Randolph P. Moseley, collect. taxes, 1901,		500.00	
" " " 1902,		600.00	
Henry B. Terry, salary, registrar of voters,		40.00	
Arthur T. Rogers,	" " "	40.00	
John B. Chadbourne,	" " "	40.00	
William F. McIntyre,	" " "	40.00	
			$6,185.00

Cr.

By balance unexpended from last year,	$2,300.00	
Amount of appropriation,	5,585.00	
	$7,885.00	
Balance unexpended,		$1,700.00

PUBLIC LIBRARY.

CURRENT EXPENSES.

Paid Elizabeth Ainsworth, librarian,	$591.66
Nellie A. Stone, assistant librarian,	391.63
Gertrude L. Adams, " "	345.76
E. J. Chandler, janitor,	499.96
H. Stavers, assistant janitor,	21.50
C. E. Higbee, " "	15.50
J. Winchenbaugh, assistant janitor,	20.83
F. W. Darling Co., heating,	367.50
W. H. Harlow, heating,	94.47
Dedham & Hyde Park Gas & Electric Light Co., lighting,	87.33
Hyde Park Electric Light Co., lighting,	186.85
C. E. Palmer, painting,	112.55
A. W. Dunbar, "	45.00
S. R. Moseley, printing,	66.25
F. J. Barnard & Co., binding,	226.55
J. A. Paine, carpenter,	15.19
F. W. Gleason & Co., plumbing,	14.48
Library Bureau, cards and cases,	41.67
" Art Club, picture exhibit,	5.00
E. R. & E. H. Tarbell, gas fixtures,	6.00
Carter, Rice Co., paper,	14.28
A. Duncan Co., heating apparatus,	21.86
S. M. Farnum, printing,	7.00
A. E. McIntosh, periodicals,	7.60
W. E. Smalley, "	1.20
H. D. Noyes & Co., "	202.63
Silver, Burdett & Co., "	9.79
Little, Brown Co., books,	94.67
J. M. Sullivan, bookbinding,	20.20
DeWolfe, Fiske Co., periodicals,	1.75
Essex Publishing Co., "	6.00
Charles Scribner & Sons, "	5.00
Cupples & Shoenhof, "	34.18
Mitchel M'fg. Co., supplies,	1.85
J. Carter & Co., paper,	5.63
P. P. Caproni & Bro., pictures,	33.00
E. D. Kollock, printing,	55.00
Smith & McCance, periodicals,	9.00
E. Ainsworth, "	15.00
A. Storrs & Bement Co., paper,	2.60
A. W. Elson & Co., periodicals,	4.10

A. P. Bickmore, supplies,	$ 1.00	
E. M. Cundall, teaming,	17.00	
Caleb Hall, "	6.75	
Mahoney's Express, expressage,	11.00	
Corson's Express, "	8.05	
B. E. Phillips, painting,	2.50	
A. E. Tibbetts, supplies	1.50	
Suffolk Engraving & Electrotyping Co., printing,	6.27	
W. D. Ward, supplies,	2.00	
Mrs. A. E. McIntosh, supplies,	3.35	
C. M. Alexander, "	1.50	
J. Brandley, grading,	75.00	
E. J. Chandler, supplies,	15.10	
C. H. McKenney, lamps,	20.00	
Dennison Mfg. Co., supplies,	5.74	
Norfolk Cornice & Roofing Co., repairs,	4.06	
E. Q. Dyer, supplies,	1.73	
M. E. Noble, "	1.25	
F. P. McGregor, supplies,	5.00	
P. O. Box,	4.00	
O. B. Ostrom & Co., wiring,	3.40	
J. W. Grigg, andirons,	63.00	
Paine Mfg. Co., supplies,	1.75	
T. M. Mulcahy, "	2.00	
E. M. Thompson & Co., periodicals,	8.61	
Current Expenses, sundries,	25.24	
E. V. Ainsworth, assisting in library,	91.25	
		$4,096.07
CR.		
By balance unexpended,	$ 175.27	
Appropriation,	4,000.00	
		$4,175.27
Balance unexpended,		$79.20
BOOKS.		
Little, Brown & Co.,	$844.08	
T. M. Thompson Co.,	8.90	
H. D. Noyes & Co.,	20.60	
Damrell & Upham,	31.84	
C. E. Lauriat Co.,	45.95	
W. A. DePew,	10.50	
		$961.87
CR.		
By balance unexpended,	$120.87	
Appropriation,	841.00	
		$961.87

CEMETERY EXPENDITURES.

Paid pay roll,	$943.43	
Superintendent's salary,	400.00	
Land,	211.00	
Arthur T. Rogers, cutting and furnishing steps,	200.25	
Ames Plow Co.,	14.78	
Schlegel & Fottler, grass seed,	3.00	
Ordway Loring & Ricker, webbing,	3.63	
American Powder Co., dynamite,	15.85	
A. Vinal & Co., hardware,	.15	
Mahoney's Express,	1.50	
W. H. Harlow, cement, etc.,	77.15	
Bomgardner Lowering Device Co., (Lowering device),	15.00	
Hyde Park Water Co.,	12.00	
J. Hudson, blacksmithing,	6.00	
N. Y., N. H. & H. R. R. freight,	4.95	
J. Hodgkinson, fertilizer,	6.00	
Q. Dyer, sundries,	2.78	
Telephone	12.50	
		$1,929.97

Cr.

By balance in treasury, February 1, 1902,	$8,630.89	
Sale of lots,	1,175.00	
Sale of single graves,	375.00	
Interments and tomb fees,	566.00	
Foundations,	200.95	
Wood,	108.75	
Interest on fund from Town of Hyde Park,	345.24	
Balance unexpended,		$9,471.86

BOARD OF HEALTH.

Balance on hand from last year,	$1,152.25
Appropriation during the year,	10,500.00
" " " "	4,000.00

FINANCIAL STATEMENT.

Cash paid out:	
James Kingston,	$38.25
I. D. McIntyre,	77.70
John McCarthy,	294.29

Isabella Dillaon,	$125.00
A. J. Vautrinot,	200.00
Dr. J. H. O'Connor,	5.00
M. Cullen,	6.06
E. E. Hall,	20.00
Wallace Crawford,	9.50
Dr. Tibbetts,	5.00
L. Overbuck,	10.90
E. N. Bullard, rent of stable,	120.00
T. Griffin, labor,	10.25
A. Halloran, labor,	5.75
Owen McMahon, police,	3.00
William Smith, labor in small-pox cases,	30.00
C. A. Andrews, painting and paper hanging,	16.00
Geo. N. M. Brewer, drugs and supplies,	40.83
J. W. Mills, provisions,	40.83
C. F. Taylor, stock and labor,	3.00
Matthew Robinson, goods and clothing destroyed,	9.00
J. H. Tuckerman, repairing table,	.60
Oak Grove Farm, milk,	19.88
Carter, Carter, Meigs Co., formaldehyde,	46.86
George Adler, shades,	3.20
H. & N. Morrison,	3.23
A. Fradenberg, medicine and supplies,	3.40
C. F. Morrison, provisions,	77.82
Dr. Lucy B. Hall, professional services,	13.00
Dr. Morgan, " "	17.50
Dr. Beal, " "	5.50
Dr. Partridge, " "	5.00
Dr. Atwood, " "	5.00
Dr. Baxter, " "	5.00
Dr. Sturtevant, " "	19.00
Dr. Hitchcock, " "	5.00
Dr. Hanlon, " "	5.00
F. C. Graham, mdse.,	50.65
Corson's Express,	10.65
Dr. C. F. Stack, professional services,	308.93
W. G. Batchelder, provisions,	1.20
T. F. Fallon, medicine and supplies,	58.69
Rich Bros., mdse.,	38.66
M. Galligan, provisions,	73.37
F. E. Gray, provisions,	107.35

E. H. Dyer, police,	$147.10
George Montena, police,	78.00
Henry Harwood, "	39.30
Roger Flaherty, "	4.80
Raeder & Co.,	7.00
F. A. Davis, books,	7.00
W. H. Harlow, coal,	39.25
George Miles, provisions,	23.23
M. C. Stiles, nurse,	200.00
M. E. Noble, medicine and supplies,	63.91
W. E. Smalling, fitting keys,	.20
M. O'Connor, horse shoeing,	27.00
Hyde Park Times, printing and advertising,	17.25
Studley & Simpson, cans,	180.00
Mahoney's Express,	12.00
C. E. Davenport, ice,	6.57
Dr. H. N. Hill, professional services,	18.75
Adams Express,	13.30
L. F. Upham, painting wagon	36.75
J. A. Crowley, medicines and supplies,	7.35
R. N. Burnes, furniture and bedding,	55.47
G. W. Lockwood, insurance,	30.00
J. C. Chaddock, carriage hire,	111.43
Hyde Park Clothing Co.,	.90
J. Mackintosh, milk,	5.28
Morris Gelewitz, mdse.,	.75
Dr. Willard S. Everett, professional services, and clerk,	4,334.00
A. Dodge, hay and grain,	38.02
A. Raymond, carriage,	47.00
C. T. Griffiths, electrical supplies,	20.20
N. E. Towel Supply,	16.00
Wm. T. McLaughlin, hay and grain,	167.29
W. G. Lugton, horseshoeing and stable rent,	103.65
F. W. Sawtelle, hay and grain,	372.42
E. Q. Dyer, mdse.,	22.47
W. L. Durant, piping,	7.71
Tyler Grain and Coal Co., hay and grain,	47.11
D. S. Kennedy, harness and repairing,	99.60
N. E. Tel. & Telegraph, telephone,	41.82
John Milne, supplies,	2.50

S. R. Moseley, printing, advertising, and stamps,	$37.60	
Caramel Co., supplies,	2.20	
W. H. Plummer, lumber and labor,	63.41	
E. S. Alden, groceries,	5.27	
Dr. T. B. Shea, professional services,	25.00	
H. A. Collins, supplies,	1.25	
B. Benari, supplies,	2.00	
Patrick Murphy, horseshoeing,	10.50	
William Shea, labor,	10.00	
W. Clancy, labor,	10.75	
Catherine Cassidy, board during quarantine,	70.00	
Geo. Duarte, rent during quarantine,	5.00	
J. Owen Dunn, property destroyed, papering and painting,	50.00	
C. H. White, carriage,	10.00	
Frank Kunkel, cart,	184.75	
Globe Gaslight Co.,	10.20	
Wm. Wragg, serving notices,	3.30	
R. W. Karnan, mdse.,	11.25	
J. H. Rhodes, disinfecting apparatus,	4.00	
C. T. Lovell, salary as inspector and health officer, and cash paid out car fares and expenses,	1,194.26	
Oliver Dennette, collecting ashes,	612.00	
John Corrigan, " "	612.00	
James McCarthy, " "	612.00	
Patrick Martin, " "	612.00	
Peter Anderson, collecting swill,	673.50	
A. Mathews, " "	666.00	
E. Hukin, " "	742.50	
Henry V. Harwood, stove,	2.00	
H. W. Robinson, watching,	3.00	
W. L. Andrews, papering and painting,	12.75	
B. Richardson, provisions,	.67	
A. T. Frost, medicine,	8.80	
Mrs. Cooper, groceries and milk,	18.02	
Cash balance in hands of Town Treasurer, January 31, 1903,	957.04	
	$15,652.25	15,652.25

ACCOUNT OF MONEY RECEIVED AND PAID OUT FOR THE SALE OF SWILL.

Balance on hand from last year,		$ .13
Cash paid Adams Express,	$ .75	
Mass. Asso. Boards of Health,	18.50	
A. Fisher, supplies,	3.28	
E. E. Hall, chest,	2.00	
Dr. Waterman, Est., vaccine,	3.75	
Wilbur Caldwell, care of swill,	10.00	
Perley Campbell, carriage hire,	1.00	
Gas Co., gas,	2.50	
C. T. Lovell, for cash paid out,	3.51	
W. S. Everett, cash paid out,	7.61	
Cash received,		81.00
Balance on hand,	28.23	
	$81.13	$81.13

SCHOOL DEPARTMENT.

SALARIES.

SUPERINTENDENT.

Paid F. O. Draper,		$2,500.00

HIGH SCHOOL.

Paid M. S. Getchell,	$2,000.00	
Emerson Rice,	1,300.00	
M. C. Howard,	800.00	
R. P. Bridgman,	700.00	
M. E. Houston,	650.00	
E. L. Bishop,	650.00	
L. T. Wood,	618.32	
Julia Evans,	42.25	
S. N. Whitman,	160.00	
A. M. Twigg,	555.00	
C. E. Neal,	481.00	
B. L. Nichols,	60.00	
N. E. Titus,	325.00	
S. E. McCready,	300.00	
L. E. Cyr,	45.00	
		$8,686.57

GREENWOOD SCHOOL.

Paid D. G. Thompson,	$1,400.00	
A. I. Childs,	500.00	
H. P. Cleaves,	440.00	
F. A. Putnam,	459.25	
H. B. Balkam,	450.00	
B. J. Rich,	450.00	
H. F. Packard,	500.00	
H. M. Gidney,	445.75	
A. E. Haley,	45.00	
L. M. Foss,	500.00	
M. B. Timson,	.80	
		$5,190.80

AMOS WEBSTER SCHOOL.

Paid L. J. Davis,	500.00	
E. G. Plummer,	450.00	
G. S. Mitchell,	427.50	
M. E. Gray,	427.50	
		$1,805.00

BUTLER SCHOOL.

Paid A. E. Haley,	$302.50	
		$302.50

TRESCOTT SCHOOL.

Paid A. E. Haley,	$90.00	
E. Burgess,	66.00	
H. P. Cleaves,	55.00	
		$211.00

GREW SCHOOL.

Paid F. H. Dean,	$1,400.00	
M. E. Bertram,	500.00	
L. H. Littlefield,	197.50	
M. J. Sedgwick,	282.50	
G. Osborne,	450.00	
A. J. Campbell,	500.00	
F. E. Harlow,	250.00	
N. M. Howes,	500.00	
J. F. Ellis,	500.00	
B. C. Sparrell,	500.00	
L. G. Albee,	200.00	
		$5,280.00

FAIRMOUNT SCHOOL.

Paid A. W. Armstrong,	$1,400.00	
S. L. Gile,	500.00	
N. T. Mellen,	500.00	
M. E. Le Bourveau,	225.00	
S. A. Coggeshall,	450.00	
J. S. Hammond,	500.00	
N. L. Ballou,	450.00	
H. O. Thompson,	500.00	
A. B. Farnsworth,	200.00	
		$4,725.00

WELD SCHOOL.

Paid M. E. Merrow,	$450.00	
		$450.00

HEMENWAY SCHOOL.

Paid D. F. Hastings,	$500.00	
		$500.00

DAMON SCHOOL.

Paid G. J. Farley,	$600.00	
F. H. Merrill, Jr.,	430.00	
E. de Senancour,	500.00	
J. E. Donovan,	300.00	
M. B. Timson,	18.75	
G. M. Webster,	412.50	
C. L. Wilber,	140.00	
A. M. Cushman,	25.00	
E. Eastman,	20.00	
F. S. King,	25.00	
		$2,471.25

MUSIC.

Paid B. H. Hamblin,	$700.00	
		$700.00

DRAWING.

Paid A. T. Boardman,	$525.00	
		$525.00

TRUANT OFFICER—IN—CHIEF.

Paid H. V. Harwood,	$250.00	
		$250.00

JANITORS.

Paid J. G. Hamblin, High,	$369.00	
Geo. McDonald, Greenwood,	315.00	
Harry Ash, "	225.00	
I. H. Winchenbaugh, Amos Webster,	400.00	
Albert Cook, Butler,	70.00	
E. C. Cameron, Trescott,	90.00	
J. A. Peterson, Grew,	680.00	
E. J. Peterson, "	56.00	
B. H. Howes, Fairmount,	540.00	
I. T. McConnell, Weld,	250.00	
G. H. Clapp, Damon,	306.67	
G. F. Wellington, Damon,	173.33	
G. F. Wellington, Hemenway,	200.00	
		$3,675.00

FUEL.

Paid F. W. Darling Co.,	2	ft. wood,	Butler,	$1.45	
"	4	c'd wood,	Grew,	21.38	
"	1	"	A. Webster,	5.25	
"	2	"	Fairm't,	10.50	
"	1	"	Weld,	5.25	
"	1-2	"	Hemenway,	2.63	
"	2 1-2	"	Greenw'd,	13.13	
"	2 1-2	"	Damon,	13.13	
"	1	"	Trescott,	8.50	
"	75	tons coal,	Grew,	470.30	
"	34	"	Damon,	221.36	
"	42	"	Fairm'nt,	278.18	
"	40	"	Greenw'd,	268.00	
"	30	"	A. W'bstr,	201.00	
"	15	"	Weld,	100.50	
"	7	"	H'mnw'y,	46.90	
"	106	"	High,	974.58	
"	12	"	Trescott,	125.00	
					$2,767.04

RECAPITULATION.

Paid salaries,	$37,527.12	
Fuel,	2,767.04	
		$40,294.16

CR.

Balance unexpended from last year,	$2,335,36	
Amount of appropriation,	39,000.00	
		$41,335.36
Balance unexpended,	1,041.20	

SCHOOL INCIDENTALS.

HIGH SCHOOL.

Paid	E. A. W. Hammatt, services,	$45.00
	W. D. Ward, repairs,	1.30
	Wm. Read & Sons, military equipments,	21.03
	F. B. Rich, rent,	32.00
	E. J. Peterson, labor and stock,	189.80
	Hyde Park Water Co., labor and stock,	62.30
	Chas. Haley, labor and stock,	29.55
	F. W. Constantine, copper box, etc.,	3.54
	J. F. Coleman & Son, blasting,	325.00
	F. H. Carrigan, labor,	44.40
	S. R. Moseley, printing,	70.00
	W. W. Williams, services as armorer, etc.,	15.20
	O. B. Ostrom & Co., labor and stock,	3.25
	H. P. Electric Light Co., electric lighting,	127.20
	M. S. Getchell, cash paid,	35.35
	Rich Bros., sundries,	4.50
	Wm. McElwain, reslating blackboards,	1.75
	J. E. Farrell, hardware sundries,	2.41
	Theo. Meister, labor,	14.28
	F. M. Paine, tuning piano,	2.00
	F. P. McGregor, printing,	1.75
	H. P. Renovating & Cleansing Co., labor,	3.00
	A. G. Childs, sundries,	2.25
	Fred Macey Co., supplies,	6.70
	Kenney Bros. & Wolkins, supplies,	58.62
	H. P. & D. Gas & El. Light Co., labor,	6.71
	Hobbs & Warren Co., supplies,	25.67
	Chandler Adj. Chair & Desk Co., labor,	3.00
	T. F. Fallon, supplies,	6.00
	P. H. Rooney, labor,	790.50
	P. Rooney, "	4.00
	E. Q. Dyer, sundries,	105.22
	R. N. Burns, rug and table,	5.00
	T. C. Fife, labor and stock,	40.26
	J. B. Hunter & Co., door checks,	22.50
	Andrews & Andrews, covering pipes,	184.00
	Loring & Phipps, services as architects,	814.91
	A. E. Elliott, labor and stock,	17.66

Paid A. H. Armstrong, services as armorer,	$ 5.00	
J. C. Chaddock, carriage hire,	.50	
J. A. Cameron & Co., labor and stock,	16.23	
Town of Hyde Park, connecting sewer,	129.45	
Foreign Plastic Art Co., sundries,	4.00	
A. P. Bickmore, labor and stock,	44.00	
Blodgett Bros. & Co., clock,	60.00	
A. W. Dunbar, labor and stock,	27.20	
		$3,413.99

GREENWOOD SCHOOL.

Paid W. D. Ward, repairs,	$ 1.10	
E. Q. Dyer, sundries,	7.21	
Alice McIntosh, supplies,	.50	
R. E. Cherrington, shades,	7.00	
C. T. Griffiths, brushes,	6.00	
J. W. Jigger, labor,	14.00	
F. M. Paine, tuning piano,	2.00	
G. H. Haskell, sundries,	7.92	
F. H. Dean, reslating blackboards,	12.92	
P. Sweeney, labor,	5.00	
H. R. Stone, sundries,	3.32	
F. W. Gleason & Co., labor and stock,	2.30	
Paine Furniture Co., shades,	5.40	
		$74.67

AMOS WEBSTER SCHOOL.

Paid A. E. Tibbetts, labor,	$ 8.00	
F. W. Gleason & Co., labor and stock,	18.41	
E. Q. Dyer, sundries,	10.86	
Benj. Rafter, labor and stock,	22.45	
J. W. Jigger, labor,	5.75	
I. H. Winchenbaugh, labor,	47.20	
W. D. Ward, sundries,	.15	
M. Mulcahy, labor and stock,	34.00	
Wm. McElwain, repairing blackboard,	1.25	
A. W. Ross, labor and stock,	10.00	
F. F. Courtney, cash paid for flag,	6.90	
W. E. Smalley, labor and stock,	7.45	
		$172.42

BUTLER SCHOOL.

Paid H. R. Stone, sundries,	$ .27	
E. Q. Dyer, "	.60	
Wm. McElwain, reslating blackboard,	1.75	
		$2.62

TRESCOTT SCHOOL.

Paid T. F. Fallon, supplies,	$ 6.00	
E. C. Cameron, chopping block,	.75	
E. Q. Dyer, sundries,	21.15	
		$27.90

GREW SCHOOL.

Paid H. P. El'tric.L't. Co., electric lighting,	$135.81	
W. D. Ward, repairs,	3.25	
H. R. Stone, sundries,	.50	
F. W. Gleason & Co., labor and stock,	55.80	
S. R. Moseley, printing,	.50	
F. P. McGregor, "	9.00	
O. B. Ostrom & Co., sundries,	.80	
Exeter Machine Works, supplies,	4.00	
E. J. Peterson, labor and stock,	84.58	
American Tool & Machine Co., labor and stock,	1.33	
Kenney Bros. & Wolkins, supplies,	20.60	
H. A. Collins & Co., sundries,	.77	
G. H. Haskell, dry goods,	9.19	
J. E. Farrell, hardware,	9.54	
F. H. Dean, reslating blackboards,	83.36	
Norfolk Roofing Co., repairs on roof,	35.00	
P. Sweeney, labor,	8.00	
F. W. Sweet, sundries,	1.00	
A. W. Dunbar, labor and stock,	186.51	
P. H. Rooney, labor,	4.00	
Geo. Miles, sundries,	7.81	
T. F. Fallon, sundries,	6.00	
Boston Belting Co., supplies,	7.20	
Robert Scott, labor and stock,	14.30	
W. E. Smalling, " " "	4.07	
W. H. Harlow, cement,	3.00	
J. A. Crowley, witch hazel,	.15	
		$696.07

FAIRMOUNT SCHOOL.

Paid Benj. Rafter, labor,	$ 3.20	
W. D. Ward, repairs,	7.75	
F. W. Gleason & Co., labor and stock,	90.47	
F. P. McGregor, printing,	4.00	
E. Q. Dyer, sundries,	21.49	
C. J. Higgins, labor and stock,	26.66	
A. L. Perry, sundries,	6.66	
Kenney Bros. & Wolkins, brushes,	2.25	
W. H. Harlow, pickets,	.70	
G. H. Haskell, dry goods,	5.60	
F. M. Paine, tuning piano,	2.00	
Thos. Sweeney, labor,	5.00	
B. H. House, labor,	3.00	
Chandler Chair & Desk Co., desks,	152.85	
Robert Scott, labor and stock,	25.20	
		$356.83

WELD SCHOOL.

Paid Town of Hyde Park, connecting sewer,	$36.90	
A. E. Tibbetts, labor and stock,	1.00	
W. E. Smalling, plumbing,	85.33	
C. E. Davenport, emptying vault,	2.00	
J. T. McConnell, labor,	29.60	
		$154.83

DAMON SCHOOL.

Paid G. H. Clapp, labor and stock,	$18.07	
C. F. Jenney, services,	25.00	
W. E. Smalling, labor and stock,	24.85	
E. Q. Dyer, sundries,	.98	
J. H. Newbegin, repairs,	1.50	
F. M. Paine, tuning piano,	2.00	
Rich Bros., sundries,	1.94	
P. Sweeney, labor,	5.00	
Chandler Chair & Desk Co., desks,	36.00	
G. F. Wellington, labor and stock,	7.30	
		$122.64

HEMENWAY SCHOOL.

Paid G. F. Wellington, labor,	$23.58	
J. L. Hammett Co., flag,	3.88	
E. S. Alden, sundries,	.60	
Town of Hyde Park, sewer connections,	65.80	
		$93.86

MISCELLANEOUS.

Paid W. D. Ward, sundries,	$ .80	
Queen & Co., supplies,	10.50	
J. E. Cotter, services,	25.00	
W. G. Colesworthy, services as secretary,	125.00	
S. R. Moseley, printing and stamps,	86.50	
J. L. Hammett Co., stationery,	3.00	
E. D. Kollock, printing reports,	70.00	
Corson Express Co., expressing,	213.63	
Mahoney's Express, "	.60	
J. H. Daniels & Son, diplomas,	49.50	
E. J. Peterson, labor,	4.85	
F. P. McGregor, printing and advertising,	43.00	
W. W. Hilton, use of stage,	10.00	
R. H. White, cloth,	2.00	
Rich Bros., sundries,	1.85	
H. P. Police Department, services,	5.00	
G. E. M. Dickerson, orchestra,	20.00	
G. H. Haskell, sundries,	1.00	
J. E. Farrell, hardware,	.15	
H. W. Stone, filling in diplomas,	26.40	
Pneumatic Hand Stamp Co., stamp,	5.00	
Raeder & Co., flowers,	12.00	
F. B. Rich, rent of Waverly Hall,	79.50	
W. E. Smalling, labor and stock,	.50	
B. Benari, five cases,	.75	
H. P. Renovating & Cleansing Co., labor,	3.00	
H. H. McIntyre, taking census,	50.00	
A. E. Tibbetts, labor and stock,	10.75	
J. H. Tuckerman, " " "	8.42	
E. Q. Dyer, sundries,	.80	
		$869.50
Paid for incidentals,		$5,985.33

Cr.

By balance unexpended from last year,	$ 1.32	
Appropriation,	6,000.00	
		$6,001.32
Balance unexpended,		$15.99

INDUSTRIAL SCHOOL.

Paid G. E. Webb, labor, instruction and stock,	$156.39	
" N. M. Howes, instruction in sewing,	48.30	

Paid F. P. McGregor, advertising,	$ 3.00	
W. H. Harlow, lumber,	35.40	
J. L. Hammett Co., labels,	.30	
F. B. Rich, rent,	14.00	
H. & N. Morrison, dry goods,	3.32	
S. R. Moseley, advertising,	3.00	
W. D. Ward, thimbles,	1.00	
C. F. Johnson, models,	1.50	
		$266.21

Cr.

By balance unexpended from last year,	$121.95	
Appropriation,	400.00	
		$521.95
Balance unexpended,		$255.74

EVENING SCHOOL.

Paid A. E. Tibbetts, labor,	$ 1.00	
A. R. Andrews, repairing typewriters,	5.03	
F. W. Darling & Co., 2 1-2 tons coal,	13.43	
H. P. & D. Electric & Gas Co., gas,	13.18	
J. Cushman, posting notices,	3.00	
F. P. McGregor, advertising and printing,	9.50	
Wyckoff, Seamans & Benedict, supplies,	6.70	
D. C. Heath & Co., books and supplies,	26.17	
H. M. Smith, instruction,	78.00	
C. P. Fellows, "	106.00	
B. M. Chittick, "	52.00	
S. B. Hamilton, "	68.00	
F. H. Bates, "	48.00	
E. A. Stone, "	118.50	
M. E. Bertram, "	82.50	
H. L. Aborn, "	15.00	
E. Bentley, "	86.00	
F. A. Collins, "	16.00	
E. S. Foljambe, "	99.00	
M. T. Rowe, "	42.00	
D. C. Linscott, Jr.,"	22.50	
I. H. Winchenbaugh, services,	22.50	
E. J. Peterson, "	11.25	
		$945.26

Cr.

By balance unexpended from last year,	$107.65	
Appropriation,	1,000.00	
		$1,107.65
Balance unexpended,		$162.39

TEXT BOOKS AND SUPPLIES.

Paid American Book Co., text books,	$278.06
D. C. Heath & Co., " "	110.76
J. H. Hatfield, supplies,	1.08
Jordan, Marsh & Co., books,	3.10
D. Appleton & Co., text books,	17.80
Boston Music Co., music,	80.00
Allyn & Bacon, text books,	33.34
Houghton, Mifflin & Co., books,	1.17
B. H. Sanborn & Co., text books,	173.64
Mayhew Publishing Co., supplies,	1.70
Atkinson & Mentzer, "	9.00
Boston School Supply Co., text books,	1.50
Peter Becker, supplies,	2.25
Wyckoff, Seamans & Benedict, 2 typewriters,	110.00
Smith Premier Typewriter Co., 2 typewriters,	119.00
Pierrotti & Geaunelli, supplies,	1.50
T. R. Shewell, text books,	9.36
J. L. Hammett Co., supplies,	900.61
Rockwell & Churchill, supplies,	130.00
Wadsworth, Howland & Co., supplies,	45.53
Frost, Adams & Co., supplies,	74.64
Andrews & Andrews, "	24.00
Zeigler Apparatus Co., "	.70
Silver, Burdett & Co., text books,	57.31
Thompson, Brown & Co., text books,	13.75
C. W. Homeyer, music,	2.40
Practical Text Book Co., text books,	4.68
Yamanaka & Co., supplies,	6.45
A. C. Hatfield, music,	2.50
Bunkio Matsuki, supplies,	3.50
American Oxygen Co., oxygen,	2.75
Boston Music Co., music,	8.40

Paid Geo. B. Andrews, supplies,	$ 1.70	
F. J. Barnard & Co., binding,	47.61	
Emerson Rice, cash paid for supplies,	3.31	
Samuel Albee, supplies,	1.79	
A. G. Childs, "	1.00	
Ginn & Co., text books,	298.61	
Rand, McNally & Co., text books,	14.98	
A. W. Baker & Co., supplies,	4.96	
E. E. Babb & Co., text books,	116.38	
L. E. Knott Apparatus Co., apparatus,	6.40	
Kenney Bros. & Wolkins, supplies,	92.26	
Folsom & Sunergren, "	14.75	
J. C. Haynes & Co., "	13.06	
Franklin Laboratory Supply Co., laboratory supplies,	61.05	
Oliver Ditson & Co., music,	13.56	
Hammond Typewriter Co., supplies,	2.20	
H. D. Noyes & Co., "	2.00	
		$2,931.10
Cr.		
By unexpended balance from last year,	$ .67	
Appropriation,	$3,000.00	
		$3,000.67
Balance unexpended,		$69.57

ASSESSORS' REPORT.

VALUATION STATISTICS.

	May 1, 1902.	May 1, 1901.
Buildings,	$5,979,700.00	$5,719,425.00
Land,	4,281,800.00	3,927,400.00
Total,	$10,261,500.00	$9,646,825.00
Personal,	1,421,000.00	1,168,015.00
Total Valuation,	$11,682,500.00	$10,814,840.00
	Tax Rate, $18.10	Tax Rate, $17.80

APPROPRIATIONS.

	1902	1901
Town Tax, including overlayings,	$181,329.58	$165,741.95
State Tax,	5,265.00	6,142.50
County Tax,	7,042.95	7,498.50
Metro. Sewer Tax,	6,097.29	6,838.17
Metro. Water Tax,	2,187.72	1,992.40
Grade Crossings Tax,	11,110.78	10,962.63
Metro. Parks Tax,*	5,076.94	
Total amount of tax levy,	$218,110.26	$199,176.15

* The assessments on account 1900, $3,936.40, 1901, $4,338.24, were provided for in overlayings for those years.

	1902	1901
No. polls assessed,	3,408	3,336
" dwellings assessed	2,372	2,357
" horses "	475	455
" cows "	47	66
" swine "	10	24
" acres land "	2,031	2,031

CHARLES F. MORRISON,
GEORGE W. CHAPMAN,
FRANK GREENWOOD,
Assessors of Hyde Park.

COLLECTOR'S REPORT, 1902.

Dr. GEORGE SANFORD, Collector of Taxes, in account with Town of Hyde Park. Cr.

1903 Feb. 1	To Balance uncollected taxes, February 1, 1902		$ 31,085.88	1903 Feb. 1	By Amounts paid Town Treasurer at sundry times on account taxes levied:		
	To Amount interest on account taxes levied prior to 1901:				1897	$ 18.12	
	1897	$ 2.17			1898	27.02	
	1898	5.02			1899	1,168.86	
	1899	182.74			1900	22,991.64	
	1900	1,699.94					$ 24,205.64
			$ 1,889.87		Abatements by Assessors on account of taxes levied prior to 1901		5,842.15
					Balance of uncollected taxes, February 1, 1903, on account of taxes levied		
					1898	87.70	
					1899	1,234.50	
					1900	1,605.76	
							2,927.96
			$ 32,975.75				$32.975.75

SEWER ASSESSMENTS.

	To Amount collected on Sewer Assessments	$ 19,478.38			By Amount paid Town Treasurer on account of Sewer Assessments	$ 22,343.24
	Sewer Interest	2,864.86				
			$ 22,343.24			
			$ 22,343.24			$ 22,343.24

GEORGE SANFORD, *Collector of Taxes,*

By G. R. LOVERING, his Atty.

COLLECTOR'S REPORT.

Dr. RANDOLPH P. MOSELEY, Collector of Taxes, in account with Town of Hyde Park. Cr.

1902 Feb. 1	To Balance uncollected taxes, February 1, 1902		$ 74,662.93	1903	By amount paid to treasurer at sundry times:		
	To Amount of tax levy for 1902, viz.:				On account collections of taxes levied in 1901	$ 41,090.29	
	State Tax	$ 5,265.00			On account collections of takes levied in 1902	139,891.94	$180,982.23
	County Tax	7,042.95			By Abatements by Assessors on account taxes levied in 1901	346.51	
	So. Metro. Sewer tax	6,097.29			Abatements by Assessors on account taxes levied in 1902	1,349.55	1,696.06
	Metropolitan Water tax	2,187.72			By amount of uncollected taxes February 1, 1903, viz:		
	Grade Crossing tax	11,457.49			On account of taxes levied in 1901	34,372.67	
	Metropolitan Park tax	5,076.94			On account of taxes levied in 1902	71,923.51	106,296.18
	Town Tax	179,885.00			Balance in Central National Bank, Boston		5,428.00
	Overlayings	1,097.87	$218,110.26				
	Additional Assessments	150.22					
	Interest on account tax levied 1901	1,146.54					
	Interest on account tax levied 1902	332.52	1,629.28				
			$294,402.47				$294,402.47

Betterments–Assessments on Account of Sidewalks and Streets.

	Assessments levied 1902		$ 324.12	By amount paid treasurer on account of collections	$ 124.13
	Interest collected		1.51	Balance uncollected	201.50
			$ 325.63		$ 325.63
	To amount collected on account of Sewer Assessment	$ 9,623.00			
	Amount collected on account Sewer Interest	435.27			
	Amount collected Street Railway Excise tax	828.01	$ 10,886.28	By amount paid Treasurer	$ 10,886.28

RANDOLPH P. MOSELEY, *Collector of Taxes, 1901–1902.*

APPROPRIATIONS AND EXPENDITURES FOR THE CURRENT YEAR.

ACCOUNTS	[1]Appropriat'ns	Expenditures	Balances
Interest	$ [2]14,535.87	$ 11,679.69	$ 2,856.18
School—salaries, fuel and janitors	41,335.36	40,294.16	1,041.20
School Incidentals	6,001.32	5,985.33	15.99
Industrial Schools	521.95	266.21	255.74
Evening Schools	1,107.65	945.26	162.39
Text Books and Supplies	3,000.67	2,931.10	69.57
New High School Building	[3] 45,812.02	45,812.02	
New High School Building—Furniture and Furnishings	[4] 6,000.00	6,000.00	
Trescott School Building	11,294.16	10,992.81	301.35
Trescott School Bldg.—Furnishing	[4] 400.00	323.68	76.32
Public Library—current expenses	4,175.27	4,096.07	79.20
Public Library — purchase of new books	961.87	961.87	
Incidentals	[5] 10,583.35	7,520.28	3,063.07
Police	11,096.66	9,712 09	1,384.57
Fire Department	12,930.18	11,513.38	1,416.80
Highways	20,255.94	19,354.83	901.11
Business Street	1,600.00	1,600.00	
West River Street	1,600.00	1,403.12	196.88
Hyde Park Avenue	2,500.00	2,500.00	
Rosemont Street	[4] 750.00	685.02	64.98
Tileston Street	[4] 400.00	400.00	
Beacon Street Drain	[4] 1,000.00	966.95	33.05
Street Watering	4.861.91	4,750.12	111.79
Highways—Street Railway Tax	[6] 5,180.76	2,285.66	2,895.10
Street Lights	12,067.65	10,330.93	1,736.72
Public Parks	1,504.00	45.00	1,459,00
Fire Hydrant Service	5,675.00	5,675.00	
Insurance	1,500.00	1,500.00	
Post 121 Grand Army Republic	200.00	200.00	
Johanna McAskill Suit	[4] 1,500.00	1,500.00	
Salaries	7,885.00	6,185.00	1,700.00
Sewer Commissioners	[7] 41,787.86	28,611.93	13,175.93
Overseers of the Poor	[8] 11,141.83	11,050.02	91.81
Board of Health	[9] 15,652.25	14,695.21	957.04
State Tax for 1902	5,265.00	5,265.00	
County Tax for 1902	7,042.95	7,042.95	
Abolition Grade Crossings	11,457.49	11,457.49	
Metropolitan Parks Loan	13,351.58	13,351.58	
Metropolitan Sewer	6,097.29	6,097.29	
Metropolitan Water Loan	2,187.72	2,187.72	
	$352,220.56	$318,174.77	$ 34,045.79

[1] Including unexpended balances from last year.

[2] Including interest on Treasurer's bank balances.

[3] Including $5,024.49 appropriated September 12, 1902.

[4] Appropriated September 12, 1902.

[5] After deducting $644.08 transferred to Beacon Street Drain, September 12, 1902, and $1,000 transferred to support of poor, January 22, 1903.

[6] Including $2,369.90 appropriated January 22, 1903.

[7] Including Sewer Assessments collected and $40,000 borrowed in anticipation of Sewerage Loan.

[8] Including $1,000 transferred from incidentals January 22, 1903, and cash refunded and received.

[9] Including $4,000 appropriated September 12, 1902, and to be raised by taxation in 1903.

DR. HENRY S. BUNTON, Town Treasurer in Account

Cash in the Treasury, February 1, 1902		$ 66,605.56
AMOUNTS RECEIVED DURING THE YEAR ENDING JAN. 31, 1903:		
From Treasurer's Note — High School Furniture and Furnishings		6,000.00
Treasurer's Note — In anticipation of Sewerage Loan		15,000.00
Treasurer's Note — In anticipation of the tax for the year 1902		35,000.00
Treasurer's Note — In anticipation of the tax for the year 1903		6,900.00
George Sanford, Collector, Taxes for 1897		18.12
George Sanford, Collector, Taxes for 1898		27.02
George Sanford, Collecter, Taxes for 1899		1,168.86
George Sanford, Collector, Taxes for 1900		22,991.64
George Sanford, Collector, Sewer Assessments		22,343.24
Randolph P. Moseley, Collector, Taxes for 1901		41,090.29
Randolph P. Moseley, Collector, Taxes for 1902		139,891.94
Randolph P. Moseley, Collector, Street Assessments		34.51
Randolph P. Moseley, Collector, Sidewalk Assessments		89.62
Randolph P. Moseley, Collector, Street Railway Excise Tax		828.01
Randolph P. Moseley, Collector, Sewer Assessments		10,058.27
Selectmen, Street Assessments		61.42
Selectmen, Sidewalk Assessments		4.75
Fairview Cemetery, Sale of Lots		1,175.00
Fairview Cemetery, Sale of Graves		375.00
Fairview Cemetery, Interments and Tomb Fees		566.00
Fairview Cemetery, Foundations		200.95
Fairview Cemetery, Sale of Wood		108.75
Fairview Cemetery, Interest paid by Town, 4 per cent. on $8,630.89		345.24
Treasurer, Commonwealth, for Corporation Tax		5,237.34
Treasurer, Commonwealth, for National Bank Tax		1,049.54
Treasurer, Commonwealth, for Street Railway Tax		1,407.36
Treasurer, Commonwealth, on account of High Level Sewer		4,560.41
Treasurer, Commonwealth, on account of Abolition Grade Crossings Fund		849.83
Treasurer, Commonwealth, on account of Education of Children		9.50
Treasurer, Commonwealth, for State Aid, 1901		1,546.00
Treasurer, Commonwealth, for burial of soldiers		140.00
Treasurer, Commonwealth, for water receipts		34.29
County Treasurer, dog licenses, 1902		965.29
Samuel H. Capen, Sheriff, fines paid at Jail and House of Correction		415.00
Edward S. Fellows, Esq., Clerk, District Court of Northern Norfolk. Fines from defendants in criminal cases	$634.93	
Less fees and expenses paid officers as certified by Clerk of Court	379.57	
		255.36
Liquor Licenses		7.00
Milk Licenses		13.00
Miscellaneous Licenses		58.00
Return of Insurance Premiums — received from agents: premiums on their policies cancelled by reason of readjustment of town insurance		
George W. Lockwood	150.70	
Henry B. Terry	113.61	
Henry S. Bunton	97.24	
Frank L. George	76.80	
Wilfred J. Slade	74.88	
Joseph J. Houston	35.30	
Frank P. McGregor	28.00	
		576.53
Board of Sewer Commissioners — money paid by American Surety Company in settlement of claim against the Boston Construction Company		600.00
Charles Haley, for "Little Everett" School Building		25.00
City of Boston, for setting stone bound		15.00
Poor — Cash refunded by Commonwealth, cities, towns, etc		448.97
Interest on Bank balances		531.22
		$389,628.83

Current with the TOWN of HYDE PARK. CR.

AMOUNTS DISBURSED.

On account of Hyde Park Four per cent. Coupon Bonds, due May 1, 1902		$ 7,000.00
Hyde Park Four per cent. Coupon Bonds, due July 1, 1902		4,000.00
Hyde Park Four per cent. Coupon Bonds, due November 1, 1902		2,000.00
Treasurer's Note — $25,000, dated Jan. 1, 1900, in anticipation of Sewer Assessments, balance		10,000.00
Treasurer's Note — In anticipation of the tax for the year 1902		35,000.00
Interest		11,679.69
Schools — salaries, fuel and janitors		40.294.16
School Incidentals		5,985.33
Industrial Schools		266.21
Evening Schools		945.26
Text Books and Supplies		2,931.10
New High School Building		45,812.02
High School Building, Furniture and Furnishings		6,000.00
Trescott School Building		10,992.81
Trescott School Building, Furnishing		323.68
Public Library — current expenses		4,096.07
Public Library — purchase of new books		961.87
Incidentals		7,520.28
Police		9,712.09
Fire Department		11,513.38
Highways		19,354.83
Business Street		1,600.00
West River Street		1,403.12
Hyde Park Avenue		2,500.00
Rosemont Street		685.02
Tileston Street		400.00
Beacon Street Drain		966.95
Street Watering		4,750.12
Highways — Street Railway Tax		2,285.66
Street Lights		10,330.93
Public Parks		45.00
Fire Hydrant Service		5,675.00
Insurance		1,500.00
Post 121, Grand Army of the Republic		200.00
Johanna McAskill Suit		1,500.00
Salaries		6,185.00
Cemetery Commissioners		1,930.97
Sewer Commissioners		28,611.93
Overseers of the Poor		11,050.02
Board of Health		14,695.21
State Tax for 1902		5,265.00
County Tax for 1902		7,042.95
Corporation Tax, paid Treasurer Commonwealth		17.22
National Bank Tax, paid Treasurer Commonwealth		17.17
Abolition Grade Crossings, paid Treasurer Commonwealth:		
Loan Fund	$7,182.06	
Interest on	4,275.43	
		11,457.49
Metropolitan Parks Loan — paid Treasurer Commonwealth:		
Sinking Fund	2,961.09	
Interest on Parks	5,350.66	
Interest on Boulevards	1,089.88	
Cost of Maintenance, Parks	2,601.04	
Cost of Maintenance, Boulevards	706.82	
Cost of Maintenance, Nantasket	272.22	
Interest on deferred payments	369.87	
		13,351.58
Metropolitan Sewer — paid Treasurer Commonwealth: South Met. System.		
Sinking Fund	711.49	
Cost of Maintenance	5,385.80	
		6,097.29
Metropolitan Water Loan — paid Treasurer Commonwealth:		
Sinking Fund	666.67	
Interest on	1,066.81	
Cost of Maintenance	454.24	
		2,187.72
Liquor Licenses — paid Treasurer Commonwealth: one-fourth of the amount received in 1902		1.75
State Aid		1,462.00
		$379,603.88
		10,024.95
Cash in the Treasury, January 31, 1903		$389,628.83

TOWN DEBT, JANUARY 31, 1903.

FUNDED LOAN.

SCHOOL BUILDINGS.

Two Hyde Park Four per cent. Coupon Bonds, $1,000.00 each, dated Nov. 1, 1895, due Nov. 1, 1903	$ 2,000.00

SEWERAGE.

One Hundred and Twenty-five Hyde Park Four per cent. Coupon Bonds, $1,000.00 each, dated May 1, 1897, due $5,000.00 annually, 1903–1927	125,000.00

PUBLIC LIBRARY BUILDING.

Seventeen Hyde Park Four per cent. Coupon Bonds, $1,000.00 each, dated May 1, 1898, due $2,000.00 May 1, 1903; $1,000.00 annually, 1904–1918	17,000.00

HIGH SCHOOL BUILDING.

Fifty-seven Hyde Park Four per cent. Coupon Bonds, $1,000.00 each, dated July 1, 1901, due $3,000.00 annually, 1903–1921	57,000.00

TRESCOTT SCHOOL BUILDING.

Sixteen Hyde Park Four per cent. Coupon Bonds, $1,000.00 each, dated July 1, 1901, due $1,000.00 annually, 1903–1918	16,000.00

HIGH SCHOOL BUILDING, Furniture and Furnishings.

Treasurer's Note, for $6,000.00, dated October 1, 1902, due $1,000.00 annually, 1903–1908	6,000.00
Total Funded Loan	$223,000.00

DEBT IN ANTICIPATION OF SEWERAGE LOAN.

Hyde Park Savings Bank, four per cent. interest, dated January 31, 1902, payable on demand	25,000.00
Hyde Park Savings Bank, four per cent. interest, dated January 31, 1903, payable on demand	15,000.00
Total indebtedness	$263,000.00

HENRY S. BUNTON,
Town Treasurer.

HYDE PARK, February 1, 1903.

LIST OF

RESIDENTS

ASSESSED

A

TAX ON PROPERTY

FOR

1902

NAME	Residence	Poll Tax	Total Per. Estate	Description of Real Estate	Value	Feet Land	Value	Total Value Real Estate	Total Tax	Unpaid
Abbott, Elmer E.	311 Hyde Park av.	$ 2	$	House Hyde Park av.	$ 1,400	11022	$ 1,200	$ 2,600	$ 49.06	
Aborn, Elizabeth	187 West River st.			" West River st.	1,000	11880	1,700	2,700	48.87	
Adams, Charlotte H.	103 West st.			" West st.	1,800	9112	1,500	3,300	59.73	
Adams, Wm. L. B.	183 Hyde Park av.	2		" Hyde Park av.	1,500	8575	900	2,400	45.44	45.44
Adams, G. C. & C. B.	183 " "			Lot 74 " "		10500	1,000	1,000	18.10	18.10
Adams, Mary A.	8 Loring st.			House Loring st.	1,200	4656	400	1,600	28.96	28.96
Adams, Wm. G.	303 Fairmount av.	2	150						4.71	4.71
Adler, George H.	2 Maple st.	2	1,000						20.10	20.10
Aggott, Annie	Radcliffe Road			House Radcliffe Road lot 1	1,600	2400	100			
				Lot 2 " " Reed plan		3200	100	1,800	32.58	
Albee, Samuel	6 Pine st.	2	800						16.48	
Albee, Florence W.	6 "			House and stable Pine st.	2,200	17568	3,000			
				" 28 Charles st. lot 4	1,200	4770	450			
				Block Wolcott sq. lot 2	3,000					
				Shop " "	250	6040	750	10,850	196.39	
Alden, Chas. L. & Co.	West River st.		1,800						32.58	
Alden, Edward S.	24 Hamilton st.	2	2,250						42.73	
Alden, Francelia M.	24 "			House Hamilton st. ½ lots 159, 160	2,200	6000	500			
				Stable " pt. lots 158, 159	300	4500	350			
				Hamilton pt. st. lots 160, 161, 193		6000	500	3,850	69.68	
Alden, Bessie L.	232 Fairmount av.			House Fairmount av.	4,000	22996	2,000	6,000	108.60	
Alderman, Lucy A.	32 Everett st.			" Everett st.	1,600	5000	1,200	2,800	50.68	
Allen, Chas. F.	17 Charles st.	2	5,000	Charles st. and Hillside st.		68852	4,800	4,800	179.38	
Allen, Emma W.	17 "			House Charles st.	1,500	23068	2,000	3,500	63.35	
Allen, Adelia S.	104 West st.			" West st. p't lots 8 and 9	1,700	6786	800	2,500	45.25	
Allen, Stewart T.	Foster st.	2	50	" Foster st. lot 63	500	6250	300	800	17.39	17.39
Allen, Bella P.	246 Huntington av.			" Huntington av. p't 97	1,500	6850	300	1,800	32.58	32.58
Alexander, Helena B.	38 Dana av.			" Dana av.	1,700	9800	800	2,500	45.25	
Amback, Frank H.	205 W. River st.	2		" West River st.	4,000	11430	1,700	5,700	105.17	
Ambrose, James	78 Thatcher st.	2		" Thatcher st. p't lot 40	1,600	5000	300	1,900	36.39	
Am' Brass Foundry Co.	Business st.		500	Building leased land.	600			600	28.96	
Anderson, Geo. B.	180 Hyde Park av.	2	500	Greenhouses H. P. av. lots 8, 9, 10	3,000	39300	1,150			
				Metro' av. lots 40, 41, 42		39300	750	4,900	99.74	99.74
Anderson, Peter	8 Park st.	2		House and stable Park st.	1,500	4815	450	1,950	37.29	
Anderson, William	46 Lincoln st.	2	600						12.86	
Anderson, Marg't E.	64 Rutledge Road			House Rutledge Road lot 282	2,300	3200	150			
				Stable " " 283	400	3200	150			
				Ruskin Road lot 273		3200	150			
				Regent Road lot 284		3940	200	3,350	60.64	
Anderson, Otis A.	64 Rutledge Road	2	150						4.71	

Andrews, Marietta G.	51 Garfield av.			House Garfield av. pt. 43	1,600	6250	350	1,950	35.29	35.29
Andrews, M. G. & C. M.	51 "			Garfield av. pt. 43		6250	350	350	6.34	6.34
Andrews, Ellen L.	19 Winslow st.			House Winslow st.	1,700	6820	500			
				" Thompson st.	1,500					
				Stable " " lot 13	200	6250	350	4,250	76.93	
Andrews, Jane	239 Huntington av.			Unfinished house Huntington av.	600	12500	500	1,100	19.91	19.91
Andrews, Theodore F.	147 W Glenwood av	2		House 167 Beaver st.	1,700					
				" 147 W. Glenwood av.	1,500	14000	1,250	4,450	82.54	82.54
Annis, Augustus K.	86 Providence st.	2		" Providence st. lot E.	1,600	6800	700	2,300	43.63	43.63
Appell, Sarah A.	105 Neponset av.			" Neponset av. lot 11 p't 10	3,200	29134	1,300	4,500	81.45	
Ardini, Stephen A.	149 W Glenwood av	2		" W. Glenwood av. lot 11	1,400	4631	400	1,800	34.58	34.58
Arentzen, Christiana, heirs	121 West st.			" West st.	1,300	6145	750	2,050	37.11	37.11
Armour, Sarah A.	8 Dana av.			" Dana av.	1,500	9800	800	2,300	41.63	
Armstrong, David W.	499 W. River st.	2		" W. River st. lots 3 and 4	1,300	21419	1,200	2,500	47.25	47.25
Arnold, Ellen W.	124 West st.			" West st.	1,800	7000	700	2,500	45.25	
Arnold, Henry F.	20 Walter st.	2		" Walter st.	2,200	10085	1,500	3,700	68.97	
Aronson, Mary	111 Pierce st.			Railroad av. lot 43		4918	150	150	2.71	2.71
Ash, Agnes A.	9 Church st.			Ellis st. lot 35		5500	250	250	4.52	
Astley, Harry E.	153 Readville st.	2		House 97 Milton st.	1,100	7043	550	1,650	31.87	
Atkinson, Ida M.	27 Dana av.			" Dana av. lots 96, 98	2,000	19599	1,500	3,500	63.35	
Atwood, Chas. F.	179 W. River st.	2	150						4.72	
Babb, Sarah E.	19 Hamilton st.			Milton st. lot 75 Pinehurst		5500	450	450	8.14	
Badger, Miss S. C. heirs	6 Water st.			House 6 Water st.	5,000					
				Annex Fairmount av.	500	44000	7,000	12,500	226.25	226.25
Baessler, Henry.	44 Dedham st.	2		House Dedham st. lots 51, 52	1,200	11250	450	1,650	31.86	
Bain, Alexander T.	23 George st.	2		" George st lot 3	1,300	6600	450	1,750	33.67	33.67
Baker, Frank H.	50 Thatcher st.	2	150	" Thatcher st. pt. 47, 48	2,500	8259	500			
				Stable Thatcher st. p't 47	250	7200	500			
				Metropolitan av. pt. 48		4858	300	4,050	68.98	68.98
Balkam, S. B. heirs	113 Central av.			House 113 Central av.	4,500					
				Stable "	250	45260	4500			
				House 120 Central av.	1,700					
				Stable " " pt. 221, 222	200	8250	950	12,100	219.01	
Balkam, Ralph W.	113 Central av.	2	200						5.62	5.62
Baptist Church Society	61 Oak st.			House 61 Oak st.	3,000	6217	1,500	4,500	81.45	
Barden, Eliz' A. heirs	7 Dell av.			" Dell av. pt. 13, 14	2,800	6500	1,000	3,800	68.78	
Barme, Charlotte	41 Wood av.			" 41 Wood av.	1,200	43560	1,750			
				" 43 and 45 Wood av.	2,300					
				" 47 and 49 "	2,300					
				" 51 and 53 "	2,300	43560	1,750			
				" 7 George st.	1,100	6544	450	13,150	238.02	238.02
Barrett, John F.	Emmet st.			" Emmet st. lot 64	1,000	5000	250			
				" " 68		5000	250	1,500	29.15	29.15
Barrett, Michael W.	Emmet st.	2		House Emmet st. lot 66	1,000	5000	250			
				" " 65		5650	250	1,500	29.15	27.15

NAME	Residence	Poll Tax	Total Per. Estate	Description of Real Estate	Value	Feet Land	Value	Total Value Real Estate	Total Tax	Unpaid
Barrett, Marg't V.	91 Readville st.		$	House 91 Readville st.	$ 600	20000	$ 1,800	$ 2,400	$ 43.44	34.39
Barrett, Edward L.	361 East River st.	2		" E. River st. pt. 48	3,200	4603	550	3,750	69.87	69.87
Barritt, Katherine	31 Williams av.			" Williams av. pt. 79, 77	2,200	5182	500	2,700	48.87	
Barritt, Wm. H.	31 "	2	200						5.62	
Barry, Patrick & Catherine	9 Walnut st.			House 9 Walnut st. No. 2	1,400	5000	500	1,900	34.39	
Barry, Nora	Bradlee st.			" Bradlee st. lot 90	1,600	6240	250	1,850	33.49	33.49
Barry, Margaret	59 Loring st.			Loring st. pt. 69		6250	350	350	6.34	6.34
Bartholomew, Myron H.	66 Maple st.	2		House 66 Maple st.	4,300					
				Stable "	400	9048	2,200	6,900	126.89	126.89
Bartholomew, Eva L.	32 Pleasant st.			House Pleasant st. pt. 26	3,000	9250	700			
				" 25		4625	350	4,050	73.30	
Bartlett, Alma A.	41 Dana av.			House Dana av.	1,800	9462	800	2,600	47.06	47.06
Bartlett, Edwin E. E.	41 "	2		Washingt'n st 9 and 10 Turner plan		10976	450	450	10.15	10.15
Bartlett, Elizabeth E. heirs	41 "			House 11 Glenwood pl.	1,000	21892	800	1,800	32.58	32.58
Bass, Lizzie L.	81 Maple st.			" 81 Maple st.	2,800	9700	2,200	5,000	90.50	
Batchelder, Walter G.	Pierce st.	2	750						15.58	15.58
Bates, Henry N.	196 Fairmount av.	2	300						7.43	
Bates, Emma M.	196 "			House 196 Fairmount av.	7,000	34375	6,000			
				" 186 "	2,300					
				Stable " "	300	17187	2,850			
				House 200 "	1,200	16843	2,850			
				" 21 Beacon st.	3,200					
				" 23 "	3,200	16000	2,800	31,700	573.77	573.77
Bates, Charles L.	242 Hyde Park av.	2		" 242 Hyde Park av. lot 6	2,100	4375	500	2,600	49.06	
Batho, Harriet C.	58 Summit st.			" and stable 58 Summit st.	1,500	14000	700	2,200	39.82	
Baxter, Edward H.	19 Webster st.	2	150						4.72	
Baxter, Louise H.	19 "			House 19 Webster st.	4,000	7245	2,050	6,050	109.50	
Battle, Catherine C.	139 Readville st.			" 139 Readville st.	400	6083	350	750	13.58	13.58
Bean, Sarah E.	34 Pleasant st.			" 34 Pleasant st. lot 27	3,500	9250	700	4,200	76.02	76.02
Beatey, Annie J. heirs	16 Albion st.			" 16 Albion st.	3,500					
				Stable " "	500	13596	2,000			
				House 10 Davison st.	3,300	4353	1,200	10,500	190.05	190.05
Beatey, Charles J.	16 Albion st.	2	200						5.62	5.62
Beatey, Robert W.	118 Central av.	2		House 118 Central av.	2,000	11840	1,400	3,400	63.54	
Beausang, Rosanna	14 Washingt'n st. pl.			" Washington st. pl.	1,100	6000	250	1,350	24.44	
Beausang, Patrick	10 Mason st.	2		" 10 Mason st.	1,100	5125	400	1,500	29.15	
Becker, Charles	5 Thompson st.	2		House 5 Thompson st.	1,600	6490	450			
				Thompson st.		3000	200			
				House 6 Dedham st.	1,400	5800	400			
				Dedham st. pt. 21		5000	350	4,400	81.64	81.64

Becker, John	17 Roxanna st.	2	1,200						23 72	
Becker, Celia M.	17 "			House 17 Roxanna st.	5,000					
				Stable " "	1,000	48424	5,000	11,000	199.10	
Beebe, Robert O.	4 Franklin Terrace	2		House Franklin Terrace	5,500	8665	1,050	6,550	120.55	
Beebe & Courage	81 W. River st.		300						5.43	5.43
Benari, Bennett	35 "	2	2,000						38.20	38.20
Bent, George W.	46 Beacon st.	2	1,200	Off Beacon st.		1955	50	50	24.63	
Bent, Catherine, heirs	46 "			House 46 Beacon st.	6,000	13226	2,000	8,000	144.80	
Bentley, Robert L.	Davison st.	2	700						14.67	14.67
Benton, Jesse S.	79 Harvard av.	2		House 79 Harvard av.	2,400	5261	750	3,150	59.01	
Benton, Mary A.	79 "			Harvard av.		2475	200	200	3.62	
Berry, Louisa M.	23 Mt. Pleasant st.			House Mt. Pleasant st. lot 9	1,800	5520	350	2,150	38.91	
Berry, Ada F.	103 Arlington st.			" 103 Arlington st.	1,800	7000	500	2,300	41.63	
Bickford, Lomelia A.	82 E. River st.			" 82 E. River st.	1,600					
				Stable "	100	23978	4,800	6,500	117.65	117.65
Bickford, Leroy M.	17 Warren ave.	2	750	House 17 Warren av.	4,500	8242	800			
				Beacon st.		3119	600	5,900	122.37	
Bickmore, Albion P.	148 Arlington st.	2	200	House Arlington st. pt. 220	2,700	14110	1,400			
				Arlington st. pt. lots 85, 86		8297	250	4,350	84.36	84.36
Bickmore, Elizabeth C.	148 Arlington st.			Muddy Pond Woods		28 acres	1,400	1,400	25.34	25.34
Bessey, Edw. S.	45 Dana av.	2	300						7.43	7.43
Bessey, Jane	45 Dana av.			Damrell av. lot 33		4000	200	200	3.62	3.62
Bidwell, Lawson B.	260 Fairmount av.	2	3,750	House 260 Fairmount av.	3,000					
				Stable "	400	64062	5,000	8,400	221.91	
Bigelow, Fred C. Jr.	123 Arlington st.			House 123 Arlington st.	1,400	6000	750	2,150	38.91	38.91
Bither, Annie L.	Stanley st.			" Stanley st. lot 126	3,200	8979	700	3,900	70.59	
Bither, Edwin D.	Stanley st.	2		Shop Hyde Park av. pt. 107	200	4200	350	550	11.95	
Black, James I.	123 Newbern st.	2		House Newbern st. lot 88	1,000	3285	100	1,100	21.91	
Blackey, Sarah S.	24 Elm st.			" 24 Elm st. pt. 18	2,100	7400	750	2,850	51.59	
Blackmer, Hannah H.	268 Fairmount av.			" 268 Fairmount av.	1,800					
				Stable "	100	19750	1,200			
				Metropolitan av,		9952	550	3,650	66.07	66.07
Blaisdell, Albert J.	76 Summit st.	2		House and stable 76 Summit st.	2,000	22431	1,100	3,100	58.11	58.11
Blaisdell, A. J., and A. L. Bartlett, heirs	76 "			Warren av. extended		22481	800	800	14.48	14.48
Blakeney, Robert L.	39 Webster st.	2	500						11.05	
Blanchard, John C., Jr.	5 Child st.	2	1,000	House 5 Child st.	3,500	16828	1,500	5,000	110.60	
Bleakie, Robert Co.	Hyde Park av.		40,400	Mill buildings	50,000					
				Wool shop	3,000					
				Storehouse	500					
				Boarding house	1,500					
				22 Double houses	22,000					
				Hyde Park av. Margin & Factory sts.		9½ acres	25,000			
				House Walnut st.	1,400	5000	500			
				Walnut st.		7000	700			

NAME	Residence	Poll Tax	Total Per. Estate	Description of Real Estate	Value	Feet Land	Value	Total Value Real Estate	Total Tax	Unpaid
Bleakie, Robert Co.	Hyde Park av.	$	$	House off Factory st.	$ 700	2½ acres	$ 6,000	111,300	2,745.77	
Bleakie, Robert	57 Sunnyside st.	2	400	" 57 Sunnyside st.	5,000					
				Stable "	1,000	60000	4,800			
				House 67 "	2,800	10000	800			
				" & stable 15 Walnut st.	1,600	5000	500			
				" 18 "	2,000	7112	700			
				Walnut st.		45300	3,600			
				W. River st. rear		4½ acres	2,000			
				W. River st.		23457	2,000			
				" "		8579	750			
				House A & B sts.	1,000	14881	600			
				" A st.	1,000	6280	250			
				" 10 Cleveland st.	2,000	6250	750			
				Cleveland & Child sts.		62070	6,200			
				Beaver st.		33530	1,300			
				Thompson st.		6235	300			
				" "		8740	400			
				" " No. 74, 75		12230	600			
				Sunnyside and Charles sts.		50722	4,000			
				Church lot front		95832	2,000			
				W. River st. & Glenwood av.		65300	8,150			
				Hyde Park av. & Factory st.		41289	4,100			
				Fulton st.		27700	1,000			
				A st. 2 lots		14713	550			
				Factory st.		11409	600			
				House 16 Green st.	2,200					
				Shop "	400	13623	1,500	66,450	1211.90	
Blodgett, Anna E. heirs	13 Albion st.			House 13 Albion st.	2,500	8000	1,000	3,500	63.35	63.35
Bloom, Julius R. heirs	38 Pond st.			" 38 Pond st.	1,600	19000	2,100	3,700	66.97	
Bloom, Andrew R.	38 "	2	200						5.62	
Bodfish, Wm. H.	268 Hyde Park ave.	2		House 268 Hyde Park av.	2,500	5000	750	3,250	60.83	
Bodwell, Wm. P.	277 "	2		" 277 "	1,600	4950	750			
				Hyde Park av. cor. West st.		5530	800	3,150	59.01	44.53
Boland, Michael C.	102 Huntington ave.	2		House Huntington av.	2,500	6542	450	2,950	55.39	
Bolles, James G.	104 E. River st.	2	350						8.34	8.34
Bolles, Emily F.	104 "			House 104 E. River st.	1,500	8295	1,200	2,700	48.87	48.87
Bolton, Eliza J.	79 Arlington st.			" 79 Arlington st.	4,000	12387	1,000			
				" 63 "	2,400	9837	800	8,200	148.42	148.42
Bond, John R.	517 W. River st.	2		House 517 W. River st.	800	10660	500	1,300	25.53	25.53
Bonnell, John D.	11 Walter st.	2		" 11 Walter st.	2,000					

Bonnell, John D.	11 Walter st.			Stable 11 Walter st.	200	8125	1,300	3,500	65.35	
Bonney, Peter I.	57 Milton av.	2		House 57 Milton av.	3,200	8226	1,100	4,300	79.83	
Bosselman, Mary J.	Ransom Road			" Rutledge Road lot 304	1,600	4000	150	1,750	31.68	31.68
Bouffard, Levi	11 Gordon av.	2	250	" 11 Gordon av.	2,000					
				Stable "	200	5879	1,500	3,700	73.50	73.50
Bowen, Daniel S. heirs	105 Readville st.			House Clifford st. lot 190	2,500	6000	350			
				Chester st. lot 226		6000	300	3,150	57.01	
Bowen, Mary E.	16 Chester st.			House 16 Chester st. lots 306, 307	2,300	12000	600	2,900	52.49	52.49
Bowie, Frank E.	109 Highland st.	2		" 109 Highland st. pt. 17, 18	2,500	7262	700	3,200	59.92	59.92
Boyd, Ella F.	313 H. P. av.			" 313 Hyde Park av. pt. 13	2,900	9603	1,000	3,900	70.59	70.59
Boyd, Joseph H.	92 Dana av.	2		" 92 Dana av. pt. 141	1,200	4550	250	1,450	28.25	28.25
Boylan, Stephen	87 Dana av.	2		" 87 "	2,000	5642	350			
				Dana av. Sec. 3 pt. 138, 140, 142		11000	550	2,900	54.49	
Boynton, Chas. A.	98 Dana av.	2		Dana av. pt. lot 7		4000	200	200	5.62	5.62
Boynton, Sarah J. DeV.	98 "			House 98 Dana av.	2,200					
				Stable "	200	36401	1,600	4,000	72.40	72.40
Bradford, Sophia I.	108 Arlington st.			House 108 Arlington st. No. 224	2,000	5000	500	2,500	45.25	
Bradley, Kate E.	11 Dell av.			" 11 Dell av.	2,200	6280	950	3,150	57.01	
Brady, Wm. J.	34 Garfield av.	2	300						7.43	7.43
Brady, John.	942 H. P. av.	2		House & stable H. P. av. No. 93, 94	2,400	12000	1,200	3,600	67.16	
Brady, John, 2nd.	43 Bridge st.	2		" 43 Bridge st.	800	4536	300	1,100	21.91	21.91
Bragan, Thomas P.	387 Metro' av.	2		" 387 Metropolitan av.	2,200	11460	900	3,100	58.11	58.11
Bragan, Sarah.	387 Metro. av.			Metro. av. and Collins st.		7500	450	450	8.15	8.15
Brainard, Amos H.	228 W. River st.	2	1,000	House 228 W. River st.	3,500					
				Stable " "	400	40000	4,500			
				House 236 "	3,000					
				2 houses 79, 81 W. Glenwood av.	2,000	40000	3,000			
				House 224 W. River st.	2,700					
				" 226 "	2,600	19599	3000			
				" Elm pl.	500	2825	200			
				Business st. & Glenwood av.		20047	2,000	27,400	516.04	
Bramwell, Wm. C.	94 Arlington st.	2	1,600	House 94 Arlington st.	3,500					
				Stable "	700	47416	4,700			
				Shop " pt. 2	500	8590	850	10,250	216.48	
Breingan, Alison	181 Hyde Park av.		200	House 181 Hyde Park av.	2,800					
				Stable " No. 72	150	8425	750	3,700	70.59	
Brennan, Patrick	107 Beaver st.			House 107 Beaver st.	1,200	10000	400			
				Stable Colman st. pt. 17, 18	150	6610	100	1,850	33.48	33.48
Bresnahan, Hannah	50 Austin st.			House 50 Austin st.	2,500					
				Stable "	200	18746	1,900	4,600	83.26	83.26
Brewer, Geo. N. M.	Wolcott sq.	2	1,000						20.10	20.10
Brewer, Evins J.	51 Sunnyside av.	2		House 51 Sunnyside av.	1,200	20000	500			
				Sunnyside av.		8350	150			
				" "		5000	100	1,950	37.29	
Brewer, Esther A.	51 Sunnyside av.			Garfield av. pt. 43		6250	350	350	6.34	

NAME	Residence	Poll Tax	Total Per. Estate	Description of Real Estate	Value	Feet Land	Value	Total Value Real Estate	Total Tax	Unpaid
Bridge, Sam W.	17 Thompson st.	$ 2	$	House 17 Thompson st.	$ 1,200	6250	$ 350	$ 1,550	$ 30.05	
Bridgman, Annie E.	71 Maple st.			" 71 Maple st.	2,500					
				" 73 "	4,500	17089	4,200	11,200	202.72	202.72
Bridgman, Alfred F.	27 Lincoln st.	2		" 27 Lincoln st.	3,800	5190	750	4,550	84.35	
Brigham, Helen A. heirs	40 Warren av.			" 40 Warren ave.	2,400					
				Stable "	400	34000	3,400	6,200	112.22	112.22
Brigham, Franklin D.	40 Warren av.	2	850						17.39	17.39
Brink, Kostant	Parker st.	2		House Parker st.	1,700					
				" " lot 4	250	3741	100	2,050	39.11	
Brooks, Annie M.	49 Westminster st.			" 49 Westminster st. No. 5	1,700	5754	600	2,300	41.63	41.63
Brooks, Bridget,	353 H. P. av.			Beaver st.		4500	300	300	5.43	
Brostrom, A. J. heirs	138 High Park av.			House 138 Hyde Park ave.	2,000	10000	900	2,900	52.49	
Brown, Walter H.	206 Metro. av.	2		Metropolitan ave. No. 183		8662	450	450	10.15	10.15
Brown, Emily M.	Massasoit st.			House Massasoit st. No. 77	1,700	5000	500	2,200	39.82	39.82
Brown, Bartlett J.	117 West st.	2		" 117 West st.	2,400	6150	750	3,150	59.02	59.02
Brown, James R. heirs	Hyde Park			" 44 Charles st. No. 23	1,400	4797	350			
				Blake st. No. 4		8640	600	2,350	42.54	
Brown, John Adams	206 Metro. av.	2		House 206 Metro. ave. No. 182	2,000	8382	650	2,650	49.96	
Brown, Augusta E.	75 Milton st.			" Milton st.	2,500					
				" "	1,400	23235	2,000	5,900	106.79	106.79
Brown, Fannie and Maria A. Waters	60 Greenwood av.			Huntington av. Div. 8 67, 68		21135	700	700	12.67	12.67
Brown, Jean R.	26 Child st.			House 26 Child st.	1,700	7938	800	2,500	45.25	
Bruce, Miss Anetta	117 Gordon av.			" 117 Gordon av.	2,000	22500	1,100	3,100	56.11	
Brundage, Martha McL.	190 Metro. av.			" 198 Metro. av. No. 177	3,000	6410	650	3,650	66.06	66.06
Brunette, John and Virginia	36 Winslow st.			" & stable 36 Winslow st.	1,200	5400	400	1,600	28.96	
Bryant, Walter C.	104 Highland st.	2		Highland st.		11567	1,000	1,000	20.10	
Bryant, Helen A.	104 "			House & stable 104 Highland st.	2,400	11567	1,000			
				Milton sq. No. 15, 16		11970	1,000	4,400	79.64	
Bryant, Charles H.	104 Highland st.	2	150						4.72	4.72
Bryce, Alexander.	20 Page st.	2		House 20 Page st.	1,600	5332	300	1,900	36.39	
Buchan, Mary F.	20 Factory st.			" W. River st. lt. 3 Cullen plan	2,200	6453	400	2,600	47.06	
Buck, Laura A.	83 Arlington st.			" 83 Arlington st.	1,500	11295	1,100	2,600	47.06	47.06
Buckler, Mary A.	186 H. P. av.			" 186 Hyde Park av.	2,000	8050	800	2,800	50.68	
Bullard, Susan A.	336 "			" 336 "	2,800	5448	850	3,650	66.07	66.07
Bullard, Mary A.	153 Readville st.			" 153 Readville st. P	1,300	90000	5,400			
				Readville st. part E.		11475	450			
				Regent and Albemarle sts. K		53550	2,000	9,150	165.61	
Bullard, Frances E.	149 Readville st.			Milton st. Davis plan		7088	100	100	1.81	
Bullard, Wm. E, trustee	56 Milton st.			" "		55830	3,350	3,350	60.64	

Bullard, Lucy B. and M. G. Stockwell	36 Williams av			House 36 Williams av.	2,200					
				Stable "	200	13429	1,450	3,850	69.69	
Bullard, Clifford H.	36 Williams av.	2	300						7.43	
Bullard, Katie P.	31 Gordon av.			House 263 Hyde Park av.	3,000	7055	1,250			
				" 130 "	1,500	5150	500	6,250	113.13	
Bullard, Isaac	147 Readville st.			" 147 Readville st.	2,200	35621	1,800			
				Regent & Waterloo sts. pt. I		14747	700			
				" & Albemarle " J		34207	1,400			
				" & Buckingham sts., pt. L		42840	1,700			
				" " " M		16065	300			
				Readville st. pt. Q		2430	150			
				W. River st. A No. 23, 24		40000	1,800			
				" B pt. 22		10500	450			
				" C pt 19		19960	900			
				Sunnyside av. D No. 7		20000	600	12,000	219.20	219.20
Bullard, John D.	31 Gordon av.	2		House 31 Gordon av.	4,000	10782	1,500			
				" & stable 29 Beaver st.	1,700	5600	300			
				" " 59 Cottage st.	1,700	10000	500			
				Double house 274, 276 H. P. av.	2,500	10000	1,500			
				Hale st.		8511	500			
				Beaver st.		24759	1,400			
				Wood av. &c. "Sumner Estate"		77 acres	38,500			
				Bradlee st. No. 79 to 85 inc.		43680	900			
				Newbern st. No. 4		4710	150			
				Parker st. No. 3		8501	100			
				Stoughton av. No. 56		5622	300			
				Huntington av. No. 51, 52, 53		24516	750			
				Mattakeeset st. No. 4		6362	450			
				Dell Terrace No. 8		3196	300			
				Wood av. No. 1 and 2		6252	200			
				People's Land Co. No. 17		3439	100			
				Regent Road No. 244		4400	150			
				Providence st. No. 34, 35		12400	350	57,850	1049.09	786.85
Bunton, Henry S.	60 Oak st.	2		House 60 Oak st.	4,000	9600	2,300			
				Land rear 21 Pine st.		7792	400	6,700	123.27	
Bunton, Henry S. trustee for R. & J. S. Bleakie & C. F. Allen	60 Oak st.			Muddy Pond Woods		12 acres	600			
				Metro' av. No. 15 to 24 inc. Div. 7		89600	900			
				" " " 32, 34, 35, Div. 4, 5		24900	250			
				" " " 43, 44, " 4, 5		23550	250			
				" " " 39, " 4, 5		11900	150			
				Prov. st. 14 to 20 inc. " 5		59200	750			
				" 22 to 27 " pt. 28, " 4, 5		49090	650			
				" 31, 32, 33, " 4, 5		19725	300			
				Hyde Park av. No. 67, 68, 69 " 4, 5		23475	900			
				Huntington av. No. 26 to 35, Div. 7		74802	750			

NAME	Residence	Poll Tax	Total Per. Estate	Description of Real Estate	Value	Feet Land	Value	Total Value Real Estate	Total Tax	Unpaid
Bunton, Henry S., trustee for R. & J. S. Bleakie and C. F. Allen	60 Oak st.			Bradlee st. pt. 87, Div. 7	$	4742	$ 100	$	$	
				" No. 88, 89, Div. 7		12480	150			
				Hunt'gton av. No. 58, 59, 60, Div. 8		27955	800	6,550	118.55	
Bunton, Henry S. trustee for R. & J. S. Bleakie ; C. F. Allen & B. F. Radford	60 Oak st.			Block and cottage, E. River st.	2,500	10246	12,000			
				W. Glenwood av.		44895	1,800			
				Easton av. extended		54487	2,700	19,000	343.90	
Bunton, Henry S. trustee for R. Bleakie	60 Oak st.			House 58 Thompson st.	1,500	18750	750			
				Sunnyside st. No. 34 pt. 33		18434	900			
				Winthrop st. No. 92		9700	1,950			
				Waverly Hall, West River st.	7,000					
				" Club Bld'g, W. River st.	2,500					
				Store and Tenement " "	1,500	10500	12,000			
				House 5 Margin st.	500	5000	250			
				" 42 Winthrop st.	1,500					
				" 44 "	1,500	7800	1,700			
				" 46 "	1,600	7850	1,700			
				Thompson st.		5625	200			
				Church Lot, sec. 1		62990	1,800			
				" " " 2		1½ acres	400			
				" " " 3		7¼ "	350			
				House Woodland pl.	900	29837	1,800			
				" 27 Sunnyside st.	900					
				Greenhouse, Sunnyside st.	200	77346	5,000	48,400	876.04	
Bunton, Henry S. trustee for R. & J. S. Bleakie.	60 Oak st.			Union Block, W. River st.	14,000					
				Wood " Harvard av.	1,500	11000	13,750			
				House 27 "	1,700	9450	3,750			
				" and Shop, 26 Harvard av.	1,200	10000	4,000			
				Building, Fairmount av.	200	8000	6,400			
				House 36 and 38 Harvard av.	1,800					
				" 37 Winthrop st.	1,400					
				" 41 "	800	10000	4,000			
				Store and Tenement, 76 W. River st.	1,500	3500	4,500			
				" " 446 H. P. av.	2,600	5200	4,100			
				W. River st. and H. P. av.		4900	7,300			
				Masonic Block, W. River st.	15,000					
				Building, "	1,000					
				Store and Tenement	1,500	24076	28,900			
				Oak st.		20000	4,000			
				House and Office, 22 Oak st.	1,500	7958	1,600			
				Block, W. River st.	5,000					

Bunton, Henry S. trustee for R. & J. S. Bleakie	60 Oak st.			Block Hyde Park av.	4,500					
				Shop " "	1,500	16160	16,000			
				Store and Tenement 452 H. P. av.	3,400	5450	4,350			
				Hyde Park av.		15956	950			
				" " Workingman's Plan		78000	4,000			
				" " " "		121572	7,200			
				West st.		8527	700			
				House Hyde Park av.	1,200					
				" " "	1,800	10000	700			
				Remick Lot, Hyde Park av.		89074	5,400			
				House " "	1,800	12500	850	187350	3391.03	
Burger, Anton B.	7 Dell ave.	2		Roseberry Road, No. 367		4598	150			
				Ransom " No. 384		2710	100			
				Lot 25 Plan Homestead Oaks		486	25	275	6.98	
Burgess, Ada	49 Austin st.			House 49 Austin st.	2,000					
				Stable 49 "	250	21200	2,100	4,350	78.73	
Burke, John J.	18 George st.	2		House 18 George st.	1,300	8200	550	1,850	35.48	
Burke, Patrick	Unknown			Ruskin Road, No. 140, 141		7200	200	200	3.62	3.62
Burke, John	11 Adams st	2		House 11 Adams st.	1,900	6047	400	2,300	43.63	
Burke, Mary E.	Sanford ave.			" Sanford av.	600	10000	500			
				Readville st. No. 9		8793	700	1,800	32.58	23.53
Burke, Thomas 2nd.	94 Readville st.	2		House Norton st.	600	20000	1,000			
				Readville st. No. 14		7918	650	2,250	42.72	
Burke, Thomas 2nd and Margaret	94 Readville st.			House 94 Readville st.	1,400					
				Shop, lot 13	250	7657	600	2,250	40.72	
Burke, Martin J.	5 Waterloo st.	2		House 5 Waterloo st.	2,000					
				Shop, Readville st. lot 8	200	9277	750	2,950	55.40	
Burke, Mary E.	Wolcott sq.			House and shop Wolcott sq.	2,200	6019	900	3,100	56.11	56.11
Burns, Timothy, heirs	697 H. P. av.			" 687 Hyde Park av.	1,600					
				" 691 " "	1,600	13152	1,000			
				" 697 " "	2,500	4543	350			
				Allen st.		7676	200			
				"		5215	250	7,500	135.75	135.75
Burns, Dennis	701 H. P. av.	2		House 701 Hyde Park av.	1,600	3819	300			
				Rear Allen st.		5234	100	2,000	38.20	38.20
Burns, James M.	555 W. River st.	2		House, 555 W. River st.	1,000	7889	450	1,450	28 25	
Burns, Catherine	20 Tyler st.			" 20 Tyler st. No. 169	1,700	5157	300	2,000	36.20	36.20
Burns, Catherine C.	23 Walnut st.			" 23 Walnut st. No. 7	1,400	5000	500	1,900	34.39	
Burns, Michael	504 W. River st.			" 502 W. River st.	600					
				" 504 " "	2,400	34294	2,000	5,000	90.50	90.50
Burns, Jules M.	192 Fairmount av.	2	500						11.05	
Burns, Annie C and Eliza R.	Tyler st.			Off Loring st., pt. 69		6250	350	350	6.34	6.35
Bursch, Mary M.	13 Water st.			House, 13 Water st.	2,500	16500	2,000	4,500	81.45	
Bursch, Oscar	13 Water st	2		Store and tenement Fairmount av.	4,500					
				Store "	1,000					

NAME	Residence	Poll Tax	Total Per. Estate	Description of Real Estate	Value	Feet Land	Value	Total Value Real Estate	Total Tax	Unpaid
Bursch, Oscar	13 Water st.	$	$	Store Fairmount av.	$ 400	$ 12308	$ 7,400	$10,300	$188.43	
Butler, Mary A.	13 Chesterfield st			House 13 Chesterfield st.	1,200					
				Shop, lot 25, 26	500	23800	500			
				Chesterfield st. No. 24		11900	300			
				House 993 Hyde Park av. No. 76	3,600	5000	500	6,600	119.46	119.46
Buzzell, James O., heirs	Loring st.			Loring st. No. 8 Blake plan		4500	250	250	4.52	
Cady, Charles H.	275 E. River st.	2		House 275 E. River st.	1,500	4411	450	1,950	37.30	
Caffin, Ruth P.	22 Elm st.		100	" 22 Elm st.	2,300					
				Stable " "	200	11023	1,100	3,600	66.97	
Caffin, Mabel B.	25 Beacon st.			House 25 Beacon st.	3,000					
				Stable " "	200	7000	1,100	4,300	77.83	77.83
Caffin, Frank H.	22 Elm st.	2		House 59 Westminster st.	800	10628	900	1,700	32.77	
Cain, R. Ellsworth	33 Vose av.	2	350						8.34	8.34
Caldwell, Alexander	18 Lakeside av.	2		" 18 Lakeside av.	1,000	10000	300	1,300	25.53	
Caller, Frederick E.	38 Huntington av.	2		" 38 Huntington av.	2,600					
				Stable " "	100	41081	2,000	4,700	87.07	87.07
Caller, Frederick E.	38 Huntington av.			Dell av. No. 18 pt. 17		6455	750	750	13.57	13.57
Caller, Alma A.	38 "			House 276 E. River st.	1,300	5280	550	1,850	33.48	33.48
Caller, Joseph	38 "	2		" 13 Elm st.	1,500	14060	950	2,450	46.34	46.34
Cameron, Jane L.	16 "			" 16 Huntington av.	1,200	12180	750	1,950	35.30	
Campbell, Carrie	99 Williams av.			" 99 Williams av.	1,200	11000	550	1,750	31.68	
Campbell, Agnes	103 Gordon av.			" 103 Gordon av.	2,100					
				Stable "	300	37485	2,200	4,600	83.26	83.26
Campbell, William	71 Central av.	2		House 71 Central av.	5,500					
				Stable "	500	8098	1,250	7,250	133.22	133.22
Campbell, Perlie P.	355 H. P. av.	2	300						7.43	7.43
Canavan, Alice	4 Sanford av.			House Sanford av. No. 17	2,000	4000	200	2,200	39.82	
Cane, Edmund	17 Easton av.	2		" 17 Easton av.	1,200	1750	150	1,350	26.44	
Canon, Lizzie G.	Radcliffe Road			" Radcliffe Road No. 427	2,200	4800	200	2,400	43.44	43.44
Carberry, Elizabeth A.	7 Sunnyside st.			" 7 Sunnyside st.	4,000					
				Stable " " "	500	51190	4,500			
				House 149 Summit st.	1,500	8940	550			
				" 160 Beaver st.	1,000	3750	250			
				" 94 Davison st.	1,000	5590	350			
				" 36 West st.	1,200	3410	350			
				" W. Glenwood av.	1,200	9000	600			
				" 20 Thompson st.	900	17350	1,050	18,950	343.00	343 00
Carberry, William	7 Sunnyside st.	2		" 74 Davison st.	1,200	3,107	250	1,450	28.25	28.25
Carlisle, Julius A.	98 Westminster st.	2		" 98 Westminster st.	3,300	10750	600			
				" Frazer st.	3,800	3340	300	8,000	146.80	72.59

Carlton, Clara M.	189 H. Park av.			House and stable 189 H. P. av.	1,600	8780	850	2,450	44.35	
Carpenter, Abbie H.	9 Thompson st.			" 9 Thompson st.	1,500	6250	400	1,900	34.39	
Carr, Allan P.	3 Pond st.	2		" 3 Pond st.	2,200	6000	750	2,950	55.40	
Carrington, Frances C.	19 Summer st.			" 19 Summer st.	3,500	8400	1,400	4,900	88.69	88.69
Carroll, Hannah M.	670 H. P. av.			" 670 Hyde Park av.	2,000	5125	500	2,500	45.25	
Carroll, Philip W.	Norway Park	2		" Norway Park No. 12	1,600	4064	300			
				Norway Park No. 11		4080	300	2,200	41.82	
Carter, Austin F.	15 Franklin st.	2		House 15 Franklin st.	1,700					
				Stable " "	300	12000	700	2,700	50.87	
Carter, Elizabeth B., heirs	116 Central av.			House 81 West st.	2,500					
				Stable " "	300	7098	700	3,500	63.35	
Carter, J. B., estate, trustee	116 Central av.			House 77 West st.	1,600	10000	1,200	2,800	50.68	
Case, Wilbert J.	36 Oak st.	2		" 36 Oak st.	4,000	9000	2,700	6,700	123.27	
Cashman, Ellen F.	664 Hyde Park av.			" 664 Hyde Park av.	1,600	5250	500	2,100	38.01	38.01
Cass, Francis W.	65 West st.	2		" 65 West st.	1,800					
				Stable " "	200	4665	450	2,450	46.35	
Cass, John M.	10 Safford st.	2		House, 10 Safford st. lot 61	1,500	4775	350	1,850	35.48	
Chaddock, James C.	106 E. River st.	2	2,000						38.20	38.20
Chadbourne, John B.	54 Neponset av.	2		" 54 Neponset av.	1,200	4565	350	1,550	30.06	
Chaffee, Mary M.	29 Wood ave.			" 29 Wood av. lot 3	3,000	12788	750	3,750	67.87	
Chaisson, Robert	125 Newbern st.	2		" 125 Newbern st. No. 89	1,000	3438	100	1,100	21.91	21.91
Chamberlain, Thomas	70 Highland st.	2		" 70 Highland st.	2,500	7700	1,150	3,650	68.06	
Chandler, Emeline N.	117 Arlington st.			" 117 Arlington st.	2,500	10000	1,250	3,750	67.87	
Chandler, Julia S.	11 Park st.		100	" 11 Park st. lot 9	1,300	5400	400			
				Stable " " 8, pt. 7	200	13022	500			
				Rear 111 Arlington st.		5000	250	2,650	49.78	49.78
Chapman, Anna S.	48 Maple st.			House, 48 Maple st.	3,000	15000	3,500			
				2 houses, 40 and 42 Charles st.	2,000	9812	650	9,150	165.61	165.61
Chapman, Mary	68 Dana av.			House Dana av. lot 125	1,700	9800	700	2,400	43.44	43.44
Chapman, Henry K.	68 Dana av.	2		Dana av. lot 124		9800	700	700	14.67	14 67
Chase, Lizzie B.	11 Mattakeeset st.			House Mattakeeset st.	2,400					
				Stable " " lot 20	200	4937	400	3,000	54.30	54.30
Cheever, Hattie N.	138 W. Glenwood av.			House 138 W. Glenwood av.	1,500	6000	450	1,950	35.30	17.10
Cherrington, Robert E.	97 Gordon av.			" 97 Gordon av.	1,700					
				Stable " "	100	7000	500	2,300	43.63	43.63
Chick, Charles G.	212 W. River st.	2	500	House 212 W. River st.	3,500	9076	1,350	4,850	98.83	
Chick, Charles G., trustee for Ruth S. Blake	212 "			" Milton sq. lot 20, pt. 21	2,200	6220	500			
				" Norway Park lot 4	2,000	13137	900	5,600	101.36	
Chick, Charles G., trustee for Curtis, estate				" Stoughton av. pt. 85, 86	2,500	4114	200	2,700	48.87	48.87
Childs, Alexander G.	38 Davison st.	2	1,800	" 38 Davison st.	2,500	5763	850	3,350	95.21	95.21
Chisholm, Colin C.	69 Arlington st.	2	150						4.72	4.72
Chisholm, Ellen	69 "			" 69 Arlington st.	1,500					
				Stable " " lot 187	300	10260	1,000	2,800	50.68	50.68
Chisholm, James W.	28 Easton av.	2		House 28 Easton av.	1,500	2070	150	1,650	31.86	31.86

NAME	Residence	Poll Tax	Total Per. Estate	Description of Real Estate	Value	Feet Land	Value	Total Value Real Estate	Total Tax	Unpaid
Chittick, James J.	5 Oak st.	$ 2	$ 150		$		$	$	$ 4.71	
Christie, Norah	24 E. Glenwood av.			House 24 E. Glenwood av.	1,000	5000	250	1,250	22.63	22.63
Christy, Annie F.	12 Mason st.			" 12 Mason st.	1,200	5125	350	1,550	28.06	
Church, Emma J.	65 Oak st.			" 65 Oak st.	2,200	8958	2,200	4,400	79.64	79.64
Clapp, Eugene R.	65 Milton st.			" 65 Milton st.	1,300	10620	800	2,100	40.01	
Clapp, Albert C. and Louisa A.	5 Chesterfield st			" Chesterfield st.	1,000					
				Shop " lot 22	100	11900	500	1,600	28.96	28.96
Clark, Mary	37 Williams av.			House 37 Williams av.	1,000	15740	1,050	2,050	37.10	
Clark, Arthur F.	42 West st.	2		Double house, 77-79 E. River st.	4,800					
				House 42 West st.	2,000	8174	1,200			
				" 75 E. River st.	2,000					
				Stable " " pt. 26, 27.	100	6566	1,000	11,100	202.91	
Clark, Rose L.	24 Barry st.			House 24 Barry st.	900	5780	600	1,500	27.15	27.15
Clark, Eugene H.	248 Hyde Park av.	2	150	" 248 Hyde Park av.	1,700					
				Stable " "	250					
				Store Bl'dg. " "	300	13500	1,100	3,350	65.35	65.35
Clark, Ida E.	56 Prescott st.			Clifford st. lot 230		5979	350	350	6.34	
Clarke, Marcus, heirs	64 E. River st.			House 64 E. River st.	2,200	8404	1,600	3,800	68.78	68.78
Clary, Mary	76 Business st.		100	2 houses 76 and 78 Business st.	1,400	6300	600	2,000	38.01	
Cleveland, Alden T.	14 Beacon st.	2		House 14 Beacon st.	1,300	4060	600	1,900	36.39	
Cleveland, Ella C.	14 "			Shop Station st.	700	850	200	900	16.29	
Clough, Octavia N.	18 Hamilton st.			House 18 Hamilton st. lot 157	2,300	6000	500			
				Hamilton st. pt. lot 156		3000	250			
				" " " 158		4500	350	3,400	61.54	
Cobb, Mary J.	231 Fairmount av.			House 231 Fairmount av.	1,800	17000	1,200	3,000	54.30	
Cochran, Fannie A.	Damrell av.			" Manila av.	1,200					
				" "	1,200					
				" "	1,200					
				" "	1,200	20000	800	5,600	101.36	101 36
Coes, Charles S.	119 E. River st.	2		House 119 E. River st.	2,100					
				Stable " No. 141 pt. 140	200	7772	1,150	3,450	64.45	
Cogan, Andrew	21 George st.	2		House 21 George st. lot 2	1,900	6600	400	2,300	43.63	
Cogan, Thomas	14 George st.	2		" 14 George st.	2,400	8850	550			
				" Waterloo st.	1,000					
				" "	1,200	11475	750	5,900	108.79	
Cohen, Almeda W.	29 Wachusett st.			" 29 Wachusett st. No. 113	2,000	4984	300	2,300	41.63	
Cohen, Mark E.	29 Wachusett st.	2		Monponset st. lot 29		5303	350	350	8.34	
Colby, Martha H.	13 Gordon av.			House 13 Gordon av.	2,500					
				Stable " "	300	8468	2,100	4,900	88.69	
Coleman, Elizabeth S.	108 Milton av.		125	House & stable, Milton av. No. 29	1,500	26557	1,300			

Coleman, Elizabeth S.	108 Milton av.			Milton av. lot 30		26613	1,300			
				" " 28		26462	1,300			
				Tileston st. pt. lot 27		9230	600			
Collins, Annie B.	27 Gordon av.			House 17 Huntington av.	1,200	11000	550	7,750	142.53	142.53
Collins, James	102 Sprague st.	2		" 27 Gordon av.	3,300	8702	1,200	4,500	81.45	
Collins, Mary	102 "			" 102 Sprague st.	800	8400	350	1,150	22.82	22.82
				W. River st. lot 27		20000	1,000			
Collins, Julia	669 H. P. av.			Stark av.		10000	500	1,500	27.15	27.15
				House 669 Hyde Park av.	1,200					
				" 671 "	500					
				" rear "	400	4875	500	2,600	47.06	47.06
Collins, Patrick D.	164 E. River st.	2		" No. 164 E. River st.	1,800	9985	1,000			
				" 145 & 147 "	1,800					
				" 149 & 151 "	1,800	9020	700			
Collins, H. A. & Co.	Everett sq.		3,900	Stable E. River st. lot 89	250	8504	600	7,950	145.89	
Concannon, Marg't E., heirs	W. River st.								70.59	
Condon, Mary, heirs	196 Milton st.			House Norton st. lot 33	800	20000	900	1,700	30.77	30.77
				" and stable, No. 196 Milton st.	1,800	11985	900			
				Milton st.		13295	800			
				"		74630	3,000	6,500	117.65	
Conley, John D.	15 Sanford av.	2		House Sandford av.	2,500	4375	200	2,700	50.87	50.87
Conley, Michael, heirs	99 Readville st.			" 99 Readville st.	1,300					
				" Norton st.	300	20000	1,600	3,200	57.92	
Conley, Mrs. James	108 Readville st.			" 108 Readville st.	800	9462	700	1,500	27.15	
Conley, Stephen, heirs	Sanford av.			" Sanford av.	700	35625	1,700	2,400	43.44	43.44
Conn, Etta E.	45 Webster st.			" 45 Webster st.	2,300					
				Stable Harvard av.	300	4724	700	3,300	59.73	59.73
Connick, Ann	660 Hyde Park av.			House No. 660 H. P. av.	1,900	5000	500	2,400	43.44	
Conolly, Michael, heirs	107 Readville st.			" 107 Readville st.	1,500	20000	1,600			
				" Norton st.	200	20000	1,000			
				" "	600	20000	1,000	5,900	106.79	106.79
Connolly, Mary	8 Dedham st.			" 8 Dedham st. No. 20	1,300	5000	250	1,550	28.05	
Connors, Timothy and Mary	490 W. River st.			" 490 W. River st.	2,000	5000	350	2,350	42.53	
Conroy, Patrick	9 Radford pl.	2		House Radford pl.	600					
				" "	600	14385	1,200	2,400	45.44	
Cook, Emily A.	64 Arlington st.			" 64 Arlington st.	1,900	7482	900	2,800	50.68	
Cook, Jacob	339 E. River st.			" 339 E. River st.	2,000					
				Stable "	200	22699	1,350			
				Massasoit st. No. 92		5000	400			
				House Huntington av. lot 77	1,000	10300	400	5,350	96.83	
Cook, Frank J.	210 Metro. av.	2		" 210 Metro. av. No. 184	2,000	8939	500	2,500	47.25	47.25
Cook, Arthur W.	64 Arlington st.	2	200						5.62	5.62
Cooke, Herbert L.	404 Hyde Park av.	2	1,150						22.82	
Cooper, Louisa E.	22 Williams av.			House 18 Williams av.	200					
				" 20 "	1,400	15815	1,500			
				" 22 "	1,600	4182	400	5,100	92.31	

NAME	Residence	Poll Tax	Total Per. Estate	Description of Real Estate	Value	Feet Land	Value	Total Value Real Estate	Total Tax	Unpaid
Corbett, Alex. W.	288 Hyde Park av.	$ 2	$ 200		$		$	$	$ 5.62	5.62
Corbett, Ellen E.	22 Easton av.			House 22 Easton av.	700	3725	250			
				" 14 "	1,000	9750	700	2,650	47.97	47.97
Corbett, Jeremiah	22 Easton av.	2	150						4.71	4.71
Corbett, Margaret	105 Huntington av.			" 73 Huntington av.	1,600	8190	400	2,000	36.20	
Corbett, John	105 Huntington av.	2		" 105 "	1,600	7500	400	2,000	38.20	
Corrigan, Bridget	9 Pierce st.			" 9 Pierce st.	1,800	5540	1,500			
				" 7 "	1,200					
				Stable	200	1603	350	5,050	91.41	91.41
Corrigan, Thomas H.	43 Pierce st.	2	600	House 43 Pierce st.	1,700					
				Stable "	300	8800	1,000	3,000	67.16	
Corrigan, Thomas	11 Washington st pl.	2	400	House 11 Washington st. pl.	3,200	11000	450			
				" 18 "	800	5488	200			
				Store & tenement H. P. av.	2,500					
				House Oak st.	1,800	4420	2,850			
				" 86 Pierce st.	1,200	5200	400			
				" Loring st. pl. lot 7	1,200	4500	250			
				Arlington st. pt. 143		5800	300			
				Cottage st. ex.		16500	500			
				Thatcher st, lot 64, 65		20300	1,000			
				House Loring st. lot 5, 6	1,000	8250	400			
				" Providence st. lot 4	1,000	8250	400			
				off E. River st. meadow		26080	300			
				House 112 Readville st.	1,100	14990	750			
				" 113 Washington st.	1,100	5500	300			
				" 9 Bradlee st. 138 ,136, 140, pt. 141	1,200	35140	700			
				Cottage st. Rollins plan		17265	350			
				House Pierce st.	1,200					
				" " lots 14, 15	1,200	10769	600			
				Garfield av. No. 30, 31, 32		19993	500			
				H. P. av. & Pine st. No. 6 pt. 3		9521	4,750	33,500	615.59	615.59
Corrigan, Rose	11 Washington st pl.			House Washington st. pl.	600					
				" " "	500	5488	200			
				" Loring st. pl. lot 3	1,000	3990	200			
				" 23 Garfield av. lot 51	1,000	6250	350			
				Garfield av. lot 52		6250	300			
				Cottage st.		5000	150	4,300	77.83	77.83
Corson, Clara P.	73 E. River st.			House etc. 405 H. P. av.	1,800					
				Stable etc.	2,000	15000	3,000			

Corson, Clara P.	73 E. River st.			House 404 Hyde Park av.	2,000	2,426	600			
				Shop Hyde Park av.	900	5400	1,150	11,450	207.25	207.25
Corson's Express	Hyde Park av.		4,000						72.40	72.40
Corthell, James R.	18 Prescott st.	2		House 18 Prescott st.	2,500	10000	800			
				" 14 Hamilton st.	3,000	9000	700	7,000	128.70	
Costello, Alexander	38 Easton av.	2		" 38 Easton av.	1,000	5248	400	1,400	27.34	27.34
Costello, James	Stoughton av.	2		" Stoughton av.	2,000	6170	300	2,300	43.63	43.63
Cotter, James E.	24 Perkins av.	2	3,625	" Perkins av.	4,500					
				Stable "	600	46000	5,900			
				Child st.		9244	650	11,650	278.47	
Cotter, John	28 Gordon av.	2	600	House 28 Gordon av.	2,500	4454	1,000	3,500	76.21	
Cotter, Henry & Timothy G.	28 Gordon av.			" 182 W. River st.	1,200	5192	750			
				Block Central av.	5,000					
				½ store Everett sq.	200	3168	4,500	11,650	210.87	210.87
Coughlin, Bridget A.	15 Easton av.			House 15 Easton av.	1,800	3840	300	2,100	38.01	38.01
Coughlin, John F. } Mary A. and Bridget E. }	35 Dell av.			" 35 Dell av. pt. 25, 26	2,300	7199	700	3,000	54.30	
Coullahan, Charlotte A.	12 Dedham st.			" 12 Dedham st.	500	5000	200	700	12.67	12.67
Coullahan, Margaret	18 Barry st.			" 18 Barry st.	1,000	4500	300			
				" Norton st.	800					
				" "	600	20000	900	3,650	66.07	66.07
Courtney, Frank F.	32 Dell av.	2	500						11.05	
Courtney, Elizabeth B.	32 "			" 32 Dell av.	2,700	5601	550	3,250	58.83	
Coveney, Mary	271 Hyde Park av.			" 271 Hyde Park av.	2,300					
				Stable " lot 212	300	4625	700			
				Tyler st. lots 156, 157		12500	500			
				" lot 159		16535	650			
				Foster st. pt. lot 69		6250	250			
				Central av. No. 2,3,4,5, Chipman plan		17548	700			
				Page st. lot 10, 11, 12 Chipman plan		14347	550			
				Metro. av. pt. lot 69		10237	500			
				Foster st. lot 58 to 62 inc.		31250	1,200			
				" " No. 108, 109, 110		18750	750			
				" " No. 70, 71, 72		18750	750			
				House & stable 273 H. P. av.	1,600	7230	1,000			
				" 223 H. P. av. lot 89	1,800	9200	900	14,450	261.55	261.55
Coveney, Augusta E.	3 Bradlee st.			" 3 Bradlee st.	1,800	7407	200			
				Bradlee st. No. 36, 37, 38 pt. 141		24372	600	2,600	47.06	
Coveney, James S.	271 Hyde Park av.	2	1,100	House 64 Thatcher st.	2,400					
				Stable " lots 43, 44	400	10121	700			
				Huntington av. etc.		24937	1,450			
				" lots 55, 56		12000	700			
				House Safford st. lot 18	2,000	6225	350			
				Safford st. lot 19		6565	350			
				Bradlee st. lot 119		7500	300			

NAME	Residence	Poll Tax	Total Per. Estate	Description of Real Estate	Value	Feet Land	Value	Total Value Real Estate	Total Tax	Unpaid
Coveney, James S.	271 Hyde Park av.	$	$	House Hubbard st. lot 8	$ 1,800	7107	$ 300	$	$	
				" 241 Hyde Park av.	5,000					
				Shop Westminster st. No. 97, 98, pt. 99	700	14276	1,400			
				House 61 West st. pt. 1 sec. 6	2,300	7280	700			
				Huntington av.		6540	300			
				House, 292 Hyde Park av.	2,800	5280	750			
				" 97 Arlington st.	3,000	5000	350			
				" 23 Page st.	1,800	4392	200			
				" 145, 147 Arlington st.	4,500	9000	1,000			
				" Hubbard st. No. 45	1,800	5439	250			
				Page st. lot 6, pt. 17.		7407	300			
				Hubbard st. No. 44, 47, 48, 49		22400	900			
				Westminster st. lot 32, 33		17892	700			
				House Huntington av. lot 25	1,800	7386	350			
				" " 26	1,800	7523	350			
				" " 28	1,200	7791	400			
				" " 29	1,200	7930	400			
				" No. 22, 23, 24, 27		29004	1,450			
				Westminster st. lot 96		10388	600			
				H. P. av rear pt. No. 25		5000	250			
				House 145 Newbern st.	1,000	5089	150			
				Double house Westminster st.	5,000	13570	1,000			
				House Westminster st. No. 29	2,800	17875	1,100			
				Hubbard st. No 43		5270	200			
				House Safford st. No. 59, 60	2,000	14025	750			
				" 94 Huntington av. No. 4	2,500	6552	350			
				" 114 " No. 51	1,300	5745	300			
				" 107 Williams av. No. 118	1,100	12040	600			
				" Tracton av.	2,000	3307	150			
				" "	2,000	3307	150			
				" "	2,000	3307	150			
				Neponset av. & Summit st.		16860	1,000			
				House 98 Huntington av.	2,400	13104	800			
				House Safford st. lot 20	3,000	8100	500			
				" Huntington av. lot 49	3,000	7500	450			
				" 50 Lincoln st.	1,300	4913	600			
				Metro. av. No. 13, 14 Glenwood plan		13200	1,300			
				House Metro. av. No. 26 "	5,000	6600	500			
				Lexington av. No. 54, 55		12520	1,000			

Coveney, James S.	271 H. P. av.			House 112 Huntington av.	1,900	5900	350			
				" Metro' av. N. p't 72	5,000	10312	600			
				Huntington av. No. 174		7321	300	104,900	1920.60	1645.76
Covert, Ellen M.	385 Metro. av.			House 385 Metro. av. lot 3	1,600	8960	550	2,150	38.92	38.92
Cowen, William C. and Matilda	19 Walnut st.			" 19 Walnut st.	1,400					
				" rear "	800	5000	500	2,700	48.87	
Cowperthwaite, T. A.	15 Westminster st.			" 15 Westminster st.	2,800	7000	550	3,350	60.63	60.63
Cox, John W.	63 Milton st.	2		" 63 Milton st.	1,800	8850	700	2,500	47.25	47.25
Cox, Hugh	120 Readville st.	2		" 120 Readville st.	1,200	11109	650	1,850	35.49	
Cox, Nellie and Lizzie A.	120 "			" Damrell av. No. 191	1,400	5000	250	1,650	29.87	
Cox, Thomas	14 Walnut st.	2		" 14 Walnut st. No. 5	1,400	5000	500	1,900	36.39	
Crawford, John	Damrell av.			" Damrell av. No. 192	1,600	5000	250	1,850	35.49	35.49
Cremin, Jeremiah	39 Garfield av.	2		" 39 Garfield av. pt. 45	1,800	6250	350			
				" lot 44		6250	350	2,500	47.25	47.25
Cromwall, Peter J.	21 Park st.	2	75	House 21 Park st.	1,300					
				Stable "	200	8052	550	2,050	40.46	40.46
Crosby, John	64 E. River st.	2	600						12.86	12.86
Cross, Edward W.	105 Highland st.	2		House 105 Highland st.	2,500	7245	550			
				Stable Milton sq. No. 19	300	5002	400	3,750	69.87	
Crowley, Mary A.	105 Milton st.			House 105 Milton st.	1,400					
				" 101 "	700	10500	800	2,900	52.49	
Crowley, John O'C.	31 Davison st.	2	350						8.33	8.33
Crowley, John A.	14 Pine st.	2	1,000	George st.		6600	350	350	26.43	
Crumett, Charles H.	29 Summer st.	2	100	House 29 Summer st.	3,400					
				Stable "	400	7969	1,100			
				House 14 "	1,400	5528	700			
				" 35 "	2,500					
				Stable " "	200	6110	800			
				Summer st.		10000	1,300			
				House 30 Linwood st.	1,100	4250	550			
				"		4,200	150			
				Muddy Pond Woods		$4\frac{3}{16}$a	250			
				Highland & Albion sts.		7500	1,100	14,950	274.40	254.49
Crumpler, Arthur	55 Sunnyside av.	2		House 55 Sunnyside av.	2,300	10000	200			
				" 54 "	400	12500	350	3,250	60.83	60.83
Cull, Catherine C.	Rutledge Road			Unfin. House Rutledge Road	300	3600	100			
				" No. 83		3600	100	500	9.05	
Cull, Elizabeth	983 Hyde Park av.			House 983 H. P. av. No. 72	3,000	5000	500	3,500	63.35	63.35
Cullen, James A.	10 Thompson st.	2		" 10 Thompson st.	1,300	4265	300			
				Franklin & Dedham st. No. 46, 47		11250	300	1,900	36.39	
Cullen, John H.	8 Thompson st.	2		House 8 Thompson st.	1,300	4265	300	1,600	30.96	
Cullen, Matthew A.	602 Hyde Park av.	2		" 602 H. P. av.	2,100	4968	500			
				H. P. av. cor. Allen st. No. 12		4742	450			
				Loring st. pt. No. 44		450	50	3,100	58.11	58.11
Cullen, Michael & Bridget	11 Tyler st.			House 11 Tyler st.	1,000	4968	300	1,300	23.53	23.53
Crumett, Lucy T.	29 Summer st.			House Hillside st.	1,000	6902	500			
				Summer st.		890	100	1,600	28.96	28.96

NAME	Residence	Poll Tax	Total Per. Estate	Description of Real Estate	Value	Feet Land	Value	Total Value Real Estate	Total Tax	Unpaid
Cullinane, John F.	36 Garfield st.	$ 2	$	House 36 Garfield av. No. 46	$ 1,400	6250	$ 350	$ 1,750	$ 33.67	2.00
Cummings, Bridget	9 Clay st.			H. P. av. lot 15		7000	750			
				" " 16		7350	800	1,550	28.05	
Cundall, Phœbe A.	40 Prescott st.			House 40 Prescott st.	1,800					
				Stable " lot 15	100	4979	400	2,300	41.63	41.63
Cunningham, Joseph	63 Neponset av.	2		House 63 Neponset av.	1,600	6566	450			
				Stable "	100	5296	350	2,500	47.25	
Cunningham, Mary	Huntington av.			House Huntington av.	250	1832	50	300	5.43	
Curran, Morgan	35 Norton st.	2		" 35 Norton st. No. 56	2,200	5000	300			
				" No. 55		5000	300	2,800	52.68	
Curran, Stephen	73 Readville st.	2		Blanchard st. No. 54		5000	300	300	7.43	7.43
Currier & Fish	Barry st.		5,500						99.55	99.55
Currier, Azelia, heirs	41 Erie st.			House 41 Erie st.	900	8696	150	1,050	19.01	19.01
Curten, John	39 Milton st.			" 39 Milton st.	1,800	9785	700	2,500	47.25	47.25
Curtis, J. Langdon	135 E. River st.	2	500	" 135 E. River st.	2,500	4214	600	3,100	67.16	
Curtis, Joseph N.	85 Milton av.	2		" 85 Milton av.	2,400	18900	1,500			
				Stable "	200	5100	400	4,500	83.45	
Dadley, James	4 Loring st.	2		House 4 Loring st.	1,600	8600	700			
				" 42 Neponset av.	2,200	7400	700	5,200	96.12	
Dahl, Ole M.	Vanderbilt av.			Vanderbilt av.						
				Lots 4, 6, 7, 8, 9, 10, 11.		20509	700	700	14.67	
Daley, Bartholomew	41 Garfield av.			House 41 Garfield av.	2,200	5800	350	2,550	48.16	48.16
Daley, Daniel F.	66 Garfield av.			" 66 Garfield av. Nos. 18, 19	2,800	23612	1,000			
				Loring st. pt. 100		6250	350	4,150	77.11	75.30
Damourout, Volante	Unknown			House Holmfield av. No. 68	3,000	3850	400	3,400	61.54	61.54
Damon, Nancy	16 Franklin Terrace			" 16 Franklin terrace	1,500	5540	700	2,200	39.82	
Darling, F. W. Co.	Walnut st.			Buildings, &c., Walnut st.	7,500					
				House 57 Walnut st.	1,500	28000	6,000	15,000	271.50	
Darling, Anna E.	110 E. River st.			" 110 E. River st.	4,500					
				Stable " "	350	20892	2,400			
				Elm st.		25208	1,500	8,750	158.37	
Davenport, Albert	4 Lakeside av.	2	600	House 4 Lakeside av.	1,200	7222	200			
				Stable " "	800					
				Ice House " " Nos. 38, 39, 40	250	42749	1,000			
				House, 80 Sprague st.	900	15147	500	4,850	100.65	
Davenport, A. and C. E.	Lakeside av.			Off Sprague st.		7850	200	200	3.62	
Davenport, Warren J.	Manila av.	2		Sprague st. No. 5		15105	450	450	10.15	10.15
Davis, Arris H.	247 H. P. av.	2		House 247 Hyde Park av.	1,600	4630	500	2,100	40.01	
Davis, Alonzo	301 H. P. av.	2	500	" 301 " "	5,000	13193	1,300			
				Block Fairmount av.	1,500					

Davis, Alonzo	301 H. P. av.			Store Fairmount av.	800					
				" "	250	11450	5,700	14,550	274.40	
Davis, David L.	56 Milton st.			House 56 Milton st.	2,000					
				Stable " "	200	4½ acr.	6,000	8,200	148.42	
Davis, Willard S.	H. P. av.	2		House 234 Hyde Park av.	1,800	4451	500	2,300	43.63	
Davis, Harriet S.	27 Albion st.			" 27 Albion st.	4,500					
				Stable " "	400	22375	3,000			
				Franklin Terrace No. 11.		8080	800			
				Metropolitan av. No. 132, sec. 5.		12480	600	9,300	168.33	
Davis, Emma L.	Adams st.			House 16 Winslow st.	1,800	4400	450	2,250	40.72	
Deagle, William C.	37 E. Glenwood av.	2		" 37 E. Glenwood av.	2,300	6250	350	2,650	49.96	49.96
Dean, Alexis C.	39 Oak st.	2	1,000						20.10	
Dean, Ellen C.	15 Gordon av.			" 15 Gordon av.	2,500					
				Stable " "	300	8792	2,200	5,000	90.50	90.50
Dean, Frank H.	15 Gordon av.	2	150						4.71	4.71
Dean Helen M. T.	Milton st.			Forest and Stanley sts. No. 340		5597	300	300	5.43	
Dean, Henry M.	Milton st.	2		Stanley st. No. 339		5000	250	250	6.53	
Dean, Hubert T.	Chester st.	2		Brick house Chester st.	4,500	7292	450	4,950	91.60	91.60
DeEntremont, Matilda	19 Neponset av.			House 19 Neponset av.	1,500	9800	800	2,300	41.63	
Denette, Fred	W. River st.	2		" 134 W. Glenwood av.	12,00	3840	300			
				W. River st. No. 12 Blanchard plan		5000	400	1,900	36.39	36.39
Devlin, Mary A.	27 Easton av.			House 27 Easton av.	1,300	2400	200	1,500	27.15	27 15
Dierkes, Joseph	57 Water st.	2		" 57 Water st.	2,200	11000	1100	3,300	61.73	
Doane, Clara J.	52 Lincoln st.			" 52 Lincoln st.	2,400	9670	1200			
				Block Fairmount av.	8,000	3546	3550	15,150	274.21	274.21
Doane, James A.	42 Sunnyside st.	2	200	House 42 Sunnyside st.	1,700	5700	550	2,250	46.34	46.34
Dockham, Chloe D.	39 Oak st.			" 39 Oak st.	2,300	12450	3,000	5,300	95.93	
Dodge, Bertha H.	15 Pine st.			" 15 Pine st.	2,700	7230	1,200	3,900	70.59	20.59
Dodge, Fred'k W.	139 W. River st.	2	200						5.62	
Doherty, Patrick J.	295 "	2		" 295 W. River st.	1,700					
				" 295½ " "	700	6349	750	3,150	59.02	59.02
Dolan, Catherine A.	54 Webster st.			" 54 Webster st.	700	5000	500	1,200	21,72	
Dolan, Thomas P.	42 E. Glenwood av.	2		" 42 E. Glenwood av.	1,200	6250	350	1,550	30.06	
Dolan, Bridget, heirs	582 H. P. av.			" 582 Hyde Park av.	3,500					
				" 580 " "	1,000					
				" 578 " "	1,000	12000	1,500	7,000	126.70	
Donlan, Hannah	38 Business st.			" and stable 38 Business st.	1,700	16540	1,800	3,500	63.35	63.35
Donnelly, Thomas H.	14 Clifford st.	2		" 14 Clifford st.	1,700	6000	350	2,050	39.11	
Donnelly, Margaret E.	14 "			Clifford st. No. 224		6000	350	350	6.33	
Donohoe, John	116 Readville st.	2		Store and tenement, Readville st.	1,700	5000	400			
				Chesterfield st. No. 27		10710	100	2,200	41.82	
Donohoe, Bridget A., heirs	116 Readville st.			House 116 Readville st.	1,700					
				" 6 Chesterfield st.	800	15862	1,250			
				" Buckingham st.	400					
				" " "	400	21420	850	5,400	97.74	

NAME	Residence	Poll Tax	Total Per. Estate	Description of Real Estate	Value	Feet Land	Value	Total Value Real Estate	Total Tax	Unpaid
Dooley, James F.	190 H. P. av.	$ 2	$	House 190 Hyde Park av.	$ 2,500		$	$	$	
				Stable " "	400	6165	600	3,500	65.35	
Dooley, Catherine, heirs	29 Walnut st.			House 29 Walnut st.	1,400	5000	500	1,900	34.39	34.39
Dorr, Mary E., heirs	111 Pierce st.			" 111 Pierce st.	1,200	4660	300	1,500	27.15	27.15
Dowley, Augusta L.	55 Arlington st.			" 55 Arlington st.	3,600					
				Stable Metropolitan av.	300	47097	4,700	8,600	155.66	
Dowley, George B.	55 Arlington st	2	1,000						20.10	
Dowley, Emma R.	60 "			House 60 Arlington st.	2,500	8187	1,000	3,500	63.35	
Downey, Michael, heirs	West st.			" 137 " "	2,300	7080	1,250	3,550	64.25	
Downey, Rose	West st.			" 146 West st.	2,300	12250	1,000			
				" 20 Pine st.	1,500	5799	1,100			
				" 481 Hyde Park av.	3,000	11150	2,500	11,400	206.34	
Downey, John, heirs	92 Business st.			" and Stable 92 Business st.	900	9386	900	1,800	32.58	32.58
Downie, Katie C.	86 Huntington av.			" 86 Huntington av.	2,300	6552	400	2,700	48.87	48.87
Downing, Alfred	24 Milton st.	2	4,750	" 24 Milton st.	2,400	60000	4,200	6,600	207.44	
Downing, Belinda	24 "		2,500	" 123 West st.	2,000	14529	1,450	3,450	107.70	
Downing, Elizabeth C.	24 "			" 149 Arlington st.	2,000	9000	1,000	3,000	54.30	
Draper, Frank O.	24 Albion st.	2	625						13.31	
Drinkwater, Joseph W.	11 Hillside st.	2		" 11 Hillside st.	1,800	5302	400	2,200	41.82	41.82
Drummey, John J.	82 Williams av.	2		" 82 Williams av.	2,000	4420	450	2,450	46.34	
Duggan, James and Kate	11 Easton av.			" 11 Easton av.	500	3198	250	750	13.58	13.58
Duggan, Ann, heirs	132 Beaver st.			" 132 Beaver st.	800	5000	400	1,200	21.72	21.72
Dunbar, Alonzo W.	11 Atherton st.	2	100						3.81	
Dunbar, Hannah J.	11 "			" and stable 11 Atherton st.	1,800	9440	550	2,350	42.53	
Dunkerley, Margaret M.	93 Neponset av.			" 93 Neponset av.	1,500	9700	600	2,100	38.01	38.01
Dunn, Lizzie	49 Garfield av.			" 49 Garfield av.	1,400	6250	350	1,750	31.67	
Dunn, Bartholomew	67 E. River st.	2		" 16 E. River st.	1,500	5000	900	2,400	45.44	45.44
Dunn, John O. and Ida M.	683 H. P. av.			" 683 Hyde Park av.	800	5233	400	1,200	21.72	21.72
Durant, Mary J.	14 Walnut st.			" 14 Walnut st.	1,900	7380	750	2,650	47.96	47.96
Durell, James McD.	53 Beacon st.	2		" 53 Beacon st.	3,600	8858	1,400	5,000	92.50	
Durning, Mary E.	15 Washington st.			" 15 Washington st.	1,500	9000	500	2,000	36.20	
Dyer, Quincy, heirs	52 Lincoln st.			Harvard av.		3330	400	400	7.24	7.24
Dyer, Laura E.	87 Arlington st.			House 87 Arlington st.	3,000	8221	850	3,850	69.69	69.69
Dyer, Edward Q.	87 "	2	3,500						65.35	65.35
Dyer, Agnes P.	82 Providence st.			" 82 Providence st.	2,200	6296	600	2,800	50.68	50.68
Earle, Benjamin M., Jr.	33 Child st.	2	225						6.07	
Eames, Anna M.	Osceola st.			" Osceola st. No. 138	2,400	5069	250	2,650	47.96	47.96
Edenborg, John	28 Linwood st.	2		" 28 Linwood st. No. 7	1,500	4200	600	2,100	40.01	
Easton, Ida F.	25 Central av.			" 25 Central av.	3,000	5220	1,400	4,400	79.64	
Edge, Maude A.	79 Milton st.			" 79 Milton st.	2,200	10256	800	3,000	54.30	

Edwards, Sarah	2 Maple st.		1,200						21.72	
Elliot, Margaret B.	48 Gordon av.			House 48 Gordon av.	2,000	9000	1,500			
				Linwood st. Nos. 50, 51		8150	300	3,800	68.78	
Elliot, John F.	48 Gordon av.	2	1,800						34.58	
Elliot, Albert E.	44 Loring st.	2		House 44 Loring st.	1,200	5175	400	1,600	30.96	
Elliot, John H.	93 Williams av.	2		" 93 Williams av.	2,500	5039	400	2,900	54.49	54.49
Elliott, Irene G.	97 "			" 97 "	2,500	5019	400	2,900	52.49	52.49
Elliott, Arthur W.	91 "	2		" 91 "	4,500	5082	400	4,900	90.69	90.69
Elliott, Henry W.	Damrell av.	2	600						12.86	12.86
Elliott, Mary C.	947 H. P. av.			" 947 Hyde Park av.	2,500	5000	500			
				Stable Hyde Park av.	300	5000	500			
				Milton st. No. 219, 220		16187	1,600	5,400	97.74	
Ellis, Joseph D.	90 Beacon st.	2		House 90 Beacon st.	2,500					
				Stable " "	200	16000	1,800	4,500	83.45	
Ellis, Hattie E.	38 Beacon st.			House 38 "	2,800	5691	700			
				" 30 Neponset av.	1,800	9781	800	6,100	110.41	
Elwell, Josephine M.	265 Metro. av.			House 265 Metropolitan av.	2,800					
				Stable " " " pt. 40	250	6550	600	3,650	66.06	66.06
Elwell, Russell T.	265 Metro. av.	2		Greenwood plan No. 29 and A.		5640	450	450	10.15	
Emerson, Luther O.	182 Fairmount av.			House 182 Fairmount av.	2,500	17187	2,800			
				" 65 Water st.	2,000	4050	400	7,700	139.37	139.37
Emerson, Fannie B.	64 Milton av.			" 64 Milton av.	3,800	19600	1,700	5,500	99.55	99.55
English, William T.	185 W. River st.	2		" 185 W. River st.	2,500	9840	1,450			
				" 19 Perkins av.	6,000	7500	900	10,850	198.39	
Enneking, John J.	17 Webster st.	2		" 17 Webster st.	4,000					
				Studio " "	400	9347	2,500			
				Providence st. No. 11, 12, 13		20853	200			
				Safford & Bradlee sts. Nos. 1, 2, 3, 4		17500	100	7,200	132.32	132.32
Estabrook, Eliza G.	Ridge Road			House and stable, Ridge road	2,200	3026	150			
				Stable Ridge Road, No. 239	350	4074	150	2,850	51.58	51.58
Estes, Gardner F.	65 Fairmount av.	2		House 226 Hyde Park av.	2,500	9750	1,000			
				" 228 " "	2,500	9750	1,000			
				" 13 Pierce st.	3,200	4786	1,200			
				" 15 "	3,000					
				Shop " "	500	6000	1,350			
				Rear " "		177	50			
				Nott st.		225	50			
				Store Fairmount av.	1,000	5470	5,200			
				Block "	3,500	1840	1,750	27,800	505.18	284.98
Estes, Gardner F.	18 Warren av.	2		House 18 Warren av.	2,000	48310	2,400			
				Stable Beacon st.	200	44395	2,400	7,000	128.70	128.70
Evans, Emily F.	24 Webster st.			House 24 Webster st.	3,000	6530	1,300	4,300	77.83	
Evans, Julia R.	Hyde Park			" 10 Osceola st. No. 127	2,500	4643	400			
				Stable " " 128	400	4600	400			
				" " 129		4686	400	4,100	74.21	

NAME	Residence	Poll Tax	Total Per. Estate	Description of Real Estate	Value	Feet Land	Value	Total Value Real Estate	Total Tax	Unpaid
Ewell, Florence A.	216 Huntington av.	$	$	House 216 Huntington av.	$ 2,000	6000	$ 350	$ 2,350	$ 42.53	42.53
Fairbairn, Draxanna	12 Green st.			" 5 Green st.	1,200	6150	1,200	2,400	43.44	
Fairbairn, William U.	12 Green st.	2		" 12 "	2,500					
				Stable " "	300	13600	1,500	4,300	79.83	
Fairbanks, Caroline O.	10 Linwood st.			House 10 Linwood st.	2,900	5000	900	3,800	68.78	
Fairmount, Manuf'g Co.	W. River st.		1,800						32.58	
Falconer, Mary N.	69 Westminster st.			" 69 Westminster st.	2,800	4920	500	3,300	59.73	59.73
Fallon, Peter	8 Massasoit st.	2	150	" 8 Massasoit st.	2,300					
				" 14 and 16 Massasoit st.	2,300					
				" 10 and 12 "	3,500					
				Stable "	300	24600	1,950			
				Washington st. pl.		5400	150	10,500	194.77	194.77
Fallon, Joseph L.	67 Dana av.	2		Monponset st. No. 43		5000	350	350	8.33	8.33
Fallon, Thomas F.	15 Perkins av.	2	2,000						38.20	
Fallon, Margaret F.	15 "			House 15 Perkins av.	2,500					
				Stable " "	500	6397	950	3,950	71.50	
Fallon, Bridget	67 Dana av.			House 30 Washington st. pl.	300	11400	350	650	11.76	11.76
Fardy, Kate L.	73 Readville st.			" 73 Readville st.	900					
				Shop "	100	32260	1,600	2,600	47.06	47.06
Farnsworth, Nellie D.	41 Child st.			House 41 Child st.	4,500					
				Stable "	250	20000	2,600			
				Beaver st.		17487	700	8,050	145.71	145.71
Farnsworth, Charles L.	41 Child st.	2	1,400	House, 10 Central av.	1,800					
				Bakery "	700					
				Stable "	600					
				Carriage house "	500	8916	4,500	8,100	173.95	173.95
Farnsworth, John A.	10 Dell av.	2		House 10 Dell av.	2,000	11130	1,100			
				" 82 Central av.	2,100					
				Stable "	200	6560	1,000	6,400	117.84	117.84
Farnsworth, Florence G.	8 Franklin Terrace			House 8 Franklin terrace	5,500	7705	900	6,400	115.84	115.84
Farrell, Joseph E.	23 Monponset st.	2	2,650	" 23 Monponset st. No. 39	1,800	5000	400			
				Stable " " " 38	200	5000	400	2,800	100.64	100.64
Farrington, Laura A.	17 Park st.			House 17 Park st.	1,400	4188	300	1,700	30.77	30.77
Faulkner, Mary C.	31 Pleasant st.			" 31 Pleasant st.	2,900	6615	650	3,550	64.25	
Faunce, Josephine	26 Linwood st.			" 26 Linwood st.	2,200	6000	850	3,050	55.20	
Faunce, Thomas E.	26 Linwood st.			" 82 Pierce st.	1,200	4642	400			
				Garfield av. No. 47		6250	350	1,950	37.30	37.30
Feehan, Hannah	95 Loring st.		50	House, 95 Loring st.	2,000					
				" Tyler st. No. 136, 152	2,300	37500	2,250	6,550	119.47	119.47
Felch, Sarah A.	15 Mt. Pleasant st.		150	Williams av. No. 15		3860	250			

Felch, Sarah A.	15 Mt. Pleasant st.			Summit st. No. 16		4090	250	500	11.76	
Fellows, George M.	208 W. River st.	2	600	House 208 W. River st.	2,700					
				Stable " "	400	20538	1,900	5,000	103.36	
Fellows, Leslie H.	292 Fairmount av.	2	1,600						30.96	30.96
Fellows, Margaret I.	24 Linwood st.			House 24 Linwood st.	2,200	5000	700	2,900	52.49	
Fellows, Horace E.	24 "	2	150						4.72	
Fellows, Edward S.	192 W. River st.	2		" 192 W. River st.	3,000	6457	1,000	4,000	74.40	
Fennell, William, heirs	15 George st.			" 15 George st.	1,300	6540	400	1,700	30.77	
Fenner, Dora E.	946 H. P. av.			" 946 Hyde Park av. No. 95	1,800	6000	600	2,400	43.44	43.44
Fennessey, John L.	18 Washington st.	2		" 18 Washington st.	2,000	5550	300	2,300	43.63	43.63
Fennessey, William A.	45 Loring st.	2		Dana av. pt. No. 134		5000	250	250	6.53	
Fennessey, Mary D. E.	32 Garfield av.			House 32 Garfield av.	1,600	9291	450			
				Off Loring st.		3500	200	2,250	40.72	
Fenno, Mary L.	116 Central av.			House, 83 West st.	2,500					
				Stable " "	300	15325	1,500			
				House 55 Oak st.	2,600	9389	2,200			
				" Warren av. lot D	2,100	4904	300	11,500	208.15	
Fenno, Annie R.	116 Central av.			" 116 Central av.	4,200	7139	1,000	5,200	94.12	
Fenno, William, heirs	116 "			" 77 "	2,800	4541	700			
				" 79 "	3,500	6481	1,000	8,000	144.80	
Fenno, Frederick W.	116 Central av.	2		" Walnut and Bridge sts.	1,700	3000	300	2,000	38.20	38.20
Fenton, Mary J., heirs	89 Readville st.			Norton st. pt. 32		10000	450	450	8.15	
Fernald, Florence J.	13 Wood av.			Wood av. No. 3		7454	600	600	10.86	10.86
Fernald, Joanna S.	13 "			House 13 Wood av.	1,800	9030	700	2,500	45.25	45.25
Field, Carrie E.	Frazer st.			" Frazer st. pt. 69, plan 1	2,000	4528	400	2,400	43.44	43.44
Fields, Joseph G.	Ruskin Road	2		" Ruskin road No. 266	1,800	4910	150	1,950	37.30	
Fiffe, Margaret	39 Walnut st.			" 39 Walnut st.	900	2730	200	1,100	19.91	
Fifield, Frank I.	240 H. P. av.	2		" 240 Hyde Park av.	2,300	3800	400	2,700	50.87	
Finn, Thomas	88 Dana av.	2		" 88 Dana av.	1,200	5150	400	1,600	30.96	
Firstain, Minnie	Poydras st.			" Poydras st.	1,000	11720	350	1,350	24.44	24.44
Firth, Abraham, Jr.	150 Beaver st.	2		" 150 Beaver st.	1,300	7680	400	1,700	32.77	32.77
Firth, Elizabeth E.	150 "			Cleveland st.		7000	550	550	9.95	
Fish, Charles D.	112 West st.	2		House 112 West st.	2,400	4900	500	2,900	54.49	54.49
Fisher, Andrew	180 E. River st.	2	1,500						29.15	
Fisher, Lydia M.	76 H. P. av.			" 76 Hyde Park av.	2,000	4325	350			
				Stable Collins st.	200	4525	200	2,750	49.77	
Fisher, Sophia	178 E. River st.			House 178 E. River st.	1,200	30000	2,400	3,600	65.16	
Fisher, George	99 Providence st.			" 99 Prov. st. No. 6, 7, pt. 5	2,100	21840	800			
				Providence st. pt. 5		7410	250	3,150	57.01	
Fisher, Elizabeth D.	74 Sprague st.			House 74 Sprague st.	1,000	14586	550	1,550	28.06	4.01
Fisk, H. C. and P. A. heirs	12 Pond st.			" 12 Pond st.	2,500					
				" 221 Fairmount av.	1,500	18175	1,800	5,800	104.98	
Fiske, Mary	62 Central av.			" 62 Central av.	4,000					
				Stable "	300	11500	2,300			
				House 137 E. River st.	2,300	4930	600	9,500	171.95	

NAME	Residence	Poll Tax	Total Per. Estate	Description of Real Estate	Value	Feet Land	Value	Total Value Real Estate	Total Tax	Unpaid
Fitton, Lucy B.	175 E. River st.	$	$	House 175 E. River st.	$ 1,300	25775	$ 1,000	$ 2,300	$ 41.63	41.63
Fitton, John	43 Greenwood av.	2		" 43 Greenwood av.	1,800	6590	650	2,450	46.34	46.34
First Presbyterian Church	60 E. River st.			" 60 E. River st.	1,000	8547	1,700	2,700	48.87	48.87
Fitzgerald, Peter J.	281 E. River st.	2		" Agnes av. No. 30 pt. 31	1,000	9100	550			
				" and stable Tchapitoulas st.	1,300	4809	100	2,950	55.40	
Fitzgerald, Sarah J.	281 E. River st.			" " E. River st.	4,200	8080	700	4,900	88.69	
Five Associates }	Hyde Park			" Norton st. No. 27	2,500	5000	300			
E. C. Jenney, trustee }				" " " 28	2,500	5000	300			
				" Blanchard st. No. 26	2,000	5000	300			
				" Stark av. No. 81	2,000	4500	250			
				" Damrell av. No. 180	1,700	5000	250			
				Vaughan st. Nos. 13, 14		8000	300			
				Stoughton av. pt. 82, 83		4113	200			
				Damrell av. No. 190		5000	250			
				W. River st., &c.		27a	14,000	26,850	485.99	485.99
Flaherty, Roger J.	511 W. River st.			House 511 W. River st.	1,500	22698	1,100	2,600	47.06	47.06
Flanders, Chloe S.	Mattakeeset st.			" Mattakeeset st.	1,800					
				Stable " No. 18.	200	5120	350	2,350	42.53	42.53
Fogg, S. Elizabeth	62 Summit st.			House 62 Summit st.	1,500	14437	850	2,350	42.53	42 53
Foley, Hanora	25 Pine st.			" 623 Hyde Park av.	1,600	5000	400	2,000	36.20	
Foley, James	25 "	2		" 25 Pine st.	2,500	6072	1,200	3,700	68.97	
Foley, Michael J.	47 Summer st.	2		" 47 Summer st.	1,700	10148	900	2,600	49.06	
Follette & Corrigan	W. River st.		500						9.05	9.05
Forsyth, Neil M.	Massasoit st.	2		" Massasoit st. No. 84	1,700	5000	400	2,100	40.01	40.01
Foster, Alice G.	7 Pleasant st.			" 7 Pleasant st.	2,200	22714	2,000			
				Pleasant st.		8810	600			
				" " pt. 20, 21, 57, 58		6969	500	5,300	95.93	95.93
Foster, Fred A.	105 Warren av.	2		House 105 Warren av.	1,700	6352	450	2,150	40.91	40.91
Foster, Wm. B.	141 Beacon st.	2		" 141 Beacon st.	5,500	5550	450	5,950	109.70	
Foster, Sarah E.	121 "			" 121 "	4,700					
				Stable " Nos. 6 and 7	600	24432	2,000			
				Milton sq. Nos. 10, 11.		9120	700			
				" No. 23, pt. 22.		7380	600			
				Erie st. and Metropolitan av.		9581	200			
				Metropolitan av. No. 35		10055	400			
				Garfield av. No. 38		6250	350	9,550	172.85	
Foster, Alfred	121 Beacon st.	2	300	Stable Highland st.	200	33320	1,650			
				Metropolitan av.		19150	600			
				" No. 86		28230	700			
				Highland st. and Milton av.		8355	700			

Foster, Alfred	121 Beacon st.			New Bedford st.		25452	750		
				Milton sq. No. 12, pt. 13		7980	600		
				Walnut st.		10702	1.500		
				House, 37 West st.	1,200	4246	400		
				Metropolitan av. No. 38, 39, 40		32994	650		
				E. Metro. av. No. 184-185-186-187		82000	2,000		
				Milton av. ex. 14 to 21, inc.		57013	1,350		
				Garfield av. No. 37		16838	650		
				" " 39, 40, 41		18750	850		
				Tyler st. No. 175		4825	200		
				" " 176		4782	200		
				" " 177		4727	200		
				" " 178		4675	200		
				" pt. No. 179		8080	300		
				New Bedford st. No. 15, 16, 17		14410	450		
				" " " 55		5736	250		
				Central av, pt. 63, 64		12482	600		
				Loring and Tyler sts. pt. 153, 135		12500	600		
				Green st. No. 9, 10		14201	2,800		
				Arlington and Prov. sts. Nos. 1, 2		13722	1,350		
				E. Metro. av. No. 181, 182, 183		46790	1,000		
				Bradlee st. No. 199 to 206, inc. No. 214 215		53495	400		
				Providence st. No. 262 to 265 inc.		25222	750		
				Hyde Park av. No. 235 to 244 inc.		45987	2,300		
				Huntington av. No. 164, 165		12000	350		
				" " " 183		6250	150		
				Bradlee & High Rock sts. No. 120 to 125 inc.		47910	400		
				High Rock st. No. 130 to 137 inc.		101225	1,500		
				Tyler st. Nos. 167, 168		10382	400		
				" " 154, 155		12500	500		
				E. Glenwood av. No. 132, 123		12500	500		
				Providence st. No. 21		8175	200		
				Hyde Park av. No. 70		8125	550		
				Huntington av. No. 16, 17		15600	950		
				Thatcher st. 21, 22		17080	650		
				Milton av. and Summit st.		20625	600		
				Collins & Bradlee sts. 101 to 104, in.		27820	200		
				Summit st. No. 35, revised plan.		8000	300		
				Reservoir st., No. 23, "		6500	200		
				Metropolitan av. pt. 70, sec. 6		19638	800		
				Huntington av. No. 73, 74, 75		21800	600		
				" " pt. 34		6375	150		
				Metropolitan av. No. 174, sec. 6		17580	850		

NAME	Residence	Poll Tax	Total Per. Estate	Description of Real Estate	Value	Feet Land	Value	Total Value Real Estate	Total Tax	Unpaid
Foster, Alfred	121 Beacon st.	$	$	Foster st. No. 77 to 80, inc.	$	25000	$ 600	$	$	
				" " 84 to 87, "		48161	1,500			
				Tyler st. ½ No. 160		7020	300			
				Garfield av. No. 7		11887	350			
				Tyler st. No. 150		6250	250			
				E. Glenwood av. No. 140		6250	250			
				Metro. & Central av. No. 66, 68		16191	450			
				Hyde Park av. Nos. 153, 154, 155		17500	500			
				Stable Nott st.	500					
				Shop " pt. 67	150	7945	1,600			
				Bradlee st. No. 91 to 94 inc.		24960	500			
				Huntington av. No. 87, 88		20600	800			
				Pt. div. 2, sec. 8		7500	50			
				Milton av. and Summit st.		7500	100			
				Vose av. and Pleasant st. Nos. 4 & 6		12500	850			
				Summit st. No. 95, 96, 97, pt. 98, 99		58000	2,300	46,300	845.46	
Foster, Alfred & Geo. S. Lee, trustees	Hyde Park			Garfield av. ex.		103000	1,000			
				Muddy Pond Woods		14 acres	700	1,700	30.77	
Fowle, Frances A.	142 Hyde Park av.			House No. 142 H. P. av. No. 21	1,700	5900	550	2,250	40.72	
Fox, Catherine F.	Rutledge Road			" Rutledge road No. 278	2,000	3200	150			
				Stable Ruskin " " 277	300	2858	100			
				Rutledge " " 279		3200	150	2,700	48.87	48.87
Fox, John C.	Rutledge Road	2	500						11.05	11.05
Fox, Catherine	35 Easton av.			House 35 Easton av.	700	2370	200	900	16.29	
Fradenburg, Sarah A.	17 George st.			" 17 George st.	1,300	6544	400	1,700	30.77	
Fradenburg, Sarah D.	" "			Rutledge road No. 81		3600	100	100	1.81	1.81
Fradenburg, Allen M.	" "	2	1,125						22.36	22 36
Frampton, Amelia	84 Prov. st.			Providence st. Nos. 8, 9, 10		29250	600	600	10.86	10.86
Frampton, Robt. L.	" "	2		House 84 Providence st.	2,300					
				Stable "	300	16138	1,100			
				House Prov. st. Nos. 29, 30	1,000	13900	450	5,150	95.22	95.22
Freeman, Sarah A.	42 Greenwood av.			" 42 Greenwood av.	1,400	4750	450	1,850	33.49	
French, Amanda M.	64 Dana av.			" 64 Dana av.	2,700					
				Stable " " " Nos. 121, 123	400	19600	1,350	4,450	80.54	
French L. B. & C. A.	225 Hyde Park av.			House 225 Hyde Park av. No. 90	1,700	9300	750	2,450	44.35	44.35
French, Alice G.	21 Norway Park			" 21 Norway park No. 17	2,800	7728	600	3,400	61.54	
Friede, Charles	51 W. River st.	2	200						5.62	
Friend, Flora L.	Radcliffe Road			" Radcliffe road No. 438	1,500	4800	200			
				Radcliffe road No. 437		4800	200	1,900	34.39	34.39
Frost, Andrew T.	294 Hyde Park av.	2	1,500						29.15	29.15

Fuller, Sadie M.	18 Osceola st.			Unfin. house Osceola st. No. 132	1,000	4813	350	1,350	24.43	24.43
Fulton, James	11 Waterloo st.	2		House 11 Waterloo st. pt. 53	2,000	7038	500	2,500	47.25	47.25
Fury, Ellen M.	105 Readville st.			" 105 Readville st.	1,900	20000	1,600	3,500	63.35	
Fyler, W. E.	Wolcott st.		250						4.53	4.53
Gallagher, John J. &	104 Readville st.			" 104 Readville st.	1,200					
Nellie M. McCarthy				" rear " " No. 16	400	8850	700	2,300	41.63	41.63
Galligan, Andrew	100 Readville st.			" 100 Readville st.	1,200					
				Stable " " No. 15	200	8309	650	2,050	37.10	
Galligan, Matthew	100 Readville st.	2	1,100						21.91	
Galloupe, Mabel E.	34 Beacon st.			House 34 Beacon st.	1,800					
				Stable "	300	15500	2,000			
				House 254 Hyde Park av.	2,300	6583	650			
				Stable rear " " "	400	1150	50	7,500	135.75	135.75
Gallup, Marian L.	54 Westminster st.			House 54 Westminster st. pt. 12	2,700	6740	650	3,350	60.63	
Gallup, Henrietta	27 Greenwood av.			" 27 Greenwood av. No. 89	2,100	11025	1,000	3,100	56.11	56.11
Galvin, Thomas	301 W. River st.	2		" 301 W. River st. No. 5	2,300	4816	500	2,800	52.68	
Gardella, Antonio	60 Walnut st.	2	250	" 60 Walnut st.	1,000	4550	350	1,350	30.96	
Gately, John	27 Loring st.	2		" 27 Loring st.	1,300	5000	400	1,700	32.77	
Gaynor, John & Annie	Foster st.			" Foster st. pt. 100	1,700	6250	300	2,000	36.20	
George, Edie M.	197 Milton st.			" 17 Hawthorne st.	1,200	4979	400	1,600	28.96	28.96
George, Frank L.	"	2		" Sprague st.	800	12763	200			
				Office building, leased land	100			1,100	21.91	21.91
Gellewitz, Morris	5 Green st.	2	1,200						23.72	23.72
Gerry, Otis P.	53 Huntington av.	2		House 53 Huntington av. No. 55, 56	2,200	17233	1,000	3,200	59.92	
Gibbons, Mary J.	115 Washington st.			" 115 Washington st.	1,200	5500	300	1,500	27.15	27.15
Gibney, Ann	Rutledge Road			" Rutledge Road No. 118	1,500	3600	100	1,600	28.96	28.96
Giles, Susannah R. H.	265 Fairmount av.		2,800						50.68	
Giles, Alfred E.	" "	2	2,000	" 265 Fairmount av.	4,000	17440	1,200			
				Fairmount av. sec. 4 div. 6		17187	1,200	6,400	154.04	
Giles, Jason	23 Child st.	2	1,500						29.15	
Giles, Delphina	" "			House 23 Child st.	5,200	18850	1,600	6,800	123.08	
Gilmartin, Patrick	15 Grant st.	2	100	" Grant st.	2,300					
				" "	800					
				Stable "	150	9500	550	3,800	72.59	
Gilmartin, William	Emmet st.	2		House Emmet st. No. 63	1,400	5000	200	1,600	30.96	
Gilson, John	100 Arlington st.	2		" 100 Arlington st. No. 227	2,500	5744	600	3,100	58.11	
Gleason, F. W. & Co.	Fairmount av.		1,000						18.10	18.10
Gleason, Mary I.	55 Lincoln st.			" 55 Lincoln st.	2,000					
				Stable " "	200	13152	1,300			
				Dell av. and Lincoln st. pt. 31, 42		2455	100	3,600	65.16	65.16
Gleason, Herman P.	38 Westminster st.	2		House 38 Westminster st.	2,300	4369	350	2,650	49.96	49.96
Gleason, Nellie G.	80 Central av.			" 80 Central av.	2,000	5575	900	2,900	52.49	
Googins, Laura A.	20 Safford st.			" 20 Safford st. No. 57	1,800	7570	400	2,200	39.82	
Googins, Edward O.	76 Central av.	2		" 76 Central av.	2,000	6210	1,000	3,000	56.30	
Googins, Mark	80 Arlington st.	2		" 78 and 80 Arlington st. pt. 4	3,700	9415	950	4,650	86.17	

NAME	Residence	Poll Tax	Total Per. Estate	Description of Real Estate	Value	Feet Land	Value	Total Value Real Estate	Total Tax	Unpaid
Gorman, Harriet B.	43 Summer st.	$	$	House 43 Summer st.	$ 1,700	9803	$ 900	$ 2,600	$ 47.06	
Gorman, Cyrus	43 Summer st.	2		" 17 Davison st.	1,800	5763	800	2,600	49.06	
Gormley, William	20 Glenwood pl.	2		" Glenwood pl.	400	11,988	350			
				Glenwood pl. pt. 93		7,400	200	950	19.19	19.19
Goss, Ella E.	21 Riverside sq.			House 21 Riverside sq.	3,200					
				Stable " No. 5, pt. 6	200	34980	1,700	5,100	92.31	92.31
Goss, Carrie C.	21 Riverside sq.			House 29 Arlington st.	1,600					
				Stable "	200	9880	800	2,700	47.06	47.06
Goss, Daniel J.	21 Riverside sq.	2	700						14.67	14.67
Goss, Josiah	278 Hyde Park av.	2		House, 278 Hyde Park av.	1,500	10000	1,300	2,800	52.68	
Gould, Mary L. heirs	85 Harvard av.			Harvard av. pt. 37		8049	950	950	17.20	
Gould, Henry H. heirs	"			House 85 Harvard av.	2,600	6226	750	3,350	60.64	
Gould, Jennie M.	40 Cleveland st.			" 40 Cleveland st.	1,600	3400	350	1,950	35.29	
Gould, Wm. F.	19 George st.	2	200						5.62	
Grandberg, Henry	Fairmount av.	2	350						8.33	8.33
Graham, Franklin C.	42 Harvard av.	2	3,150						59.02	
Graham, Lilla C.	" "			" 42 Harvard av.	5,500	5000	1,200			
				" 34 Everett st.	1,500	5000	800			
				Stable Hyde Park No. 11	700	7250	750	10,450	189.15	
Grant, George W.	208 Huntington av.	2		House 208 Huntington av.	2,500	6000	500	3,000	56.30	56.30
Grant, Francis E.	33 Vose av.			" 33 Vose av.	1,800	9738	500	2,300	43.63	
Grant, Hugh	113 Fairmount av.	2		George st. No. 12		8532	500	500	11.05	11.05
Grant, Annie M.	Vaughan st.			House Vaughan st. No. 11	1,100	4000	150			
				Vaughan st. No. 12		4000	150	1,400	25.34	25.34
Gray, Robert	3 Summer st.	2	1,200						23.72	23.72
Gray, Alexander H.	226 E. River st.	2		Wachusett st. No. 118		4771	350	350	8.33	
Gray, Marg't M.	" "			George st.		10140	800	800	14.48	
Gray, Wm. A.	23 "	2	2,600	House 32 E. River st.	1,400	7660	1,600			
				" 36 West st.	1,000	4266	300	4,300	126.89	
Gray, Frank E.	54 Prescott st.	2	600						12.86	
Gray, Marg't L.	" "			" 76 Harvard av. pt. 6	2,800	3597	500	3,300	59.73	
Greeley, John H.	48 Dana av.	2		" 48 Dana av.	2,300	9100	700			
				" 152 Summit st.	1,500	8263	400	4,900	90.69	90.69
Greeley, John D. heirs	48 Dana av.			" Neponset av. and Loring st.	500	29400	2,500	3,000	54.30	54.30
Greenlaw, Amelia S.	166 E. River st.			" 166 E. River st.	2,400					
				Stable " "	200	9700	950			
				House 112 Central av.	3,200	11773	1,300	8,050	145.70	
Greenwood, Lucy S. heirs	58 Central av.			" 94 E. River st.	2,400					
				Stable " "	200	6140	1,000	3,600	65.16	
Greenwood, Georgianna	146 E. River st.			House 9 Adams st.	1,800	6045	500	2,300	41.63	

Greenwood, Helen A.	58 Central av.			House 162 E. River st. No. 6.	4,000	5474	550		
				E. River st. No. 5		5286	550		
				Lexington av. No. 52		6061	500		
				" " " 38		6600	250		
				" " " 39		6600	250		
				" " " 35		6600	450		
				" " " 36		6600	450		
				" " " 37		6600	450	7,450	134.85
Greenwood, Herbert	58 Central av.	2		Metropolitan av. No. 8		6600	650		
				" " " 27		6600	500		
				" " " 28		6600	500		
				Lexington av. " 50		6600	550		
				" " " 56		6358	500		
				" " " 57		6429	500		
				" " " 42		6600	300		
				" " " 43		6600	300		
				" " " 60		6673	350	4,150	77.11
Greenwood, Frank	146 E. River st.			House 146 E. River st. No. 1	1,200	7751	800		
				E. River st. No. 2		7260	750		
				" " " 3		6768	700		
				" " " 4		6333	650		
				Metropolitan av. No. 7		6600	650		
				" " " 21		6600	250		
				" " " 22		6600	300		
				Lexington av. " 51		6600	600		
				" " " 53		6171	500		
				" " " 62		6834	200		
				" " " 63		6934	200		
				" " " 70		7568	450	7,250	133.23
Grew, Henry S.	West st.	2	67,000						1214.70
Grew, Jane N.	"		10,000						181.00
Grew, Edward W.	"	2	5,000						92.50
Grew, Henry estate	"		750	House West st.	6,000				
				Stable "	1,000				
				Cottage "	900				
				Barn "	1,500				
				House "	1,600				
				Stable "	200				
				Grain house West st.	1,000				
				House Dale st.	500	124 a	124,000		
				2 houses Muddy Pond Woods	800	11½ a	2,000		
				Muddy Pond Woods		43 a	3,300		
				" "		15 a	750		
				" "		2½ a	200		
				" "		1 a	100		

NAME	Residence	Poll Tax	Total Per. Estate	Description of Real Estate	Value	Feet Land	Value	Total Value Real Estate	Total Tax	Unpaid
Grew, Henry estate	West st.	$	$	Austin and West sts. (west)	$	28 a	$14,000	$	$	
				" " (east)		377238	18,000			
				West of B. &. P. R. R. meadow		434000	4,300			
				Gordon av. ex.		27600	250			
				Muddy Pond Woods		62110	150	180,550	3281.53	
Gridley, Geo. Fred	26 Oak st.	2		House 26 Oak st.	4,000	7027	2,100	6,100	112.41	
Griffin Fannie M.	18 Lincoln st.			" 18 Lincoln st.	1,900	8000	900	2,800	50.68	50.68
Griffin, John W.	290 Hyde Park av.	2		" 290 Hyde Park av.	2,700	5425	700	3,400	63.54	
Griffin, Sarah	92 Washington st.			" 92 Washington st.	1,500	8760	350	1,850	33.49	33.49
Griffin Sarah F.	9 Easton av.			" 9 Easton av.	900	2640	200	1,100	19.91	19.91
Griffiths, Chas. T.	13 Summer st.	2	500						11.05	11.05
Griffiths, Chas. T. and Martha S.	" "			House 13 Summer st.	2,000	11600	1,700	3,700	66.97	66.97
Guaraglia Generoso	65 Business st.	2	300						7.43	7.43
Guerin, Ethel K.	36 Austin st.			House 36 Austin st.	1,600	7444	600	2,200	39.82	
Guernsey, Mary H.	14 Monponset st.			" 14 Monponset st. No. 26	2,300	5028	400	2,700	48.87	48.87
Gunn, Dennis	110 Huntington av.	2	100	" 110 Huntington av. No. 53	1,000	8525	550	1,550	31.87	31.87
Gunn, Elizabeth	54 "			" 54 " No. 92	2,000	10300	600	2,600	47.06	
Gwillim, Edward J.	5 Austin st.	2		" 5 Austin st.	2,500	11380	2,200	4,700	87.07	
Haigh, G. S. & B. S. heirs	20 Water st			" No. 20 Water st.	1,400	5000	550	1,550	35.30	
Haigh, John A.	33 Winslow st.	2	75	" 33 Winslow st.	1,000	6000	350	1,350	27.80	27.80
Halden, John	183 Huntington av.	2		" 189 Huntington av.	2,400	6250	350			
				Bradlee st No. 96, 97		18730	600			
				House 207, 209 H. P. av. No. 55	2,400	8155	800			
				Huntington av. No. 168		6000	350	6,900	126.89	
Halden, Lydia C.	183 Huntington av.			House 183 Huntington av.	3,200	6250	350			
				Bradlee st. No. 95		6240	200	3,750	67.87	
Hale, Elvira F.	51 E. River st.			House 51 E. River st.	2,000					
				" 8 Walter st.	1,600	9700	2,400	6,000	108.60	
Haley, Charles	333 Hyde Park av.	2	100	" 333 Hyde Park av.	3,500					
				Stable Hyde Park av. No. 20, 21	400	16755	1,850			
				House " "	3,000	6623	900			
				" " "	3,300	6492	900			
				Hyde Park av. No. 19		7800	800			
				Rear 303 Hyde Park av. (Prov. st.)		10064	150			
				Hyde Park av. No. 18		7450	800			
				House 299 H. Park av. pt. 40	2,800	7423	800			
				" 7 Webster st.	5,000	5402	1,000			
				" and stable 99 E. River st.	3,000	7875	1,000			
				" 7 Highland st.	2,200	3600	400			

Haley, Charles	333 Hyde Park av.			House 192 Fairmount av.	4,500					
				Stable " "	400					
				House 41 Warren av.	5,500	34275	5,750			
				" 295 Hyde Park av.	4,200	14859	1,400	53,550	973.06	973.06
Hall, Caleb	66 Neponset av.	2	125	Neponset av. pt. 21		5175	350	350	10.60	10.60
Hall, Sarah C.	" "			House 66 Neponset av.	2,100					
				Stable " " No. 19	150	9593	650	2,900	52.49	52.49
Hall, Lucy B.	16 Maple st.			" Beaver st.		11088	350	350	6.34	
Hall, Fred A.	" "	2	150						4.72	
Hall, Maria E.	53 Child st.			House 53 Child st.	3,500					
				Stable "	450	12291	1,200	5,150	93.21	93.21
Hall, Herbert E.	12 Neponset av.	2		House 12 Neponset av.	1,900	6500	550	2,450	46.34	
Hall, George	131 Beacon st.	2		" 131 Beacon st. No. 8, 9	2,300	8776	700	3,000	56.30	
Hamblin, Howard M.	58 Williams av.	2		" 56 Williams av.	4,000					
				" 58 "	2,500	36800	2,800			
				Block Fairmount av.	8,000	9889	2,900			
				" Station st.	3,500					
				" "	3,000					
				Shop "	1,000					
				Factory "	3,000	15150	1,800			
				Block Station st. 52, 53, 54 pt. 55	4,500	6437	1,900	38,900	706.09	
Hamblin, Carrie L.	23 Dana av.			House 23 Dana av. No. 94	2,300	10166	700	3,000	54.30	54.30
Hamblin, Benjamin L.	56 Williams av.	2		" 43 Williams av.	1,800	4500	450			
				" 40 and 42 Water st.	2,200					
				" 44 Water st.	2,200	15000	1500			
				" 38 "	2,200	5746	600			
				Block Fairmount av.	4,000					
				2 stores " No. 56 pt. 55	800	3800	1,100			
				House 26 Dana av. No. 95.	1,500	9800	600			
				" 28 "	900	4900	300	20,550	373.95	373.95
Hamilton, Charles	16 Riverside sq.	2		" 16 Riverside sq. pt. 1	3,000	5667	450	3,450	64.44	
Hammatt, Mary L.	30 Norway Park			" 30 Norway Park No. 6 & ½ of 7	2,800	6232	600	3,400	61.54	
Hammatt, E. A. W.	" "	2		Norway Park No. 8 pt. 7		6200	600	600	12.86	
Hammond, Jos. W.	123 E. River st.	2		House 123 E. River st.	2,300					
				Stable " "	150	8075	1,000			
				Store Fairmount av.	600	1120	1,700	5,750	106.08	106.08
Hanchett, Geo. W.	168 E. River st.	2		Honse No. 168 E. River st.	3,000					
				Observatory "	200	12230	1,100	4,300	79.83	
Haney, Kate	57 Westminster st.			House 57 Westminster st.	1,900	7620	600			
				Lexington av. No. 12		7752	550			
				" No. 64		6600	450	3,500	63.35	
Hankerd Edmund	29 Bridge st.	2		House 29 Bridge st.	1,700	4750	350			
				" 8 and 10 Easton av.	1,900	5183	400	4,350	80.74	80.74
Hanlon, Daniel J.	488 Hyde Park av.	2	150						4.72	
Hanlon, Johanna	" "			House No. 488 Hyde Park av.	2,600					

NAME	Residence	Poll Tax	Total Per. Estate	Description of Real Estate	Value	Feet Land	Value	Total Value Real Estate	Total Tax	Unpaid
Hanlon, Johanna	488 H. P. av.	$	$	Stable 488 H. P. av.	$ 300	7000	$ 1,400	$ 4,300	$77.83	$
Hannaford, Harry	Holmfield av.	2		House Holmfield av. 63	1,700	5000	400	2,100	40.01	
Hanscom, H. Abby	49 Central av.			Lexington av. and Westminster st.		8311	600	600	10.86	10.86
Hanson, Henry E.	186 E. River st.	2	300						7.43	7.43
Harding Geo. M.	58 Oak st.	2		House 58 Oak st.	3,500	6000	1,500	5,000	92.50	
Hardy, B. H. heirs	62 Walter st.			" 62 Walter st.	2,700					
				Stable " "	200					
				House 48 "	1,500	26000	2,000	6,400	115.84	115.84
Hargraves, Jos. N.	14 Floral pl.	2		" 14 Floral pl.	1,400	3000	300	1,700	32.77	32.77
Hargraves, Alice E.	" "			Rear Floral pl.		1400	100	100	1.81	1.81
Harlow, Wm. H.	140 W. River st.	2	17,300	W. River st. No. 19, 20, 28		16362	1,000			
				House 92 Davison st.	1,000	5570	300			
				½ brick block Fairmount av.	3,500	2380	2,900			
				½ " " "	3,500	2116	2,600			
				½ " " "	3,500	1801	2,200			
				Store and tenement "	3,000	3000	3,750			
				" " "	2,800	2100	2,600			
				3 tenements 11, 13, 15 Grove st.	1,800	3098	900			
				Fairmount av. and Grove st.		4837	2,400			
				Lumber sheds Pierce st.	4,000					
				Stable "	500					
				Shop "	400					
				" "	300					
				Office "	400					
				Dry house "	600	141553	10,000			
				Pierce and West sts.		20481	800	53,750	1288.01	
Harlow, Mary E.	140 W. River st.			House 140 W. River st.	4,600					
				Stable " "	400	57630	9,000	14,000	253.40	
Harriman, Oren O.	17 Greenwood av.	2		House 17 Greenwood av.	1,700	5875	600	2,300	43.63	
Harris, Mrs. Julius	23 Pine st.		1,200						21.72	21.72
Hart, Bridget M. heirs	19 Mason st.			House No. 19 Mason st.	800	5125	250	1,050	19.01	19.01
Hartt, Ella C.	285 Fairmount av.			" 275 Fairmount av.	2,200	25781	1,300	3,500	63.35	63.35
Hartwell, Francis W.	24 Milton sq.	2		" 24 Milton sq. No. 28	2,600	9734	750	3,350	62.63	62.63
Harwood, Henry V.	90 Harvard av.	2		" 90 Harvard av.	2,500	3573	600	3,100	58.11	
Haskell, Elmer W. heirs	15 Hillside st.			Hillside st. No. 15		4597	300	300	5.43	
Haskell, George R.	153 Beaver st.	2		House No. 153 Beaver st.	2,100	8437	500	2,600	49.06	49.06
Haskell, Maria heirs	36 Davison st.			" 36 Davison st.	1,800	7612	1,200	3,000	54.30	
Haskell, John	42 Beaver st.	2		" 42 Beaver st	1,800	9570	550			
				Stable Chestnut st.	100	7455	400	2,850	53.58	
Haskell, Gideon H.	89 Beacon st.	2	6,200	House 89 Beacon st.	4,700					

Haskell, Gideon H.	89 Beacon st.			Stable 89 Beacon st.	600	33000	2,650			
				Davison st.		4725	250			
				House 289 Hyde Park av.	2,200	4903	700			
				" 28 Webster st.	2,800	7990	1,500			
				Pierce st.		8800	1,000			
				Metro. av. and Summit st. 87 to 94		136670	2,500			
Haslam, Frank H. P.	21 Pond st.	2		House 287 Hyde Park av.	2,400	4950	750	22,050	513.33	
Haslam, Blanche M.	" "			" 232 " "	1,800	5000	600	2,400	45.44	
Hathaway, Edw. S.	12 Walter st.	2		" 21 Pond st.	1,600	2998	300	1,900	34.39	34.39
Haven, George E.	303 Hyde Park av.	2		" 12 Walter st.	1,800	4738	700	2,500	47.25	47.25
Hawes, Charles E.	109 Pierce st.	2		" 303 Hyde Park av.	3,100	10592	1,100	4,200	78.02	
Hawes, Emily R.	44 Dana av.			" 109 Pierce st. No. 29, 41-42	1,200	15800	750	1,950	37.30	37.30
Hayes, James B.	329 Hyde Park av.	2		" 44 Dana av.	1,800	9800	700	2,500	45.25	
				" 329 Hyde Park av.	2,800					
				Stable " "	300	7700	800	3,900	72.59	
Hayes, James	12 Easton av.	2	150	House 12 Easton av.	900	3069	250			
				" 18 Emmet st.	1,000	6069	200			
				" 655 Hyde Park av.	1,300	5410	400			
				Washington No. 90, 91		24561	450			
				House 25 Riverside sq.	2,200					
				Annex "	200	29587	1,200	8,100	151.33	151.33
Haynes, Fred'k M.	74 Beacon st.	2	150						4.71	
Haynes, Annie L.	" "			House No. 74 Beacon st.	3,500	8812	1,100	4,600	83.26	
Hayward, Arthur F.	18 Elm st.	2	500						11.05	11.05
Hayward, Maggie M.	" "			House No. 18 Elm st. No. 20	2,200	11200	1,100	3,300	59.73	59.73
Hayward, Edw. S.	79 Milton av.	2		" 79 Milton av.	4,000					
				Stable "	300	49350	3,750	8,050	147.70	
Hayward, Eliza A.	Hyde Park			House Dell Terrace No. 11	2,200	5105	500	2,700	48 87	
Hazard, Elsie M.	25 Thompson st.			" 25 Thompson st.	2,000	10720	400			
	120 West st.			" 120 West st.	2,500	7950	800	5,700	103.17	103.17
Healey, Patrick J.	68 Business st.	2		" 68 Business st.	1,600	6000	600	2,200	41.82	41.82
Heaps, Abby J.	42 Pleasant st.			" 42 Pleasant st.	3,000	9250	700	3,700	66.97	
Hedtler, James	20 Osceola st.	2		" 20 Osceola st. No. 133	1,800	4856	350	2,150	40.91	40.91
Hefler, Hannah J.	214 Huntington av.			" 214 Huntington av.	1,500	6000	400	1,900	36.39	36.39
Heideloff, Charles	Baker st.	2		" Baker st.	800	20064	200	1,000	20.10	
Hemphill, Paul	177 E. River st.	2		" 177 E. River st.	1,200	7000	700	1,900	36.39	
Henderson, Mary	16 Walnut st.			" Walnut st.	2,300					
				Stable "	200					
				Tenement and store Walnut st.	2,000	6743	1,200			
				House 16 Walnut st.	1,300	5000	500	7,500	135.75	
Henderson, Frank	46 Cottage st.	2	150	" and stable 14 Cottage st.	1,300	5610	250			
				Cottage st.		10744	300	1,850	38.20	
Henderson, Elizabeth heirs	46 Cottage st.			House 50 Cottage st.	1,000	5725	250	1,250	22.63	
Henderson, Wm. R.	27 Garfield av.	2		Garfield ave. No. 42		6250	350	350	8.34	
Hennessey, Michael	16 Mason st.			House 16 Mason st.	1,200	5125	300	1,500	29.15	

NAME	Residence	Poll Tax	Total Per. Estate	Description of Real Estate	Value	Feet Land	Value	Total Value Real Estate	Total Tax	Unpaid
Henshaw, Annie M.	69 Readville st	$	$	House 69 Readville st.	$ 1,200	11252	$ 1,000	$ 2,200	$ 39.82	$ 39.82
Hentz, Georgianna L.	63 E. River st.			" 61 E. River st.	2,100					
				" 63 " "	2,800	8240	1,600	6,500	117.65	
Heustis, Josephine E. & Mary A. Thompson	105 E. River st.			" 105 " " No. 148	5,800	6780	1,000	6,800	123.08	123.08
Hevanghan, Mary A.	Roseberry Road			House Roseberry Road No. 172	1,500	3200	100	1,600	28.96	28.96
Heydacker, Louis heirs	63 West st.			" 63 West st.	1,700	4552	450	2,150	38.91	
Hickey, Margaret & Lavinia Curley	97 Business st.			" 97 Business st.	550	5782	450	1,000	18.10	
Higbee, Celia S.	13 Austin st.			House 13 Austin st.	1,600	6205	900	2,500	45.25	45.25
Higgins, Antoinette N.	238 Fairmount av.			" 238 Fairmount av.	2,600	28450	2,300			
				" 206 "	2,300					
				" 38 Highland st.	1,500	8000	1,500	10,200	184.62	
Higgins, Henry M.	11 Riverside sq.	2		" 11 Riverside sq.	3,500					
				Stable "	300	74280	2,950			
				House 37 Pierce st.	2,000					
				Stable " "	100	6000	1,000	9,850	180.28	180.28
Higgins, Cornelius J.	65 Williams av.	2		House 65 Williams av.	1,200					
				" 6 Loring st.	1,800	4500	500	3,500	65.35	
Higgins, John	38 Vose av.	2		" 38 Vose av. pt. 49	1,200	6500	350	1,550	30.06	30.06
Higgins, Margaret	522 W. River st.			" and shop 522 W. River st.	1,000	23923	1,000	2,000	36.20	
Highland, Alice	495 "			" 495 W. River st.	2,800					
				" 485 " "	800	27043	1,000	4,600	83.26	
Hill, Sarah J.	33 Austin st.			" 33 Austin st.	2,500	9000	1,350			
				" 32 Summer st.	2,200	6000	900	6,950	125.80	
Hill, Fred R.	46 Summer st.	2	2,500	" 46 "	2,200	6540	900	3,100	103.36	
Hill, Warren S.	77 Summit st.	2		" 77 Summit st.	3,600					
				Stable " " No. 23, 24	300	15348	1,000			
				Norway Park No. 10, 14		15548	1,000	5,900	108.79	108.79
Hiller, Lucy E.	454 Metro. av.			House 454 Metro. av.	2,000	13250	800	2,800	50.68	50.68
Hilton, Orissa P.	68 Central av.			" 68 Central av.	3,000	12250	2,400	5,400	97.74	
Hines, Orin M.	69 Williams av.	2		" 69 Williams av.	1,600	6555	600	2,200	41.82	
Hitchcock, Alice D.	31 Oak st.		200	" 31 Oak st.	4,000					
				Stable "	500	15692	4,500	9,000	166.52	
Hodgdon, Flora J.	332 Hyde Park av.			House 332 Hyde Park av.	3,000	4981	700	3,700	66.97	66.97
Hodges, Ella A.	151 Arlington st.			" 151 Arlington st.	2,200	6522	650	2,850	51.58	51.58
Hodges, Hattie B.	E. River st.			" E. River st. "Holmfield"	2,400					
				Stable " " pt. 24	200	4724	500	3,100	56.11	56.11
Hodgkins, Luther D.	145 West st.	2		House 145 West st.	1,100	15911	1,200	2,300	43.63	43.63
Hodgkinson, John & Thos. J.	Hyde Park		900	Factory West and Davison sts.	1,600	10000	600	2,200	56.11	

Hodgson, Gertrude R.	20 Dell av.			House 20 Dell av. pt. 31	2,800	9500	950	3,750	67.88	67.88
Hodgkinson, Thos. J.	66 West st.	2		" 66 West st.	2,800	3582	500	3,300	61.73	
Hodgkinson, John	Fairview av.	2	100	" & stable Fairview av. 39, 40, 41	1,000	28800	1,150			
				Pierce st. No. 13		7395	450	2,600	50.87	
Hoeffling, Anton heirs	16 Lakeside av.			House 16 Lakeside av.	800					
				Stable "	100	14560	450	1,350	24.44	24.44
Hogan, John	13 Dana av.	2		House 13 Dana av.	3,000					
				Stable " "	300	39990	2,500	5,800	106.98	106.98
Holmes, Mary A.	62 Maple st.			House 62 Maple st.	2,800					
				Stable " "	200	13080	3,000			
				House 52 "	2,200					
				Stable " "	100	17546	3,000	11,300	204.53	204.53
Holmes, Alvin D.	62 Maple st.	2	300						7.43	7.43
Holmes, Mandana D.	9 Green st.			House 9 Green st.	1,000	10250	1,500	2,500	45.25	
Holmes, Louisa E.	287 Hyde Park av.			" 73 Sprague st.	1,000	16200	500	1,500	27.15	27.15
Holmes, Thomas C.	29 Child st.	2		Beaver st.		3126	150	150	4.71	4.71
Holt, Charles F.	91 E. River st.	2		House 91 E. River st.	1,800	9554	1,400			
				West st.		11165	1,300	4,500	83.45	83.45
Holtham, Georgiana F.	32 Arlington st.			House 32 Arlington st.	2,500					
				Stable etc. 32 " No. 155, 156	800	11464	1,150			
				Pierce and Arlington sts. 22, 23		14081	850	5,300	95.93	95.93
Holway, Wm. H.	26 Dell av.	2		House 26 Dell av.	3,200	5840	600	3,800	70.78	
Holzer, Ulrich	197 Huntington av.	2	25	" 197 Huntington av.	2,500	37570	1,850			
				Collins st.		13350	500			
				Bradlee st.		39883	1,500	6,350	117.38	
Homans, Frank B.	114 Gordon av.	2	150	House & stable 114 Gordon av. 125	3,400	22455	600			
				Gordon av. No. 117		6950	300			
				Horton st. rear No. 124		7771	200			
				Gordon av. No. 129 pt. 127		11600	200			
				Horton st. No. 118, 119, 120, 122		15348	200			
				"		12680	150			
				Nott plan No. 128 pt. 126		14290	200			
				" pt. 123		3180	50			
				House No. 112 Gordon av.	1,000	8000	400			
				Gordon av. etc. Nott plan		100000	1,000	7,700	144.09	
Hood, Georgianna	110 Williams av.			Williams av.		12292	500			
				"		10000	500			
				" No. 116		11527	500	1,500	27.15	
Hood, John	110 Williams av.	2	800	House 110 Williams av.	4,000					
				Stable " "	600					
				Shop " "	200	18305	1,000	5,800	121.46	
Hoogs, Hannah M.	221 W. River st.			House 221 W. River st.	2,600	9307	1,400			
				" 25 Winthrop st.	1,000	7000	2,100	7,100	128.51	
Hope, James D.	24 Norway Park	2		" Norway Park No. 15	2,400	7778	600			
				Norway Park No. 9		4112	300	3,300	61.73	

NAME	Residence	Poll Tax	Total Per. Estate	Description of Real Estate	Value	Feet Land	Value	Total Value Real Estate	Total Tax	Unpaid
Hopkirk, Jane	18 Franklin Terrace	$	$	Shop W. River st.	$ 300	750	$ 1,200	$ 1,500	$ 27.15	$
Horne, Ernest heirs	62 Sprague st.			House 62 Sprague st.	900	10000	300	1,200	21.72	21.72
Horr, Sarah E.	75 Central av.			" 75 Central av.	3,200	6572	1,000	4,200	76.02	
House, Chas. A.	85 Beacon st.	2	200						5.62	
House, Nettie F. B.	85 "			" 85 Beacon st.	2,500					
				Stable " "	300	16652	1,600	4,400	79.64	
Houston, Joseph J.	98 Child st.			House 45 and 47 Loring st.	2,000	9500	500			
				" W. River st , 5 Vaughan pl.	500	24000	1,000	4,000	74.40	
Houston, Thomas J.	23 Cleveland st.	2		" 23 Cleveland st.	2,000	7350	800	2,800	52.68	
Houston, Agnes T.	98 Child st.			" 67 Davison st.	1,400					
				" 69 "	1,400	9700	950	3,750	67.88	67.88
Houston, Mary J.	23 Cleveland st.			" Barry st.	500	2320	100	600	10.86	
Hovey, Solomon heirs	Hyde Park			" 51 Beacon st.	3,500	8670	1,300	4,800	86.88	
Howard, Mary C.	Maple st.			" 47 Highland st.	2,100	7331	900	3,000	54·30	
Howard, Loea P.	83 "	2	1,000	" 83 Maple st.	2,400	7087	1,600	4,000	92.50	
Howe, Kittie M.	59 Davison st.		500						9.05	9.05
Howe, Eugenia A.	59 "			House 59 Davison st.	3,800					
				Stable " "	200	10755	1,200	5,200	94.12	94.12
Howes, Alfred E.	30 Webster st.	2		House 30 Webster st.	2,800	4000	600	3,400	63.54	
Howes, Charles	197 Hyde Park av.	2		" and stable 197 Hyde Park av.	3,000	23623	2,000	5,000	92.50	
Howes, Mary A. P.	107 E. River st.			" " " 107 E. River st.	2,500	6578	950	3,450	62.44	62.44
Hudson, Maria	13 Hilton st.			" 13 Hilton st.	1,200	8462	800	2,000	36.20	36.20
Hudson, John W.	14 Nott st.	2		Nott st. and R.R. av.		7730	1,500	1,500	29.15	
Hudson, Mary	14 "			House, 14 Nott st.	800	1335	400			
				" stable 19 George st.	1,200	6600	400	2,800	50.68	
Huestis, Alice M.	6 Dana av.			" 6 Dana av.	1,800	4900	400	2,200	39.82	39.82
Huggan, Thomas	120 Newbern st.	2		" 120 Newbern st.	500	7700	250	750	15.58	15.58
Huggins, Chas. E.	105 W. Glenwood av.	2		" 105 W. Glenwood av.	1,600	7000	600	2,300	41.82	
Hughes, Thomas J.	583 Hyde Park av.	2		" 118 Arlington st.	2,700	8415	1,000	3,700	68.97	68.97
Hughes, Catherine	583 "		400	" 583 Hyde Park av.	1,800					
				Shop " " "	200	9440	950			
				Barn, Margin st.	200	5000	300	3,450	69.69	69.69
Hukin, Emily R.	115 Dana av.			House 115 Dana av.	1,800					
				Stable "	300	9825	500	2,600	47.06	
Hull, Mary I.	42 Dana av.			House 42 "	1,200	9604	800	2,000	36.20	
Hultberg, Anna S.	94 Westminster st.			" 94 Westminster st.	1,600					
				Stable " " No. 36	150	5700	350	2,100	38.01	38.01
Humphrey, Jennie B.	188 W. River st.			House 188 W. River st. No. 2	4,500	6457	1,000			
				W. River st. No. 3		6457	1,000	6,500	117.65	
Humphrey, Edw. I.	19 Cleveland st.	2		House 19 Cleveland st.	2,400	6510	700	3,100	58.11	

Hunt, Ira J. & Gertrude	15 Hilton st.			House 15 Hilton st.	2,400					
				Stable " "	300	5781	550	3,250	58.83	58.83
Hunt, Karan	Blanchard st.	2		House Blanchard st. No. 49	900	5000	300	1,200	23.72	23.72
Hurley, Dennis & Mary	26 Easton av.			" 26 Easton av.	600	2118	150	750	13.58	13.58
Hurley, Dennis	26 Easton av.			Foster st. pt. 94		10462	500	500	11.05	11.05
Hurst, Mary	10 Dana av.			House 10 Dana av.	2,400	9408	700	3,100	56.11	
Hurter, Jennie F.	21 Water st.			" 21 Water st.	3,000	50000	6,000	9,000	162.90	
Hurter, Geo. C. heirs	13 Cleveland st.			" 13 Cleveland st.	2,200	12480	1,250	3,450	62.45	
Hutchins, Ella E.	42 "			" 42 "	1,600	3400	350	1,950	35.30	35.30
Hutchinson, Eliza G.	114 E. River st.			" 114 E. River st.	4,000					
				Stable " "	400	15849	2,200	6,600	119.46	119.46
Hutchinson, Elizabeth	26 Neponset av.			House 26 Neponset av.	1,500	7600	600	2,100	38.01	
Hyde Park Savings Bank	Hyde Park			" 273 Metro. av. pt. 42	2,800	5060	450			
				" 108 West st. pt. 8	2,300	4870	500			
				Bank building, Fairmount av.	15,000	4742	6,000	27,050	489.60	
Hyde, Park Water Co.	Hyde Park		219,000	Pumping station, Water st. ex.	6,700	12¼a	5,000			
				Reservoir Milton av. ex.	11,500					
				Stand pipe " "	15,000	4½a	2,150			
				Water st. ex.		3a	2,100			
				" "		14150	450			
				Off Sprague st.		16128	600	43,500	4751.25	
Hyde Park Electric Light Co.	Hyde Park		90,000	Power station Bridge st.	25,000					
				Battery bldg. "	1,500					
				Stable "	500					
				Office "	200	38370	5,750			
				Old station, Factory st.	1,500	22711	3,500	37,950	2315.90	
Hyde Park Co-op. Bank	Hyde Park			House 29 Dana av. No. 100	2,000	9656	700			
				" 264 E. River st.	2,000	8540	900	5,650	102.26	
Hyde Park Associates Allen, Bates et al., trustees	Hyde Park			" 44 Milton av.	1,200	27656	1,700			
				Fairmount av. and Warren av.		37883	5,700			
				House Fairview av. No. 1 to 7 inc.	1,200	106120	4,000			
				Fairview av. " 131		23328	450			
				Cleveland st.		21000	1,450	15,700	284.17	
H. P. 1st. Cong. Church soc.	Hyde Park			House 14 Webster st.	2,800	5920	1,200			
				Bldgs. E. River st. and Webster st.	600	21660	5,400	10,000	181.00	
Hyde Park, 1st. Cong. Church	Hyde Park			House 40 Oak st.	3,000	7287	2,000	5,000	90.50	
Hyde Park Ice Co.	"		1,200						21.72	21.72
Hyde Park, Cycle Co.	"		400						7.24	
Hyde Park Caramel Co.	"		600						10.86	10.86
Hyde Park Cash Gro. Co.	"		800						14.48	
Hyde Park Tallow Co.	"		200						3.62	
Irving, Lucy A.	34 Ridge road			House Ridge road No. 231	2,500	6780	200			
				Ridge road No. 230		4000	150	3,150	57.01	
Jackson, James W.	12 Winslow st.	2		House and stable 12 Winslow st.	1,700	4250	450	2,150	40.91	
Jackson, Margaret	302 Metro. av.			" 302 Metro. av. Nos. 72, 67	2,700	9900	1,000	3,700	66.97	

NAME	Residence	Poll Tax	Total Per. Estate	Description of Real Estate	Value	Feet Land	Value	Total Value Real Estate	Total Tax	Unpaid
Jackson, Herbert I.	12 Riverside sq.	$ 2	$	Riverside sq. pt. 1	$	14151	$ 700	$ 700	$ 14.67	$
Jackson, Grace M.	12 "			House 12 Riverside sq. pt. 1	4,200	7000	550	4,750	85 97	
Jackson, Thomas E.	293 W. River st.	2		" 293 W. River st. No. 2	2,100	5664	600	2,700	50.87	
Jacobs, Mary D.	13 Davison st.			" 13 Davison st.	1,800					
				Stable "	150	8850	1,300	3,250	58.82	
James, Mary	64 Summit st.			House 64 Summit st.	1,300	46972	1,850	3,150	57.01	57.01
Jank, Robert C.	596 Hyde Park av.	2		" and shop 596 Hyde Park av.	1,400	4827	450	1,850	35.49	
Jefferds, Lewis S. B.	71 Arlington st.	2		" 71 Arlington st.	2,700	6750	650	3,350	62.64	
Jeffers, George	124 Hyde Park av.	2		" 124 Hyde Park av.	2 500	6083	600	3,100	58.11	
Jenkins, Eliza B.	128 E. River st.			" 128 E. River st.	2,500	8441	1,250	3,750	67.88	
Jenkins, Howard	128 "	2		E. River st.		3499	500	500	11.05	
Jenkins, Bridget	148 Beaver st.			House 148 Beaver st.	1,300	7080	400	1,700	30.77	30.77
Jenney, Edwin C.	13 Perkins av.	2		" 13 Perkins av.	2,700	4675	600			
				W. River st. and Perkins av.		7800	1,550			
				Block 15 E. River st.	3,000					
				Stable " "	200	5250	4,000			
				House Stoughton av. pt. 82	2,400	4113	200			
				A st.		6000	250	14,900	271.69	271.69
Jenney, Elvira F.	191 W. River st.			House 191 W. River st.	3,500					
				" 11 Cleveland st.	1,500	9990	1,750	6,750	122.18	122.18
Jenney, Chas. F.	120 Gordon av.	2	500	" 120 Gordon av.	4,500	21377	1,050			
				Park st. No. 67 Nott plan		5000	100			
				Hale st. Nott plan		95000	950			
				Park st. No. 69 to 75 inc.		33750	350			
				" " 76 to 80 "		29620	300			
				Gordon av. ex. No. 100 to 103 inc.		23597	250			
				Nott plan No. 91		5000	100			
				Thompson st. No. 77 to 81 inc.		30525	300			
				Dedham st. No. 90 to 94 inc.		29975	300			
				Ellis st. No. 34		5500	200			
				Estey st. pt. 40 and 44		4105	50			
				Nott plan Nos. 48, 49, 50, pt. 42, 43, 44, 45, 46, 47		43312	400			
				" pt. No. 38, 39, 178, 13		6070	100			
				Business st.		700	100			
				Muddy Pond Woods		3½a	400	9,450	182.10	
Jenney, C. F. & E. C.	Hyde Park			Stark av. No. 165		5639	300	300	5.43	
Jenney, C. F. E. C. and Lora P.	"			House No. 450 W. River st.	900					
				" Norton st.	1,600					
				Blanchard st.		5¾a	4,000	6,500	117.65	117.65

Jennings, Chas. E. T. & Etta A.	26 Lincoln st.			House 26 Lincoln st.	1,500					
				Stable "	200	9504	950	2,650	47.96	
Jigger, John W.	204 Metro. av.	2		House 204 Metropolitan av.	3,300					
				Stable " "	400	8112	800	4,500	83.45	83.45
Johnson, Elizabeth A.	Vanderbilt av.			House Vanderbilt av. No. 3	900	2685	100	1,000	18.10	18.10
Johnston, John	54 Gordon av.	2	1,400	Factory bldg. W. River st.	3,000	8150	4,000	7,000	154.04	154.04
Jones, Antoinnette C.	58 Summit st.			Summit st. pt. No. 19, 20, 21		20675	800	800	14.48	
Jones, John H.	94 Beacon st.	2		House 94 Beacon st.	2,800	6250	700	3,500	65.35	
Jones, Mary A.	100 Milton av.			" 100 Milton av.	1,800					
				Stable "	100	29435	2,100	4,000	72.40	
Jones, Parker	100 Milton av.	2	150						4.72	4.72
Jones, Jessie P.	226 E. River st.			Wachusett st. No. 49		4728	350	350	6.34	
Jones, Thomas	74 Thatcher st.	2		House 74 Thatcher st.	1,000	5000	350	1,350	26.43	
Jones, Annie	15 Hubbard st.			" 15 Hubbard st. No. 46	2 300	5117	300	2,600	47.06	47.06
Jones, Annie C.	109 Arlington st.			" 109 Arlington st.	2,300					
				Stable "	150	13000	1,100	3,550	64.25	64.25
Jones, Edward D	109 Arlington st.	2	100						3.81	3.81
Jordan, Patrick J.	30 Garfield av.	2		House 30 Garfield av. No. 10	1,000	12165	700	1,700	32.77	
Jordan, Ellen	Fairview av.			" Fairview av. No. 44 to 48, inc.	700	57923	1,150	1,850	33.49	33.49
Jordan, Mary A.	25 Hillside st.			" 25 Hillside st. No. 31	900	4585	300	1,200	21.72	21.72
Jordan, James B.	25 "	2	100						3.81	3.81
Jordan, John C.	45 Sunnyside st.	2	200	" 45 Sunnyside st.	3,000					
				Stable " "	400	7770	600	4,000	78.02	
Joubert, Frances A.	18 Riverside sq.			House 18 Riverside sq. No. 2	3,000	12600	900			
				" 73 Pierce st.	1,500	9350	950	6,350	114.93	114.93
Joubert, Didier Z.	60 Williams av.	2		" 60 Williams av.	1,400	8700	850	2,250	42.72	
Julian, Wm. H. and Mary A.	20 Water st.			" 37 Garfield av. No. 49	1,000	6250	350	1,350	24.44	
Karnan, Robt. W.	38 Arlington st.	2	4,000						74.40	74.40
Katzman, Elizabeth	54 Cottage st.			" 54 Cottage st.	1,000	6700	350	1,350	24.44	
Kazar, John H.	9 Elm st.	2		" 67 West st.	2,500	5145	600	3,100	58.11	
Kazar, Jessie I.	9 "			" 110 West st. No. 7	2,200	5000	500	2,700	48.87	
Keane, Jeremiah J.	96 Loring st.	2		" 95 Loring st. pt. 153	2,600	6250	350	2,950	55.39	2.00
Keane, Marg't heirs	10 Tyler st.			" 10 Tyler st. No. 174	1,200	4887	250	1,450	26.25	26.25
Keane, Wm. E.	10 "	2		" Cottage st.	1,400	5837	250	1650	31.87	31.87
Kearney, John heirs	678 Hyde Park av.			" and store 678 Hyde Park av.	1,500	10250	900	2,400	43.44	
Keating, Edward J. and Theresa	75 Williams av.			" 75 Williams av.	1,200	4387	400	1,600	28.96	28.96
Keefe, John A.	31 Dell av.	2		" 31 Dell av. No. 24	3,200	7245	700	3,900	72.59	72.59
Keegan, Mary	75 Davison st.			" 75 Davison st.	1,300	5709	500	1,800	32.58	32.58
Keene, Charles W.	99 Prov. st.	2		Hyde Park av. No. 88		9100	550	550	11.95	
Keiley, Mary	Hyde Park			Nott plan No. 90		5000	100	100	1.81	1.81
Keith, Louisa	"			Block Fairmount av. and Pierce st.	4,500	5272	4,200	8,700	157.47	
Kelleher, Hugh	25 E. Glenwood av.	2		House 25 E. Glenwood av.	1,200	6185	300	1,500	29.15	29.15
Kelleher, Timothy P.	45 Walter st.			Tyler st. pt. 179		4880	200	200	5.62	5.62
Kelley, Mary A.	113 Summit st.			House 113 Summit st.	1,000	4948	300	1,300	23.53	

NAME	Residence	Poll Tax	Total Per. Estate	Description of Real Estate	Value	Feet Land	Value	Total Value Real Estate	Total Tax	Unpaid
Kendall, Matilda H.	193 Fairmount av.	$	$	House 193 Fairmount av.	$ 4,000		$	$	$	$
				" 193½ "	1,800	18000	3,000			
				" 45 Walter st.	2,200	9,000	900	11,900	215.39	
Kendall, Henry C.	30 Prescott st.	2		" 30 Prescott st. No. 12	2,400	5000	350	2,750	51.77	
Kennedy, Frederick J.	21 Webster st.	2	15000	Brick block Hyde Park av. pt. 1, 2	30,000	8650	7,650	37,650	954.96	
Kennedy, John	23 Easton av.	2		House 23 Easton av.	1,200	3972	300	1,500	29.15	29.15
Kennedy, Hannah	143 W. River st.			" 143 W. River st.	2,000	5170	1,400	3,400	61.54	
Kennedy, Mary	11 Winter st.			" 7 Winter st.	1,800					
				" 11 " Nos. 19, 20	300	10620	600	2,700	48.87	
Kennedy, Daniel S.	451 Hyde Park av.	2	1000						20 10	
Kenyon, Ralph G.	151 W. Glenwood av.	2		" 151 W. Glenwood av.	1,800	4874	400	2,200	41.82	41.82
Kiggen, Joseph M.	58 Austin st.	2	200						5.62	
Kiggen, Michael	54 "	2	200	" 54 Austin st.	3,000					
				Carriage house Austin st.	150					
				Stable "	400	10000	800			
				2 houses 56 and 58 Austin st.	3,000	28200	1,400			
				House 129 West st.	2,700	5681	550			
				" 131 "	2,700	5725	550			
				" 125 "	4,500	5975	600			
				" 280 Hyde Park av.	3,200	6415	950			
				" 272 " "	1,800	10000	1,200	27,500	503.37	
Kiggen, John heirs	416 Metro. av.			" 416 Metro. av.	1,000	5000	250	1,250	22.63	22.63
Killam, Horace W.	50 Summer st.	2		" 50 Summer st.	1,400	5000	500	1,900	36.39	
Killilea, John J.	359 E. River st.	2		" 359 E. River st.	1,800	12450	1,250	3,050	57.20	57.20
Kilroy, Mary E.	Wolcott st.			Clifford st. No. 228		6000	350	350	6.33	6.33
Kimball, Ellen	35 Webster st.			House 35 Webster st.	1,200	5207	650	1,850	33.49	
King, Catherine heirs	593 Hyde Park av.			" 593 Hyde Park av. No. 48	1,200	5000	400	1,600	28.96	28.96
King, George D.	111 West st.	2		" 111 West st.	1,800	5000	600	2,400	45.44	
Kingston, Thomas	11 Allen st.			" 11 Allen st. pt. 13, 14	1,800	5000	250	2,050	37.10	
Kirwan, William	169 Huntington av.	2		" 169 Huntington av. No. 62	1,900	6250	250			
				Huntington av. No. 61		6250	250	2,400	45.44	45.44
Kivlin, Bartholomew B.	80 Sprague st.	2	150						4.72	4.72
Knapp, Wm. H.	27 Davison st.	2		House 27 Davison st.	3,200	5698	800	4,000	74.40	
Knight, L. Angie	145 W. River st.			" and office 145 W. River st.	3,300	4507	1,300	4,600	83.26	
Knowles, Ella E.	Hyde Park			" 20 Charles st. No. 1	1,200	4770	300	1,500	27.15	
Kollock, Arthur C.	165 W. River st.	2	500						11.05	
Kollock, William B.	165 "	2		Pleasant st. pt. 8, sec. 5		9000	800	800	16.48	
Kollock, Edward D.	165 "	2		House 71 Beacon st.	2,000					
				Stable "	200	8160	1,000	3,200	59.92	57.92
Krug, Elizabeth	Baker st.		200	House Baker st.	600					

Krug, Elizabeth	Baker st.			Stable Baker st.	150	3½ acres	350	1,100	23.53	
Kuhn, Clara E.	369 Metro. av.			House 369 Metro. av.	1,600	17920	950			
				" 132 E. River st. No. 79	2,000	4667	600	5,150	93.21	
Kunkle, Frank	94 Sprague st.	2	100	" 94 Sprague st.	1,000					
				Stable "	100	9100	350	1,450	30.06	30.06
Kunkle, Victoria E.	Sprague st.			House Sprague st.	1,000					
				Stable "	100	6300	250	1,350	24.44	
Kunkle, Frank and Patrick Murphy	Sprague st.			Factory Wolcott st.	2,200	8071	650	2,850	51.58	
Lagner, Elinor	18 Mason st.			House 18 Mason st. No. 10.	1,200	5125	300	1,500	27.15	
Lake, Martha S.	43 Winthrop st.			" & stable 43 Winthrop st.	2,400	5000	1,000	3,400	61.54	
Lally, Michael	19 Glenwood pl.	2		" 19 Glenwood pl.	300	10864	300	600	12.86	
Lambert, Chas. heirs & Marg't	15 E. Glenwood av.			" 15 E. Glenwood av. No. 3	1,200	5832	300	1,500	27.15	27.15
Lambert, John	Norton st.	2		" Norton st. No. 30, 29	2,100	10000	600	2,700	50.87	
Lanahan, Robert heirs	13 Wilton st.			" 13 Wilton st.	1,000	5000	250	1,250	22.63	9.00
Landt, Henry	20 Lincoln st.	2		" 20 Lincoln st. No. 9	2,000	7920	900	2,900	54.49	
Lane, Ann, Estate John Stack, trustee	10 Wilton st.			" 16 Madison st.	1,000	8870	450	1,450	26.24	
Lane, Harriet L.	66 Sunnyside st.			House 66 Sunnyside st.	2,300	9961	700			
				Charles st. No. 24		5065	350	3,350	60.63	
Lane, Emma L.	25 Pierce st.			House 25 Pierce st.	2,200	6000	1,000	3,200	57.92	
Lapham, Elizabeth	492 W. River st.			" 492 W. River st. No. 19	2,000	5000	350	2,350	42.53	
Lappin, Isaac L.	452 Hyde Park av.	2	100						3.81	3.81
Laughlin, James	Foster st.	2		House Foster st. No. 81, 82	1,700	13806	400	2,100	40.01	40.01
Laughlin, Garrett	84 Pierce st.	2		" 84 Pierce st.	1,200	4348	400	1,600	30.96	
Lauppe, Chas. F.	134 Hyde Park av.	2		" 134 Hyde Park av. pt. 25	2,200	7656	750			
				" Metro. av. No. 24, 26		8193	650	3,600	67.16	
Lavers, Laura E.	Holmfield av.			Roseberry Road No. 369		4600	200	200	3.62	3.62
Lawrence, Catherine	70 Sprague st.			House 70 Sprague st.	1,500	15543	450	1,950	35.30	
Lawson, James D. heirs	149 Milton av.			" 149 Milton av	2,600					
				Stable " "	400	44478	1,350	4,350	78.74	
Leadbeater, Charlotte	259 Huntington av.			House 259 Huntington av.	1,200	6250	250	1,450	26.24	26.24
Leason, Fred'k A.	35 Williams av.	2	150						4.72	
Lee, Bridget	85 Readville st.			House and stable 85 Readville st.	1,200					
				" Readville st.	1,000	22407	1,500	3,700	66.97	66.97
Lee, Anna S.	17 Albion st.			" 17 Albion st.	5,000	23068	3,400	8,400	152.04	152.04
Leeds, Catherine F.	28 Water st.			" 28 Water st.	1,000	6557	750			
				" 24 and 26 Water st	1,600	4648	500	3,850	69.69	69.69
Leighton, Henry H.	304 Metro. av.	2		" 304 Metro. av. No. 72, pt. 65	2,000	7650	600	2,600	49.06	49.06
Leonard, Alice	34 Garfield av.			" 34 Garfield av. pt. 12	900	2925	150	1,050	19.00	
Lermon, Adolph	30 Davison st.	2	500						11 05	11.05
Leseur, Horatio heirs	43 Maple st.			House 43 Maple st.	2,300	13725	3,400			
				Rear " "		8250	250			
				House 17 Pine st.	2,300	5911	1,150	9,400	170.14	
Leseur, Benj. F. heirs	281 Fairmount av.			" 281 Fairmount av.	3,000					

NAME	Residence	Poll Tax	Total Per. Estate	Description of Real Estate	Value	Feet Land	Value	Total Value Real Estate	Total Tax	Unpaid
Leseur, Benj. F. heirs	281 Fairmount av.	$	$	Stable 281 Fairmount av.	$ 400	42591	$ 2,200	$ 5,600	$101.36	$
Leslie, Ida M.	53 E. River st.			House 53 E. River st,	3,200	5022	1,300	4,500	81.45	
Leslie, Isabel L.	53 " "			Davison st.		5382	700	700	12 67	
Levin, Nathan	140 Fairmount av.	2	300						7.43	7.43
Lewis, Chas. tax title				House 10 Thatcher st. No. 57	2,300	8950	700	3,000	54.30	54.30
Lewis, Elizabeth T.	38 Oak st.			" 38 Oak st.	3,300					
				Stable "	200	13130	3,200	6,700	121.27	
Lewis, Ellen D.	217 W. River st.			House 215, 217 W. River st.	5,000					
				Stable " "	500	15000	1,350			
				House etc. 49 W. River st.	2,500	4500	5,000			
				" 13 and 15 Winslow st.	2,200	5850	550			
				" 303 W. River st.	1,600					
				" 303 " " No. 6	1,600	6718	650	20,950	379.20	
Lewis, David W.	38 Oak st.	2	1,000						20.10	
Leufgren, Oscar J.	38 Winslow st.	2		House 38 Winslow st.	1,200	3500	200	1,400	27.34	27.34
Libby, Samuel W.	Fairview av.	2		" Fairview av.	900	13012	250	1,150	22.81	
Light, Chas. F. heirs	14 Albion st.			" 14 Albion st.	5,500	12472	1,850	7,350	133.04	114.94
Lindgren, Swan J.	88 Child st.	2	150	" and stable 88 Child st.	1,500	10111	600	2,100	42.72	42.72
Lindgren, Olof P.	90 " "	2	200	" No. 140, 142 Beaver st.	3,000					
				" No. 144, 146 "	3,000	6400	400	6,400	121.46	121.46
Lindgren, Alice	90 Child st.			" 90 Child st.	1,400	10411	600	2,000	36.20	36.20
Lingham, Chas T.	23 Thompson st.	2		" Thompson st.	1,500	4250	250	1,750	33.67	
Lindsay, Edgar	Massasoit st.	2		" Massasoit st. No. 76	1,600	5000	400	2,000	38.20	36.20
Litchfield, Edwin C.	25 Riverside sq.	2	200						5.62	5.62
Little, Everett A.	20 Winslow st.	2		House 20 Winslow st.	1,400	5000	800	2,200	41.82	36.39
Littlefield, Lucretia	98 E. River st.			" 98 E. River st.	1,400	7764	1,000	2,400	43.44	43.44
Lockhart, Bertha M.	Roseberry Road			" Roseberry Road No. 365	1,600	4733	200	1,800	32.58	32.58
Lockwood, Jas. F.	62 Sunnyside st.	2		" 62 Sunnyside st.	2,300	10937	800	3,100	58.11	
Loftus, Julia	178 W. River st.			" 178 W. River st.	1,800	5588	800	2,700	47.06	
Logan, Thomas H.	59 Cottage st.	2		" Loring st. pt. 135		6250	300	300	7.43	7.43
Looby, Johanna & Mary Ennis	28 Summer st.			" 28 Summer st.	1,800	6118	900	2,700	48.87	
Lothrop, Frances E.	235 Milton st.			" 235 Milton st.	2,400					
				Stable " " No. 218, 261	100	14814	1,000	3,500	63.35	
Loveland, Helen H.	29 Lincoln st.			House 29 Lincoln st.	3,800	6094	900	4,700	85.07	
Lovejoy, John S.	224 Metro. av.	2	1,350						26.44	
Lovejoy, Grace M.	224 " "			House 224 Metro. av.	4,800	10862	500	5,300	95.93	
Lovejoy, Lizzie C.	55 Central av.			" 55 Central av.	3,000					
				Stable " "	600	17255	3,450	7,050	127.61	
Lovering, Flora	317 Hyde Park av.			House 317 Hyde Park av.	3,000	11030	1,200	4,200	76.02	
Lowd, Francis F.	12 Holmfield av.	2		" No. 12 Holmfield av. No. 50	2,200	5000	500			

Lowd, Francis F.	12 Holmfield av.			Stable Holmfield av. No. 51	200	5000	500	3,400	63.54	
Lucey, Julia E.	59 Neponset av.			House 59 Neponset av.	1,500	6458	500			
				Neponset av. No. 45 pt. 47		13576	800	2,800	50.68	14.48
Lufkin, Mary E.	61 Arlington st.			House 61 Arlington st.	1,800					
				Stable " " No. 190	200	8563	850	2,850	51.58	42.53
Lugton, Eliza B.	29 Pierce st.			House 29 Pierce st.	2,000	6600	1,000	3,000	54.30	
Lyford, Byley	56 Central av.	2		" 56 Central av.	2,800	4838	1,250	4,050	75.30	75.30
Lynch, Margaret	48 Lincoln St.			" 48 Lincoln st.	1,800					
				Stable "	200	9827	1,250	3,250	58.83	58.83
Lynch, Bridget A.	40 Cottage st.			House 40 Cottage st,	900	5772	300	1,200	21.72	
Lynch, Catherine E.	Blanchard st.			" Blanchard st.	1,500	15286	900	2,400	43.44	43.44
Lyon, Emerson W.	84 Readville st.	2		" 84 Readville st.	1,800					
				Stable "	200					
				Store Building "	500	7875	700			
				House Lyon st.	2,300					
				" "	500	10710	700	6,700	123.27	123.27
Lyon, Maude N.	311 Fairmount av.			" 311 Fairmount av.	3,000	28458	1,400			
				Fairmount av. lot B		17187	850	5,250	95.03	95.03
Lyons, James E.	38 Garfield av.	2		House 38 Garfield av.	1,200	2700	150			
				Off Loring st.		4200	200	1,550	30.06	
MacGregor, Archibald	189 Fairmount av.	2		House 189 Fairmount av.	2,700	22500	2,500	5,200	96.12	
Mackintosh, Lucy A.	82 Sprague st.			" Prescott st. No. 24	1,600	5000	350	1,950	35.30	
Mackintosh, John S.	82 " "	2	450	" 82 Sprague st. pt. 7	1,500	7590	300			
				Stable Sprague st.	500	12200	500	2,800	60.83	
Mackintosh, Etta M.	82 Sprague st.			House Stark av. No. 76	1,800	6000	450	2,250	40.72	
Mackintosh, Alice E.	36 Everett st.		300						5.43	
Macomber, Amos heirs	69 Milton st.			House 69 Milton st.	500	8000	650	1,150	20.82	
Mahoney, Dennis W.	264 " "	2	1,100						21.91	21.91
Mahoney, Dennis heirs	264 " "			House 264 Milton st.	1,200					
				Stable " "	500	15 a	7,500	9,200	166.52	166.52
Mahoney, Bridget heirs	36 Business st.			House 36 Business st.	600					
				Stable " "	100	7904	950	1,650	29.87	29.87
Mahoney, John W.	36 Business st.	2	200						5.62	5.62
Mahoney, William	49 Pierce st.	2	1,800						34.58	34.58
Mahoney, Louise T.	49 " "			House, 49 Pierce st.	2,200	10000	1,200	3,400	61.54	61.54
Malley, Luke and Catherine	22 Neponset av.			" 22 Neponset st.	1,500	9800	700	2,200	39.82	
Mandell, Henry C.	120 Beacon st.	2		" 120 Beacon st.	5,000	9360	950	5,950	109.70	
Manley, George H.	43 Charles st.	2		" 43 Charles st. No. 10	1,900	6384	450	2,350	44.53	44.53
Mann, Catherine V.	15 Church st.			15 Church st. No. 19	1,200	5500	300	1,500	27.15	27.15
Mannion, Patrick	68 Readville st.			" 68 Readville st.	1,200	10531	900	2,100	40.01	
Margolius & Co.	Fairmount av.		750						13.57	13.57
Marks, Cecelia	666 Hyde Park av.			House 666 Hyde Park av. pt. 15	4,000	5125	500	4,500	81.45	
Marr, Adeline M.	65 Highland st.			" 65 Highland st.	4,500	50883	5,000			
				Milton av. and Highland st.		22080	2,200			
				Norway Park No. 2 and 3		10590	800			

NAME	Residence	Poll Tax	Total Per. Estate	Description of Real Estate	Value	Feet Land	Value	Total Value Real Estate	Total Tax	Unpaid
Marr, Adeline M.	65 Highland st.	$	$	House Parrott st.	$ 2,000	6345	$ 650	$15,150	$274.21	$
Martin, Patrick heirs	33 Pond st.			" 33 Pond st.	800	5620	500	1,300	23.53	
Marshall, Mary H.	15 Neponset av.			" 15 Neponset av.	1,500	9800	700	2,200	39.82	39.82
Marsters, Lotten	43 Webster st.			" 43 Webster st.	1,900					
				Stable " "	150	5049	700	2,750	49.77	
Mason, Mary E.	9 Highland st.			House 9 Mason st.	1,500	3600	350	1,850	33.49	
Mathias, Jane T.	116 Newbern st.			" 116 Newbern st.	500	7639	250	750	13.58	13.58
Mathus, Franz	391 Metro. av.	2		" 391 Metro. av.	2,000	6405	550	2,550	48.15	
Maurer, Augusta	77 Readville st.			" 77 and 79 Readville st.	1,500					
				Store, bakery etc. "	800	9625	700	3,000	54.30	
Maxim, Jane	32 Albion st.			House 32 Albion st.	2,500	7030	950			
				" 86 Highland st.	1,500	4268	500			
				" 110 Williams av.	1,500	8000	400			
				" 21 Wood av. No. 1	1,800	11924	800			
				Metro. av. No. 180		15700	500			
				Elm st. rear pt. No. 17		2153	100	10,550	190.96	
May, Hannah A.	365 Metro. av.			House 365 Metro. av. No. 9	2,000	8960	450	2,450	44.34	44.34
Maynard, Wm. M.	44 Central av.	2	500						11.05	
McAfee, John W. & Sarah M.	62 Neponset av.			House 62 Neponset av.	2,000	4500	300	2,300	41.63	41.63
McAndrew, Patrick and Catherine McGrath	11 Lyon st.			" 11 Lyon st.	2,200	8633	550	2,750	49.77	40.72
McAlpine, Lemuel	Rosa st.			Parker st. No. 21		3600	100	100	1.81	
McAskill, Kenneth heirs	40 Neponset av.			House 40 Neponset av.	1,500	6000	500	2,000	36.20	
McAuliffe, John J. and Ann	Blanchard st.			" Blanchard st. No. 57	1,600	5000	300	1,900	34.39	34.39
McAuliffe, Ed. and Bridget	87 Business st.			" 87 Business st.	1,000	4800	400	1,400	25.34	25.34
McAvoy, Mary E.	82 Milton st.			" & stable 82 Milton st.	2,500	11950	950	3,450	62.45	
McBournie, Lotan R.	Massasoit st.	2		" Massasoit st. No. 83	2,300	5000	350	2,650	49.96	
McBride, Ed. W. & John M.	34 Milton st.		500	" and stable 34 Milton st.	3,500	6125	500	4,000	81.45	81.45
McCarter, John G.	19 Monponset st.	2		E. River st. pt. 47		4847	500			
				Monponset st. No. 42		5000	400	900	18.29	
McCarter, Sarah J. G.	19 Monponset st.			House 19 Monponset st.	2,400	5000	400	2,800	50.68	
McCarthy, Mary heirs	9 Wilton st.			" 9 Wilton st. No. 40	1,200	5100	350	1,550	28.06	
McCarthy, Michael	12 Winter st.	2		" 12 Winter st. No. 17	1,300	5000	300	1,600	30.96	30.96
McConnell, John T.	43 Thompson st.	2		" 43 Thompson st.	1,000					
				Unfin. house "	500	11250	600	2,100	40.01	40.01
McCoy, Mary J.	29 Beaver st.			House Barry st.	600	8799	500	1,100	19.91	
McCrillis, Clarence H.	26 Summer st.	2		" 26 Summer st.	2,600					
				Stable "	150	7220	1,000	3,750	69.88	
McDermott, Jos. F.	370 Hyde Park av.	2	100						2.81	3.81
McDermott, Joanna	370 " "			House 370 Hyde Park av.	2,300	3475	500			

McDermott, Joanna	370 H. P. av.			Stable Hyde Park av. No. 12	200	7200	700	3,700	66.97	66.97
McDermott, Marg't	9 Dedham st.			House 9 Dedham st.	1,000	5000	250	1,250	22.62	
McDermott, John	8 Washington st. pl.	2		" 8 and 10 Washington st. pl.	1,200	5000	200	1,400	27.34	
McDonald, Wm. I.	68 Hyde Park av.	2		" 68 Hyde Park av.	1,400	7920	800	2,200	41.82	41.82
McDonald, David A.	51 Dana av.	2		" 51 Dana av.	1,600	13465	1,000	2,600	49.06	
McDonald, Alexander N.	Massasoit st.	2		" Massasoit st. No. 86	2,200	5000	400	2,600	49.06	49.06
McDonough, John heirs	87 Readville st.			" 87 Readville st.	500					
				" Norton st.	800	10000	800			
				" "	600					
				" "	500					
				" "	500	22000	1,000	4,700	85.07	85.07
McDonough, Rose A.	29 Winslow st.			" 87 Child st.	1,400					
				" 89 "	400	13900	800	2,600	47.06	47.06
McDonough, Mary C.	625 Hyde Park av.			" 625 Hyde Park av.	1,400					
				" 7 Dacey st.	500	5000	500	2,400	43.44	
McDonough, Marg't heirs	540 W. River st.			" 540 W. River st.	800	27150	800	1,600	28.96	
McDonough, James	540 " "	2		" 135 Readville st.	2,800					
				Stable " " No. 20	300	5681	450	3,550	66.26	
McDonough, Pat'k J.	625 Hyde Park av.	2		Dacey st.		4750	250	250	6.52	
McDonough, Peter	291 W. River st.	2		House 291 W. River st. No. 1	2,500	6190	600	3,100	58.11	58.11
McDonough, Thos. J.	29 Winslow st.	2	200	" 29 Winslow st.	1,000	6030	400	1,400	30.96	30.96
McDougald, John C.	78 Pierce st.	2		" 78 Pierce st.	2,500	5187	500	3,000	56.30	
McGillicuddy, John heirs	20 Easton ave.			" 20 Easton av.	900	7270	550	1,450	26.25	26.25
McGinley, Joseph B.	33 Readville st.	2		" 514 W. River st.	900	11900	700			
				W. River st. No. 26		20000	1000	2,600	49.06	
McGowan, Andrew	33 Easton av.	2		House 33 Easton av.	800	3200	250	1,050	21.00	
McGowan, Thomas	85 Business st.			" 85 Business st.	1,200	7000	700	1,900	34.39	
McGrath, Mary E.	13 Easton av.			" 13 Easton av.	800	3240	250	1,050	19.00	19.00
McGrath, James	62 Garfield av.	2	100	Garfield av. No. 17		11957	600	600	14.67	14.67
McGrath, Hanora J.	62 " "			House 62 Garfield av. No. 16	3,000	11950	600	3,600	65.16	65.16
McGregor, Frank P.	78 West st.	2	1,500						29.15	
McGuire, John J.	Hyde Park	2		Gordon av. No. 93		8635	300	300	7.43	7.43
McInnes, William	92 Child st.	2		House 92 Child st.	1,400	6987	400	1,800	34.58	
McIntyre, Hannah P.	7 Elm st.			" 7 Elm st.	1,600	6030	500	2,100	38.01	
McIntyre, Warren F.	41 Williams av.	2		" 41 Williams av.	2,000	12375	1,200	3,200	59.92	59.92
McIntyre, Wm. F.	76 Arlington st.	2		" 76 Arlington st.	2,400	8600	850	3,250	60.83	
McKay, John A.	979 Hyde Park av.	2		" 979 Hyde Park av.	2,200	7500	750	2,950	55.39	55.39
McKeen, Lena D.	Ralston Road			" Eliot av. No. 90	2,000	4824	300	2,300	41.63	41.63
McKendry, Susan M.	953 Hyde Park av.			" 953 H. P. av. No. 61, 62, 63	1,700	14979	1,500	3,200	57.92	
McKenna, John H. heirs	494 " "			" 494 Hyde Park av.	3,000					
				" 6 Walnut st.	4,500	7000	1,400			
				" and stable, 11 Walnut st.	1,400	5000	500	10,800	195.48	
McKenna, Mary A.	21 Pine st.			" 21 Pine st.	2,700	6365	1,200	3,900	70.59	
McKenna, James 2nd	27 Vose av.	2		" 27 Vose av.	1,000	4726	300	1,300	25.53	
McKenna, James	15 Tyler st.	2		Loring st. No. 1		7000	350	350	8.33	8.33

NAME	Residence	Poll Tax	Total Per. Estate	Description of Real Estate	Value	Feet Land	Value	Total Value Real Estate	Total Tax	Unpaid
McKenna, Thomas	32 Page st.	$ 2	$	House 32 Page st.	$ 1,500	3135	$ 150	$ 1,650	$ 31.87	$ 31.87
McKenna, Elizabeth	712 Hyde Park av.			" 712 Hyde Park av.	900	3480	250	1,150	20.81	
McKinney, Wm. G.	Vaugham st.	2		" Vaughan st. No. 15	1,400	4000	200	1,600	30.96	
McLean, Alexander heirs	18 Safford st.			" 18 Safford st.	1,600					
				Stable "	200	9975	500	2,300	41.62	
McLean, John S.	21 Irving st.	2		House 21 Irving st.	4,000					
				Stable "	500	17399	1,000	5,500	101.55	101.55
McLellan, Elizabeth	14 Huntington av.			House 14 Huntington av.	1,400	11744	700	2,100	38.01	
McLeod, Mary J.	107 Arlington st.			" 107 Arlington st.	2,300					
				Stable "	200	13000	1,300	3,800	68.78	68.78
McLeod, George C.	Wollaston			Milton st. No. 92		4825	400	400	7.24	7.24
McLeod, Bessie	Radcliffe Road.			House Radcliffe rd. No. 23	1,500	2632	100	1,600	28.96	28.96
McMahon, John W.	8 Glenwood pl.	2	150						4.72	4.72
McMahon, Mary E.	8 " "			" 8 Glenwood pl.	1,000	9645	350			
				Stable and bldg. Glenwood pl. pt. 92	350	7046	300	2,000	36.20	36.20
McMahon, Marg't	47 Pierce st.			House 47 Pierce st.	2,700	5000	600			
				" Glenwood pl. No. 16	500	5488	200	4,000	72.40	72.40
McMahon, Joseph	297 W. River st.	2		" 297 W. River st. No. 4	2,300	6335	650	2 950	55.39	
McManus, Katherine F.	78 Loring st.			" 78 Loring st.	1,600	6250	350	1,950	35.30	26.25
McPherson, Alexander D.	303 Metro. av.	2		" 303 Metropolitan av. No. 64	2,000	6625	450	2,450	46.34	46.34
Meagher, John A.	105 West st.	2		" 105 West st.	1,500	7350	750	2,250	42.72	42.72
Meiggs, Clarence U.	32 Child st.	2		" 32 Child st.	4,900	8750	1,000			
				" 24 Winthrop st.	1,500					
				Stable "	150	6300	1,500	9,050	165.80	165.80
Melia, Bridget	20 W. Glenwood av.			House 20 W. Glenwood av.	1,700	6720	450	2,150	38.91	38.91
McWhinney, Robt. F.	Rosa st.	2		Tina av. No. 36		3600	100	100	3.81	
Meister, Gustav, heirs	86 Business st.			House 86 Business st.	700	10000	1,000	1,700	30.77	
Melville, Anna M.	108 Neponset av.			" 108 Neponset av.	3,000					
				Stable " " No. 13	300	23922	1,200	4,500	81.45	
Melzard, Louise C.	981 HydePark av.			House 981 Hyde Park av. No. 71	2,200	5000	500	2,700	48.87	48.87
Mercer, Emily J.	54 Gordon av.			" 54 Gordon av. No. 29, 30	1,600	11415	900			
				Gordon av. No. 53, 54		5200	100	2,600	47.06	47.06
Mercer, Thomas	108 Milton av.			House 33 and 35 Bridge st.	1,800	3545	350			
				Tileston st.		45048	1,200	3,350	70.64	70.64
Merrill, Lena B.	21 Davison st.			House 21 Davison st.	1,800					
				Stable " "	100	5667	900	2,800	50.68	50.68
Merrow, Susan A.	13 Williams av.			House 13 Williams av.	2,700	34590	3,000	5,700	103.17	103.17
Methodist Church Society	27 Central av.			" 27 Central av.	2,400	4625	1,150	3,550	64.25	64.25
Middleton, Cath. J.	48 Oak st.			" 48 Oak st.	4,500	8558	1,950			
				" 15 Lincoln st.	1,900	6900	700	9,050	163.80	
Miles, George	209 W. River st.	2	1,700	W. River st. and Gordon av.		5919	2,500	2,500	78.02	30.77

Miles Eva E.	209 W. River st.			House 209 W. River st.	2,300					
				Stable etc. " "	500	22972	2,000	4,800	86.88	86.88
Miller, Annie	101 E. River st.			House 101 E. River st.	2,800					
				Stable "	200	7322	1,000			
				Arlington st.		17049	1,700	5,700	103.17	
Miller, Peter heirs	57 Thatcher st.			House 57 Thatcher st.	1,200	8340	500	1,700	30.77	
Miller, Mary E.	237 Fairmount av.		150	" and stable 237 Fairmount av.	3,000	51560	4,000	7,000	129.42	
Millett, Edward P.	9 Lyon st.	2		House Hillside st. No. 11	1,900	4693	300	2,200	41.82	41.82
Milliken, Elizabeth	109 Milton st.			" 109 Milton st.	1,000	5880	500	1,500	27.15	
Mills, Joseph W.	273 Hyde Park av.	2	750						15.58	15.58
Milne, John	55 Neponset av.	2	300	House 55 Neponset av.	2,200	28917	2,000	4,200	83.45	83.45
Miner, Henry B.	62 Oak st.	2	1,000	" 62 Oak st.	4,000	5995	1,500			
				" 127 E. River st.	2,300	8000	1,000	8,800	179.38	
Miner, Maud M.	62 Oak st.			Oak st.		5005	1,250			
				" rear		1090	100	1,350	24.44	
Miner & Crumett	Hyde Park			Tenement, Bridge st.	1,000	11700	1,100	2,100	38.01	38.01
Mitchell, Abbie E.	22 Beacon st.			House 22 Beacon st.	2,500	11115	1,500	4,000	72.40	
Mitchell, Geo. A. & Susan E.	30 Williams av.			" 30 Williams av.	1,500					
				" 32 "	4,000	12100	1,200	6,700	121.27	
Mitchell, Sarah L.	53 Oak st.			" 53 Oak st.	2,700	6995	1,200	3,900	70.59	
Mogan, John J.	Oakwood st.	2		" Oakwood st. No. 60	1,800	3600	100			
				" " 61		3600	100	2,000	38.20	
Monahan, John H.	41 E. Glenwood av.	2		House 40 E. Glenwood av. No. 120	1,100	6250	350			
				" " " 119		6250	350	1,800	34.58	34.58
Monahan, Wm. J.	41 E. Glenwood av.	2		House 11 " "	1,000	4000	250			
				E. Glenwood av. No. 116, 117		12500	600	1,850	35.48	35.48
Monohan, Mary J.	41 E. Glenwood av.			House 41 E. Glenwood av.	2,400	12500	600	3,000	54.30	54.30
Mooar, Caroline H.	52 Milton av.			" 52 Milton av.	1,500					
				Greenhouse "	150	83233	5,800	7,450	134.85	
Mooar, James F.	52 Milton av.	2	300	House 22 Lincoln st.	2,200	7920	900	3,100	63.54	
Moltedo, Joseph	428 Hyde Park av.	2	250	" 424 Hyde Park av.	1,500					
				" 428 " "	2,500	3300	1,900	5,900	115.12	115.12
Moran, Mary E.	108 Washington st.			" 108 Washington st.	1,100	5500	250	1,350	24.43	
Moreshead, Minnie G.	Wachusett st.			" Wachusett st. No. 122	2,400	4600	500	2,900	52.49	
Moir, Florence L.	Wachusett st.			" " " 120	2,300	4686	450	2,750	49.77	
Morhoff, Lena	24 Pine st.			" 94 Pine st.	1,800	3635	700	2,500	45.25	45.25
Morley, Frank N.	206 Fairmount av.	2	150						4.71	
Morris, Mary	344 Hyde Park av.			House No. 344 Hyde Park av.	1,300	3000	300	1,600	28.96	
Morrisey, Annie	111 Washington st.			" 111 Washington st.	1,500	6890	350	1,850	33.48	33.48
Morrisey, John and Mary	Waterloo st.			" Waterloo st.	1,400	5355	300	1,700	30.77	
Morrison, Elisha R.	25 Thatcher st.	2		" and stable 25 Thatcher st.	1,400	10600	600			
				Thatcher st. pt. 67		7400	450	2,450	46.35	36.20
Morrison, Charles F.	17 Perkins av.	2	1150	Tenement etc. E. River st.	1,100	7453	750	1,850	56.31	56.31
Morrison, William J.	94 Child st.	2		House 94 Child st.	1,400	4140	300	1,700	32.77	
Morrison, Mary E.	17 Perkins av.			" Perkins av.	2,400	10060	1,250	3,650	66.06	66.06

NAME	Residence	Poll Tax	Total Per. Estate	Description of Real Estate	Value	Feet Land	Value	Total Value Real Estate	Total Tax	Unpaid
Morrison, Chas. F. et als. trustees	Hyde Park	$	$	House 74 Pierce st. No. 2	$ 2,200	5776	$ 550	$	$	$
				" Coleman st. No. 26	1,000	5000	300			
				Stable "	1,000	13560	250			
				Coleman st.		29100	600			
				"		5920	100	6,000	108.60	
Morrison, Michael & Bridget	9 Summer st.			House 9 Summer st.	2,400	8700	1,600	4,000	72.40	
Morse, George W.	254 Huntington av.	2	100	" 254 Huntington av.	1,200					
				Stable Huntington av. No. 99, 100	150	14656	600	1,950	39.11	39.11
Morse, Theodora E.	221 Huntington av.			House & stable 221 Huntington av.	2,500	6250	350	2,850	51.58	
Mortenson, Tena	18 Park st.			" 18 Park st. pt. 22	1,200	10000	700	1,900	34.39	34.39
Morton, Sarah N.	8 Charles st			" 8 Charles st.	1,500					
				table "	200	8804	800	2,500	45.25	45.25
Moseley, Caroline M.	56 E. River st.			House 56 E. River st.	3,800	5675	1,200	5,000	90.50	
Moseley, Samuel R.	56 "	2	1,500						29.15	
Mowry, William A.	17 Riverside sq.	2		House 17 Riverside sq.	3,500	17638	900	4,400	81.64	
Moylan, M. F., heirs	194 Metro. av.			" 194 Metro. av.	1,800	5810	600	2,400	43.44	
Mugford, Frederick F.	Eliot av.	2		" Eliot av. No. 113	1,500	5000	300	1,800	34.58	
Mulcahy, Isabella	60 West st.			" 60 West st.	2,800					
				" 62 "	2,200					
				Stable "	400	17752	1,750	7,150	129.42	129.42
Mulcahy, Michael	60 West st.	2	125						4.26	4.26
Mulhern, Annie L.	Foster st.			House Foster st. No. 74	1,800	6250	250	2,050	37.10	37.10
Mulhern, Patrick F.	Foster st.	2	125						4.26	4.26
Mullen, Ann	24 Easton av.			House 24 Easton av.	600	4281	300	900	16.29	
Mullen, Susan, guardian	708 Hyde Park av.			" 708 Hyde Park av.	1,800	7880	600	2,400	43.44	
Mulvey, Jane, heirs	Norton st.			" Norton st.	1,800					
				Stable " No. 57, 58	100	9187	450	2,350	42.53	
Murphy, Hannah	521 W. River st.			House 521 W. River st.	700	10450	600	1,300	23.53	
Mungan, Patrick	652 Hyde Park av.			" 652 Hyde Park av.	1,500	5840	550	2,050	37.10	
Murphy, Mary A. E. heirs	6 Westminster st.			" 6 Westminster st.	3,000					
				Stable "	300	37734	1,900	5,200	94.12	
Murray, Elizabeth	Barry st.			House Barry st.	700					
				" "	300	13000	1,300	2,300	41.63	41.63
Murray, Bridget	526 W. River st.			" 526 W. River st.	700	25000	1,250	1,950	35.30	
Murray, Daniel A.	487 Hyde Park av.	2		" 487 Hyde Park av.	1,200	3026	500	1,700	30.77	
Murray, William M.	15 Walnut st.	2	150						4.72	
Myers, Samuel	16 Blake st.	2		House 16 Blake st. No. 6	2,500	8700	600			
				" " 22		8610	600	3,700	68.97	68.97
Myers, Samuel 2d.	214 Metro. av.	2		House 214 Metro. av.	3,000	9487	400	3,400	63.54	
Nason, Joseph L.	221 Huntington av.	2	150	Huntington ave. No. 181		6250	300	300	10.14	

Naughnan, John	16 Washington st.	2		House 16 Washington st.	1,200	6100	350	1,550	30.06	
Neal, Wallace I.	24 Winslow st.	2	150	" 9 Cottage pl.	900	4000	250	1,150	25.53	
Neill, Annie H.	63 Arlington st.			Atherton st. No. 125		9424	150	150	2.72	
Neilson, David B.	70 Davison st.	2		House 70 Davison st.	2,200	8127	800	3,000	56.30	
Ness, Mary	55 Huntington av.			" 55 Huntington av.	900	8426	500	1,400	25.34	25.34
Newcomb, Geo. K.	273 "	2		" 273 "	2,000	17455	700	2,700	50.87	
Newell, Stillman E.	38 Summer st.	2		" 25 Austin st.	1,400	5675	750	2,150	40.92	
Newell, Susan E.	38 "			" 38 Summer st.	2,000	3408	500	2,500	45.25	
Newman, Hattie A.	Bradlee st.			" Bradlee st. No. 86	1,600	6240	250	1,850	33.48	33.48
Newton, Sarah F., heirs	23 Lincoln st.			" and stable 23 Lincoln st.	2,800	16022	2,400	5,200	94.12	49.12
Nichols, Minnie	139 Beacon st.			" 139 Beacon st. No. 56	2,500	6000	450	2,950	53.39	53.39
Nicholson, Maria L.	Wood av.			" Wood av. pt. 53 plan 1	3,500	3780	350			
				" " " 58 "	3,500	3497	350	7,700	139.37	
Nightingale, Mary C.	368 Metro. av.			" 368 Metro. av. No. 28	1,500	5300	400	1,900	34.39	34.39
Noble, Mary H.	92 Gordon av.			" 92 Gordon av.	2,200	11000	700	2,900	52.49	
Noble, Mark E.	92 "	2	2,000						38.20	
Noonan, Matthew	12 Chesterfield st.	2		House 12 Chesterfield st.	700	10710	300			
				" No. 28		10710	200	1,200	23.72	
Norfolk Supply Co.	Hyde Park av.		600						10.86	10.86
Norling, Charles G., heirs	241 " "			House 69 Pierce st.	1,300	6700	700	2,000	36.20	
Norris, Edwin S.	17 Neponset av.	2		" 17 Neponset av. No. 56	2,000	9800	700	2,700	50.87	
Norris, Frank E.	120 E. River st.	2	2,000	" 120 E. River st.	4,000	7430	1,000			
				Block Fairmount av.	2,500					
				House 8 Davison st.	1,500	8391	9,000	18,000	364.00	
Norris, George H.	40 Pond st	2		" 40 Pond st.	2,300	7100	700	3,000	56.30	
Norris, Wm. H. & Harry A.	49 Water st.			" 46 Water st.	1,800					
				" 50 "	1,500					
				8 Small houses Water st. ct.	4,800	26163	2,600			
				House 43 Water st.	1,500	16670	1,400	13,600	246.16	246.16
Norris, William H.	49 Water st.	2		" 45 & 47 "	4,500					
				" 49 "	3,500					
				Stable "	400	25742	2,500			
				House 4 Neponset av.	1,700	8022	700			
				" 23 Williams av.	2,300	52738	3,000			
				" 76 West st.	1,700	7023	800			
				" 66 Harvard av.	2,200	5000	700	24,000	436.40	436.40
Norris, Nettie B.	86 Beacon st.			" 86 Beacon st.	2,500	6615	750	3,250	58.83	58.83
Norris, Clarence G.	49 Water st.	2	100						3.81	
Norton, Susan M.	7 Pond st.			House 7 Pond st.	2,200	5000	650	2,850	51.58	
Norton, Mary	592 Hyde Park av.		400	" 592 Hyde Park av.	2,500	5323	550			
				" 11 Wilton st.	1,200	5000	350	4,600	90.50	
Norton, Fannie A.	105 Central av.			" 105 Central av.	2,700	7800	950	3,650	66.06	
Norton, Frank S.	105 Central av.	2		" Hillside st.	1,500					
				" " No. 12	1,500	8166	550	3,550	66.26	

NAME	Residence	Poll Tax	Total Per. Estate	Description of Real Estate	Value	Feet Land	Value	Total Value Real Estate	Total Tax	Unpaid
		$	$		$		$	$	$	$
Norton, Frank S. and Lucy T. Crummet	Hyde Park			Ellis & W. River sts. No. 37, 38		10351	600			
				W. River st. No. 39		4792	350	950	17.19	
Norwood, William E.	2 Greenwood sq.	2		House No. 2 Greenwood sq.	3,200	9120	1,000			
				Huntington av. No. 90		10300	500	4,700	87.07	
Noyes, Martha H., heirs	37 Summer st.			House 37 Summer st.	2,500	9120	900	3,400	61.54	
Noyes, Annie T.	23 Neponset av.			Summit st. No 112, 113		8250	400	400	7.24	
Noyes, Maria H.	44 Oak st.			House 44 Oak st.	3,000	9174	2,450	5,450	98.65	
Nunn, William J.	17 Cleveland st.	2		" 17 Cleveland st.	1,800	7738	850			
				rear Child st.		3936	200	2,850	53.58	
O'Brien, Catherine	11 Winslow st.			House and stable 11 Winslow st.	1,500	6192	600	2,100	38.01	38.01
O'Brien, John, heirs	8 Perkins av.			" 8 Perkins av.	1,600					
				Stable Perkins av. and W. River st.	200	12404	2,400			
				Atherton av. No. 59		12000	250			
				" " 121		9552	200			
				Block 617 Hyde Park av.	2,800	9750	1,000	8,550	154.76	154.76
O'Brien, Catherine E.	236 Milton st.			House 236 Milton st.	2,300					
				" and stable rear Milton st.	2,000	19605	1,400	5,700	103.17	103.17
O'Brien, Lawrence S.	15 Emmet st.	2		" 15 Emmet st. No. 88	1,400	5689	150	1,550	30.05	
O'Brien, Alice	503 Hyde Park av.			" 503 Hyde Park av.	2,500	5000	750	3,250	58.83	58.83
O'Connell, Daniel	227 W. River st.	2		" 227 W. River st.	4,000	6000	1,000	5,000	92.50	
O'Connell, Mary A.	243 "			" 243 " "	4,500					
				" 10 W. Glenwood av.	1,800					
				Stable " "	50	12200	1,800	8,150	147.51	
O'Connor, Patrick	124 Newbern st.	2		House 124 Newbern st.	900	17000	500	1,400	27.34	
O'Connor, Michael, heirs	Hyde Park			Shop Hyde Park av. No. 10	250	7275	750	1,000	18.10	
O'Donnell, Mary E.	17 Clifford st.			House 17 Clifford st. No. 189	2,400	6,000	350	2,750	49.77	49.77
O'Donnell, Margaret E.	339 W. River st.			" 339 W. River st.	800	14000	850	1,650	29.87	29.87
O'Flaherty, Martin	Regent st.	2		" Regent st. pt. 56	1,000	5355	300	1,300	25.53	25.53
O'Grady, Delia A.	68 Cottage st.			" 68 Cottage st.	300	5500	200	500	9.05	9.05
O'Halloran, Mary E.	5 Oak pl.			" 5 Oak pl.	1,000	4789	250	1,250	22.63	22.63
O'Hern, Mary M.	73 Maple st.			" 35 Williams av.	2,300	5384	550	2 850	51.58	
O'Rourke, James	8 Winter st.	2		" 8 Winter st.	1,800	5000	300	2,100	40.01	
O'Rourke, Patrick	25 Garfield av.	2		" 25 Garfield av. No. 50	1,800	6250	350	2,150	40.91	40.91
O'Tool, Michael	65 Loring st.	2		" 61 Loring st.	1,800					
				" 65 " No. 68	1,800	18750	950	4,550	84.36	
Ollive, James F.	346 Hyde Park av.	2		" 346 Hyde Park av.	1,300	3200	400	1,700	32.77	
Olson, Martin	83 Child st.	2		" 83 Child st.	1,400	9000	550	1,950	37.30	37.30
Orcutt, F. S. H.	14 Winslow st.	2		" 14 Winslow st.	1,700	4250	400	2,100	40.01	40.01
Ormsbee, Priscilla B.	36 Everett st.			" 36 Everett st.	1,900	5000	950	2,850	51.58	
Ormsbee, William W.	36 "			Hyde Park av. No. 20		4950	500	500	9.05	

Ott, Katherine	88 Westminster st.			House 88 Westminster st.	2,000	4845	350	2,350	42.54	
Outlaw, Amanda	78 Davison st.			" 78 Davison st.	1,200	3355	300	1,500	27.15	
Page, Mary E.	6 Franklin Terrace		400	" 33 Huntington av.	2,400	10050	600	3,000	61.54	
Page, Mary E., adm'x.	6 "		800						14.48	
Pagington, Mary A.	317 W. River st.			House 315, 317 W. River st. 40	3,000	5163	400			
				Ellis st. No. 36		5500	250	3,650	66.07	
Pagington, Thomas	317 W. River st.	2		House 9 Church st.	1,000					
				Stable " No. 45	100	5500	300			
				Church st. No. 41		5500	300	1,700	32.77	32.77
Pagington, John S.	13 Church st.	2		House 13 Church st. No. 47	1,300	5500	300	1,600	30.96	
Paine, Francis M.	12 Perkins av.	2		" 12 Perkins av.	1,500	12055	1,500	3,000	56.30	56.30
Paine, John A.	72 Water st.	2	100	" 72 Water st.	2,000	6289	600			
				Stable rear "	200	2450	100	2,900	56.30	56.30
Paine, Mary E.	313 Hyde Park av.			" 313 Hyde Park av. No. 85	3,000	8850	900			
				" 65 Arlington st.	2,000					
				Stable " No. 186	200	9412	1,000	7,100	128.51	
Paine, Charles F.	72 Milton st.	2	600	House 72 Milton st.	2,200	13125	1,050			
				" "		3750	250			
				Davis plan No. 1		5819	300	3,800	81.64	
Palmer, Catherine L.	40 Greenwood av.			House 40 Greenwood av.	2,200					
				Stable "	200	6250	650	2,650	47.96	
Palmer, Charles E.	40 Greenwood av.	2	150						4.72	
Parkhurst, Fred'k A.	37 Summer st.	2	650	House 41 Summer st.	2,300	9338	950			
				2 houses 273, 275 W. River st.	2,200	8000	1,000	6,450	130.51	
Parks, Albert L.	67 Westminster st.	2		House 67 Westminster st.	2,800	5025	500	3,300	61.73	61.73
Partridge, Charles C.	29 Dell av.	2	75						3.36	3.36
Payson, Cordelia A.	272 Fairmount av.			House 272 Fairmount av.	2,200	30815	1,850			
				Fairmount av lot C.		17187	850	4,900	88.69	79.64
Peabody, E. S., heirs	172 "			House 65 Davison st. lot A.	1,400	5100	500			
				" 148 Summit st.	1,600	8175	500	4,000	72.40	72.40
Peabody, M. J. & M. D.	172 Fairmount av.			" 172 Fairmount av.	3,200					
				" 7 Beacon st.	2,800					
				" 9 "	2,600	26000	5,700	14,300	258.83	
Peabody, Mary J.	172 Fairmount av.			" 16 Hilton st.	1,800	6130	450	2,250	40.72	
Peabody, George M.	172 "	2		Gordon av. and Summer st.		6380	1,250	1,250	24.63	
Pearce, Alice J. C.	226 "			House 226 Fairmount av.	3,200	9728	850	4,050	73.30	73.30
Peare, Cora A.	87 Maple st.			" 87 Maple st.	3,500	13035	2,600	6,100	110.41	
Peck, Minnie E.	248 Huntington av.			" 248 Huntington av.	1,200					
				Stable " No. 98	100	5220	250	1,550	28.06	28.06
Peck, Harriet A.	111 Arlington st.			House 111 Arlington st.	2,200	8000	800	3,000	54.30	
Peirce, Catherine, heirs	97 Beacon st.			" 97 Beacon st.	2,200	6738	650	2,850	51.58	51.58
Pepper Mary H.	55 Williams av.			" 55 Williams av.	1,000	5000	500	1,500	27.15	
Pera, Lorenzo, and Nora Johnson	9 Oak pl.			" 9 Oak pl. No. 7	1,000	4412	300	1,300	23.53	
Perkins, Albert S.	75 Milton av.	2	700	" 75 Milton av.	3,000					

NAME	Residence	Poll Tax	Total Per. Estate	Description of Real Estate	Value	Feet Land	Value	Total Value Real Estate	Total Tax	Unpaid
Perkins, Albert S.	75 Milton av.	$	$	Stable 75 Milton av.	$ 400	23437	$ 2,000	$ 5,400	$112.41	$
Perkins, Hannah S.	56 Harvard av.			House 62 Harvard av.	2,000	15500	2,000			
				Stable Hyde Park av. and Clay st.	400	17500	2,600	7,000	126.70	
Perkins, David	56 Harvard av.	2		House 56 Harvard av.	2,300	10500	2,000			
				" 16 Maple st.	2,500					
				Stable "	300	5723	1,700			
				House 15 Webster st.	2,300	14000	2,100			
				" 18 Child st.	3,300	10000	800			
				Harvard av. and Webster st.		31000	3,100	20,400	371.24	
Perkins, David	56 Harvard av.			Water st. ex. No. 13		3311	150	150	2.72	
Perry, O. J. & M. A.	58 Central av.			House 58 Central av.	3,200	5750	1,300	4,500	81.45	
Perry, Mary H.	15 Franklin Terrace			" 15 Franklin Terrace	1,300	11221	1,200	2,500	45.25	45.25
Perry, Edward E.	94 Neponset av.	2		" and stable 94 Neponset av.	1,600	10000	700	2,300	43 63	43.63
Perry, Peter	88 Readville av.	2	300						7.43	
Perry, Matilda M.	303 Hyde Park av.			House 303 Hyde Park av.	5,000	12911	1,200	6,200	112.22	
Perry, Chas. E.	303 "	2	3,750						69.88	
Peterson, Annie C.	65 Dana av.			House 65 Dana av.	1,200	9775	700	1,900	34.39	
Pfeiffer, George W.	31 Lincoln st.	2		" 32 Lincoln st.	3,200	6200	1,200	4,400	81.64	
Phelps, Henry B. heirs	23 Pine st.			" 23 Pine st.	2,600	6000	1,200	3,800	68.78	48.78
Phillips, Mary V.	3 Dell av.			" 3 Dell av.	2,800	7510	1,400	4,200	76.02	76.02
Phipps, Daniel W.	41 Beacon st.	2		" 41 Beacon st.	3,000	9000	1,400			
				" 47, 49 Milton av.	2,200	4650	650	7,250	133.22	
Phipps, Daniel W.	41 Beacon st.			Dana av. No. 129, 131		19600	750	750	13.58	
Pickett, Eliza D.	20 Neponset av.			House 20 Neponset av.	1,800					
				Stable "	200	9993	800	2,800	50.68	
Pierce, Emma C.	36 Pierce st.			House 36 Pierce st.	2,600	6330	1,000			
				Pierce st. pt. 4 and 5		6519	850	4,450	80.54	
Pierce, George B.	11 Lincoln st.	2		House and stable 11 Lincoln st.	1,600	7150	850	2,450	46.35	
Pierce, Elizabeth V.	50 Metro. av.			" 50 Metro. av.	2,000	25335	1,300	3,300	59.73	59.73
Pierce, John Eddy	29 Davison st.	2		" 29 Davison st.	3,500	6252	900	4,400	81.64	81.64
Pineo, James C.	Mattakeeset st.	2		" Mattakeeset st.	2,500					
				Stable "	250	5579	350			
				Mattakeeset st. No. 10, 11, 12		16632	650			
				Monponset st. No. 32, 33, 34		17349	700	4,450	82.54	78.02
Pingree, Calista	300 Metro. av.		350	House 303 Metro. av. rear	3,200					
				Stable " " No. 74	400	10900	900	4,500	87.79	
Pinkham, William F.	23 Webster st.	2		Hyde Park av. No. 3		1663	800	800	16.48	
Plummer, Wilmot H.	19 Davison st.	2		Shop Winthrop st. leased land	200			200	5.62	5.62
Podbury, Marion B.	6 Thatcher st.			Ruskin Road No. 264		2848	100			
				Rutledge Road No. 313		2804	100	200	3.62	

Pinkham, William F.	23 Webster st.			Folsom st. No. 4 and 5		7867	1,750	1,750	31.68	
Pommer, Robert E.	5 Greenwood sq.	2	250	House 5 Greenwood sq.	4,500					
				Stable " " No. 82	400	11968	1,000			
				House 3 and 5 Thatcher st 60, 61	3,000	9000	750			
				Huntington av. No. 71, 72, 73		44765	1,300			
				Metro. av. and Central av. No. 67		16589	950			
				" No. 79		6900	600	12,500	232,77	
Pommer, Louisa A.	5 Greenwood sq.			" " 80		5875	500	500	9.05	
Poole, Mary E.	92 Milton av.			Hyde Park av. and Pine st.		9842	2,000	2,000	36.20	
Poole, William	92 "	2		House 92 Milton av.	2,300	13794	900	3,200	59.92	
Porter, Ira C.	16 Neponset av.	2		" 16 Neponset av.	1,700	14000	1,000	2,700	50.87	
Porter, Samuel F.	18 Linwood st.	2		" 18 Linwood st.	2,000	5000	800			
				" 14 "	2,400	5500	900	6,100	112.41	
Pothecary, Harry	24 Winslow st.	2		" Beaver st.	1,800	8437	500			
				" W. Glenwood av.	1,700					
				" " "	1,800	12000	1,200			
				Child st.		970	50	7,050	129.60	
Pothecary, Patience, heirs	24 Winslow st.			House 24 Winslow st.	2,300	12000	1,000			
				" 95 Child st.	1,600	5625	400	5,300	95.93	
Powers, Wilbur H.	4 Pond st.	2	1,500	" 4 Pond st.	7,000					
				Stable "	1,000	26676	2,700	10,700	222.82	
Pratt, Harriet E.	73 Williams av.			House 73 Williams av.	1,600	6154	600	2,200	39.82	39.82
Prescott, Grace H., heirs	Regent Road			" Regent Road No. 463	2,600	4735	250	2,850	51.59	51.59
Preston, William D.	295 Fairmount av.	2		" 295 Fairmount av.	3,000	17187	850			
				" Dana av. pt. 133, 135	1,500	10600	800			
				Washington st. No. 20, 21		31964	1,000	6,850	125.98	
Preston, Fannie H.	295 Fairmount av.			House Prospect st.	3,200	17187	1,000	4,200	76.02	
Price, Joseph R.	363 Metro. av.			" 363 Metro. av. No. 10	1,500	8960	450			
				Metro. av. No. 11, 12, 13		26850	800			
				Huntington av. No. 38 to 45 inc.		71680	1,750	4,500	81.45	
Pring, James F.	307 Hyde Park av.	2	200						5.62	
Pring, Mary E.	307 "			House 307 Hyde Park av.	3,800					
				Stable " "	400	12000	1,200	5,400	97.74	
Pring, Johanna	80 Williams av.			House 80 Williams av.	2,300	5080	500	2,800	50.68	
Probert, Richard	46 Lincoln st.			" 46 Lincoln st.	2,600	11929	1,500	4,100	74.21	
Putnam, Hannah A.	203 Fairmount av.			" 203 Fairmount av.	3,000					
				Stable "	400	34300	4,500	7,900	142.99	
Putnam, S. C., heirs	203 Fairmount av.		4,000						72.40	
Quealey, William	163 Beaver st.	2		House 162 Beaver st.	900	3750	200			
				" 163 "	1,200	11250	650	2,950	55.40	
Quimby, Anna V.	49 Gordon av.			Store House 49 Gordon av.	7,500					
				Stable No. 1 "	1,000					
				" No. 2 "	500					
				House 26 Austin st.	3,500	5¼a	12,000			
				" 32 "	2,000	5100	500	27,000	488.70	

NAME	Residence	Poll Tax	Total Per. Estate	Description of Real Estate	Value	Feet Land	Value	Total Value Real Estate	Total Tax	Unpaid
Quinlan, John	641 Hyde Park	$ 2	$ 1,400	House 641 Hyde Park av.	$ 3,000		$	$	$	$
				" 1 & 3 W. Glenwood av.	1,800	5943	600			
				" 4 W. Glenwood av.	1,800	6043	600			
				" 690 Hyde Park av.	2,000					
				Stable " No. 26	200	10250	900	10,900	224.63	
Quinn, James	12 Wilton st.	2		House 12 Wilton st.	1,100	4750	350	1,450	28.24	
Radell, Emma L.	19 Greenwood av.			House 19 Greenwood av.	1,800					
				Stable " No. 86	250	7925	800			
				House 21 " No. 87	2,300	8900	900			
				" No. 88		6900	700			
				Lexington av. B. & 30		9735	700			
				" No. 31		6000	450	7,900	142.99	
Radford, Anna M.	324 Hyde Park av.			House 324 Hyde Park av.	3,200	5930	900			
				Warren av. pt. 4		6909	900			
				House 62 Highland st. No. 7 & 8	3,200	17287	2,000			
				Metro. av. No. 71, 72, 73, 74		18491	900			
				" No. 85 pt. 82, 83, 84		36529	1,000			
				Warren av. cor. Highland st.		9905	1,500	13,600	246.16	
Radford, Frank H.	210 Fairmount av.	2		House 210 Fairmount av.	3,300	8228	1,200	4,500	83.45	
Raeder, Clara E.	259 "			" 259 Fairmount av.	2,800					
				Greenhouse "	1,000	47375	3,700	7,500	135.75	
Rafter, John C.	34 Vose av.	2		House 34 Vose av.	1,700	15000	900			
				" No. 48		15000	900	3,500	65.35	
Rafter, John James	97 Beacon st.	2		Metro. av. No. 37 Pleasant st. Div.		12480	600	600	12.86	
Rafter, Ruth H.	34 Vose av.			Vose av. No. 42, 43		18240	1,000	1,000	18.10	
Rafter, Maria	31 Huntington av.		75	House 31 Huntington av.	2,200					
				Stable " No. 65	200	10175	600	3,000	55.66	55.66
Rand, Sarah A., heirs	237 Fairmount av.			Mt. Pleasant st. No. 19, 20, 21		15164	950	950	17.20	
Rand, Rachael P.	247 Milton st.			House 247 Milton st.	1,000	½ a	1,300	2,300	41.63	
Rausch, Alice G.	37 Huntington av.			" 37 Huntington av. No. 62	2,300	9725	600	2,900	52.49	
Rausch, George H.	37 "	2		Huntington av. No. 61		9565	500	500	11.05	
Ray, John G.	356 E. River st.	2		House 356 E. River st.	4,000					
				Stable "	250					
				House 352 E. River st.	1,600	172410	6,800	12,650	230.96	
Raynes, Martha A., heirs	19 Pierce st.			House & stable 55 Summit st.	1,000	14000	500			
				Milton av.		25388	1,000	2,500	45.25	31.24
Raynes, Elizabeth H.	19 Pierce st.			House 19 Pierce st.	2,200	5823	1,000	3,200	57.92	57.92
Reardon, Ellen	37 Easton av.			" 37 Easton av.	600	5900	450	1,050	19.01	
Reagan, Mary	7 Barry st.			" 7 Barry st.	800	13800	1,000	1,800	32 58	
Renton, Ralph J.	113 Fairmount av.	2	300						7.43	7.43

Rhodes, Marion	82 Milton av.			House 82 Milton av.	2,300	9120	650	2,950	53.39	
Rice, Emerson	11 Safford st.	2	1,000						20.10	
Rice, Sarah W.	223 Milton st.			House No. 223 Milton st.	3,000	15675	1,100	4,100	74.21	
Rich, F. B. and F. A.	Hyde Park		3,000	Store bld'g W. River st.	1,200	2115	2,500			
				House 12 Cottage pl.	900	4000	250	4,850	142.09	
Rich, Bertha J.	336 Hyde Park av.			" Easton av.	1,000	2760	200	1,200	21.72	
Rich, Frank B.	9 Everett st.	2		" 9 Everett st.	2,500	5420	600	3,100	58.11	
Richardson, John	15 Hillside st.	2	200	" & stable 15 Hillside st.	1,800	5161	350	2,150	44.53	
Rich, Herbert T.	5 Webster st.	2	500						11.05	
Richardson, Nellie L.	30 Vose av.			" 30 Vose av.	2,000	9250	550	2,550	46.15	
Richardson, Elizabeth A.	20 Hilton st.			" 20 Hilton st.	2,000	7888	650	2,650	47.97	
Richardson, George L.	29 Pine St.	2		" & stable 29 Pine st.	2,000	10000	2,000	4,000	74.40	
Richardson & Rafter, E. C. Jenney, trustee	Hyde Park			" 66 Arlington st.	1,700	4060	400			
				Walter st. A. & C.		9870	1,000	3,100	56.11	56.11
Riley, Joseph 1st.	21 Sanford av.	2		House 21 Sanford av.	650	10250	500	1,150	22.82	
Riley, Joseph 2d, & Bridget	8 Chesterfield st.			" 8 Chesterfield st.	700	10710	500	1,200	21.72	
Riley, Thomas & Julia	58 Readville st.			" 58 Readville st.	2,300	10992	900	3,200	57.92	1.81
Riley, Nancy D.	89 Milton st.			" 89 Milton st.	1,800	10000	800	2,600	47.06	
Riley, Mary A.	8 Chesterfield st.			Milton st. No. 10 Davis plan		9070	650	650	11.76	
Rimmer, Agnes E.	72 Pierce st.			House 72 Pierce st.	2,000	6350	650	2,650	47.97	47.97
Risk, Mary J.	21 Collins st.			" Metro. av. No. 27	1,700	4700	350			
				" "	1,700					
				Stable " No. 25	100	8960	500			
				House " No. 4	1,700	8960	500			
				Store & tenement No. 72 H. P. av.	2,000	5615	550			
				Collins st. No. 172		5615	200	9,300	168.33	168.33
Risk, Thomas H.	21 Collins st.	2		House 21 Collins st.	2,000	28340	2,000			
				Huntington av. No. 46		8960	450	4,450	82.55	82.55
Ring, Harriet G.	Hyde Park			Rutledge Road No. 92, 93, 94		15548	400			
				Pinewood st. No. 98		5062	100	500	9.05	
Ritchie, John	98 Beacon st.	2		House 98 Beacon st.	3,000	12500	1,200	4,200	78.02	
Ritchie, Harriet N.	7 Neponset av.			" 7 Neponset av.	2,400	4500	400	2,800	50.68	
Ritchie, Margaret	22 "			" 22 "	1,200	15000	900	2,100	38.01	
Roach, Henry J.	Tchapitoulas st.	2	300	Monponset av. No. 27		5120	350	350	13.77	13.77
Roberts, Edith E.	19 Milton sq.			House 19 Milton sq. No. 9	2,800	9039	700	3,500	63.35	
Roberts, Henry M.	19 "	2		Tyler st. No. 170, 171, 172, 173		20097	800			
				E. Glenwood av. No. 134		6250	250	1,050	21.01	
Roberts, Elizabeth	33 Beacon st.			House 33 Beacon st.	1,500	37543	2,800	4,300	77.83	
Robinson, Henry B.	95 Milton st.	2	150	" 95 Milton st.	1,800					
				Stable "	250	9000	700	2,750	51.77	
Robinson, Willis G.	51 Lincoln st.	2	150						4.72	4.72
Robinson, Freda	51 "			House & stable 51 Lincoln st.	2,000	11097	1,300	3,300	59.73	59.73
Robinson, Julia F.	192 Fairmount av.			" 33 Child st.	4,200					
				Stable "	500	12500	1,700			
				House 37 "	4,000	12500	1,700			

NAME	Residence	Poll Tax	Total Per. Estate	Description of Real Estate	Value	Feet Land	Value	Total Value Real Estate	Total Tax	Unpaid
Robinson, Julia F.	192 Fairmount av.	$	$	Beaver st	$	7245	$ 350	$	$	$
				"		9794	400	12,850	232.58	
Robinson, John T. & Co.	Business st.		13,000	Machine Shop Business st.	10,500					
				Store House "	1,000					
				" "	1,000	22157	2,200			
				Office Bldg. 248 W. River st.	1,600	3750	450			
				W. Glenwood av.		3777	450	17,200	546.62	
Robinson, Motor Vehicle Co.	Business st.		15,000						271.50	
Robinson, George E.	15 Greenwood av.	2		House 15 Greenwood av.	3,500	4825	500	4,000	74.40	
Robinson, John	29 George st.	2		" 29 George st.	1,000	3250	200	1,200	23.72	
Rockwood, Estella C.	10 Holmfield av.			" 10 Holmfield av.	2,400					
				Stable " No. 49	300	5000	500			
				" pt. 47, 48		3000	300	3,500	63.35	63.35
Rogers, William N.	29 Thatcher st.	2		House 29 Thatcher st.	2,000	5650	400	2,400	45.44	45.44
Rogers, Margaret	590 Hyde Park av.			" 590 Hyde Park av.	1,700					
				" 9 A. st.	1,000	5000	500	3,200	57.92	57.92
Rogers, Catherine G.	Hyde Park			" 55 Loring st.	2,000	3690	200	2,200	39.82	39.82
Rogers, James R.	56 Garfield av.	2		" 56 Garfield av.	1,800	5000	300	2,100	40.01	40.01
Rogers, Hugh E.	94 Water st.	2		" 52 Garfield av.	2,000	4500	300	2,300	43.63	
Rogers, Margaret	94 "			" 92 & 94 Water st.	2,600	12065	600	3,200	57.92	
Rogers, Johanna	Hyde Park			" 46 Loring st.	1,800	11650	700			
				"		4181	250	2,750	49.77	49.77
Rogers, Frederick J.	28 Garfield av.	2	150	House 28 Garfield av.	1,200					
				" " No. 9	1,200	12090	700	3,100	60.83	60.83
Rogers, Arthur T. and Nellie A.	54 Garfield av.			Loring st. pt. 13		7500	450	450	8.15	8.15
Rogers, Arthur T.	54 Garfield av.	2		House 54 Garfield av.	2,400	6000	350	2,750	51.77	51.77
Rogers, Eliza T.	122 Beacon st.			" 122 Beacon st.	4,500	9000	900			
				" A		5869	300	5,700	103.17	
Rogers, Viola M.	17 Hilton st.			House 17 Hilton st.	1,700	7679	750	2,450	44.35	44.35
Rollins, Fred E.	50 Gordon av.	2		" 50 Gordon av.	1,800	4725	750			
				Rear "		3713	150	2,700	50.87	50.87
Roman, Elizabeth	212 Metro. av.			House 212 Metro. av. No. 185	1,800	9212	550			
				Huntington av. No. 65 to 72 ins.		50000	1,250	3,600	65.16	
Roome, B. Elizabeth	146 Hyde Park			House & stable 146 H. P. av. No. 20	1,400	6500	400			
				Hyde Park av. No. 19		7100	250			
				Metro. av. No. 31		7100	250	2,300	41.63	
Rooney, Patrick	29 Business st.	2	100	House Business st.	1,000					
				" "	500	4214	600			
				Madison st. No 27		5125	300			

Rooney, Patrick	29 Business st.			House 24 Business st.	1,200					
				" 26 "	400	3500	500	4,500	85.26	
Rooney, Frances M.	9 Summer st.			" 23 E. Glenwood av.	1,200	6067	350	1,550	28.06	
Rooney, Edward D.	10 Allen st.			" 10 Allen st.	1,800					
				" rear " No. 28	400	5730	300	2,500	45.25	
Rooney, Patrick M.	665 Hyde Park av.	2	150	" & stable 665 H. P. av.	800	10425	800	1,600	33.68	
Rooney, Patrick J., heirs	585 "			" 585 Hyde Park av.	1,200	5000	500	1,700	30.77	30.77
Rooney, Patrick H.	198 W. River st.	2	150						4.71	4.71
Rooney, Catherine	29 Business st.			House 29 Business st.	2,000					
				Stable etc. "	500	10250	1,200			
				House 8 Linwood st.	1,500	5765	1,300			
				" 9 Madison st.	1,000					
				" 694 H. P. av.	1,400	15830	1,200			
				" Barry st.	800					
				" Radford pl.	600					
				" "	1,200	21700	1,400			
				" W. River st.	2,300					
				" 27 Business st.	14,00	63972	6,000			
				Barry st.		11780	1,500	25,300	457.93	
Rooney, Alice F.	198 W. River st.			House 198 W. River st.	2,000					
				Stable "	200	50000	5,000			
				House Business st.	2,400					
				" "	2,200	40000	2,800			
				Park st. No. 59, 60		13125	400			
				" No. 57		7870	250			
				" No. 58		7750	250	15,500	280.55	280.55
Ross, Agnes T.	3 Chestnut st.			House 3 Chestnut st.	4,200	4879	500	4,700	85.07	
Rowell, Ada E.	Massasoit st.			" Massasoit st. No. 90	1,700	5000	400	2,100	38.01	38.01
Rudolph, Agnes C.	77 Davison st.			" 77 Davison st.	2,000	6660	500	2,500	45.25	45.25
Rude, Severin	16 Tina av.	2		" 16 Tina av. No. 47	1 500	4500	200	1,700	32.77	32.77
Ruiter, Myrtle S.	85 Prov. st.			" 85 Providence st.	2,300	4104	350	2,650	47.96	47.96
Runnells, Levi A. heirs	50 Williams av.			" and stable 50 Williams av.	2,400	5000	500	2,900	52.49	52.49
Russ, Raffaelo	57 Business st.			" 57 Business st.	1,000					
				Shop " No. 2	200	5516	450	1,650	31.87	
Ryan, Jas. F. & Bridget	82 Loring st.			House 82 Loring st.	1,500	12500	700	2,200	39.82	
Ryan, Bridget, tr.	82 "			Loring st. pt. 122		6250	350	350	6.34	
Ryan, Isaac L.	23 Pierce st.			House 23 Pierce st.	2,200	6000	1,000	3,200	59.92	59.92
Ryder, Mary A. J.	Radcliffe Road			" Radcliffe Road	1,800					
				Stable " No. 434	200	4800	200	2,200	39.82	
Sampson, Arch. R.	50 Beacon st.	2	550						11.96	11.96
Sampson, Marg't E.	50 "			House 50 Beacon st.	12,000					
				Stable "	1,500	6400	5,000	18,500	334.85	334.85
Samuels, I. B. heirs	21 Austin st.			House 21 Austin st.	2,000	5675	600	2,600	47.06	47.06
Sanborn, Mary	975 Hyde Park av.			" 975 Hyde Park av.	1,000	7500	750	1,750	31.68	21.68
Sanborn, John W.	31 Austin st.	2		" 98 Child st.	1,400	4034	300	1,700	32.77	

NAME	Residence	Poll Tax	Total Per. Estate	Description of Real Estate	Value	Feet Land	Value	Total Value Real Estate	Total Tax	Unpaid
Sanborn, Mary J.	31 Austin st.	$	$	House 31 Austin st.	$ 2,000	6250	$ 800	$ 2,800	$ 50.68	$
Sanford, George	48 Williams av.	2		" 48 Williams av.	2,300	5000	550	2,850	53.59	
Sanger, Sarah J.	197 Milton st.			" 197 Milton st. and H. P. av.	1,800					
				St. etc. 88,89,90,91,118,119,120	250	46950	4,700	6,750	122.18	122.18
Sargent, Louis H.	74 West st.	2		House 71 West st.	2,100	4000	500	2,600	49.06	
Sargent, Gilbert L.	25 Elm st.	2		" 25 Elm st.	2,400	6200	600	3,000	56.30	56.30
Savage, Eben D.	46 Warren av.	2	1,350	Warren av. pt. 1		5000	500	500	35.48	35.48
Savage, Mary E.	46 "			House 46 Warren av.	2,200	7293	800			
				Stable "	400	2386	250	3,650	66.06	66 06
Savage, John C.	Folsom st.	2	200	Block Folsom st.	3,500	2268	600	4,100	79.83	79.83
Savage, Henrietta L.	27 Elm st.			House 37 Elm st.	2,200	8737	800	3,000	54.30	
Savage, Mary	15 Glenwood pl.			" 15 Glenwood pl.	300	5500	200	500	9.05	
Savage, Mary	8 Walnut st			House 8 Walnut st.	1,200	5973	600	1,800	32.58	
Sawtelle, Geo. W. heirs	51 Milton st.			Milton st.		4500	350	350	6.33	
Sawtelle, Mary M.	51 Milton st.			House 51 Milton st.	1,400	10000	800	2,200	39.82	
Sawyer, Edwin W.	18 Pine st.	2		" 18 Pine st.	1,800	6290	1,200	3,000	56.30	
Sawyer, Daniel heirs	53 Water st.			" 53 Water st.	1,700	11000	1,100	2,800	50.68	
Sayer, Wm. H.	24 Neponset av.			" 24 Neponset av.	2,000	10500	800	2,800	50.68	
Schmalz, Josephine	48 Cottage st.			" 48 Cottage st.	1,100	5720	250	1,350	24.44	
Schmitt, Jennie L.	14 Elm st.			" 14 Elm st.	1,100	4200	400	1,500	27.15	
Schofield, Hannah	656 Hyde Park av.			" 656 Hyde Park av.	1,500	6323	600	2,100	38.01	
Schwartzenberg, Wilhelmina	44 Cottage st.			" 44 Cottage st.	900	5720	250	1,150	20.82	
Scott, William W.	27 Harvard av.	2	200						5.62	5.62
Scott, Jairus H.	119 Summit st.			House 119 Summit st.	3,500	10580	600			
				" 39 Neponset av.	2,000	9800	700	6,800	125.08	
Scott, Jane W.	186 W. River st.		2,000	" 186 West River st.	2,800	6457	900			
				Mill Bldg. Wilton st. No. 33, 34, 35	4,000	14677	600			
				Stable Wilton st. No. 50, 51	300	11810	400			
				Dana av. No. 82 pt. 79, 80, 84		19531	1,400	10,400	224.44	224.44
Scott, Leila A.	15 Child st.			House 15 Child st.	2,300	13910	900	3,200	57.92	
Scott, Robert	14 Dana av.	2		" 14 Dana av.	1,600	10192	700	2,300	43.63	43.63
Scott, James D.	71 Neponset av.	2		" 71 Neponset av.	4,000					
				Bldg. "	100	9800	700			
				Neponset av. No. 18 pt. 16		14308	850			
				" pt. 16		5292	300			
				" No. 12 pt. 10		19404	1,100	7,050	129.61	
Scott, Lydia E.	233 Hyde Park av.			House 233 Hyde Park av.	2,000	9650	800			
				" Westminster st.	2,000	10666	900	5,700	103.17	
Scrivens, Hannah L.	99 Neponset av.			" 99 Neponset av.	1,500	7500	400	1,900	34.39	34.39
Scrivens, Walter C.	3 "	2		" 3 "	1,400	4000	400	1,800	34.58	
Scully, Mary E. heirs	170 W. River st.			" 170 W. River st.	1,600	5072	750	2,350	42.53	42.53

Sears, Harriet A.	14 Charles st.			House 14 Charles st.	1,600	10342	950	2,550	46.15	
Sears, Susan A.	267 Metro. av.			" 267 Metro. av.	2,800	4077	300	3,100	56.11	56.11
Sears, Elizabeth B.	12 Pine st.			" 12 Pine st.	1,800	7750	1,000	2,800	50.68	50.68
Schultz, Gustav A.	115 Pierce st.	2		" 115 Pierce st.	1,200	14267	700	1,900	36.39	
Seymour, Thomas	13 Waterloo st.	2		" 13 Waterloo st. pt. 11 and 12	2,200	8815	600	2,800	52.68	52.68
Shaughnessey, Edward	449 Metro. av.	2		" 449 Metro. av.	2,700					
				Stable " No. 1	250	6000	300			
				House Metro. av. No. 11	1,300	3718	150	4,700	87.07	87.07
Shaw, Mary	129 W. Glenwood av.			" 129 W. Glenwood av.	1,200	4850	300			
				" "		5740	400			
				Thompson & Dedham sts. 42, 43, 48		16375	450	2,350	42.54	
Shea, Ellen F.	67 Williams av.			House 67 Williams av.	1,300	4500	450	1,750	31.68	
Shea, William	22 E. Glenwood av.	2		" 22 E. Glenwood av.	1,700	5375	300	2,000	38.20	
Shea, Mary J.	7 Easton av.			" 7 Easton av.	1,200	4690	350	1,550	28.06	28.06
Sheehan, Patrick J.	7 Buckingham	2		" Stoughton av. No. 52, 53	2,800	12570	600	3,400	63.54	63.54
Sheehan, John F.	83 Providence st.	2	1,000						20.10	
Sheehan, Mary J.	7 Buckingham st.			House 7 Buckingham st.	1,500					
				Stable Buckingham st. No. 32	150	10710	500			
				House " ½ " 33	500	5255	250			
				W. River st. No. 15 "Blanchard"		5000	350			
				" " " 16 "		5000	350			
				Readville st. 2 and 3 "Pinehurst"		11000	750	4,350	78.73	
Shepard, Asenath A.	69 Central av.			House 69 Central av.	2,400	9360	1,500	3,900	70.59	
Shepherd, Peter	19 Williams av.	2	500	" 19 Williams av.	1,200					
				Stable "	500	24000	1,400	3,100	67.16	
Sheridan, James E.	5 Walnut st.	2	700						14.67	
Sheridan, John	8 Walnut st. pl.	2		Central av. No. 1 sec.		5221	300	300	7.43	
Sherman, Andrew L.	40 Pierce st.	2		House 40 Pierce st.	2,200	7740	1,000	3,200	59.92	59.92
Simmons, James	36 Water st.	2		" 36 Water st.	2,600	5258	650			
				" 63 Pierce st.	2,200	10010	1,000			
				" 21 Dana av.	2,000	10106	700	9,150	167.61	
Simmons, Bridget A.	55 Business st.			" 55 Business st.	1,000	5005	400	1,400	25.34	25.34
Slafter, Theodore S. and A. R. Countryman	153 Readville st.			Readville & Milton sts. No. 1		9165	1,100			
				Readville st. No. 14, 15		9492	750			
				Cross st. No. 16		4995	300	2,150	38.91	38.91
Slafter, Theodore S.	153 Readville st.	2		Readville st. No. 3		4874	500			
				" No. 6		4566	450			
				" No. 8		5068	500			
				" No. 10		5577	450			
				" No. 12		5288	350			
				Bullard st. No. 17		5000	250			
				" No. 19		5000	250			
				" No. 21		5000	250			
				" No. 23		4740	250			
				" No. 25		3703	300			

NAME	Residence	Poll Tax	Total Per. Estate	Description of Real Estate	Value	Feet Land	Value	Total Value Real Estate	Total Tax	Unpaid
Slafter, Theodore S.	153 Readville st.	$	$	Bullard st. No. 30	$	3880	$ 250	$	$	$
				" No. 32		4774	250			
				" No. 33		5221	250			
				" No. 36		6361	200			
				" No. 38		6457	200			
				Milton st. No. 26		4514	450			
				" No. 28		5917	550			
				" No. 39		6507	100			
				" No. 41		6537	100			
				" No. 43		5668	100			
				" No. 46		4327	250			
				" No. 48		3433	250	6,500	119.65	119.65
Small, Nellie A.	62 Davison st.			House 62 Davison st.	1,800	5993	600	2,400	43.44	43.44
Smalling, Wm. E.	5 Radford pl.	2	400						9.24	9.24
Smith, Mary E.	247 Huntington av.			" 247 Huntington av.	1,200	7321	300	1,500	27.15	27.15
Smith, Fredericka	Wachusett st.			" Wachusett st. No. 95	2,400	5000	400			
				Stable " 93, 94		10000	800			
				" No. 96		5000	400	4,300	77.83	
Smith, Herbert L.	Wachusett st.	2	1,450						28.25	
Smith, Mary S. D.	15 Austin st.			House 15 Austin st.	1,500	6000	900	2.400	43.44	
Smith, Reliance G.	7 Walter st.			" 7 Walter st.	1,500	4315	700	2,200	39.82	39.82
Smith, Wm. A. heirs	62 Williams av.			" 62 Williams av.	1,500	15000	1,000	2,500	45.25	45.25
Smith, Mary heirs	251 Hyde Park av.			" 251 Hyde Park av.	2,500	5520	600	3,100	56.11	
Smith, Mary A.	90 Westminster st.			" 90 Westminster st.	1,000	5000	300	1,300	23.53	
Smith, Lucy A.	60 Davison st.			" 60 Davison st.	1,900	8240	1,000	2,900	52.49	
Smiton, George	125 Central av.	2		" 125, 127 Central av.	2,500	9097	700	3,200	59.92	
Smolansky, Annie	28 Massasoit st.			" 28 Massasoit st.	1,800	5000	400	2,200	39.82	30.77
Snow, Lavinia heirs	22 Child st.			" 22 Child st.	2,300	7500	750	3,050	55.20	
Snow, George H.	28 "	2		" 28 Child st.	1,500	5263	500	2,000	38.20	
Soley & Smith	37 Webster st.		800						14.48	14.48
Soule, Albion M. M.	334 Hyde Park av.	2	100						3.81	3.81
Soule, Mary Leach	27 Hilton st.			Arlington st. No. 23		17481	1,000	1,000	18.10	18.10
Sparrell, Wm. P.	38 Milton av.	2	500	House 38 Milton av.	2,700	8208	1,200			
				Stable "	400	16000	2,400			
				Beacon st.		8208	1,200	7,900	154.04	
Spear, Chas. F.	32 Pierce st.	2		House 32 Pierce st.	3,000	5091	650			
				"		5850	750	4,400	81.64	
Speed, Leila M.	22 Holmfield av.			House Holmfield av. No. 54	2,400	5000	450	2,850	51.59	
Spencer, James N.	10 Stark av.	2		" 10 Stark av. No. 79	1,800	6000	400	2,200	41.82	41.82
Spencer, Chas. H.	8 "	2		" 8 " No. 78	2,000	6000	400	2,400	45.44	45.44

Spencer, Timothy	162 E. River st.	2		Lexington av. No. 71		7653	500	500	11.05	11.05
Sreenan, Patrick	18 Water st.	2		House 18 Water st.	1,200					
				Stable "	200	6450	650	2,050	39.10	39.10
Stack, John	10 Wilton st.	2	150	House, 10 Wilton st. No. 26	1,500	4750	400			
				" 624, 626 Hyde Park av.	1,800					
				Stable " No. 24, 25	200	9691	950	4,850	92.51	
Stack, John	10 Wilton st.			House 716 Hyde Park av.	1,000					
				" 714 "	800	4780	350	2,150	38.91	
Stack, Thomas	639 Hyde Park av.	2		" 639 "	1,600	5332	500	2,100	40.01	
Stack, Chas. F.	73 Maple st.	2	150						4.71	
Stackpole, Eunice	11 Hilton st.			" 11 Hilton st.	1,200	7133	700	1,900	34.39	10.34
Stanberry, Richard Jr.	11 Floral pl.	2		" 11 Floral pl.	900	3123	300	1,200	23.72	
Stanford, Catherine E.	E. River st.			" E River st. pt. 21	3,000	5138	600	3,600	65.16	56.11
Stanley, Arthur	66 Oak st.	2	500	" 66 Oak st.	4,000	5000	1,150	5,150	104.26	101.55
Stanley, Edward E.	26 Blake st.	2		" 22 Blake st.	2,000					
				" 26 "	2,200	31520	2,100	6,300	116.03	
Stark, Ann M. heirs	213 W. River st.			" 213 W. River st.	2,700					
				Stable "	100	17390	1,600			
				Rear Winslow st.		3365	100	4,500	81.45	81.45
Stevens, Elvira C. C.	78 Readville st.			House 78 Readville st.	1,200					
				" 80 "	1,000	8891	800	3,000	54.30	
Stevens, Albert G. heirs	Wolcott sq.			Block, Wolcott sq.	4,300					
				Shop Hyde Park av. No. 3 & 4	150	12059	1,800	6,250	113.13	
Stevens, Mary M.	5 Atherton av.			House 5 Atherton av.	1,900	14699	700	2,600	47.06	
Stevens, Perley E.	E. River st.	2		" E. River st. No. 126	1,950	6192	500	2,450	46.34	46.34
Stevens, Annie M.	38 Pleasant st.			" 38 Pleasant st.	4,000	13875	1,100	5,100	92.31	92.31
Steward, Ellen A.	48 Dedham st.			" 48 Dedham st.	1,000					
				" " No. 53 to 57 inc.	1,000	28125	550			
				Thompson st. No. 35		5125	250	2,800	50.68	
Stewart, Malcom	943 Hyde Park av.	2		House 943 Hyde Park av. No. 57	2,300	5000	500	2,800	52.68	52.68
Stickney, Emma O.	14 Blake st.			" 14 Blake st.	1,400					
				Stable " No. 5	150	8650	600	2,150	38.92	38.92
Stockbridge, Arthur B.	11 Linwood st.	2		House 11 Linwood st.	2,500	6720	1,200	3,700	68.97	68.97
Stockford, Hugh J.	75 Metro. av.	2		House 75 Metro. av.	4,000	24360	1,900			
				" 47 Dana av.	2,000	9750	700	8,600	157.67	
Stocking, Mary M.	3 Summer st.			" 3 Summer st.	2,800					
				" 19 Gordon av.	2,800	8000	2,000	7,600	137.56	
Stone, Franklin heirs	16 Lincoln st.			Wood av.		3 a	1,800			
				Rear "		4 a	1,200	3,000	54.30	54.30
Stone, Mary A. heirs	16 Lincoln st.			House 16 Lincoln st.	2,000	13354	1,600	3,600	65.16	65.16
Stone, Elma A.	" "			" 9 Webster st.	2,100	7598	1,400	3,500	63.35	63.35
Storer, Emma A.	19 Hawthorne st.			" 19 Hawthorne st. No. 27	1,200	5000	350			
				Hyde Park av. No. 75		4979	500	2,050	37.10	
Story, Arthur W. heirs	3 Hubbard st.			House 3 Hubbard st.	1,200	3500	200	1,400	25.34	25.34
Story. Alice A.	3 "			Metro. av. No. 41		6749	400	400	7.24	7.24

NAME	Residence	Poll Tax	Total Per. Estate	Description of Real Estate	Value	Feet Land	Value	Total Value Real Estate	Total Tax	Unpaid
Strachan, Betsey	137 Arlington st.	$	$	Huntington av. No. 54	$	6000	$ 300	$ 300	$ 5.43	$
Strachan, Douglas	40 Harvard av.	2		Arlington st. No. 225		5000	450	450	10.15	
Straw, Antoinette McK.	42 Beacon st.			House 42 Beacon st.	2,200	9771	1,200	3,400	61.54	61.54
Strout, Barbara	192 Hyde Park av.			" 192 Hyde Park av.	2,500					
				Stable " pt. 1	500	8894	900	3,900	70.59	70.59
Stuart, Wm. J. & Elizabeth G.	35 Water st.			House 35 Water st.	2,300					
				Stable "	300	57635	5,700	8,300	150.23	
Stuck, Julius J.	241 Hyde Park av.	2		Hyde Park av. cor. Arlington st.		3990	700	700	14.67	
Sullivan, Rachel F.	West st.			House 17 E. Glenwood av.	1,200	5947	300	1,500	27.15	27.15
Sullivan, Mary	28 Washington st.			" 28 Washington st.	1,400	4950	200			
						5000	250	1,850	33.49	33.49
Sullivan, John	28 "	2	100						3.81	3.81
Sullivan, L. E. & C. T.	15 Ellis st.			House 15 Ellis st.	1,200	4936	300	1,500	27.15	
Sumner, Henrietta C.	185 Fairmount av.			" 185 Fairmount av.	1,500	17400	1,700	3,200	57.92	57.92
Sumner, Wm. F. heirs	Wood av.			" Wood av.	2,000	31670	900	2,900	52.49	
Swallow, Adeline E.	39 Davison st.			" 39 Davison st	2,200	7125	1,100	3,300	59.73	59.73
Swanstrom, August	22 Linwood st.			" 22 Linwood st.	1,200	5000	750	1,950	35.29	35.29
Sweeney, Jane	115 Beaver st.			2 Houses 7 & 9 Shepard Ct.	1,600	9403	550			
				Cleveland & Beaver sts.		30000	1,800	3,950	71.49	
Sweeney, Thos. W.	115 Beaver st.	2	400	House & stable 115 Beaver st.	1,500	9500	200			
				" 79 Child st.	1,400	9900	600			
				Coleman st. No. 21		5000	100			
				W. Glenwood av. No. 1		5229	500			
				Coleman st. No. 19, 20		10000	100	4,400	88.88	88.88
Swift, Sarah S.	92 Westminster st.			House 92 Westminster st.	1,600					
				Stable " No. 37	150	5750	350	2,100	38.01	
Swinton, Jennie	34 Dana av.			House 34 Dana av.	1,500	4350	300			
				" " "	1,500	4060	300			
				" " "	1,500	9800	700			
				" "		6000	400	6,200	112.22	
Tacey, George	37 Cleveland st.	2	100						3.81	
Tacey, Mary	37 "			House & stable No. 35 Cleveland st.	1,400	6885	600			
				" 37 & 39 "	2,500	8750	750	5,250	95.03	
Tarrant, Geo. M.	132 Summit st	2		off Beacon st.		53268	1,700	1,700	32.77	32.77
Tarrant, Mary A.	132 "			House 132 Summit st.	2,400	7593	550	2,950	53.40	
Taylor, Prince H. heirs	170 Beaver st.			" 170 Beaver st.	1,800	4500	350	2,150	38 91	38.91
Taylor, Daniel T. heirs	82 Water st.			" 82 Water st.	2,300	7938	800	3,100	56.11	
Taylor, Elliot O.	47 Lincoln st.	2	300						7.43	7.43
Taylor, Charlotte A.	47 "			" 47 Lincoln st.	1,900	9000	1,000	2,900	52.49	
Terry, Henry B. & Abbie A.	21 Central av.			" 21 Central av.	3,000	4480	1,350			

Terry, Henry B. & Abbie A.	21 Central av.			Tyler st. No. 146 to 149 inc.		25000	750	5,100	92.31	
Terry, Henry B.		2		Block 264 Hyde Park av.	4,500					
				Tenement & store 130 Arlington st.	1,200	15090	2,250	7,950	145.90	
Thayer, Frank	154 Arlington st.	2	400						13.76	
Thomas, Wm. M.	96 Neponset av.	2	500						12.41	12.41
Thompson, Mrs. H. A. B.	195 Fairmount av.			House 195 Fairmount av.	1,800	9000	1,350	3,150	57.01	57.01
Thompson, Arthur E.	225 Metro. av.	2		" 225 Metro. av.	3,000	6600	500	3,500	65.35	
Thompson, John B.	29 Washington st.	2		" 29 Washington st.	1,000	4950	200	1,200	23.72	23.72
Thompson, Howard S.	18 Milton sq.	2		" 18 Milton sq.	3,400	6840	700	4,100	76.21	76.21
Thompson & Co.	Everett sq.		500						9.05	
Thornhill Joseph	30 Neponset av.	2		Greenwood av. No. 79		10080	300	300	7.43	
Tibbetts, James T.	31 Central av.	2	150	House and stable 31 Central av.	3,500	6880	1,700	5,200	98.84	
Ticknor, Sheridan F.	109 E. River st.	2		" 109 E. River st.	1,600	6504	1,200			
				Metro. av. No. 15 Greenwood plan		6600	500	3,300	61.73	
Tilden, James A.	66 Beacon st.	2	1,000	House 70 Beacon st. pt. 4	2,000	8850	1,200	3,200	78.02	
Tilden, Ann E. estate	66 "			House 66 Beacon st.	2,000	8068	1,200			
				Rear " "		7826	600	3,800	68.78	
Tileston, Arthur G.	11 Pond st.	2	950						19.20	
Tilton, Mary A.	219 Milton st.			House 219 Milton st.	2,400	7200	650	3,050	55.21	
Tilton, Josiah N.	219 "	2		" "	1,000	4993	400	1,400	27.34	
Timson, Minnie B.	117 Beacon st.			" 117 Beacon st.	3,000	23271	1,850	4,850	87.78	
Tirrell, Fred'k N.	60 "	2	1,000	" 60 Beacon st.	6,500	20956	2,750			
				Pleasant st. No. 19, 61, 62, 64, 65		36205	1,600			
				Erie st. pt. 20 and 59		4700	100			
				Child st.		9675	600			
				Hotel Sunnyside Gordon av.	7,500	7693	2,000	21,050	401.10	
Tobin, Michael J.	15 Washington st.	2		Loring st. pt. 153		6250	300	300	7.43	7.43
Tobin, Thomas D.	678 Hyde Park av.	2	300						7.43	7.43
Tomlinson, Robert J.	76 Harvard av.	2	2,500						47.25	47.25
Tooher, William H.	6 Green st.	2		House 6 Green st.	2,300					
				" 499 Hyde Park av.	4,500	15000	1,500	8,300	152.23	
Tooker, T. Daniel	13 Dell av.	2		" 13 Dell av.	3,800	7500	750	4,550	84.36	
Toole, Martin	19 Easton av.	2		" 19 Easton av.	1,700	2300	200	1,900	36.39	36.39
Tourtellotte, Ellis C. and Emma S.	19 Child st.			" 19 Child st.	2,300	11090	800	3,100	56.11	56.11
Tower, Adeline B.	28 Albion st.			House 28 Albion st.	2,500	6080	900			
				Albion st.		6579	950	4,350	78.74	
Towle, Peter F.	283 W. River st.	2		House and bldg. 283 W. River st.	1,300	7500	750	2,050	39.10	
Towner, Thos. J.	113 Dana av.	2		" 113 Dana av.	1,500	9825	500	2,000	38.20	38.20
Towns, Elizabeth	81 Arlington st.			" 81 Arlington st.	1,800	12387	950	2,750	49.78	
Trefrey, Elizabeth D.	328 Hyde Park av.			" 328 Hyde Park av.	2,800	4427	700	3,500	63.35	
Trefrey, William F.	328 " "	2	150						4.71	
Tripp, Emily A.	24 Webster st.			House 39 E. River st.	2,800	5819	1,400	4,200	76.02	
Tripp, Abel W.	76 Hamilton st.	2		" 76 Hamilton st. No. 169	1,600	6000	400	2,000	38.20	38.20
Tucker Chas. H.	321 Hyde Park av.	2		" 321 Hyde Park av.	3,800					

NAME	Residence	Poll Tax	Total Per. Estate	Description of Real Estate	Value	Feet Land	Value	Total Value Real Estate	Total Tax	Unpaid
Tucker, Chas. H.	34 H. P. av.	$	$	Stable H. P. av.	$ 400	12517	$ 1,250	$ 5,450	$100.65	$
Tucker, Ella A.	7 Linwood st.			House 7 Linwood st.	2,000	4013	800	2,800	50.68	50.68
Tuckerman, John H.	117 Huntington av.	2		" 117 Huntington av.	1,500	4580	250			
				Bradlee st.		4500	250	2,000	38 20	
Turner, Maria L.	35 Sunnyside av.			Sunnyside av.		16000	300	300	5.43	5.43
Turner, John J.	35 "			House and stable Sunnyside av.	1,200	26650	550	1,750	31.67	31.67
Tuttle, Annie M. heirs	23 Summer st.			" 23 Summer st.	4,000					
				Stable etc. "	1,000	11656	1,700	6,700	121.27	
Tuttle, Samuel A.	23 Summer st.	2	550	House 25 Summer st.	2,500					
				Stable "	300	3348	500	3,300	71.68	
Tuttle, Harry A.	23 Summer st.	2	150						4.72	
Tuttle, Wm. U.	23 "	2	150						4.72	
Twitchell, Elizabeth U. and Anna M. Sanderson	20 Gordon av.			House 20 Gordon av.	1,800	6000	1,200	3,000	54.30	
Tyler, Charles H.	36 Cottage st.			House 36 Cottage st.	800	6270	300	1,100	19.91	19.91
Tyler, Harriet B. heirs	48 Harvard av.			" 48 Harvard av.	2,700					
				Stable "	300	10000	2,500			
				House 35 Everett st.	1,200	5000	900	7,600	137.56	
Tyler, Merion M.	92 Beacon st.			" & stable 92 Beacon st.	2,200	6250	650	2,850	51.59	51.59
Underhill, Lizzie S.	60 Dana av.			" 60 Dana av.	2,000	7546	500	2,500	45.25	
Underhill, Merrill	56 "	2	50	" 56 "	1,900					
				Stable " "	200	8584	600	2,700	51.78	
Underhill, Lois A.	56 Dana av.			Loring st.		4420	300	300	5.43	
Upham, Mary	37 Everett st.			House 37 Everett st.	1,800	5618	1,000	2,800	50.68	50.68
Upham, L. Frank	37 "			Shop Hyde Park av. No. 17	1,600	7400	750	2,350	44.53	44.53
Vincent, Henry	38 Vose av.	2		House No. 38 Vose av.	1,500	10770	600	2,100	40.01	
Vincinnas, Dominick	Reddy av.	2		" Reddy av. No. 28	1,800	4600	400	2,200	41.82	
Vivian, Roxanna	106 Gordon av.			" 106 Gordon av.	2,500	6250	450	2,950	53.39	53.39
Vose, Amelia B.	25 Sunnyside st.			" & Stable Sunnyside st.	3,500	8236	650			
				" 292 W. River st.	1,200					
				" 4 Charles st.	1,400	13032	1,300			
				Franklin st.		48400	2,400			
				Thompson st. No. 41		5625	200			
				Dedham st. No. 50		5625	200	10,850	196.39	
Vose, M. E. & S. M.	56 Maple st.			House 56 Maple st.	2,400	11604	2,700	5,100	92.31	
Vose, Sarah M.	56 "			" 25 Loring st.	1,600	5000	400	2,000	36.20	
Vietze, Charles F.	11 Allen st.	2		" 11 Allen st. No. 15	800	5000	200			
				" pt. 13, 14		5000	200	1,200	23.72	
Viles, Frank T.	5 Warren av.			House 5 Warren av.	2,300	6644	400	2,700	50.87	50.87
Wade, George H.	Pine Terrace	2	750						15.57	

Waldron, Chas. E.	48 Westminster st.	2		House 48 Westminster st.	3,000	12142	950			
				" "		19875	1,500	5,450	100.65	100.65
Waldron, Hiram E. B.	56 Austin st.	2		House 39 Webster st.	1,300					
				Stable " " ½ No. 24	200	7850	1,150	2,650	49.96	49.96
Walker, Dennis G.	26 Williams av.	2		House 43 E. River st.	3,700	5940	1,500			
				" 26 Williams av.	2,300	19030	1,900	9,400	172.14	172.14
Walker, Lucretia R.	122 Central av.			" 122 Central av.	1,800	8250	1,000	2,800	50.68	50.68
Wallace, Hannah	488 W. River st.			" 488 W. River st.	2,400	10000	700	3,100	56.11	
Wallace, Richard T. and Ellen A.	17 Barry st.			" 17 Barry st.	600	10417	1,000	1,600	28 96	
Walsh, William P.	35 Winslow st.	2		House 35 Winslow st.	900	8000	500	1,400	27.34	
Walter, Louisa T.	75 Maple st.			" 75 Maple st.	2,400					
				Stable " "	200	20035	3,400	6,000	108.60	
Walstab, Henrietta	280 Metro. av.			House 280 Metro. av.	1,700	4825	400	2,100	38.01	38.01
Ward, William D.	68 Oak st.	2	2500						47.25	
Ward, Mary S.	68 "			House 68 Oak st.	4,000	4166	1,000	5,000	90.50	
Ward, Rowland	244 Hyde Park av.	2	400						9.24	9.24
Ward, Amy B.	244 "			House 244 Hyde Park av.	2,000					
				Stable " "	150	9900	1,000	3,150	57.01	57.01
Ward, Charlotte	215 Hyde Park av.			House 215 "	2,600					
				Stable " "	400	8950	1,000	4,000	72.40	72.40
Warren, Peter E.	258 Huntington av.	2		House No. 258 Huntington av.	1,000	6000	250			
				Tina av. No. 38, 39		7200	200	1,450	28.25	
Warren, Mary E.	Pierce st.			House 227 Fairmount av.	1,500	34000	3,400	4,900	88.69	88.69
Washburn, Eliza G.	165 Fairmount av.			" 165 "	3,500					
				Stable "	400	44000	6,000			
				House 7 Pond st.	2,300	4655	550			
				" 24 Albion st.	3,300	12621	1,200	17,250	312.22	
Washburn, Andrew	165 Fairmount av.	2	1,000						20.10	
Wasserboehr, H. P.	10 Williams av.	2		House 10 Williams av.	2,600					
				Stable "	400	15620	1,500	4,500	83.45	
Waters, Thomas S.	60 Greenwood av.	2		House 62 Greenwood av.	2,000	8400	500	2,500	47.25	47.25
				" and stable 60 Greenwood av.	2,800	8400	650			
Waters, Maria A.	60 " "			½ " 203 Hyde Park av.	1,300	4049	400	5,150	93.22	93.22
Waters, Margaret & Nancy T. S.	205 Hyde Park av.			½ " 205 " "	1,300	4600	450	1,750	31.67	31.67
Watson, Susan heirs	33 Neponset av.			½ house 33 Neponset av.	1,000	4900	300	1,300	23.53	23.53
Waverly Club	W. River st.		1,000						18.10	18 10
Webb, George E.	22 Milton sq.	2		House 22 Milton sq.	2,200	6229	400	2,600	49.06	49.06
Webber & Wilson	66 Davison st.			" 66 Davison st.	1,300	5890	600	1,900	34.39	34.39
Webster, Irving C.	54 Oak st.	2		" 54 Oak st.	3,000					
				Stable "	200	16518	3,300			
				House Charles st.	1,200	4770	300	8,000	146.80	
Waters, Rose E.	8 Thatcher st.			" and stable 8 Thatcher st.	2,300	6378	650	2,950	53.39	53.39
Webster, Frank B.	146 West st.	2		House 72 Prov. st.	1,000					

NAME	Residence	Poll Tax	Total Per. Estate	Description of Real Estate	Value	Feet Land	Value	Total Value Real Estate	Total Tax	Unpaid
Webster, Frank B.	146 West st.	$	$	Stable, 72 Prov. st.	$ 100	7641	$ 400	$ 1,500	$ 29.15	$ 29.15
Webster, F. B. Co.	Providence st.			Bldg. Providence st.	2,000					
				" "	500	34721	1,500	4,000	72.40	72.40
Weeks, Flora B.	48 Summer st.			House 48 Summer st.	1,400	4950	550	1,950	35.30	
Welch, Mary, Gdn.	20 Easton av.			" 29 Easton av.	1,000	2600	150	1,150	20.82	
Welch, Annie E.	36 Dedham st.			" and stable No. 36 Dedham st.	900	5625	150	1,050	19.00	19.00
Welch, Stephen	38 Cottage st.	2		" 38 Cottage st.	800	5720	300	1,100	21.91	21.91
Weld, Theodore D. heirs	212 Fairmount av.			" 212 Fairmount av.	2,400					
				Stable "	100					
				House 220 "	3,500	66375	6,000	12,000	217.20	217.20
Wells, Sarah A.	75 Beacon st.			" 75 Beacon st.	1,800	8208	1,000	2,800	50.68	
Wentworth, Eliza J.	267 Hyde Park av.			" 267 Hyde Park av.	2,400	7024	1,000	3,400	61.54	61.54
Wetherbee, Annie A.	74 Harvard av.			" 74 Harvard av.	3,000	7194	1,050	4,050	73.30	
Wetherbee, John H.	74 "	2	800						16.48	
Wheeler, Sarah O.	21 Dell av.			House 21 Dell av.	2,800	5760	600	3,400	61.54	
Wheeler, Geo. Wm.	12 Elm st.	2	150						4.72	4.72
Wheeler, Martha W.	35 Everett st.			House 61 Neponset av	1,500	6468	400	1,900	34.39	
Wheeler, Wm. J. W.	66 Prescott st.	2		" 66 Prescott st. No. 26	1,800	4979	300	2,100	40.01	
Wheeler, Kate L.	60 Neponset av.			" 60 Neponset av.	1,800	7337	500	2,300	41.63	
Whittaker, Dan. heirs	87 West st.			" 87 West st.	2,000	7450	1,100	3,100	56.11	
White, John	222 Metro av.	2		" 222 Metro. av.	1,300	10587	600	1,900	36.39	
White, Alvin C. and H. E. B. Waldron	56 Austin st.			Riverside sq. pt. 3 and 4		20000	1,000	1,000	18.10	
White, Carrie L. V.	118 Highland st.			House 118 Highland st.	2,000	8874	600			
				Metro. av. No. 4 Vose plan		9495	400			
				" " 5 "		9495	400			
				" " 9 "		15688	600			
				" " 10 "		16227	700	4,700	85.07	
White, Geo. W.	30 Page st.	2		House 30 Page st.	1,500	3102	150	1,650	31.86	2.00
Whiting, Geo. E.	96 Highland st.	2	4,300	" 96 Highland st.	12,000					
				Stable "	1,500	24764	2,500			
				House Vose av. No. 33, 34	1,400	14245	850			
				Hyde Park av. No. 79 to 81 inc.		21700	1,200			
				Huntington av. No. 92 to 95 inc.		24000	950			
				Gordon av. No. 94 to 99 inc.		40331	1,200			
				Park st. No. 81 to 86 inc.		41425	1,200			
				House 59 Loring st.	2,500					
				" rear " pt. 44	700	6250	400	26,400	557.67	
Whitney, Kate G.	Holmfield av.			" Holmfield av. No. 53	2,400	5000	500	2,900	52.49	52.49
Whittemore, M. C. heirs	142 West st.			" 106 E. River st.	1,500	9268	1,300	2,800	50.68	50.68

Whittemore, E. M. & E. E.	142 West st.			House 142 West st.	2,400	7500	750	3,150	57.01	57.01
Whittemore, Esther M.	142 "			Providence st. pt. 39, 40		8500	200	200	3.62	3.62
Whittier, George T.	55 Child st.	2		House and stable 55 Chlld st.	2,800	10440	1,050	3,850	71.69	
Whittier, Sarah A.	55 "			Child and Cleveland sts.		13070	1,000	1,000	18.10	
Whorf, Geo. C. heirs	97 Beacon st.			House 97 Beacon st.	2,500	10000	800	3.300	59.73	34.73
Wigley, John	63 Davison st.	2		" 63 Davison st.	1,600	6928	700	2,300	43.63	
Wigley, Mary	63 "			½ " 177 E. River st.	300	11001	400	700	12.67	
Wild, Laura	32 Child st.			House 32 Child st.	3,200	32000	2,400	5,600	101.36	
Wilkinson, Jemima	10 Neponset av.			" 10 Neponset av.	1,900	6000	550	2,450	44.34	44.34
Willard, Henry L.	256 Hyde Park av.	2	1,000	Hyde Park av.		3088	400			
				Westminster st. pt. 21		4001	300			
				" " " 12		7368	500			
				" " " 3 and 4		11168	800	2,000	56.30	56.30
Willard, Addie M.	256 Hyde Park av.			House 256 Hyde Park av.	2,500					
				Stable etc. " "	1,000	6000	900	4,400	79.64	79.64
Willard, Geo. C.	143 Arlington st.	2		House 143 Arlington st.	2,700					
				Stable " "	250	7100	900	3,850	71.69	71.69
Williams, Rinaldo	70 E. River st.	2	100						3.81	3.81
Williams, Susan	70 "			House 70 E. River st.	2,500					
				Stable " "	400	13382	2,650	5,550	100.45	100.45
Williams, Frances E.	17 Westminster st.			House 17 Westminster st.	2,400	6120	450	2,850	51.59	26.59
Williams, Annie C.	55 Williams av.		100						1.81	1.81
Williams, Frances A.	55 Davison st.			House 55 Davison st.	2,800	7961	1,000	3,800	68.78	
Williamson, M. J.	20 Clifford st.			" 20 Clifford st. No. 226	1,800	6000	400			
				" " 227		6000	350	2,550	46.15	
Wilson, Johanna O.	81 Child st.		400	House 81 Child st.	1,400					
				Stable " "	100	9900	600	2,100	45.25	28.25
Winchenbaugh, L. P.	120 Dana av.	2		House No. 120 Dana av. No. 5	3,000	18522	750			
				" " 6		20000	800			
				" " 7		18225	750			
				Neponset av. pt. 12		13600	500	5,800	106.98	106.98
Winchenbaugh & Fratus.	120 Dana av.			" " 12		20636	800	800	14.48	14.48
Wirth, Wilhelmina C.	375 Metro. av.			House 375 Metro. av.	1,800	8960	600	2,400	43.44	
Wolfe, Ananias heirs	Blake st.			" Blake st. No. 23	1,600	8610	600	2,200	39.82	
Wolfe, Marck	54 Walnut st.	2	300	" 54 Walnut st.	1 000	4550	250	1,250	30.05	
Wolfe, Jennie	71 Davison st.			" 71 Davison st.	1,800	9552	800	2,600	47.06	
Wood, Hannah heirs	37 Dana av.			" 37 Dana av.	1,700	5450	450	2,150	38.91	
Wood, Joseph A.	37 "	2		Neponset av. No. 23		9912	600	600	12.86	
Wood, Louise M.	65 Maple st.			House 65 Maple st.	2,800					
				Studio "	200	10604	2,500	5,500	99.55	99.55
Wood, Rachael P. heirs	275 Hyde Park av.			House 275 Hyde Park av.	1,800	4982	750	2,550	46.16	46.16
Wood, Margaret	17 Ellis st.			" 17 Ellis st.	1,400	5000	300			
				" " No. 10		5000	300	2,000	36.20	
Wood, Robert F.	E. River st.	2	200						5.62	5 62
Wood, Nellie	92 Pierce st.			House 92 Pierce st.	300	3127	100	400	7.24	7.24

NAME	Residence	Poll Tax	Total Per. Estate	Description of Real Estate	Value	Feet Land	Value	Total Value Real Estate	Total Tax	Unpaid
Wood, Charles L.	33 Neponset av.	$ 2	$ 200		$		$	$	$ 5.62	$ 5.62
Wood, Harrie S.	179 W. River st.	2		House 179 W. River st.	5,000	5016	1,000	6,000	110.60	
Woodworth, Thos. H.	265 Milton st.	2		" 265 Milton st.	2,500					
				" Forest st.	900	106830	4,000	7,400	135.94	
Woodworth, Freeman	Stoughton av.			Stoughton and Pine av. No. 7		4189	150	150	2.72	2.72
Woollard, Leonora R.	18 Hubbard st.			House 18 Hubbard st.	1,800	6760	400	2,200	39.82	39.82
Worrick, Laban heirs	49 Williams av.			" 49 Williams av.	2,300					
				Stable " "	300	5915	600	3,200	57.92	
Wright, Richard W.	957 Hyde Park av.	2		House 957 H. P. av. No. 63, 64	3,000	9979	1,000			
				Block Hyde Park av.	3,000					
				" " " No. 53, 54	3,000	10000	1,000			
				Unfins. house Prescott st.	500	20000	1,400	12,900	235.49	
Wright, Hattie V.	24 Walter st.			House 24 Walter st.	1,300	6551	700	2,000	36.20	36.20
Wyman, Ferdinand A.	47 Maple st.	2	3,000	" 47 Maple st.	3,500	5725	1,450			
				Maple and Pine sts.		12460	2,500	7,450	191.15	
Wyman, Mary A.	Rutledge Road			House Rutledge Road No. 280	2,000	3200	100			
				Stable " " 281	350	3200	100	2,550	46.15	
Wyman, Eliza H.	11 Winslow st.			House 11 Winslow st.	1,600	4500	350	1,950	35.30	35.30
Young, Wm. A.	70 Maple st.	2		" 70 Maple st.	3,200	6620	1,600	4,800	88.88	88.88
Young, James B.	Monponset st.			" Monponset st. No. 36	1,500	5000	400	1,900	34.39	
Youngren, Carl	14 Hilton st.	2		" 14 Hilton st.	1,200	4809	450	1,650	31.87	

LIST OF

NON-RESIDENTS

ASSESSED

A

TAX ON PROPERTY

FOR

1902

NAME	Residence	Total Per. Estate	Description of Real Estate	Value	Feet Land	Value	Total Value Real Estate	Total Tax	Unpaid
Abbott, William D.	Houghton, Me.	$	Milton st. No. 97, Pinehurst	$	4830	$ 400	$ 400	$ 7.24	$
Adams Express Co.	Boston	600						10.86	
Adeloff Melker C.	Boston		Water st. part lot 112		15680	600			
			" " 144		16364	650	1,250	22.63	22.63
Akin, Juliette	Boston		House Massasoit st. No. 88	2,400	5000	400	2,800	50.68	50.68
Alexander, Mercy L.	Boston		Ruskin Road No. 352, 353		5604	200	200	3.62	
Allen, Minnie F.	Boston		Osceola st. No. 137		5026	300	300	5.43	5.43
Allston, Co op. Bank	Allston		House Metro. av. No. 25	2,400	6600	650	3,050	55.20	
American Tool & Machine Company	Boston	45,000	Machine shop and foundry	45,500					
			Machine shop	28,000					
			Shed No. 1	2,000					
			" 2	1,200					
			Brass foundry	1,600					
			Wood shop	4,900					
			Stable	900					
			Pattern shop	2,800					
			Store house and shop	1,900					
			Land Hyde Park av.		157000	15,000			
			" "		36410	3,600			
			" "		23985	2,400	109800	2801.88	
Andrews, Mary A.	Boston		Huntington av. No. 69		10850	400	400	7.24	
Archibald, Lewis E.	Truro, N. S.		Parker st. No. 28		3600	100	100	1.81	1.81
Arnold, Sarah H. heirs	Nantucket		House 45 Dana av.	1,400	9656	800	2,200	39.82	
Babcock, Lemuel H. and Edith	New York, N. Y. Milton, Mass.		" 128 Summit st.	1,200	5540	350	1,550	28.05	
Babcock, Francis L.	Dedham		Charles st. lots No. 19, 20		10960	700	700	12.67	
Badger, Mary C. heirs	Boston		House E. River st. "Boston Line"	700	20000	1,600	2,300	41.63	
Baker, Charles H.	Boston		" Radcliffe Road No. 415	2,000	4600	200	2,200	39.82	39.82
Baker, Albert S. and N. G. Nickerson	Boston Quincy		Wood Block Fairmount av.	7,500					
			Brick " "	6,000					
			House and shop Maple st.	1,400	36356	21,600	36,500	660.65	660.65
Baker, Adelia F.	Boston		Rutledge Road No. 114		3600	100			
			Ruskin Road No. 164 to 169		21952	600	700	12.67	12.67
Balcom, Laura A.	Gilmanton, N. H.		Hyde Park av. No. 52, 53, 54		17141	700	700	12.67	
Ball, Charles E.	Boston		Osceola st. No. 130, 131		9499	750			
			Monponset st. No. 44		5000	450			
			E. River st. No. 45, 46		13396	1,350	2,550	46.16	
Bangs, Laura G.	Charlestown		Rutledge Road No. 334		4000	200	200	3.62	3.62
Bargy, Henry	Ellisburg, N.Y.		House 57 Williams av.	700	4000	200	900	19.91	19.91
Barnwell, John	Valley Falls, R. I.		West River st. "Vaughan"		26000	1,000	1,000	18.10	

Barrett, Sarah E.	E. Foxboro		Hyde Park av. No. 104		5779	300	300	5.43	5.43
Barry, Thomas F.	Boston		Stoughton av. No. 47		5000	250	250	4.53	4.53
Babcock, William W. and Joseph Uhrig, trustee	Boston		Wachusett st. No. 114		4941	500			
			Oakwood st. No. 62, 63		7200	200	700	12.67	12.67
Bartlett, Charles L.	Boston		House Rutledge Road, No. 121	1,600	3600	100			
			Parker st. No. 12, 13		7258	200			
			" " 30		3600	100			
			Wood ave. No. 31, 32, 33		10143	350			
			Tina av. No. 34		3600	100			
			Wood av. No. 49, 50		8343	250			
			Pinewood st. No. 100		5062	100			
			Orchard st. No. 200		10124	200	3,000	54.30	54.30
Bartlett, J. B. L.	Boston		Mattakeeset st. No. 19		5028	350			
			" C pt. 21, 22		4845	450			
			Pinewood st. No. 96		5245	150			
			Parker st. No. 6, 10, 11		10642	300			
			" " 23		3600	100			
			Oakwood st. No. 101, 103		10687	200	1,550	28.05	28.05
Bartlett, Amos F.	New Hampshire		Summer st. "Loud plan"		4750	850	850	15.39	
Barton, Chas. C., Jr., trustee	Boston		House Rutledge Road No. 300	1,600	4000	150	1,750	31.67	
Bates, James and Jane S. Sherman	Westboro		" 41 Pleasant st. No. 8, 10	1,800	12500	1,000	2,800	50.68	
	Cleveland, Ohio								
Bates Margaret	Hyde Park		House 259 E. River st. No. 89	2,000	5883	600	2,600	47.06	47.06
Bean, Aaron H. heirs	Roxbury		" 93 Arlington st. No. 35	1,200	4700	600	1,800	32.58	
Beck, Ellen W.	Dorchester		Mattakeeset st. No. 14		5487	350	350	6.34	
Becker-Brainard Milling Machine Co.	Maine	136,100	Main Building Business st.	37,500	38000	3,800			
			Brick " "	6,500	7240	700			
			Pattern house	1,800					
			"	200					
			Stable etc.	1,000	1 acre	4,300			
			Sand and coke sheds	500	714	100			
			Engine house	800					
			Cleaning house	500					
			Foundry	7,500					
			Office and store house	5,000	13243	1,300	71,500	3757.56	
Beckwith & Quackenbush	Herkimer, N. Y.		Mattakeeset st. pt. 8 and 9		9711	500	500	9.05	
Beers, Emma S.	Natick		House 94 West st.	1,500	12345	1,250	2,750	49.97	49.97
Bell, John	Dedham		Muddy Pond Woods		30000	100	100	1.81	
Bellis, Lucy L.	Waltham		W. River st. pt. 22		10000	600	600	10.86	10.86
Bennett, Braman A.	So. Weymouth		Mattakeeset st. No. 6		6927	400	400	7.24	
Bennett, Amelia	Chelsea		Regent Road No. 450		3815	150	150	2.72	
Berry, Sarah A.	New Bedford		W. River st. No. 6		5000	350	350	6.34	
Berry, Jane	Somerville		House 11 Williams av.	1,300	6295	750	2,050	37.10	37.10
Blacker, J. E., estate, and Otis A. Shepard	Boston		House Massasoit st. No. 89	2,500	5000	450	2,950	53.40	

NAME	Residence	Total Per. Estate	Description of Real Estate	Value	Feet Land	Value	Total Value Real Estate	Total Tax	Unpaid
Blackwood, Alexander	Boston		Hyde Park av. pt. 73, 74	$	6150	$ 600	$ 600	$ 10.86	$ 10.86
Blake, Percy M.	Newton		E. River st. "Snyder"		5173	1,300	1,300	23.53	
Blasdale, Henry	Arlington		Shop Summer st.	150	33575	5,000	5,150	93.21	
Bleakie, John S. heirs	Falmouth		Thompson st.		12500	650			
			Franklin st.		2000	50			
			Dedham st.		15000	600			
			Beaver st.		11250	450			
			"		10500	400			
			Adams st.		35574	1,300	3,450	62.45	
Bliss, Julia M.	Jamaica Plain		House Thompson st.	900	5375	300	1,200	21.72	21.72
Bohnson, Frank C.	Brooklyn, N. Y.		Rutledge Road No. 119		3600	150	150	2.72	2.72
Boland, John	Dedham		Foster st. No. 73		6250	250	250	4.52	
Boston Blower Co.	Boston	15,000	Machine shop etc. Business st.	17,000	41432	4,150	21,150	654.32	
Bosworth, Hiram E. heirs	Boston		House 56 Neponset av.	1,200	4565	300			
			" Garfield av. No. 8	2,200	12010	700	4,400	79.64	79.64
Bowers, James A.	Boston		" Washington st.	800	5500	300	1,100	19.91	19.91
Bowker, Emma E.	Waltham		" Rutledge Road No. 87	1,300	3600	100	1,400	25.34	
Bowman, William L.	Dorchester		Ruskin Road No. No. 147		3600	100	100	1.81	1.81
Bowron, William L.	New York, N. Y.		House 40 West st.	700	10920	900	1,600	28.96	28.96
Boyce, Eli J.	Boston		Holmfield av. No. 56, 57		10000	900	900	16.29	
Boyden, Erastus E.	Walpole		Wachusett st. No. 119		4856	350	350	6.33	6.33
Brackett, Grace W.	Watertown		Warren av. ex. No. 23		44241	900	900	16.29	
Bradlee, Nellie M. heirs	Milton		off E. River st. strip		100	25	25	.45	.45
Bradlee, J. Walter heirs	Milton		House No. 277, 279 E. River st.	4,300	6775	700	5,000	90.50	90.50
Bradley, Edmund	Boston		Hyde Park av. No. 74		4979	500	500	9.05	9.05
Brady, Henry J.	Boston		Parker st. No. 20		3600	100	100	1.81	
Brandeis, Louis D.	Boston		House & stable Linden av.	2,500	5525	450	2,950	53.40	
Breck, Charles heirs	Milton		Beaver st.		5000	350	350	6.34	6.34
Brightman, Cordelia	Unknown		House 19 Hamilton st.	2,200	11200	900	3,100	56.11	
Bridgeman, Florence M.	Paris, France		" Homfield av. No. 52	2,400	5000	500	2,900	52.49	
Brock, Daniel W.	Stoughton		" Reddy av. pt. 72	2,200	4000	350			
			" " No. 31	2,200	4600	400			
			" " No. 33	2,200	4600	400	7,750	140.27	46.15
Brockton Street Railway	Brockton		Car Barns W. River st.	9,500	41000	3,000			
			Sunnyside av.		3000	150			
			H. P. av. & Prescott st. No. 80, 82		10000	900	13,550	215.25	
Brooker, Geo. W. trustee	Boston		House 10 Bradlee st.	1,100	16212	800	1,900	34.39	
Brooks, Alfred L.	Fitchburg		" 68 Pierce st.	2,000	6750	700	2,700	48.87	
Brown, Cecelia L.	Unknown		" Wachusett st. No. 97.	2,200	5000	350	2,550	46.16	46.16
Brown, Isaac J.	Boston		Block Fairmount av.	9,000					

Brown, Isaac J.	Boston		Store house Fairmount av.	500	13463	17,000		
			House 45 Oak st.	4,000				
			Stable "	500	15250	3,800	34,800	629.88
Brown, John A.	Lowell		House No. 23 Neponset av.	900	9800	800	1,700	30.77
Brown, Joseph D.	Dorchester		Beacon st. No. 2		42850	3,400	3,400	61.54
Brown, Joseph	Boston		Roanoke Road No. 247		2703	100	100	1.81
Browne, Edward I. estate	Boston		House Prospect st.	18,000	49000	2,500		
			Shed "	300	87724	4,500		
			Warren av. ex.		9800	400		
			"		44267	2,200		
			Fairmount av.		60000	3,000		
			House No. 292 Fairmount av.	3,000	8593	500		
			Rear "		8593	500		
			Milton av. ex.		31500	1,200	36,100	653.41
Bryant, Louisa M.	Somerville		House Buckingham st.	500	5355	300	800	14.48
Bryant, Edward D.	"		Buckingham st. pt. 41		5355	300	300	5.43
Buckley, John W.	Boston		House 90 Hyde Park av.	1,600				
			Stable "	100	12777	1,250	2,950	53.40
Buckley, Cornelius	Boston		House 79 Gordon av.	1,500	7700	700		
			" 46 Beaver st.	1,500	8250	700	4,400	79.64
Bunker, Louisa A.	Newton		Muddy Pond Woods		5¼ acres	250	250	4.53
Burnes, R. N.	Cambridge	4,950						89.60
Burnett, Marshall, heirs	Somerville		House No. 22 Pond st.	1,200				
			Stable "	200	12000	1,200	2,600	47.06
Burr, Elizabeth A.	Atlantic		House No. 105 Arlington st.	1,500	13000	1,000		
			" No. 18 Page st.	1,700	5500	350	4,550	82.35
Burt, John H. heirs	Milton		" No. 91 Dana av.	2,500				
			Stable " pt. No. 144	150	9600	500	3,150	57.01
Buss, Mary C.	Winthrop		Warren av. No. 9		7728	500	500	9.05
Butler, George H. heirs	Northampton		Thatcher st. No. 46		4987	300	300	5.43
Butler, Alida A.	E. Boston		House Barry place	200	1001	100	300	5.43
Caldwell, Emily L.	Boston		" 10 Pine st.	2,500				
			Block Pine Terrace	7,500				
			House "	2,000	15300	3,000	15,000	271.50
Callahan, Daniel E.	Norwood		Rutledge Road No. 127		3600	100	100	1.81
Capobianco, Dan	Boston	150						2.72
Carlton, Isabel F.	E. Sandwich		House and stable 166 Fairmount av.	1,100	8770	2,000	3,100	56.11
Carnes, Frank A.	Brookline		Radcliffe Road No. 430		4800	200	200	3.62
Carroll, Kate A.	Boston		Ruskin Road No. 342, 343		8000	300	300	5.43
Carroll, Patrick J.	Boston		Parker st. No. 16		3291	100	100	1.81
Carpenter, Frank M.	Everett		Westminster st. No. 97		8474	350		
			Wood av. No. 56 plan 2		4656	450		
			" " 57 "		4912	500		
			Frazer st. No. 73		4787	450	1,750	31.67
Carson, Walter P.	Medford		Hyde Park av. pt. 72		1000	100	100	1.81

NAME	Residence	Total Per. Estate	Description of Real Estate	Value	Feet Land	Value	Total Value Real Estate	Total Tax	Unpaid
Carter, Kennedy & Coolidge, trustees	Boston	$	Summit st. and Milton av. ex.	$	21856	$ 900	$	$	$
			Unnamed st. No. 3, 4, 5, 6		21600	900			
			" " 7, 8, 9, 10		22491	900			
			" " 11, 12, 13		16210	600	3,300	59.73	
Cassidy, William F.	Boston		Monponset st. No. 40		5000	400	400	7.24	
Caulfield, Bridget	Boston		Hyde Park av.		5225	250	250	4.53	4.53
Chabot, Rebecca M.	Boston		Stoughton av. No. 4 revised plan		4113	200			
			" " 7 "		4113	200	400	7.24	7.24
Channell, Carlton J.	Boston		Huntington av. ½ No. 172		3125	100	100	1.81	
Chase, Francis A.	Roxbury		House Mason st.	1,500					
			" "	600					
			" "	500	10250	800	3,100	61.54	
Chase, Herbert M.	Newton		Garfield av. No. 33, 34, 35		18750	400	400	7.24	7.24
Chesebro, Albert S.	Hyde Park		House 92 Pierce st. pt. No. 12	300	3148	200	500	9.05	9.05
Chestnut, David heirs	Milton		Dedham st.		10000	300			
			W. River st.		10000	500			
			Sunnyside av.		3987	100	900	16.29	16.29
Chisholm, Peter A.	Gloucester		Regent Road No. 462		4665	200	200	3.62	
Church, Elliot B.	Boston		House Reddy av. No. 78 plan 1	2,000	4783	400	2,400	43.44	
Churchill, Joseph R.	Dorchester		S. Blake estate plan		64188	1,500			
			" " " "Rockwell"		6300	200			
			House Holmfield av. No. 64	1,500	5000	450	3,650	66.07	
Churchill, Chauncy S.	Dedham		St. Charles st. No. 57		11250	150			
			Sunnyside av. " 19		9600	100			
			Gilman plan " 61		12000	150			
			" " 64		8400	100			
			" " 15		8300	150			
			House 481 W. River st.	1,200	8000	550			
			" Cottage pl.	800	3500	350			
			" 27 and 29 Neponset av.	2,000	9800	800	6,350	114.93	
Churchill, Chauncy S.	Dedham		" Readville st.	1,800					
			" "	1,600	32640	2200	5,600	101.36	
Clapp, Lois M.	Stoughton		" Reddy av. No. 27	2,000	4600	400			
			" Rosa st. " 16	1,800	4800	400			
			" " " 14	2,000	4800	400			
			" " " 19	2,000	4800	400			
			" " " 21	1,800	4800	400			
			" 265 E. River st.	3,000	3763	400			
			" 267 "	2,300	3500	350			
			" 269 "	2,300	3500	350			

Clapp, Lois M.	Stoughton		House Reddy av. No. 39	1,800	4800	400			
			" Wood av. pt. 55	3,500	3989	400	26,400	477.84	477.84
Clapp, Hattie F.	Stoughton		" " " 57	3,500	3592	350			
			" Reddy av. No. 30	2,000	4600	400			
			" " " 35	1,800	4600	400			
			" " " 36	2,000	5250	400	10,850	196.38	196.38
Clapp, Fred. D.	Stoughton		" Wood av. pt. 54	3,500	3622	300	3,800	68.78	68.78
Clark, Margaret K.	Brookline		" 79 Maple st.	3,000					
			Stable " "	300	9370	2,000	5,300	95.93	95.93
Clark, Eleanor A. heirs	Boston		Milton Line		22½	9,000	9,000	162.90	
Clasby, Patrick J.	Boston		Ridge Road No. 227		4000	150	150	2.71	2.71
Clasby, John	Boston		Ridge Road No. 226		4000	150	150	2.71	2.71
Claxton, Sarah E. L.	Boston		House 452 Metro. av. No. 9	3,500	7400	350			
			Stable " " 2	300	20883	1,000			
			" " 11		6940	350			
			" " 8		2317	100	5,600	101.36	101.36
Cleary, Peter A.	Boston		House Wachusett st. " 115	3,000	4849	450	3,450	62.45	62.45
Cleaves, William H.	Quincy		Rutledge Road " 335		4000	150	150	2.71	
Clifton Manufacturing Co.	Boston	3,000	Bldgs. Hyde Park av. 56 to 62 inc.	3,000	45670	1,800	4,800	141.18	141.18
Cobb, Roscoe A.	Brookline		Atherton st. No. 122		9520	200			
			St. Charles st. " 14		14420	150	356	6.34	
Cobb, Sylvanus H.	Washington, D. C.		House 118 Summit st	1,700	44000	1,750	3,450	62.45	
Cobe, Alden	Boston	2,000						36.20	
Codman, Henry heirs	Dorchester		Muddy Pond Woods		4 acres	200	200	3.62	
Coffey, William J.	Boston		House 258 E. River st.	2,500	8224	800			
			" 262 "	2,500	8250	800	6,600	119.46	119.46
Cohen, Abraham	Boston		Wood av. No. 129, 130		9303	350			
			Ruskin Road No. 163		3684	100	450	8.14	
Cohen, Jacob	Boston		Wood av. " 131		5147	200	200	3.62	
Colburn, Ralph D.	Holliston		House Eliot av. No. 174	1,600	10541	500	2,100	38.01	
Colburn, Elizabeth C., M. E. G., & Anna F. Hodgdon	Dedham		" 18 Ellis st. No. 32, 33	700	10800	600	1,300	23.53	
Cole, Mary Ann	Boston		Metro. av. pt. No. 12		2940	100	100	1.81	1.81
Conant, Albert	Boston		House 39 Dana av.	1,800	9406	800	2,600	47.06	
Conley, Elizabeth A.	Unknown		" and stable 12 Elm st.	2,400	7000	700	3,100	56.11	
Connelly, Martin J., heirs	Roxbury		Atherton st. No. 62		11200	150	150	2.71	
Connelly, John	Boston		Roanoke Road No. 257		5000	150	150	2.71	
Connors, Daniel and Mary	Roxbury		Holmfield av. No. 61		5000	400	400	7.24	7.24
Converse, Benjamin B.	Boston		House 89 Dana av.	1,200	13478	700	1,900	34.39	
Converse, B. B. & H. E. B.	Boston		" 70 Water st.	1,400	5000	600	2,000	36.20	
Cooper, Theresa	Boston		Mattakeeset st. No. 7		7210	400			
			Wood av. Nos. 179, 180		6872	300	700	12.67	
Cooper, Carrie	Boston		Ruskin Road, No. 155		3805	150	150	2.72	
Copeland, Frank M.	Newton		E. River st. pt. 57 plan 1		3115	300	300	5.43	5.43
Corcoran, Wm. J. estate	So. Boston		Blake st. No. 21		8610	600	600	10.86	

NAME	Residence	Total Per. Estate	Description of Real Estate	Value	Feet Land	Value	Total Value Real Estate	Total Tax	Unpaid
Corliss, Thomas J.	Boston	$	Massasoit st. No. 72	$	5000	$ 400	$ 400	$ 7.24	$ 7.24
Corson, Julian G.	Boston		Regent Road, No. 461		4672	200	200	3.62	
Cotter, Annie C.	Boston		Huntington av. No. 171		6250	250	250	4.53	4.53
Cotton, Charlotte H. and Henry H.	Boston		Alpine and E. River sts. Lots 11 to 20 inc.		39866	1,600	1,600	28.96	28.96
Countryman, Anna R.	Rockford, Ill.		Readville st. No. 2 Slafter plan		4539	450			
			" " 4 "		6116	600			
			" " 5 "		3946	400			
			" " 7 "		4743	450			
			" " 9 "		5508	450			
			" " 11 "		5458	350			
			" " 13 "		5118	350			
			Bullard st. " 18 "		5000	250			
			" " 20 "		5000	250			
			" " 22 "		5000	250			
			" " 24 "		4220	250			
			" " 29 "		3433	200			
			" " 31 "		4327	250			
			" " 34 "		5668	200			
			" " 35 "		6114	200			
			" " 37 "		6409	200			
			Milton st. " 27 "		4871	500			
			" " 40 "		6559	100			
			" " 42 "		6114	100			
			" " 44 "		5221	150			
			" " 45 "		4774	250			
			" " 47 "		3880	300	6,500	117.65	117.65
Coyne, Sarah	So. Boston		Parker st. No. 25		3600	100	100	1 81	
Crabtree, Katherine M.	New Bedford		House No. 296 Hyde Park av.	2,300	5758	850	3,150	57.01	57.01
Crocker, Henry E.	New York City		W. River st. No. 5		6457	1,000	1,000	18.10	
Crowell, Albert	Boston		Mt. Pleasant st. Nos. 17, 18		10897	750	750	13.57	
Crummet, N. B., Jr.	Dedham		Dana av.		9800	500	500	9.05	9.05
Cunane, William, heirs	So. Groveland		Beaver st. Nott plan		10000	400			
			W. Glenwood av. and Winter st.		5600	500	900	16.29	16.29
Curry, Joseph T.	Cambridge		Metro. av. No. 77		8900	800			
			" " 78		7925	700	1,500	27.15	
Curtis, Hazen	Boston		Roseberry Road No. 394		4600	150	150	2.72	
Curtis, A. P. trustee	Newton	10,400						188.24	
Curtis, Margaret A.	Unknown		E. River st. lot B		4517	500	500	9.05	
Dahl, Maren H.	Boston		House Vanderbilt av. No. 13	900	2716	100	1,000	18.10	18.10

Daley, Eugene O.	Newton		Ruskin Road No. 276		3200	100			
			Rutledge " " 289		3200	100	200	3.62	
Danforth, Charlotte E.	Unknown		House 67 Dana av.	2,000	19674	1,200	3,200	57.92	57.92
Darling, Willis A.	New York City		" 40 Maple st.	5,000					
			" 42 "	3,000					
			Stable " "	400	18590	4,500	12,900	233.49	233.49
Darling, Mary M. heirs	New York City		House 14 Pine st.	1,800					
			Stable "	100	7150	1,400	3,300	59.73	59.73
Dary, Geo. A. trustee	Boston		House 33 Pierce st.	1,800	6600	1,200	3,000	54.30	
Davis, John P.	Webster		House 115 Huntington av.	1,400	5000	350	1,750	31.68	
Davis, Mary E.	Everett		Plan S. Blake estate revised		40176	2,500	2,500	45.25	
Davis, Harriet F.	Marshfield		House Radcliffe Road No. 5	2,000	3200	100	2,100	38.01	38.01
Davis, Frederick N.	Everett		" Blake st. lot A	2,000	6696	550	2,550	46.15	46.15
Davis, Alvan L.	New Jersey		Milton st. Davis plan		57235	3,500	3,500	63.35	
Dedham & Hyde Park Gas Co	Hyde Park	25,000	Gasometer B st.	3,000	8390	500	3,500	515.85	
DeLue, George B.	Boston		House 35 Monponset st.	700	5400	250			
			Holmfield av. lot 59		8500	250	1,200	21.72	
DeMers, Grace M.	Boston		Rutledge Road		3200	100	100	1.81	
Derry, Charles T.	Sharon		House and stable No. 16 Park st.	1,200	5625	500	1,700	30.77	
Dickenson, Mary Lowe	New York City		" 60 Milton av.	1,600	27500	1,400	3,000	54.30	
Dillaway, W. E. L.	Boston		Glenwood Heights plan		18½a	15,000			
			House Washington st.	1,800					
			" "	1,200	11000	500	18,500	334.85	
Dilling, Susan P.	Boston		Ruskin Road No. 345		4000	150	150	2.71	2.71
Dimmock, Joseph C.	Boston		Water st. ex. Nos. 36, 37 pt. 38		10350	400	400	7.24	7.24
Dimock, Elwin H.	Boston		Holmfield av. No. 62		5000	400	400	7.24	
Dizer, Nellie E.	Braintree		House 57 Highland st.	5,200					
			Stable Warren av.	800	66200	6,000	12,000	217.20	217.20
Dodge, Albert	Gloucester	500	Grist Mill, Business st.	2,500					
			Store house "	400					
			Stable etc. "	300	50759	5,000	8,200	157.47	
Dodge & Tyler	Gloucester & H. P	4,300						77.83	
Dodge, Herbert W.	Saundersville		Radcliffe Road No. 409		4600	150	150	2.71	
Doherty, Bridget	Boston		Ruskin " " 358		4191	150	150	2.71	
Doherty, Dennis	Boston		Rutledge " " 328		3200	100	100	1.81	
Donaher, Bridget M.	Milton		House 73 E. River st.	2,100	4700	850	2,950	53.39	
Dorchester 2nd Church	Dorchestér		Muddy Pond Woods		14⅜a	1,450	1,450	26.25	
Dorgan, Edward	Canton		House 940 Hyde Park av. No. 92	3,000	6000	600	3,600	65.16	
Doty, Julia C.	Boston		" 155 W. River st.	1,600	5000	1,300	2,900	52.49	52.49
Dowd, John J.	Boston		Newbern st. No. 196		9450	250	250	4.53	
Downey, John M.	Boston		Stark av. No. 70		6670	400	400	7.24	7.24
Doyle, Joseph	Roxbury		Huntington av. No. 103 pt. 104		5000	200	200	3.62	3.62
Drake, Henrietta G.	Dorchester		House 184 Hyde Park av.	1,200	9750	850	2,050	37.11	37.11
Drake, Clifford S., tax title owner	Boston		" Reddy av. No. 32 plan 1	2,000	4600	400			
			" Park st. No. 12	1,100	4800	400			

NAME	Residence	Total Per. Estate	Description of Real Estate	Value	Feet Land	Value	Total Value Real Estate	Total Tax	Unpaid
Drake, Clifford S., tax title owner	Boston	$	House 621 Hyde Park av. No. 19	$ 1,200	5000	$ 500	$ 5,600	$101.36	$ 70.59
Driscoll, Sarah A.	Boston		Holmfield av. No. 55		5000	400	400	7.24	7.24
Duff, Thomas	Boston		House Vanderbilt av. No. 2	900	2647	100	1,000	18.10	
Dugan, Annie	Boston		Tina av. No. 35		3600	100	100	1.81	
Dunning, Henry M.	Brookline		House Prescott st.	1,500					
			" "	1,500					
			" " No. 20, 21, 22	1,500	15000	1,200			
			off Sprague st. No. 3 Hardy plan		9837	200	5,900	106.79	
Dyer, Mary J. estate and Carrie E.	Unknown		House & stable 33 Davison st.	2,300	7500	1,200	3,500	63.35	
Eccles, Gertrude S.	Somerville		Chester st. No. 270		6000	350	350	6.33	
Eaton, Luther A. heirs	Dedham		House 235 W. River st.	1,800					
			" 239 "	1,800	8000	1,600	5,200	94.12	
Effie, Carmela	Boston		Bradlee st. No. 221, 222, 223		22500	350	350	6.33	6.33
Eastman, Josiah, heirs	Boston		House 41 Austin st.	2,200	5500	800	3,000	54.30	
Elliott, Lida M.	Boston		Holmfield av. No. 65		5000	450	450	8.15	
Ellis, George H., admr.	Boston		House 60 Sunnyside st.	2,200	10000	800	3,100	54.30	54.30
Elwell, Miles T.	Unknown		" 57 Neponset av.	1,800	9800	800	2,600	47.06	47.06
Ensign, Elbert V.	Leominster		" 78 Harvard av.	2,800	3596	650	3,450	62.45	
Envoy Associates	Boston		Thatcher st. No. 49, 50, 51 pt. 52		16675	650			
			" No. 45		3080	150			
			Metro. av. No. 45, 46, 47 pt. 44		21674	650	1,450	26.25	
Estabrook, Marcus M.	Boston		Ruskin Road No. 346		4000	150			
			" " No. 347, 348		8000	300			
			Regent Road No. 222		4030	150	600	10.86	
Everett, John tax title owner	Canton		Block E. River and Wood av.	6,000	3016	300			
			off Sprague st.		25497	750			
			" "		34503	1,000			
			House Rosa st. No. 18 plan 1	2,000	4800	400			
			" " No. 17 " "	2,000	4800	400			
			" " No. 13 " "	2,000	4425	400	15,250	276.02	276.02
Everett, Elizabeth B., estate	Unknown		House Stark av. No. 80	2,000	4500	250	2,250	40.72	40.72
Everson, Henrietta C.	Prov., R. I.		Ruskin Road No. 172 to 176 inc.		18604	500	500	9.05	
Everson, E. W. & Co.	Prov., R. I.	15,000						271.50	
Farrington, Willis and F. A. Buttrick, trustees	Lowell		House 629 Hyde Park av.	1,500					
			" 8 Dacey st.	900					
			Stable "	200	12934	1,300	3,900	70.59	
Farwell, James E. estate	Boston		Hyde Park av. No. 71		8275	500	500	9.05	9.05
Faulkner, Lillian E.	Brookline		House No. 88 E. River st.	2,000	10810	1,800	3,800	68.78	68.78

Feeley, Mary Jane	Roxbury		Radcliffe Road No. 337		3200	100	100	1.81	
Fagan, Thomas	Boston		Ruskin Road No. 267		4498	200	200	3.62	
Fein, Christopher	Boston		Bldg's Newbern st. No. 93, 94, 132	1,000	13816	450	1,450	26.24	26.24
Fellowes Athenæum trustees of	Roxbury		House Massasoit st. pt. 79	2,000	4750	300	2,300	41.63	
Fellows, Ada R.	New York City		House 40 Austin st.	2,000	5000	600			
			" 43 Pond st.	1,500	3796	400	4,500	81.45	
Fernald, Burton	Somerville		Chester st. No. 269		6000	350	350	6.34	
Ferris, Lynde R. et al., trus.	Boston		House 31 and 33 Greenwood av.	4,000	9450	750	4,750	85.98	
Field, Thomas G. heirs	So. Kingston, N. H.		½ House 179 E. River st.	250	18000	900	1,150	20.81	
Fisher, George A.	Boston		Holmfield av. pt. 58		7205	300	300	5.43	5.43
Fisher, Harriet A.	Boston		Huntington av. No. 66		10335	400	400	7.24	7.24
Flagg, Charles P.	Brookline		House 33 E. River st.	3,500	15840	4,500	8,000	144.80	
Flagg, S. S. N.Y.&N.E.R.R.Co.lessees	Boston		Railroad av.		79000	24,000	24,000	434.40	
Flanigan, Ella C.	Cambridge		House 306 Metro. av. No. 71	2,500	4650	400			
			Stable " No. 70	300	6748	600			
			Thatcher st. No. 69		4650	350	4,150	75.11	
Fleischman & Co.	Boston	500						9.05	
Fleming, Hanorah	Roslindale		People's Land Co. plan No. 8		5029	150	150	2.72	2.72
Folsom, Albina D.	Chelsea		House 102 West st.	1,600	11085	1,100	2,700	48.87	
Forbes, J. Malcom	Milton		Stable Clifford st. No. 200	1,800	5979	300	2,100	38.01	
Forbush, Clara F.	Boston		House 181 Huntington av.	1,400	12500	700	2,100	38.01	
Ford, Horace N.	Boston		Regent Road No. 465		5176	200	200	3.62	
Foster Susan S.	Roxbury		Radcliffe Road No. 412		4600	150	150	2.71	
Foster, John C. J.	Roxbury		Regent Road No. 214, 215		8504	350	350	6.34	
Foster, Evelyn M.	Milton		Metro. av. Milton Line		18600	550	550	9.96	
Foster, George M.	Dorchester		Radcliffe Road No. 413		4600	150	150	2.71	2.71
Fowle, George W.	Jamacia Plain		House 188 Hyde Park av.	2,000	6376	600			
			Thatcher st. No. 56		9750	500	3,100	56.11	
Freeman, Charles T.	Boston		House 69 Water st.	1,600					
			" 71 "	2,200	10500	1,000	4,800	86.88	
Frost, Fannie M.	E. Tilton, N. H.		" 94 Warren av.	3,300	7728	600	3,900	70.59	
Frost, Lois F.	Medford		Roseberry Road No. 373		3200	100	100	1.81	
Furdon, Margaret, heirs	Dedham		House, 8 W. Glenwood av.	1,500	5000	400	1,900	34.39	34.39
Gaffield, Thomas	Norwell		Metro. av. No. 9		6600	700	700	12.67	12.67
Gaffney, Lena A.	Milford		E. River st. No. 123		3863	400	400	7.24	7.24
Gallagher, Daniel F.	Lynn		Thompson st.		16765	850	850	15.38	
Gardiner, Alice A.	Dorchester		Radcliffe Road No 410		4600	150	150	2.72	2.72
Gardiner, Charles A.	Boston		E. River st. No. 70		4390	500	500	9.05	9.05
Gary, F. E. H. trustee	Boston		House 204 W. River st.	3,000					
			Stable "	200	27300	2,800	6,000	108.60	108.60
Gately, Edward	Newton		Le Fevre st. No. 90		6362	500			
			" " No. 91		6058	500			
			" " No. 92		4889	400			

NAME	Residence	Total Per. Estate	Description of Real Estate	Value	Feet Land	Value	Total Value Real Estate	Total Tax	Unpaid
Gateley, Edward	Newton	$	Le Fevre st. No. 93	$	3719	$ 300	$	$	$
			" " No. 97		6064	450			
			" " No. 98		7818	600			
			" " No. 99		5937	500			
			E. River st. No. 86		5474	500			
			" No. 87		5044	500			
			" No. 88		5259	500			
			House Reddy av. No. 34	2,000	4600	400			
			" " No. 74	2,200	4759	400			
			Block E. River st. No. 1 and 2	5,500	9815	1,000	16,250	294.13	
Gay, Richard L.	Boston		House 65 E. River st.	1,700	5174	1,000	2,700	48.87	48.87
Gay, Daisy E.	Farmington, Me.		House 21 Neponset av.	2,000					
			Stable "	200	10000	800	3,000	54.30	
Geer, Samuel and Kate	Medford		House 274 E. River st.	1,500	5346	550	2,050	37.10	37.10
Gibbons, John, estate	Sharon		" Chesterfield st.	1,200	11900	350			
			Readville st.		20000	1,600	3,150	57.01	28.96
Gilcreas, George I.	So. Boston		Hale st.		15625	450	450	8.15	
Giles, Charles E.	Somerville		House 211 Hyde Park av.	1,200					
			" 211½ " No. 84	1,200	8750	850	3,250	58.83	58.83
Gill, Dominick	Dedham		Baker st.		21090	200	200	3.62	3.62
Gillette, Sanford E.	Danversport		West st. pl. 4		1500	150	150	2.71	
Girdler, John L.	Los Angeles, Cal.		Water st. ex.		91699	2,400	2,400	43.44	
Glover & Willcomb	Boston	19,100	Factory bld'g No. 1 H. P. av.	6,000					
			" " No. 2 "	4,000					
			Store house No. 1 "	1,000					
			" "	200					
			Sorting bld'g "	2,000					
			Block "	4,000					
			House "	2,000					
			Stable "	400					
			Office "	200	130180	9,000			
			Dry platform "	500	24415	1,500			
			Storehouse No. 2 "	200					
			" No. 3 "	2,000					
			" No. 4 "	1,000	241845	19,000	53,000	1305.01	
Goldsmith, Emma F.	Boston		House Le Fevre st. No. 96	2,300	4410	300	2,600	47.06	
Goldsmith, Benj. H.	Boston		Muddy Pond Woods		5 a	250			
			" "		7 a	350	600	10.86	
Goldsmith, Isaac N.	Boston		Ruskin Road No. 144		3600	100	100	1.81	1.81
Goodwin, E. L., admr.	Unknown		Metro. av. pt. 82, 83, 84		21282	700	700	12.67	

Gordon, Stella B.	Milton		Clifford st. No. 221		6000	350	350	6.33	
Gordon, Walter D.	Milton		" No. 222		6000	350	350	6.33	
Gorham, Matthew J.	Seattle, Wash.		Wolcott Road No. 107, 108		8000	250	250	4.53	4.53
Gould Wire Cord Co.	Boston	7,000	Factory bld'g W. River st.	4,000	78433	3,100	7,100	255.21	247.97
Gould, Lizzie L.	Malden		Foster st. No. 102, 103, 104		18750	750	750	13.58	
Gould, George L.	Malden		" No. 64		6250	250			
			" No. 106		6250	250	500	9.05	
Graf, Emil	Boston		Rutledge Road No. 75		3600	100	100	1.81	1.81
Granlee, James F.	Boston		Wolcott Road No. 109, 110, 111		12000	350	350	6.33	
Green, Jesse K.	Stoneham		Muddy Pond Woods		2 a	200			
			House Ransom Road No. 380	1,500	3356	150	1,850	33.49	29.87
Graham, Florence A.	Worcester		" 9 Thatcher st. No. 62	2,600	6600	500	3,100	56.11	56.11
Greenhood, Mary	Dedham		" Business st.	1,800	3000	450			
			" "	700	1400	200	3,150	57.01	
Gray, T. H. & Co.	Walpole	9,000	Mill bld'g B. st.	6,500					
			Store house "	1,500					
			Dry " "	2,500	25600	1,200	11,700	374.67	
Greenwood, Albert, heirs	E. Jordan, Mich.		Metro. av. No. 11		6600	600			
			" No. 12		6600	600			
			" No. 19		6600	350			
			" No. 20		6600	300			
			" No. 23		6600	350			
			" No. 24		6600	400			
			Lexington av. No. 46		6600	500			
			" No. 47		6600	500			
			" No. 64		7037	400			
			" No. 65		7111	400			
			" No. 68		7408	450			
			" No. 69		7502	450	5,300	95.93	87.03
Griffin, Theodore H.	Newton		House 61 Business st.	1,000					
			Shop " No. 11	250	3872	400	1,650	29.87	29.87
Grimes, Thomas B.	Boston		Neponset av. No. 44		9800	750	750	13.57	
Guild, Rose E.	Norwood		House 14 Floral pl.	1,000	1927	200	1,200	21.72	21.72
Guild, Thos. E. tr.	Boston		Plan "Homestead Oaks"		2¾ a	1,500	1,500	27.15	27.15
Gunn, John and Sarah	Whitinsville		E. Metro. av. pt. 179		15780	600	600	10.86	
Gunn, John	"		" " 178		15850	600	600	10.86	
			Huntington av. No. 91		10300	600			
Gunn, Benjamin	Boston		Parker st. No. 32		3200	100	700	12.67	
Gurney, Ansel F. heirs	Boston		House 91 Business st.	900	4908	500			
			House and stable 50 Harvard av.	1,100	5000	1,200	3,700	66.97	
Hail, George, heirs	Philadelphia		Muddy Pond Woods		3 a	400			
			Store & tenement W. River st.	2,500					
			Stable "	300	10000	1,500			
			Muddy Pond Woods		7600	50			
			Block Business st.	4,000	62281	6,200			

NAME	Residence	Total Per. Estate	Description of Real Estate	Value	Feet Land	Value	Total Value Real Estate	Total Tax	Unpaid
Hall, George heirs	Philadelphia	$	W. River st.	$	5½ a	$14,000	$28,950	$524.00	$
Hall, Fred'k S.	Taunton		Shop Providence st. pt. 3	500	2615	300	800	14.48	
Hall, Chas. F.	Boston		House Holmfield av. No. 69	3,500	3850	400	3,900	70.59	
Hall, August	Boston		" Vanderbilt av. No. 12	900	2716	100	1,000	18.10	18.10
Hall, L. Wallace	Boston		Stable Vose av. pt. 44	100	8850	500			
			" No. 46 pt. 45		9762	600	1,200	21.72	
Hamblen, Maria G.	Roslindale		Bldgs Ralston Road No. 317 to 332	750	29030	1,000	1,750	31.67	
Hamilton, Annie T.	Boston		Rutledge Road No. 89		3630	100	100	1.81	
Hammond, Jas. B.	New York City		House 9 Williams av.	1,800	7775	900	2,700	48.87	
Handy, Seth N.	Cotuit		Tina av. No. 48		4500	150			
			Orchard st. No. 95		5123	150			
			Rutledge Road No. 112		3600	100	400	7.24	
Hannum, T. W.	Hartford		Milton av. ex. No. 32 pt. 33, 34		15000	300			
			" pt. 12		10312	200	500	9.05	
Hansom, Mary L.	Unknown		House Regent Road No. 285	2,000	4198	200	2,200	39.82	
Hapgood, Salome H.	Boston		Park & Hale sts. Nott plan		33000	1,000	1,000	18.10	
Harmon, Wm. E.	Lexington		Rugby plan		8 a	5,600	5,600	101.36	
Harmon, Jennie M.	Lynn		Regent Road No. 460		4728	200	200	3.62	
Harney, Laura S.	Melrose		Wachusett st. No. 122		4600	450	450	8.15	8.15
Harraden, Elbridge G.	So. Boston		Highland st. No. 79		16660	1,350	1,350	24.43	24.43
Hartshorn, James A.	Norwood		Rutledge Road No. 128		3600	100	100	1.81	
Hartwell, Abbie L.	B dford		House 24 Dell av. pt. 30	3,200	5875	600	3,800	68.78	
Harvell, Elisha T. trustee	Rockland		" 197 Fairmount av.	3,000					
			" 199 & 201 "	2,800	31800	3,000	8,800	159.28	159.28
Harvey, C. C. & Co.	Boston	500						9.05	
Hassam, Roswell H.	Manchester, N. H.		House 56 Westminster st.	2,600					
			Stable " No. 11	400	10538	1,200	4,200	76.02	
Hatch, Freeman, heirs	Boston		House & stable 112 Highland st.	1,500	8800	700	2,200	39 82	39.82
Hattinger, Marie	Jamaica Plain		Park st. R. E. & B. Co. plan		5900	400	400	7.24	
Hawes, Isabella	Boston		Mattakeeset st. No. 16		5303	300	300	5.43	
Hawkins, Jas. T.	Norwood		House 12 Floral pl.	1,000	2350	250			
			" 5 Neponset av.	1,200	4507	400	2,850	51.58	51.58
Hawkins, Maude A.	Norwood		" 81 Summit st.	3,500	14272	1,200	4,700	85.07	85.07
Hayden, Ada T.	Milton		" Monponset st. No. 31	1,500	5487	350			
			" No.30	1,500	5395	350			
			" Tina av. No. 43	1,000	4184	150			
			" Radcliffe Road No. 298	1,500	3200	100			
			" HomesteadOaksNo.16,17,18	800	20147	600	7,850	142.09	142.09
Hayden, John E. V.	Milton		" 271 E. River st.	1,700	3900	350			
			" 273 "	1,700	3500	350	4,100	74.21	74.21

Haynes, C. O. heirs	Dedham		St. Charles st. No. 12		8736	150	150	2.71	
Haywood, Harry	Wakefield		St. Joseph st. No. 63		11200	150	150	2.71	
Healey, A. Augustus	Brooklyn, N. Y.		House 95 Beacon st.	3,800	12000	1,200	5,000	90.50	90.50
Heaton, Anna F.	Unknown		" 12 Dell av. pt. 32	3,200	2620	250			
			Rear "		615	50	3,500	63.35	
Heffern, Mary	Boston		Radcliffe Road No. 338		3200	100	100	1.81	
Hemenway, Augustus	Canton		2 Houses Wolcott st.	6,000	131426	6,500			
			House 224 Milton st.	1,400					
			Bld'g "	100	62728	4,000	18,000	325.80	
Hennessey, Wm. J.	Boston		Stable E. River st. Boston Line	400	1¾ a	3,050	3,450	62.45	62.45
Henry, David	Boston		House 10 Dedham st.	1,100	5000	250	1,350	24.43	
Hickey, E. J. trustee	Melrose		" 107 Huntington av.	1,500	7500	450	1,950	35.30	
Higgins, Florinda B.	Northfield		" 59 Oak st.	3,500					
			Stable "	400	7973	1,950	5,850	105.89	
Hill, Charles E.	Boston		House Reddy av. No. 38	1,800	4800	400	2,200	39.82	39.82
Hilton, G. Arthur	Boston		" " No. 40	2,200	4800	400	2,600	47.06	47.06
Hodges, Jos. F. heirs	New York City		" 280 Fairmount av.	3,000					
			Stable "	500	73750	3,750			
			House 68 West st.	1,800	4522	500	9,550	172.85	
Hodges, Samuel	Boston		Sunnyside av.		10000	300	300	5.43	
Hodgkins, Annie M.	Wakefield		House 151 West st.	2,000	3465	250			
			Providence st.		5545	250			
			Metro. av. No. 63		4775	500	3,000	54.30	54.30
Hogardt, Eliza	East Boston		Baker st.		30116	300	300	5.43	5.43
Holmes, Cora R.	Boston		House Poydras st. No. 21, 22	1,000	5530	150	1,150	20.81	20.81
Holmes, Clarissa	Provincetown		" 29 Child st.	2,800	7500	900	3,700	66.97	66.97
Holmes, Marg't R.	So. Walpole		" Thompson st.	1,200	5000	350	1,550	28.06	
Homes, Frank W.	Boston		" 30 Walter st "B"	2,300	4928	500	2,800	50.68	
Howe, Elizabeth H.	Milton		New Bedford st. pt. 45, 46		9000	400	400	7.24	
Howes, Eliza	Quincy		House 136 Beacon st.	2,500	13700	1,100	3,600	65.16	
Hoyle, Kate L. S.	Malden		" 355 E. River st. No. 71	2,400	4250	500	2,900	52.49	52.49
Hubbard, Wm. H.	Roxbury		Atherton av. No. 124		9450	150	150	2.72	
Hugo, Jennie	Boston		House 99 Sprague st.	1,000	5600	200	1,200	21.72	21.72
Hunt, Wallace S.	Canton	600						10.86	
Hunt, Paul	Milton		Hyde Park av. No. 55, 56		10000	1,000			
			Stark av. No. 162		5090	250			
			Eliot av. No. 91		4826	300			
			Stoughton av. No. 22 to 27 inc.		30799	1,200	2,750	49.77	
Huntington, Harriet M.	Hyde Park		House 60 Central av.	3,000	7500	1,500	4,500	81.45	
Hussey, Peter M.	Quincy		House No. 153 W. Glenwood av.	2,700	5505	450	3,150	57.01	57.01
Hyman, Carrie	Boston		Reservoir st. No. 24, 25, 26, 27		30479	750			
			New Bedford st. No. 18 to 24 inc.		32201	1,300	2,050	37.11	
Jackson, Caroline, heirs	Dorchester		Boston Line		8½ a	4,750	4,750	85.97	
Jacobson, Carl M.	Boston		Vanderbilt av. No. 5		2767	100	100	1.81	
Jaquith, Andrew, heirs	Beverly		House 83 Providence st.	2,000	7691	700	2,700	48.87	

NAME	Residence	Total Per. Estate	Description of Real Estate	Value	Feet Land	Value	Total Value Real Estate	Total Tax	Unpaid
Jenifer, John T.	Baltimore, Md.	$	House 59 Dana av. No. 120, 122	$ 1,500	19575	$ 1,200	$ 2,700	$ 48.87	$ 48.87
Jenkins, Arthur H.	Campello		" 134 E. River st. No. 175	2,700	6630	900			
			New Bedford st. No. 51, 52		11288	350	3,950	71.50	
Jenney, Mary F.	So. Boston		Muddy Pond Woods		3½ a	300	300	5.43	
Jennison, Chas. S.	Unknown		House 85 Milton st.	1,600	20000	1,400	3,000	54.30	54.30
Jewell, Albert L.	Boston		Water st. ex.		34629	1,050	1,050	19.01	19.01
Johnson, Albion H.	Roslindale		Metro. av.		10500	200	200	3.62	
Johnson, John M.	Boston		Davison st. No. 1 and 2		13612	650	650	11.77	11.77
Johnson, Jane A.	Mattapan		Parker st. No. 19		4061	100	100	1.81	
Jones, Aaron F.	E. Douglas		House 52 Williams av. No. 88	2,400	5000	550	2,950	53.39	
Jones, Susan T. heirs	Mattapan		off E. River st.		3 a	2,100	2,100	38.01	38.01
Jones, C. H., Jr. trustee	Charlestown		House 13 Thompson st. No. 12	1,400	6250	350	1,750	31.67	
Joy, Mary Kinsley	Bridgewater		Atherton av. No. 117		10184	200	200	3.62	
Jones, Lewis	Boston		Chester st. No. 287		6000	350	350	6.34	6.34
Judd, Mary E.	New York City		House 11 Pond st.	3,000	9080	1,000	4,000	72.40	
Juergens, Frederick	Roslindale		People's Land Co. No. 92		3650	100			
			" " No. 91, 133, 134		12090	300	400	7.24	7.24
Kaulback, John D.	Roxbury		Wood av. No. 53		3096	100	100	1.81	
Kaulback, Joshua L.	Boston		Wood av. No. 51, 52		7790	250	250	4.52	
Keay, Freeman L.	Boston		Mattakeeset st. No. 15		5395	350	350	6.34	
Keenan, Mary T.	Boston		Rutledge Road No. 286		2876	100			
			" No. 287		3200	100			
			Roanoke Road No. 246		4655	150	350	6.33	
Keene, Nahum, heirs	Dedham		Beaver st.		16784	1,000	1,000	18.10	
Keith, Constance S.	Boston		Church st. No. 51		5500	300	300	5.43	
Kelle, Louis H.	Boston		People's Land Co. No. 95, 131		8638	250	250	4.52	
Kellogg, Henry	Unknown		House 8 Bradlee st.	1,200	5000	250	1,450	26.25	
Kellogg, James N.	Everett		" Rosa st. No. 22	2,000	5000	400	2,400	43.44	43.44
Kelly, Mary M. heirs	Dedham		" 10 W. Glenwood av.	1,400					
			" 12 "	500	5600	350	2,250	40.72	40.72
Kennedy, Emily R.	Boston		Rock Road No. 210		4400	150	150	2.72	
Kenney, Mary F.	Roxbury		Linden st. No. 338		5000	250	250	4.53	4.53
Kenyon, Thomas	Boston	15,000	Factory Bld'g Sprague st.	5,000					
			" "	6,000					
			addition " "	1,000	3 4/10 a	2,000	14,000	524.90	
Kibler, Philemone	Roslindale		House Metro. av. & Thatcher st.	1,700	34969	2,300	4,000	72.40	72.40
Kibler, Louis	"		" Metro. av. 75 & 76	1,700	21000	1,200	2,900	52.49	52.49
Killam, Chas. W.	Boston		New Bedford st. No. 53, 54		11392	350	350	6.34	
Kimball, Geo. A.	Cambridgeport		Central av. pt. 63, 64		19500	800	800	14.48	
Kimball, Benj. P.	Wellesley		Baldwin st. No. 25		4590	200			

Kimball, Benj. P.	Wellesley		Baldwin st. No. 26		4641	200			
			" No. 27		4717	200			
			" No. 28		5100	200			
			" No. 29		7622	300	1,100	19.91	19.91
King, Catherine T.	Dedham		House 32 Walnut st.	1,400	3482	400	1,800	32.58	
King, Alfred W.	Boston		Roseberry Road No. 370		3200	100	100	1.81	1.81
Klous, Seman	Boston	27,500	Factory Bld'g off E. River st.	16,000	20¾ a	20,000	36,000	1149.35	
Knight, Adelbert C.	Boston		Metro. av. N. pt. 73		9762	400	400	7.24	
Knowlton, Fred'k W.	Foxcroft, Me.		" S. pt. 72		10037	400	400	7.24	
Knowlton, F. W. and H. A. Carle	Foxcroft, Me. Hyde Park		Hyde Park av. No. 1		11168	1,150	1,150	20.81	20.81
Koelble, Catherine	Roslindale		People's Land Co. No. 16		2128	100	100	1.81	
Lake, Elmer O.	Vermont		E. River st.		6330	950			
			" pt. 28		1350	250			
			House 123 Huntington av.	2,600	10000	700			
			Huntington av. No. 33		7500	350	4,850	87.78	
Lancaster, E. M.	Boston		House 19 Austin st.	1,800	9000	1,200	3,000	54.30	
Lanthier, Alexander	Boston		Tina av. No. 42		3600	100	100	1.81	1.81
Lantz, Walter W.	Boston		Regent Road No. 459		4846	200	200	3.62	
Larrson, Peter	Dedham		House Thompson st.	1,000					
			Stable "	350	5500	250			
			House " No. 37, 38	1,400	11250	500	3,500	63.35	
Lawler, Emma G.	Boston		Metro. av. No. 21 to 35 inc.		61219	600	600	10.86	10.86
Leatherbee, Andrew F.	Boston		House 4 Riverside sq.	2,000	8494	550			
			" 68 Arlington st.	1,600	3957	500	4,650	84.16	
Lee, G. W. estate trustee	Boston		Metro. av.		62750	1,800	1,800	32.58	32.58
Lee, Geo. S. trustee for Norfolk & Suffolk Real Estate Co.	Somerville		Everett House W. River	5,000					
			Stores Maple sts.	1,500	14950	18750			
			6½ stores W. River st.	4,000					
			Brick Block Harvard av.	5,500	17850	22,300			
			Muddy Pond Woods		11 a	550			
			" "		21240	50			
			Metro. Land Co. plan		53095	2,100			
			Metro. Land Co. plan		21344	1,200			
			" "		44425	700			
			" "		41723	400			
			" "		101141	1,500			
			Summit st.		14437	450			
			Milton sq. pt. 21, 23		6185	450			
			Norway Park No. 18, 16		15253	1,250			
			" No. 21, 22		15456	1,250			
			" No. 10, 5		8274	650			
			Store & tenement H.P.av.&Metro.av.	3,000	27555	2,000			
			H. P. av. and Madison sts.		28832	1,000			
			Bradlee and Crane sts.		45112	450			

NAME	Residence	Total Per. Estate	Description of Real Estate	Value	Feet Land	Value	Total Value Real Estate	Total Tax	Unpaid
Lee, Geo. S., trustee for Norfolk & Suffolk Real Estate Co.	Somerville	$	Bradlee and Madison st.	$	31834	$ 450	$	$	$
			Bradlee st. No. 187		6250	100			
			" No. 189 to 192 inc.		25000	400			
			" No. 228		36960	150	75,150	1360.21	
Leonard, Katherine M.	Boston		House 153 E. River st.	3,800	3500	350			
			" 13 Franklin st.	2,500					
			Stable "	300	29589	2,550	9,500	171.95	171.95
Leonard, D. A. heirs	Boston		House 201 Metro. av. No. 10	4,500	6600	700			
			Dana av. No. 2		19750	800			
			House 155 E. River st. pt. 90	4,500	7949	700	11,200	202.72	
Leonard, Alton W.	Brockton		Highland st. No. 6 Radford plan		8800	1,300	1,300	23.53	
Leslie, Georgianna S. C. E. Perry, lessee	Hyde Park		Brick Bld'g R. R. av.	4,000	12050	1,800			
			Wood "	700	4000	600	7,100	128.51	
Leslie, Georgianna S.	Milton		Metro. av. No. 16 Greenwood plan		6600	600	600	10.86	
Leveen, Bertha	Chelsea		Ruskin Road No. 171		3766	100			
			" No. 177, 178		7470	200	300	5.43	
Levin & Co.	Hyde Park	1,200						21.72	21.72
Lewis, Madeline S.	Malden		House 77 Metro. av.	3,200	5850	600	3,800	68.78	
Lincoln, John C. heirs	Hyde Park		" 14 Central av.	2,300					
			Stable and office "	800	7172	2,100			
			House 47 Winthrop st.	900	15000	3,000			
			Park st. pt. No. 6		9720	400			
			Muddy Pond Woods		10¾ a	500	10,000	181.00	181.00
Lincoln, J. C. heirs et als.	Hyde Park		H. P. av. Dell av. & Lincoln st.		57519	2,200	2,200	39.82	
Lindgard, James	Everett		Mattakeeset st. No. 17		5212	350	350	6.34	6.34
Lindsay, Mary B.	Roxbury		House 11 Mt. Pleasant st.	1,300	3450	250	1,550	28.05	
Litchfield, Chas. A.	Norwell		House 32 Gordon av.	2,300	7143	1,400	3,700	66.97	
Litchfield, Henry admr.	Plymouth		" 19 Davison st.	1,700	5890	950	2,650	47.97	47.97
Litchfield, Roland	Boston		Wachusett st. No. 99		5000	350	350	6.34	6.34
Litchfield, Cordelia A.	Boston		St. Charles st. No. 55, 58		22400	250	250	4.52	
Litchfield, Everett S.	Brookline		House Clifford st. No. 238	2,200	6000	400	2,600	47.06	47.06
Little, Jas. L. estate	Boston		Brick bld'g Metro. av. No. 254 to 259	3,000	14575	500			
			H. P. av. & Prov. st. No. 260, 261 pt. 245, 246, 247		49417	1,950	5,450	98.65	
Loder, Susan J.	Thetford, Vt.		House 50 Oak st.	4,500	10420	2,500	7,000	126.70	
Lord, Ella S.	Dorchester		Ruskin Road No. 161		3654	100			
			" No. 170		3666	100	200	3.62	3.62
Loud, Emily V.	Weymouth		House 27 Hilton st.	2,000	7500	750			
			" 252 Hyde Park av.	1,800	6956	700	5,250	95.02	
Loud, Martha B.	Weymouth		Block Fairmount av.	2,500					

Loud, Martha B.	Weymouth		Brick House Nott st.	1,000	4020	2,400	5,900	106.79	
Loud, John J., Sarah M., Anna F. and Alice L. B. French	Weymouth		House 102 Arlington st.	2,000	4986	500			
			" 40 Harvard av.	1,800	5000	1,200			
			" 113 E. River st.	2,500	5077	750			
			" 10 Summer st.	3,000	11397	2,250			
			Westminster st. pt. 2		7814	450	14,450	261.55	
Lovejoy, Geo. S.	Somerville		House Frazer st. pt. 54, 55	3,500	4000	250	3,750	67.87	67.87
Look, Jeremiah P.	New Vineyard, Me.		Ruskin Road No. 442		3200	100	100	1.81	
Ludlam, Albert	Boston		House 6 Thatcher st. No. 59	2,000	3957	400			
			" 143 E. River st. No. 172, 173	2,800	9898	1,100	6,300	114.03	43.44
Luker, Grace Adams	Jamaica Plain		" 91 Maple st.	2,500	3320	650			
			Block Maple and Walnut sts.	1,800	2391	450			
			Shop " "	250	1920	400	6,050	109.50	109.50
Lynch, William	Roxbury		Hyde Park av. pt. 77		6300	600	600	10.86	10.86
Lyons, Thomas H.	Roxbury		Rutledge Road No. 121		3600	100	100	1.81	
Lyons, Mary E.	Unknown		House 36 Garfield av.	1,200	2700	150	1,350	24.44	24.44
Mackintosh, James	Elliot, Ct.		" 12 Williams av.	3,300					
			" "	1,100					
			" "	1,000	29081	2,900	8,300	150.23	
Mackville, Harriet	New Haven, Ct.		" 7 George st. No. 5	1,300	6544	400	1,700	30.77	30.77
Macy, William F.	Boston		E. Glenwood av. No. 129		16587	650			
			Foster st. No. 95, 96 pt. 94		18750	750			
			E. Glenwood av. No. 123, 124		12500	500	1,900	34.39	34.39
Maddigan, Thos. H. and Mary J.	Boston		House 74 Water st.	2,200	6585	650	2,850	51.58	
Maddigan, Thos. H.	Boston		" 78 Water st.	2,000	6609	650	2,650	47.97	
Magee, Frank	Winchester		" Chester st. pt. 288	1,200	5916	300	1,500	27.15	
Mahy, Mary A.	Boston		Ransom Road No. 379		3584	100	100	1.81	1.81
Maloney, James P.	Cambridge		Baldwin st. No. 40, 41		7568	300	300	5.43	5.43
Manchaug Company	Providence, R. I.	103,600	Brick Mill, W. River st.	31,500					
			Wood " "	6,500					
			Boarding House Damon st.	2,500					
			Tenement " Readville st.	2,400					
			Office and	500	215975	10,000			
			Store bldg. Knight st.	1,000	213357	8,000			
			Tenement	2,500					
			"	1,000					
			Tenement house	1,000					
			"	800					
			"	1,200	29400	1,100			
			House	2,000	98000	6,500			
			Stable	300	56279	4,500			
			Cottage	1,000	12200	600			
			"	1,300					
			Tenement	2,400					

NAME	Residence	Total Per. Estate	Description of Real Estate	Value	Feet Land	Value	Total Value Real Estate	Total Tax	Unpaid
Manchaug Company	Providence, R. I.	$	Tenement	$ 1,400		$	$	$	$
			"	1,400					
			"	2,400					
			"	2,400					
			"	900					
			"	900					
			"	700					
			"	1,000					
			"	2,400	4000	400	102,500	3730.41	
Manley, Mary E.	Revere		House and stable 172 W. River st.	1,250	5000	750	2,000	36.20	36.20
Mann, Frank E.	Milford		" Massasoit st. No. 87	2,800	5000	450	2,750	49.77	49.77
Marchetti, A. & Co.	Hyde Park	500						9.05	9.05
Marcy, Elizabeth	Newton U. Falls		Prescott st. No. 16		5000	350	350	6.34	
Margeson, Isabella	Boston		House and stable No. 11 George st.	1,300	5000	400	1,700	30.77	
Marsden, Ellen	Randolph		" 31 Davison st.	2,400	8262	1,200	3,600	65.16	56.11
Mass. Baptist Charitable Society	Boston		" Frazer st. pt. 68 and 69	2,500	4542	400	2,900	52.49	
Martin, Albert E.	Boston		Radcliffe Road No. 432		4500	200	200	3.62	
Martin, Fernand A.	Boston		Rutledge " No. 125, 126		7200	200	200	3.62	
Matthews, Wm. A.	Boston		House Ralston Road No. 314	1,800	3966	150			
			Stable " No. 315, 316	200	7987	250			
			Hale st.		5900	150	2,550	46.15	46.15
Matthews, Wm. A. tr.	Boston		House Chestnut st.	2,200	73400	2,900			
			" "	2,300	7500	400			
			" Townsend and Hale sts.	800	3000	150			
			" Beaver st.	900	4500	200			
			" Hale st.	900					
			" "	700	9000	400			
			" Page st.	1,700	5500	300	13,850	250.69	250.69
Maynard, Geo. H.	Waltham		House and stable 44 Central av.	2,500	8470	1,500	4,000	72.40	
McAskill, Annie	Unknown		" Blanchard st. No. 35	1,300	5000	300	1,600	28.96	
McCall, Bridget	Boston		Parker st. No. 9		3545	100	100	1.81	
McCollough, David	Jamaica Plain		Ransom Road No. 386		3200	100	100	1.81	
McDonald, Jas. H.	Boston		Ruskin Road No. 349, 350		8000	300	300	5.43	
McDonald, Wm.	Boston		Huntington av. No 96 pt. 97		6938	300	300	5.43	5.43
McDougald, Archibald	Nova Scotia		Huntington av. No. 18		7500	300	300	5.43	5.43
McDuffie, Henry C.	Claremont, N. H.		Rutledge Road No. 86		3600	100	100	1.81	
McFarland, Jas. and Chas.	Wollaston		Prescott st. No. 11		5000	350	350	6.34	6.34
McFarland, J. B. heirs	Woburn		House 124 Beaver st.	1,100	11125	450			
			rear "		976	50	1,600	28.96	

McGrath, Emma A.	Boston		Regent Road No. 271		4772	200	200	3.62	3.62
McGrath, Fred'k	Boston		Bird Lane		30000	900	900	16.29	16.29
McGuinness, Jane	Boston		Hyde Park av. No. 76		7440	600	600	10.86	
" "	Boston		" pt. No. 77, 78		6379	500	500	9.05	9.05
McHugh, John	Roxbury		Regent Road No. 453		4809	200	200	3.62	
McIntyre, Harriet F.	Newton		House 86 Milton av.	2,300	13680	950	3,250	58.82	58.82
McIver, John	Boston		Ridge Road No. 240		5230	150	150	2.71	
McKelvey, Frank	Beachmont		Peoples Land Co. pt. 1		6250	200			
			Metro. " pt. 197		1320	50	250	4.53	
McKenna, Frank	Dedham		Sprague st. No. 3, Hardy plan		14369	300	300	5.43	
McLaughlin, Daniel	Boston		Baker st.		14000	150	150	2.71	2.71
McMillan, Barbara, A. McMillan, guardian	Boston		House 21 Charles st.	2,200	5790	450	2,650	47.97	
McMahon, Ellen	Boston		House Business st.	1,000					
			" "	400					
			" "	400	5000	500	2,300	41.63	
McLaughlin, W. T. & Co.	Jamaica Plain	350						6.34	
McPherson, Dan'l C.	Boston		Monponset st. No. 28		5212	350	350	6.34	
McQuaid, Catherine	Boston		Wood av. No. 54		3979	150	150	2.71	
McShane, Annie J.	Everett		Roseberry Road No. 371		3200	100	100	1.81	1.81
McSorley, Michael	Dedham		House 64 Sprague st.	1,300	9933	200	1,500	27.15	
McSorley, Eleanor J.	Dedham		" Sprague st. No. 1	800	10980	200			
			" " No. 2	800	10508	200			
			" " No. 3	800	10341	200	3,000	54.30	
McSwain, Ewen	Milton		" 60 Westminster st.	2,000	12400	1,200	3,200	57.92	
Mertz, Mattie E.	Boston		" 334 Hyde Park av. No. 2	3,000	5179	800	3,800	68.78	
Meyer, A. and J.	Roxbury		Ruskin Road No. 134, 135		7200	200	200	3.62	3.62
Millar, Alexander	Plainfield, N. J.		House 29 Beacon st.	2,300	10637	1,500	3,800	68.78	
Miller, Henry	Dedham		" Baker st.	800	40000	400	1,200	21.72	
Miller, Wm. J.	Jamaica Plain		Huntington av. No. 102		6000	250	250	4.53	
Miller, Sarah J.	Roxbury		House 214 Hyde Park av. No. 20	1,500	6250	600	2,100	38.01	
Miller, Susan, heirs	Unknown		" and stable 9 Elm st.	1,900	6090	500	2,400	43.44	43.44
Miller, Kate	Boston		Rutledge Road No. 116		3600	100	100	1.81	1.81
Milne, George	Boston		Radcliffe " No. 417		4600	150	150	2.71	
Mitchell, Marcus R.	Rockland, Me.		" " No. 299		3200	100	100	1.81	
Mitchell, Guy W.	Roslindale		House Stoughton av. No. 38	1,700	5000	250			
			" " No. 37	1,500	5000	250			
			" " No. 6	2,400	4114	200	6,300	114.03	114.03
Monahan, James, heirs	Worcester		" 9 Clay st.	600	9000	1,100	1,700	30.77	
Moody, Benj. A.	Boston		Huntington av. No. 161, 162, 163		18000	200	200	3.62	3.62
Moore, Alice R.	Newton		Stanley st. No. 191, 192		17979	900	900	16.29	16.29
Moore, Rebecca H.	Roxbury		Atherton av. No. 123		9488	100	100	1.81	
Moore, Hannah	Milton		Blake st. lots B and C.		13392	500			
			Radcliffe Road No. 429		4800	200	700	12.67	
Morgan, Daniel	Roslindale		Rutledge Road No. 82		3600	100	100	1.81	

NAME	Residence	Total Per. Estate	Description of Real Estate	Value	Feet Land	Value	Total Value Real Estate	Total Tax	Unpaid
Moriarty, Wm. H.	Boston	$	House 152 Beaver st.	$ 1,500	9450	$ 600	$ 2,100	$ 38.01	$
Morrell, Thos. B.	Boston		" W. Glenwood av.	1,200					
			" "	700					
			" " No. 6	400	7414	600	2,900	52.49	
Morrill, Mabel E.	Boston		Mt. Pleasant st. No. 10		5000	250	250	4.53	4.53
Morris, Arthur	Boston		Massasoit st. No. 78		5000	300	300	5.43	5.43
Morrison, Ida A.	Roslindale		House 38 Everett st.	1,300	5000	900	2,200	39.82	
Morrison, Gerald M.	Roslindale		Hyde Park av. and Everett st.		2370	300	300	5.43	
Morse, E. J. W. heirs	No. Easton		Muddy Pond Woods		7½ a	350	350	6.33	
Morse, Geo. W.	Newtonville		Brainard and Beaver sts.		9174	550			
			St. Charles st.		11275	200			
			St. Joseph st.		11275	200			
			Brainard, Beaver and Cleveland sts.		35000	2,100			
			Dedham st. and W. Glenwood av.		15090	900	3,950	71.50	
Morse, Clara R.	Newtonville		House Brainard st.	2,500					
			Stable "	300					
			House "	2,600					
			" "	1,400					
			" "	1,400					
			" "	1,400					
			" "	1,500					
			2 Houses "	2,400	46111	2,750			
			House "	1,400	15600	1,000	18,650	337.57	
Morse, Annie B.	Weymouth		" 120 Arlington st.	3,500	8562	1,000	4,500	81.45	81.45
Morton, Joseph, heirs	Milton		Wood av.		7 a	3,500	3,500	63.35	
Mosher, Mattie F.	Boston		Randolph Road No. 208		4745	150	150	2.71	2.71
Moulton, Edward E.	Jamaica Plain		Hyde Park av. No. 18		11030	1,000			
			" No. 19		17437	1,500			
			" No. 87		9025	550			
			Greenwood av. pt. 3		7750	600			
			" " 3		9250	750			
			" No. 4		19530	1,300			
			" No. 5, 6, 7, 8		56651	4,500			
			" No. 92, 93, 94		19825	1,600	11,800	213.58	213.58
Moulton, George V.	Boston		Roseberry Road No. 397		4600	150	150	2.71	2.71
Moylan, Patrick	So. Boston		House 21 Easton av.	300	2080	150	450	8.15	
Moynahan, J. G. S.	Boston		Rutledge Road No. 444, 445		6400	200	200	3.62	3.62
Moyse, Edward H.	Albany, N. Y.		" No. 78, 79		7200	200	200	3.62	
Mulrey, Annie J.	Boston		Oakwood st. No. 56		3200	100	100	1.81	
Mulrey, Delia E.	Boston		Tina av. No. 41		3600	100	100	1.81	1.81

Mulrey, Mary	Boston		Tina av. No. 40		3600	100	100	1.81	1.81
Munroe, C. W. heirs	E. Cambridge		Fairview av. No. 135		14500	300			
			" No. 10		10103	300	600	10.86	
Munroe, Jane	Boston		Parker st. No. 24		3600	100	100	1.81	
Murdock, Wm. E.	Boston		Stable E. River st. Murray plan	300	69270	5,000			
			rear " "		6 a	1,500	6,800	123.08	
Murphy, Alice	Boston		Oakwood st. No. 55		4050	100	100	1.81	
Murray, Rachael	Unknown		off E. River st. Murray plan		4809	100	100	1.81	
Myers, Rachael, Sarah, Rebecca and Louisa	Boston		Baker st.		5 a	1,500	1,500	27.15	27.15
Nelson, E. B. & Co.	Hyde Park	2,200						39.82	
Nesson, Israel	Cambridge		Hyde Park av. pt. 4, 5, 6, 7, 8		26000	2,050	2,050	37.11	37.11
Newton, Susan E.			House 101 Central av.	3,300	8041	1,000	4,300	77.83	
New England R. R. Co., N. Y., N. H. & H. R. R. Co. lessees	Boston		Hyde Park av. "White"		29035	2,100			
			" "Remick"		106939	8,000			
			" "Sanford"		102260	8,000			
			Near Neponset river		93820	950			
			Station E. Glenwood av.	1,500	6830	400			
			Part Hyde Park av.		9150	900			
			" Milton st.		10062	1,000			
			" Sprague st.		2009	200	23,050	417.20	
New England Trotting Horse Breeders' Assoc.	Boston		Stables etc. Trotting Park	15,000	9a	9,000			
			Readville Homestead plan		15a	12,000			
			Hyde Park av. and Channing st.		19979	1,000			
			Clifford st. No. 247, 248		12000	700			
			Hyde Park av. pt. 109		5000	500	38,200	691 42	
New England Telephone & Telegraph Co.	Boston	14,500						362.45	
New York and New En'd R. R. Co., N. Y., N. H. & H. R. R. Co. Lessees	Boston		H. P. av. and Milton st.		118631	11,850			
			¼ Fairmount Station	500	160125	8,000			
			off H. P. av.		25¾ a	50,000			
			" " "		115575	9,000			
			" " "		22200	650			
			" " "		215632	8,500			
			near River st. Station		38302	1,500			
			" Tank house		1 a	500	90,500	1638.05	
N. Y., N. H. & H. R. R. Co.	Boston		Signal Station, off H. P. av.	1,800	3750	350			
			Part freight shop, off Milton st.	4,900			7,050	127.61	
Nichols, Elizabeth E.	New York City		Chester st. No. 272 to 276 inc.		29979	1,500			
			Clifford st. No 231 to 235 "		29979	1,500			
			H. P. av. No. 100 to 103 "		23979	1,900			
			Irving st. No. 129 to 131 and 99		28758	1,500			
			Hamilton st. 132 to 135 inc.		23979	1,200	7,600	137.56	
Niles, Louville V.	Somerville		House & stable, 15 Mt. Pleasant st.	2,500	10000	800	3,300	59.73	
Nolan, James	So. Boston		Allen st. pt. 27		3500	100	100	1.81	

NAME	Residence	Total Per. Estate	Description of Real Estate	Value	Feet Land	Value	Total Value Real Estate	Total Tax	Unpaid
Norcross, W. C., et als. trustees	Boston	$	Water st. ex. No. 14	$	5115	$ 200	$ 200	$ 3.62	$ 3.62
Nourse, George H.	W. Roxbury		House W. River st.	600	15487	1,000	1,600	28.96	
Noyes, Somerby N.	W. Newbury		" Oak Place No. 4	1,000	4950	300	1,300	23.53	
Noyes, Francis W.	W. Newbury		" " " No. 9	1,000	4600	300			
			" 96 Neponset av.	2,500	10000	600	4,400	79.64	79.64
Noyes, Thomas H.	Boston		" Rosa st. No. 75	2,200	4800	400	2,600	47.06	47.06
Old Col'y R. R. Co., N. Y., N. H. & H. R. R. Co. Lessees	Boston		Factory st. " Bleakie "		10222	1,600			
			House Green st. Clark	2,400	10600	2,500			
			off Business st. Hail		52056	3,000			
			Damon st. Cogan		4640	500			
			" " Lynch		10620	1,000			
			" " Quincy Bank		5170	500			
			Freight house, " "	2,000	168073	16,800			
			Part execting shop. Harding	8,460	160438	12,800			
			" store house and office. Leonard	18,540	7990	800			
			" Blacks'h & mach'e shop. Bussey	16,385	9512	950			
			" Mill, cabinet shop, etc. Bullard	54,015	48610	4,800			
			Regent st. Bullard		70954	7,000			
			Dedham Line. Turner		39525	3,000			
			Milton and Prescott sts.		74650	8,950			
			near Mother Brook		410074	24,000			
			Sprague st. Tower		89200	4,450			
			Prescott st.		129645	15,550			
			" "		66480	8,000			
			Prov. st. ex.		22991	2,200			
			Allen st.		14104	1,400			
			Part H. P. av.		7920	800			
			" Milton st.		12650	1,200			
			" Sprague st.		11863	1,200			
			" Regent st.		31704	3,200			
			Milton st.		15113	1,500			
			Winter st.		5560	400	229,900	4161.19	
Old Col'y R. R. Co. Lessees of B. & P. R. R. Co.	Boston	500	66/100 H. P. station	1,300	10050	2,500			
			66/100 Clarendon Hills station	1,300	8862	900			
			80/100 Hazlewood station	1,100	1948	250			
			Old Readville station	2,000	31795	3,100			
			near " "		76302	7,600			
			" " "		85125	8,500			
			Block, Gordon av.	5,000	4155	2,000			

Old Colony R. R. Co. Lessees of B.&P.R.R.Co.	Boston	Factory W. River st.	3,500	16288	8,000			
		Business st.		9224	6,300			
		Rear H. P. station		10204	2,500			
		Prescott st.		6 a	26,000			
		Evans lot		224300	13,000			
		Crowningshield lot		251840	15,000			
		Sanford lot		126880	10,000			
		Dedham line		22¾ a	79,200			
		Factory st. Luce lot		47083	4,700			
		H. P. ave.		5000	4,500			
		" "		7418	450			
		W. River st. front		17000	8,500			
		Damon st.		7310	750			
		" "		13596	1,350			
		off Factory st.		6660	1,000			
		Barry pl. strip		246	50			
		Bullard lot		89532	8,950			
		Part execting shop	47,800					
		Paint shop	57,100					
		Part store house and office	10,950					
		" Mill and cabinet shop	2,140					
		" Freight shop	32,220					
		Transfer table	11,040					
		Track scales	3,450			394,000	7140.45	
O'Connor, Margaret	Boston	Ruskin Road No. 357		4203	150	150	2.71	
O'Hearn, Daniel	Brookline	Rutledge Road No. 290		3200	100	100	1.81	
Osgood, Mary H.	Brattleboro, Vt.	House 20 Albion st.	3,500	5025	750	4,250	76.93	
Osgood, Mary A.	Unknown	" 59 Business st.	1,000	3416	350	1,350	24.43	
Oxton, Maria	Milton	Williams av.		61954	3,600	3,600	65.16	
Page, James H.	Boston	Central av. No. 65		14308	700			
		Huntington av. No. 184, 185, 186		18750	300			
		Foster st. No. 177		6250	250	1,250	22.62	
Page, Kate C.	Boston	Huntington av. No. 41, 42, Div. 6		17900	350			
		Providence st. No. 266 to 275 inc.		56264	1,950	2,300	41.63	41.63
Page, Lola B.	Wollaston	House 129 H. P. av. No. 51	2,000	5575	350	2,350	42.54	
Paine, Martha A. E.	Mansfield	Pine av. No. 2 Davis plan		5750	250	250	4.53	
Park, Elizabeth, heirs	Woburn	Muddy Pond Woods		4½ a	200	200	3.62	3.62
Park, Anna M.	Framingham	House 114 West st.	2,400	4650	450	2,850	51.58	51.58
Parker, Benjamin W.	Brookline	" 8 Green st.	2,500	13800	1,500	4,000	72.40	
Parker, Maynard W.	Pittsfield	Hillside st. No. 28		4570	400	400	7.24	
Parker, Samuel D.	Milton	Store and tenement Wolcott st.	3,000					
		Stable	500	16125	1,450			
		Clifford st. No. 184, 185, 186		18000	1,050	6,000	108.60	
Parker, Edmund M., tr.	Cambridge	Regent Road No. 218, 219, 220		13360	500	500	9.05	
Parkin, Robert	Boston	House 22 Water st.	1,500	3520	400	1,900	34.39	34.39

NAME	Residence	Total Per. Estate	Description of Real Estate	Value	Feet Land	Value	Total Value Real Estate	Total Tax	Unpaid
Parsons, Fannie M.	Amherst, Mass.	$	French's Block Fairmount av.	$28,000	8783	$ 8,750	$36,750	$665.17	$ 665.17
Partridge, Cornelia A.	Boston		House 165 W. River st.	3,000					
			Stable " "	500	45000	4,950			
			W. River st. No. 1 to 6 Bent plan		31270	4,550			
			Gordon av. and Child st.		134221	2,000	15,000	271.50	271.50
Partridge, Helen D.	Peabody		House and stable 27 Dell av.	3,150	10000	1,000	4,150	75.11	
Penning, John	Boston		Roanoke Road No. 263		3080	100	100	1.81	
Penny, John J., Jr.	Newton		Ruskin Road No. 274, 275		6400	200	200	3.62	
Peoples Credit Co.	Boston	600						10.86	10.86
Perekszlis, Adomas and Frank Lanezka	Unknown		Rosa st. No. 3 plan 2		4584	400	400	7.24	
Perry, Arthur L.	Milton	1,250						22.63	
Perry, Isaiah F.	Roxbury		Rutledge Road No. 311		4000	150	150	2.72	2.72
Peterson, Lousia	Boston		House Parrott st.	2,200	3625	550	2,750	49.77	
Pettee, Otis T.	Newton U. Falls		Dell av. No. 20		4735	500	500	9.05	
Pevey, Franklin M., heirs	Wilton, N. H.		House 11 Ellis st. No. 7	1,600	4816	450	2,050	37.11	
Pfaff, Anna	Boston		" 64 H. P. av.	1,800	11800	1,400	3,200	57.92	57.92
Philbrick, Wm. B.	"		Monponset st. No. 37		5000	350			
			Massasoit st. No. 81		5000	250			
			Osceola st. No. 136		4984	350			
			" " No. 139		5111	200			
			Mattakeeset st. No. 3		5079	400	1,550	28.05	
Philbrick, Emma C.	Boston		" " No. 5		6644	450			
			Ruskin Road No. 148		3600	100	550	9.96	
Pierce, Frank H.	Boston		House, Pierce and	3,000					
			Stable Walter st.	400	31366	4,000	7,400	133.94	
Pierce, Mary A.	Dorchester		House 58 Neponset av.	1,500	7500	500	2,000	36.20	
Pineault, Joseph	Hyde Park		" 60 Sprague st.	1,000	11700	350	1,350	24.44	
Pinkham, Walter S.	Boston		H. P. av. Stanley and Hamilton sts.						
			Lots 96,97,98,128,127,125 pt 124		47979	3,800	3,800	68.78	68.78
Pinkham, Walter S. et. als, trustees.	Boston		Chester st. No. 320		5979	300			
			House Prescott st. No. 13	1,800	5000	350			
			H. P. av. No. 105		6000	600			
			5 houses Homestead plan	7,500	19⅝ a	20,000			
			Hamilton st. No. 140		6000	350			
			H. P. ave. No. 77		5000	500			
			Hamilton st. No. 121, pt.122,93,94		15400	1,200			
			Clifford st. No. 187, 188		12000	850	33,450	605.44	572.51
Piper, Abby F.	Malden		House 211 Fairmount av.	1,700	11244	1,300	3,000	54.30	54.30
Piper, Sarah M.	Unknown		" 73 Highland st.	2,800	16578	1,650	4,450	80.55	

Plummer, Ellen A.	Newton		House Oak place No. 8	1,000	4620	300	1,300	23.53	23.53
Polack, Isaa L.	Cambridge		Parker st. No. 15		3590	100	100	1.81	
Pollard, Catherine L.	Brookline		House 131 W. Glenwood av.	1,500	7600	650	2,150	38.91	38.91
Pollock, Susan T.	Vermont		Garfield av. No. 15		11925	600	600	10.86	10.86
Poore, Hiram R.	W. Newbury		House 99 Beacon st.	2,000	5237	550	2,550	46.16	46.16
Poore, Mary L.	Boston		Neponset av. ½ No. 9		9737	600	600	10.86	10.86
Poore, Mary C.	Medford		House 29 Dell av. No. 23	3,000	6200	600	3,600	65.16	65.16
Powderly, Patrick	Boston		Ransom Road No. 387		3200	100	100	1.81	
Powers, Arthur F.	Dorchester		Radcliffe Road No. 431		4800	200	200	3.62	
Powers, James H.	Boston		Foster st. No.13		14851	450	450	8.15	8.15
Pratt, Laban	"		House E. River st. No. 23	3,500	4429	500	4,000	72.40	
Pratt, Isaac, Jr., estate	"		" 26 and 28 Gordon av.	2,500	7800	2,000			
			" Linwood st.	1,800					
			Stable " "	150.	7926	1,400			
			House 139 W.River st.	2,200	3810	1,200	11,250	203.62	
Prescott, Henry E.	Boston		" Blake st. p 't 13	1,700	5999	350	2,050	37.10	
Prescott, John W., heirs	"		" " " " "	1,700	6960	400	2,100	38.01	
Prior, Alfred M., et als trustees.	"		Summit st. and Fairmount Lot B. Blake plan		14782	1,000	1,000	18.10	18.10
Provident Co-op. Bank	Chelsea		House Ruskin Road No. 439	2,400	3200	150	2,550	46.16	
Quigley, Mary A.	Boston		Ruskin Road No. 142, 143		7200	200	200	3.62	
Quincy Savings Bank	Quincy		Pierce st. No. 16 to 21 inc.		34808	1,750			
			Davison st. No. 4 to 8 inc.		27686	1,400			
			Metro av. No. 35 to 38 inc. Div. 4, 5		41600	400			
			E. Glenwood av. No. 141, 142, 143		18750	750			
			Water st. No. 56, 57		32642	1,300			
			Bradlee, Crane,& Collins st 105-116		91785	900			
			Metro av. No. 49 Div. 6		8925	350			
			Madison & Collins st.No.207 to 213		54322	500			
			Huntington av. No. 63		6250	150			
			Water st. No. 111		17180	600			
			H. P. av. No. 156 Div. 7		5750	250			
			Huntington av. No. 160 Div. 7		6000	100			
			Reservoir st. No. 28, 29, 30, 36, 37		39639	1000			
			Bradlee st. No. 77, 78		12480	500			
			" " No. 188		6250	100			
			Bradlee & Madison sts. 234 to 237		41610	400			
			New Bedford st. No. 25		5839	200	12,650	228.96	
Randall, John F.	Bridgewater		Tina av. No. 37		3600	100	100	1.81	
Randall, Chas. E.	Wakefield		House H. P. av. No. 73	2,000	5000	500	2,500	45.25	45.25
Randolph Annie F.	Boston		Regent Road No. 221		4244	200	200	3.62	
Raymond, A. S.	Dedham	5,000	Block W. River st.	4,000	7000	10,500			
			House 50 Winthrop st.	2,200	12516	3,750			
			Dana av. No. 4		15539	450			
			Everett Stable H. P. av.	2,500	29845	3,000	26,400	568.34	

NAME	Residence	Total Per. Estate	Description of Real Estate	Value	Feet Land	Value	Total Value Real Estate	Total Tax	Unpaid
Raymond, Mary	Dedham	$	House 325 H. P. av.	$ 3,300	10855	$1,000	$ 4,300	$ 77.83	$
Raymond, Carrie W.	Boston		" 13 Mt. Pleasant st.	1,400	3450	350	1,750	31.67	
Raymond, C. W. and M. E.	"		" Oak place No. 6	1,000	4078	250	1,250	22.62	
Reddic, Isaac H.	Charlestown		Sunnyside av.		1000	50	50	.91	.91
Reddy, Thomas F.	Boston		Rosa st. No. 4 plan 2		4825	400			
			" " " 5 " "		5080	400			
			" " " 6 " "		5344	400			
			" " " 7 " "		5608	450			
			" " " 8 " "		5865	450			
			" " " 9 " "		6114	500			
			" " "10 " "		6360	500			
			" " "11 " "		6609	500			
			" " "12 " "		6873	550			
			" " "13 " "		7141	550			
			Rosa st. No. 14 plan 2		7865	550			
			E. River st. No. 88 pt. 89, 90, 91		9807	1000			
			" No. 27, 28 plan 2		9000	550			
			" No. 87 "		4268	400			
			" No. 64 "		7131	700			
			" No. 65 "		8470	850	8,750	158.37	
Reed, Horace	Whitman		House 288 Hyde Park av.	2,400	6280	900	3,300	59.73	
Reuteman, Charles	Unknown		Pierce st. No. 24		5797	250	250	4.53	
Reynolds, Lucy A.	Boston		House 72 West st. No. 3	2,500	4321	500			
			Dell Terrace No. 5		4056	400			
			" No. 6		4484	450			
			" No. 7		3604	350			
			" No. 9		3292	300			
			" No. 10		4392	350			
			" No. 12		5349	500	5,350	96.84	96.84
Rhodes, Wallace M.	Boston		House 78 West st.	2,700	5794	600	3,300	59.73	
Rice, Geo. M., estate	Quincy		" 78 Beacon st.	4,500	17000	2,200			
			Stable Erie st. No. 52, 53	1,000	33455	750			
			Pleasant and Erie sts. 54 pt. 25		13595	650	9,100	164.71	
Rice, William B.	Quincy		Beacon and Pleasant sts. pt. 7		13230	1,500			
			Pleasant st. pt. 23, 24, 55, 56		33340	1,350	2,850	51.58	
Rich, Melissa E.	Dorchester		Rutledge Road No. 333		4000	150	150	2.72	
Rich, Harriet L.	Dighton		House 49 Central av.	2,300	9800	2,000	4,300	77.83	
Richards, Wm. R. and Elsie B.	Boston		Stone stable Richards and Wood avs.	500	31082	300			
			" "		43020	500			
			Wood av. (West)		46½ a	16,250			

Richards, Wm. R. & Elsie B.	Boston	Wood av. (East)		14 a	4,900	22,450	406.34	406.34
Richards, Fannie M.	Dedham	⅜ House Milton st.	1,600	4400	350	1,950	35.30	
Richardson, Thomas S.	Boston	Parker st. No. 5		3427	100			
		" No. 26, 27		7200	200			
		Oakwood st. No. 66 to 72 inc.		25200	700			
		Rutledge Road No. 120, 122, 124		10800	300			
		Rutledge Road No. 80, 81		7200	200			
		Ruskin Road No. 136, 137, 138, 139		14400	400			
		" No. 152		3600	100	2,000	36.20	
Richardson, A. H., Jr.	Mansfield	House 8 Elm st.	1,500					
		Stable "	200	7762	750			
		House 46 Huntington av.	2,300					
		Stable " No. 89	150	10300	600	5,500	99.55	99.55
Richardson, Ella A.	Mansfield	House 70 Arlington st.	2,300	3599	400	2,700	48.87	48.87
Ridley, Edith H.	Philadelphia	" 17 Brainard st.	1,700	7800	450	2,150	38.92	
Riga, Elida S.	Springfield	Thatcher st.		5000	300	300	5.43	5.43
Roberts, Francis R.	Boston	House Beaver St.	1,000	4500	300	1,300	23.53	
Roberts, Sarah A. E.	Boston	House Washington st.	2,200	6881	400			
		" "	2,200	6882	400	5,200	94.12	94.12
Robinson, Wm. O.	Moultonboro', N. H.	House Prescott st. No. 19	1,800	5000	400	2,200	39.82	
Robinson, Geo. N.	Milton	" 86 Sprague st.	1,000					
		" Lakeside av.	2,000					
		" " No. 8	2,000	14700	500	5,500	99.55	
Rodgers, Mary E.	California	" 74 Maple st.	1,800	3816	950	2,750	49.78	
Rogers, Abraham T.	Boston	Loring st. No. 121, 101		37500	1800	1,800	32.58	32.58
Rogers, Harlow H.	Brookline	Roanoke Road No. 268		4400	200			
		House Rosa st. No. 20	2,000	4800	400			
		Peoples' Land Co. No. 5 and 6		6000	200			
		House 113 Pierce st. No. 27	1,000	4578	250			
		Huntington av. S. ½ No. 172		3125	100			
		House Business st.	800					
		" "	500					
		" "	400	6250	600	6,450	116.74	116.74
Rogers, D. W. C. and S. J.	Rutland, Vt.	House 35 Davison st.	2,500	7625	1,000	3,500	63.35	63.35
Rogers, Gorham, et al trustees	Boston	" Osceola st. No. 134	2,200	4899	350	2,550	46.16	
Roman Catholic Archbishop of Boston	Boston	" 5 Oak st.	3,500					
		Stable "	400	18881	4,000	7,900	142.99	
Ronald, Rose M,	Boston	Water st. cor. Cottage st.		14885	550	550	9.96	9.96
Rooney, Katherine M.	W. Roxbury	House No. 164, 168 W. River st.	2,800	5072	750			
		" Summit st.	2,000					
		" Neponset av.	1,800					
		Neponset av. No. 2		4638	300			
		House "	1,600	15405	1,000	10,250	185.52	
Rooney, John A.	W. Roxbury	" 70 Neponset av.	1,400	9675	650	2,050	37.11	

NAME	Residence	Total Per. Estate	Description of Real Estate	Value	Feet Land	Value	Total Value Real Estate	Total Tax	Unpaid
Rooney, Elizabeth	Unknown	$	Estey and Horton sts. No. 51	$	6750	$ 150	$ 150	$ 2.72	$ 2.72
Rooney, James C.	Brookline		House 167 E. River st.	4,000	86263	6,000			
			Stable " "	400	2732	250			
			House 165 E. River st.	1,800	8000	800	13,250	239.82	239.82
Ross, Joseph	Ipswich		Cottage st.		9714	300	300	5.43	
Ross, Jane M.	Somerville		House 37 Neponset av.	2,300					
			Stable " " No. 40	400	9800	700			
			½ House 35 " "	1,200	4900	350			
			House 33 Dana ave.	1,200					
			" 35 " " No. 102, 104	2,400	19090	1,000	9,550	172.85	
Rowell, Henry A. estate	Unknown		" 39 Austin st.	2,200	5500	600	2,800	50.68	50.68
Rowley, Maggie B.	E. Walpole		Rutledge Road No. 312		2800	100	100	1.81	1.81
Ruggles, Henry E.	Franklin		House Massasoit st. No. 85	2,300	5000	400	2,700	48.87	48.87
Russell, Rev. F. G.	So. Boston		House 77 Water st.	2,000	10000	1,000	3,000	54.30	54.30
Russell, Lizzie C.	Unknown		" 92 Harvard av.	2,000	4420	650	2,650	47.97	47.97
Ryan, Wm. B.	Boston		Stable Nott st.	3,500	2917	600			
			" "		4131	1,000			
			Store house R. R. av.	400	6600	1,550	7,050	127.60	127.60
Safety Fund Nat'l Bank	Fitchburg		Child st. and Perkins av.		19905	3,000	3,000	54.30	
Safford, Nathaniel M.	Milton		House and stable off W. River st.	1,200	3½ a	1,400			
Sale, Ephraim	Boston		House 294 E. River st,	1,500	5032	500	4,600	83.26	
			Rear 51 Lincoln st.		600	50			
			Greenwood av. No. 90		10850	800	850	15.38	
Sanford, Oliver S.	Wellesley		House 49 Oak st.	2,800	9998	2,500			
			Milton st.		86251	6,000	11,300	204.53	
Sawtelle, W. H. & F. W.	Dedham		House Wolcott st.	2,500					
			Store house and stable Wolcott st.	1,000	30740	2,400			
			House and ½ stable 11 Neponset av.	2,000	9800	800	8,700	157.47	
Sawtelle, F. W. & Co.	Dedham	4,150						75.11	
Sawyer, Samuel R.	Boston		Rutledge Road No. 111, 112		7200	200	200	3.62	3.62
Scaife, Helen A.	"		Nep. av. No. 14 Turner plan		19950	800	800	14.48	
Schell, Ellen A.	Hyde Park		House 74 Central av.	2,500	5500	1,100	3,600	65.16	
Schroater, Frederick	Unknown		Water st. ex.		40500	1,200			
			" " " No. 35		6621	200	1,400	25.34	25.34
Scrivens, Joseph	Woburn		House 16 Dana av.	1,200	5050	400	1,600	28.96	28.96
Scrivens, Emily M.	"		" 18 " "	1,200	4800	400			
			" " No. 91		9800	700	2,300	41.63	41.63
Sears, Francis P.	Waltham		Garfield av. No. 54, 55		12500	600	600	10.86	
Seaver, Jacob W.	Boston		Muddy Pond Woods		9½ a	450	450	8.15	
Seaverns, G. S., heirs	Roslindale		Metro av. No. 3 to 10 inc.		40162	1,200	1,200	21.72	

Severance, Carrie L.	Brandon, Vt.		House Radcliffe Road	1,500					
			Stable No. 7 Reed plan	150	4744	200	1,850	33.48	
Sharp, W. C.	Dorchester		Muddy Pond Woods		2 a	100	100	1.81	
Sharp, J. C., heirs	"		Muddy Pond Woods		1½ a	100	100	1.81	
Shaughnessey, James C.	Nahant		Metro. av. No. 2		5000	250	250	4.53	
Shepard, Otis A.	Brookline		House Rutledge Road No. 107	1,600	3600	100	1,700	30.77	
Shepard, John	Boston		Sheparddale plan		110516	2,500			
			" "		106688	5,000			
					8a	10,000	17,500	316.75	316.75
Shurtleff, Sarah A.	Boston		House Ruskin Road No. 443	1,700	3200	100	1,800	32.58	
Sibley, Ella A.	"		" 11 Austin st.	2,600					
			Stable " "	300	18340	2,700	5,600	101.36	101.36
Silva, Frank M.	Providence, R. I.		Roseberry Road No. 396		4600	200	200	3.62	
Silva, Samuel C.	Boston		Oakwood st. No. 44		3119	100			
			" " No. 73, 74		7292	200			
			" " No. 17, 18		6220	150			
			Rutledge Road No. 88		3600	100			
			Tina av. No. 45, 46		8720	250			
			Ruskin Road No. 162		3654	100	900	16.29	
Simonds, Annie M.	Cambridge		Shop Davison st. No. 9	450	5000	300	750	13.57	
Simmons, Walter E.	Quincy		George st.		9706	500	500	9.05	
Sinclair, Alfred P.	Arlington		House 148 West st.	1,300	7187	400	1,700	30.77	
Singer Manf'g Co.	Boston	200						3.62	
Skinner, Frederick	"		Milton Line		2 a	800	800	14.48	
Slafter, Charles S., heirs	Brownsville, Vt.		House 53 Milton st.	1,500	13459	1,050	2,550	46.16	
Smith, Orlando A., heirs	New York City		Muddy Pond Woods		5½ a	300	300	5.43	
Smith, Maria A.	Barre		House 100 Central av.	2,000	10330	1,500			
			West st.		5276	750	4,250	76.93	
Smith, Lucy E.	Boston		House 9 Albion st.	2,200	5000	750	2,950	53.50	53.40
Smith, Ann	Beverly		Shop Nott st.	500	2600	750	1,250	22.62	
Smith, John and Ann	"		House 29 Walnut st.	1,400	5000	500	1,900	34.39	
Smith, Chas. F.	Boston		" 58 Westminster st.	3,200	9124	900	4,100	74.21	
Smith, Clarence B.	Boston		House 23 Greenwood av.	2,300	9975	800	3,100	56.11	56.11
Snow, Annie C.	Dorchester		Osceola st. No. 135		4941	350	350	6.33	
Soley, Sarah J.	Chelsea		House 37 Webster st.	2,000					
			Stable " "	250	7862	1,000	3,250	58.83	
Somes, Samuel S.	Brockton		House 359 H. P. av. No. 13	1,300	7275	750			
			" 353, 355 " " No. 14	1,200	7287	750			
			" 398, 400 " "	1,800	2826	700			
			" 39 Greenwood av.	1,100	3800	400	8,000	144.80	
Sorell, Arthur C. F.	Newton		Water st. ex.		32425	950	950	17.19	17.19
Soule, Sadie L.	Colorado		House 77 Harvard av.	2,400	4577	650			
			" 70 " "	1,500	5200	700			
			H. P. and Harvard avs.		3864	600	5,850	105.89	
Spencer, Walter A.	Boston		Milton st. No. 77 Pinehurst		6000	500	500	9.05	9.05

NAME	Residence	Total Per. Estate	Description of Real Estate	Value	Feet Land	Value	Total Value Real Estate	Total Tax	Unpaid
Spiller, Josie C.	Wellesley	$	House 73 Arlington st.	$ 2,400	6750	$ 650	$ 3,050	$ 55.20	$ 55.20
Spittell, Audrey C.	Sharpsburg, Pa.		Rutledge Road No. 100		3609	100	100	1.81	1.81
Sprague, H. B. & Geo. R. Nugent	Boston		H. P. av. No. 157, 158, 159, Div. 7		17250	1,000	1,000	18.10	
Springer, George H.	Boston		Chester st. No. 271		5979	200			
			" " No. 267, 268		12350	600			
			" " No. 301		6558	350			
			" " No. 303, 304		14563	700			
			" " No. 305		5979	300	2,250	40.73	
Springfield Nath'l, heirs	Boston		Sunnyside av. ½ No. 18		10000	300	300	5.43	5.43
Sproule, Nettie E.	Everett		Water st. ex.		32425	1,000	1,000	18.10	18.10
Stafford, Geo. W. Co.	New Jersey	20,000	Brick bld'gs H. P. av.	25,000	99729	8,000	33,000	959.30	959.30
Stanley, Phoebe	Roslindale		Rutledge Road No. 109, 110		7200	200			
			Ruskin Road No. 150, 151		7200	200			
			" " No. 156, 157		7344	200	600	10.86	10.86
Stanley, James	Roslindale		Rutledge Road No. 106		3626	100			
			" " No. 154		3681	100			
			" " No. 149		3600	100	300	5.43	5.43
Stanwood, Mary L.	W. Newbury		House Oak place pt. 1 and 3	1,000	4500	300	1,300	23.53	
Stark, John H., heirs	Boston		Winter st.		5000	300	300	5.43	
Stark, Frederick J.	"		Metro av. pt. 14 Div. 7		6810	200			
			Milton av. and Summit st.		7500	300	500	9.05	
Starkweather, Ella A.	Boston		Regent Road No. 217		4424	150	150	2.71	2.71
Stetson, Ellen F.	"		Chester st. No. 262 to 265 inc.		24000	1,200	1,200	21.72	
Stevens, Charles, heirs	Marlboro		House 54 Warren av.	3,500	7233	750	4,250	76.93	
Stocker, Frederick, admr.	Unknown		Clifford st. No. 236, 237		12000	700			
			Chester st. No. 277 and 278		12000	700	1,400	25.34	25.34
Stoddard, Hatherly A.	Salem		Bakery bld'g Fairmount av.	1,800	1736	1,000	2,800	50.68	50.68
Stoddard, Granville M.	Dedham		House 88 Harvard av.	1,500	4400	750	2,250	40.73	
Stoddard, A. C. and F. A. Crouse	Boston		Readville st. No. 18, 19		10017	700			
			Damrell av. No. 34		4000	200			
			Stoughton av. No. 21		4385	200	1,100	19.91	19.91
Stone, Harry R.	Boston	4,000						72.40	
Story, William H.	"		House Pleasant st. No. 28	1,800	9250	700			
			" " pt. 29		4625	350	2,850	51.59	
Stoughton Co-op. Bank	Stoughton		House Reddy av. pt. 71,	2,000	4000	350			
			" " " pt. 71, 72	2,000	4000	350	4,700	85.07	
Strangman, Harry W.	Dorchester		Parker st. No. 14		3605	100	100	1.81	1.81
Streeter, Catherine W.	Unknown		House 58 Thatcher st.	2,000	4500	300	2,300	41 63	41.63
Strout, E. B. & M. V. B.	Chelsea		Lexington av. No. 32		6600	450			

Strout, E. B. & M. V. B.	Chelsea		Lexington av. No. 33		6600	450			
			" " pt. 41		5800	250			
			" " No. 44		6600	400			
			" " No. 45		6600	400			
			" " No. 48		6600	500			
			" " No. 49		6600	500			
			" " No. 58		6490	400			
			" " No. 59		6575	400			
			" " No. 66		7183	450			
			" " No. 67		7295	450	4,650	84.16	
Stubbs, Salome N.	Lewiston, Me.		Ruskin Road No. 354		2969	100	100	1.81	
Sturtevant, B. F. Co.	Boston		Milton st. Stoughton and Pine avs.		122474	5,000			
			Waterloo st. "Astley"		13410	1,000			
			Readville st. "Mathewson"		10425	1,000			
			Damon st. "Bullard"		15323	1,000			
			" " "Manchaug Co.		24000	1,700			
			" " McDonough		13920	1,000			
			Neponset River Parkway		35407	2,400			
			Damon st., etc., Corrigan		14 a	20,000			
			House No. 8 Waterloo st.	2,200					
			" 10 and 12 " "	2,500					
			House 14 Waterloo st.	1,800					
			" 16, 18 " "	2,000					
			" 20 " "	1,000					
			" 9 and 11 New Damon st.	1,200					
			" 13 " " "	1,000					
			" 15 " " "	1,000					
			" 17 and 19 " " "	1,200					
			" 21 and 23 " " "	1,000					
			" 25 " " "	1,000					
			" 27 " " "	1,000			50,000	905.00	
Suffolk Co-op. Bank	Boston		" Newbern st. No. 90	1,000	3764	100			
			" Providence st. No. 40	1,300	5435	200	2,600	47.06	
Sullivan, Margaret	So. Boston		H. P. av.		5110	300	300	5.43	5.43
Sullivan, M. F. et als.	Boston		Bradlee st. No. 9 to 17½ inc.		38562	400			
			H. P. av. No. 11 Div. 4 and 5		11900	500	900	16.29	16.29
Swanson, Sarah	Boston		Radcliffe Road No. 339		3200	100	100	1.81	
Swift, W. Leslie	"		Reddy av. No. 31 plan 2		4600	400			
			Wood av. No. 62 " "		6355	600			
			Frazer st. No. 80 " "		6015	500			
			" " No. 75 " "		4757	400			
			" " No. 74 " "		4773	400	2,300	41.63	41.63
Swift, Emily H.	Everett		Oakwood st. No. 64		3600	100			
			" " No. 65		3600	100			
			Rutledge Road No. 117		3600	100			

NAME	Residence	Total Per. Estate	Description of Real Estate	Value	Feet Land	Value	Total Value Real Estate	Total Tax	Unpaid
Swift, Emily H.	Everett	$	E. River st. No. 125	$	5133	$ 500	$	$	$
			Parker st. No. 7		3490	100			
			" " No. 8		3524	100			
			E. River st. No. 124		4493	450	1,450	26.25	26.25
Swift, Myrtie L.	Stoughton		House E. River st. No. 75 plan 1	2,200	4190	400	2,600	47.06	47.06
Sykes, Louise, heirs	Brookline		" 16 Everett st.	1,600	5000	1,000	2,600	47.06	47.06
Talbot, Dudley	Boston		Wood av. and E. River st. No. 1 & 2		11087	1,100	1,100	19.91	19.91
Tarbell, Anna T.	Dedham		House Stoughton av.	2,600	4114	250	2,850	51.58	
Tasker, Eli B. and C. S. Prescott	Boston		Block E. River st.	2,500	11275	1,100			
			2 Houses Linden av.	2,400					
			2 Houses Linden av.	3,400	21705	1,400	10,800	195.48	
Taylor, George W.	Boston		Frazer st. No. 43 to 55 inc.		88445	4,400			
			" No. 67 to 72 "		29040	1,450	5,850	105.89	
Taylor, George W.	Boston		Dale st. Met. Land Co. plan		27748	800	800	14.48	14.48
Taylor, Frederick A.	Boston		Ruskin Road, No. 132,133		7200	200	200	3.62	
Tewksbury, Francis W.	No. Dunbarton, N.H.		House 95 E. River st.	1,800					
			Stable "	200	7920	1,200	3,200	57.92	27.92
Thayer, Augusta H.	Boston		House 9 Pond st.	3,000					
			Stable " No. 87	300	7560	900	4,200	76.02	
Thayer, Louise T. C.	Boston		Metro. av. No. 25 div. 7		11008	350	350	6.34	6.34
Thayer, J. E. and Bayard	Boston		Stables Trotting Park leased land	1,200			1,200	21.72	
Thompson, W. N. & C. S.	Brockton		Muddy Pond Woods		2⅔ a	150	150	2.72	
Thompson, Mary A.	Dorchester		Massasoit st. No. 91		5000	350	350	6.33	
Thompson, Robert	Gardiner, Me.		House 247 Fairmount av.	2,300	29425	2,400	4,700	85.07	
Thompson, Edw. J.	Boston		Wachusett st. No. 98		5000	350	350	6.33	6.33
Thurston, Philander, heirs	Enfield		House 154 Arlington st.	1,800	4565	500	2,300	41.63	
Tibbetts, Ernest C., heirs	Mansfield		" 38 Austin st,	1,000	4883	500	1,500	27.15	27.15
Tileston, Hollingsworth Co.	Boston	200,000	Mill bldg's E. River st.	165000	2½ a	9,500			
			Tenement Block "	2,000					
			" "	1,000					
			2 Double houses "	6,000	2½ a	10,800			
			Huntington av.		10800	400			
			Le Fevre st.		8174	600			
			Line Midland R. R.		16630	850			
			Store house E. River st.	5,000	148540	3,000	204,150	7315.12	
Tilley, Chas. M.	San Antonio, Texas		House 102 "	2,400	9440	1,400	3,800	68.78	
Tirrell, George E.	Boston		" 71 and 73 Child st.	2,700	8600	650	3.350	60.63	
Tirrell, Caroline	Boston		" 8 Neponset av.	1,600	5000	500	2,100	38.01	
Todd, Henry Jr , trustee	Boston		Ruskin Road No. 344		4000	150	150	2.72	2.72
Topham, Francis H.	Boston		Holmfield av. No. 66		3850	400	400	7.24	7.24

Towan, Wm. P.	Unknown	House Newbern st. No. 192	700	7350	200	900	16.29	
Tower, Isaac H., heirs	Dedham	Sprague st.		8¾ a	4,500			
		Mason st. etc.		42317	2,000	6,500	117.65	10.86
Tower, Annie T. and Annie T. Tarbell	Dedham	Washington st. No. 128		16600	650			
		E. Glenwood av. No. 125, 126, 127		18750	750			
		Tyler st. No. 158		6250	250	1,650	29.86	
Towle, Loren D.	Boston	Huntington av. pt. 79, 80, 81, 82		30585	1,500	1,500	27.15	
Townsend, Orlando C.	Boston	Ridge Road No. 196		4987	150			
		Regent " No. 216		4296	150	300	5.43	
Townsend B. J. and D. N.	Somerville	House Wachusett st. No. 121	2,300	4643	400	2,700	48.87	48.87
Townsend & Kelly	Boston	Wood av. and George st.		109340	7,600	7,600	137.56	137.56
Trafton, Nath'l H.	Boston	Sheparddale plan No. 125		3000	100	100	1.81	
Traugott, Sarah H.	Brockton	Huntington av. No. 63		9875	450	450	8.15	
Trescott, Ebenezer heirs	New York City	Muddy Pond Woods		⅝ a	100	100	1.81	1.81
Trotter, Virginia	Boston	House 68 Neponset av.	1,200	10000	800			
		" 42 Highland st.	1,700					
		" 46 "	1,500	7968	1,200			
		" 64 Williams av.	2,500	2973	300			
		" 66 "	2,500	3437	350			
		" 81 Water st.	800	4644	300	13,150	238.01	186.42
Tucker, Frank W.	Boston	Wachusett st. No. 100		5000	400	400	7.24	7.24
Tucker, James	Milton	Milton Line		4½ a	1,800			
		"		9½ a	3,800	5,600	101.36	
Tucker, Mary T.	Milton	Fairmount av.		9½ a	5,700	5,700	103.17	
Turnbull, Flora	P. E. Island	Tchapitoulas st. No. 5		4809	100	100	1.81	1.81
Turner, Chas. A.	Dedham	House 30 Dana av.	1,100	9800	400	1,500	27.15	
Turner, Wm. H. heirs	W. Peterboro, N. H.	" 215, 217 Fairmount av.	4,000	4909	500	4,500	81.45	
Turner, Edward C.	Arlington	E. Glenwood av. No. 113, 114, 115		18750	750			
		Washington st. No. 36, 76		31373	1,200			
		Glenwood pl. pt. 93		18604	550			
		Tyler st. No. 161		5234	200			
		H. P. av. pt. 233, 234 div. 7		11068	550			
		Huntington av. pt. 45, 46		18385	700			
		Milton av. ex. No. 22, 31		13860	550	4,500	81.45	
Twitchell, C. M. A.	Somerville	House 41 Westminster st.	2,500					
		Stable "	300	13000	1,300	4,100	74.21	74.21
Tyler, Henry H.	Auburndale	House 56 Davison st.	3,500	5188	650	4,150	75.11	75.11
Tyler, William E.	Boston	Rutledge Road No. 328		4000	150	150	2.72	2.72
Tyndale, Thos. H.	Weymouth	Alpine st. No. 1		8378	400			
		" No. 2		4373	200			
		" No. 3		4373	200			
		" No. 4		4351	200			
		" No. 5		4329	250			
		" No. 6		4303	250			
		" No. 7		4240	250			

NAME	Residence	Total Per. Estate	Description of Real Estate	Value	Feet Land	Value	Total Value Real Estate	Total Tax	Unpaid
Tyndale, Thos. H.	Weymouth	$	Alpine st. No. 8	$	4143	$ 250	$	$	$
			" No. 9		4045	300			
			" No. 10		4321	450			
			Baldwin st. No. 21		6888	300			
			" No. 22		4064	200			
			" No. 23		4148	200			
			" No. 24		4360	200			
			" No. 30		4998	400			
			" No. 31		4674	450			
			" No. 32		3705	400			
			" No. 33		3787	300			
			" No. 34		3718	300			
			" No. 35		3627	250			
			" No. 36		3666	200			
			" No. 37		3557	200			
			" No. 38		3548	200			
			" No. 39		3610	200			
			" No. 42, 43		13036	400	6,950	125.80	125.80
Utley, Joseph	Roxbury		Hillside st. No. 53		5128	300	300	5.43	5.43
Van Derlip, Willard C.	Boston		House Linwood st.	2,000	17033	2,500	4,500	81.45	81.45
Van Ulm, Hyman	Boston		Ruskin Road No. 145, 146		7200	200	200	3.62	
Van Ulm, John	Boston		Rutledge Road No. 115		3600	100	100	1.81	
Veazie, Emma F.	Quincy		House 5 Everett st.	1,500	6000	1,200	2,700	48.87	
Vinal, Henry L.	Scituate		" 83 Beacon st.	2,200	3795	500	2,700	48.87	48.87
Vose, Ellen F.	Milton		Metro. av. No. 3 Vose plan		9495	400			
			Vose st. No. 8 "		15998	650	1,050	19.00	
Vose, Hattie M.	Milton		Metro. av. No. 2 "		9495	400			
			Vose st. No. 11 "		15998	650	1,050	19.01	
Vose, Jessie	Milton		Metro. av. No. 6 "		9593	400			
			Vose st. No. 12 "		17820	700	1,100	19.91	
Vose, Joshua heirs	Milton		Metro. av.		310000	9,000	9,000	162.90	
Wade, John R.	Quincy		House 15 Wood av.	2,200					
			Stable "	150	8940	700	3,050	55.21	
Wadsworth, Nellie B.	Boston		House 14 Franklin Terrace	3,000	5530	550	3,550	64.25	64.25
Walker, Clifton E.	Dedham		Metro. av. No. 18 Greenwood plan		6600	500	500	9.05	
Wall, Bertha S.	Boston		House Richards av.	2,300	4997	300	2,600	47.06	
Walsh, John R.	Somerville		Wachusett st. No. 107		9020	250			
			" No. 105, 106		11150	350			
			Osceola st. No. 142, 143		10434	300			
			Massasoit st. No. 80		8400	250	1,150	20.81	20.81

Walter, Theodore A.	Boston	House 294 Hyde Park av.	2,800					
		Stable "	300	5018	750	3,850	69.69	69.69
Ward, Hannah L. heirs	Boston	Folsom st. No. 8		6406	1,900			
		H. P. av. No. 64, 65, 66, pt. 63 div. 5		25025	1,000			
		Page st. No. 8 Chipman plan		4064	150			
Wardrop, Geo. W.	Boston	Huntington av. No. 95, 96		16745	500	3,550	64.25	
		Osceola st. No. 140, 141		10290	400			
		Wachusett st. No. 102, 103, 104		15000	900			
		" No. 108 to 112 inc.		25556	1,500	2,800	50.68	50.68
Ware, Horace E.	Milton	House 6 Monponset st.	2,400					
		Stable " pt. 23 and 24	300	4845	500			
		Monponset st. No. 25		4937	450	3,650	66.06	
Walker, Martha A.	Cambridge	Oakwood Pk No. 158, 159, 160, 90, 91 No. 57, 58, 59		35812	1,000	1,000	18.10	18.10
Wares, Phœbe D.	Dorchester	Holmfield av. No. 60		5000	350	350	6.34	
Warren, Wm. H.	Medford	Huntington av. No. 34, 35, 36 pt. 37		33690	800	800	14.48	
Warren, Edwin F.	Boston	Orchard st. No. 105		6795	150	150	2.72	2.72
Washburn, Geo. F.	Westwood	House 230 Fairmount av.	3,500					
		Stable "	500	18973	1,700	5,700	103.17	
Watson, Paul Barron	Boston	S. Blake estate plan		44756	1,800	1,800	32.58	
Way, Granville C.	Brookline	Everett Block E. River st.	20,000	3000	3,600			
		Wood " Fairmount av.	7,000	3000	3,600			
		Cottage Grove st.	800	2797	1,000	36 000	651.60	
Webber, Cushing heirs	Boston	House 77 Arlington st.	3,800					
		Stable " pt. 85, 86	400	23500	1,800	6,000	108.60	108.60
Webster, Stephen heirs	Boston	Plan Metro. Land Co. No. 168, 169		12500	500	500	9.05	
Webster, Andrew G. and Arthur Reed trustees	Boston	Water st. and Garfield av.		76981	2,700			
		Foster st. No. 65		6250	250			
		Glenwood av. No. 130, 131		12500	500			
		Tyler st. No. 145		19940	700	4,150	75.12	
Weed, Alonzo R.	Newton	Plan Peoples' Land Co.		10 a	5,000	5,000	90.50	90.50
Welch, Patrick	Dorchester	House 159 E. River st.	2,300	15633	1,200			
		Greenhouse rear "	1,200	11405	700	5,400	97.74	
Wells, Fannie P.	Dorchester	Wachusett st. No. 101		5000	400	400	7.24	
Welsh, Willard	Boston	Radcliffe Road No. 428		4800	200			
		House Reddy av. No. 37	2,000	3962	350			
		St. Joseph st. No. 71		11200	200			
		House Holmfield av. No. 67	2,500	3850	400			
		" 681 Hyde Park av.	1,000	5717	550			
		" Damrell av. No. 182	1,600					
		Stable " "	150	5000	250			
		House " No. 189	1,600	5000	250			
		Thatcher st. No. 53, 54, 55 pt. 52		44775	1,500			
		House Stoughton av. No. 68	2,400	5330	250			
		Mattakeeset st. No. 1 and 2		9883	700			

NAME	Residence	Total Per. Estate	Description of Real Estate	Value	Feet Land	Value	Total Value Real Estate	Total Tax	Unpaid
Welsh, Willard	Boston	$	House Wachusett st. No. 117	$ 2,400	4813	$ 400	$	$	$
			" and stable 149 Newbern st.	1,200	5650	200	20,100	363.81	249.78
Wentworth, Sarah J.	Chelsea		Hyde Park av. No. 65		5000	500			
			Prescott st. No. 17		5000	350	850	15.38	15.38
West, Isora L.	Boston		Massasoit st. No. 74		5000	400	400	7.24	
Weston, Minnie	Duxbury		Storehouse Hyde Park av. No. 49	300	5000	500	800	14.48	14.48
Weymouth Savings Bank	Weymouth		House 17 Page st.	1,700	4390	250			
			" Frazer st. pt. 67 and 68	2,800	4557	400			
			" " pt. 67	2,400	4571	400	7,950	143.89	
Wheaton, Georgie A.	Boston		Ruskin Road No. 153		3600	100	100	1.81	1.81
Wheeler, Arthur O.	Concord, N. H.		House 18 Dell av.	3,200	4000	400	3,600	65.16	65.16
Whelpley, Tremaine W.	Boston		" 175 Huntington av.	1,800					
			Shop " No. 59, 60	200	12500	600	2,600	47.06	47.06
Whitcher, M. L. heirs	Mass. and Montana		House 19 E. River st.	4,000	19064	5,700			
			" 27 "	2,500	11877	2,700			
			" 30 Davison st.	1,500	7418	1,100			
			Bldg. Grove st.	100	21407	3,300			
			Central av. and Everett st.		18070	5,400	26300	476.03	476.03
Whitcher & Wells	Mass. and Montana		House 26 E. River st.	1,300	14776	5,900	7,200	130.32	130.32
White, Chas. G.	Milton		Warren av. ex.		29155	800	800	14.48	
White, Katherine S.	Boston		" "		11260	350			
			Fairmount av.		11264	350	700	12.67	
White, Edward F.	Boston		House 63 Rutledge Road No. 291	2,000	3200	150			
			" No. 292		4520	200			
			Regent Road No. 293		4580	200	2,550	46.15	
White, Georgianna	Cambridge		House and ½ stable 9 Nep. av.	2,000	9800	800	2,800	50.68	50.68
White, Howard	Beaver City, Neb.		H. P. av. No. 75 Metro. Land Co.		5250	400	400	7.24	
White, John D. heirs	Boston		House Madison st. pt. 28, 29	500	6580	300	800	14.48	14.48
White, Nicholas	Millis		Stoughton av. No. 48		5000	300			
			" No. 50		5000	300	600	10.86	
White Sewing Machine Co.	Boston	200						3.62	
Whitford, Geo. H.	Waltham		Park st. No. 61, 62 Nott plan		8790	300	300	5.43	
Whiting, Sarah M.	Milton		House New Bedford st.	2,500	22264	800	3,300	59.73	59.73
Whiting, S. M. and E. H. Howe	Milton		New Bedford st. ½ No. 43		2713	100	100	1.81	1.81
Whiting, Alvan heirs	Hudson		Muddy Pond Woods		8 a	400	400	7.24	
Whiting, Joseph heirs	Dedham		" "		4 a	200	200	3.62	
Whitney, Nathan	Bennington, N. H.		Foster st. No. 105		6250	250			
			Huntington av. No. 64		4750	200	450	8.15	
Whittemore, Addie M.	Wollaston		House 38 Arlington st.	2,400	15736	1,100	3,500	63.35	

Whittier, Isabella L. and Harriet C.	Boston	Store No. 2 Fairmount av.	800	2050	2,000			
		" No. 3 "	800	2050	2,000			
		Store and tenement "	3,500					
		Stable Nott st.	200	3843	3,050	12,350	223.54	
Whittier, Albert R.	Boston	House Prospect st.	4,500					
		Stable "	700					
		House "	500	154460	9,200			
		Williams av.		55770	2,200			
		" pt. 120, 122		12355	600			
		" "		12355	600			
		"		18500	900			
		House 303 Fairmount av.	2,800					
		Stable "	300	26750	1,600			
		Prospect st.		68500	4,000	27,900	504.99	
Wiggin, Mary E.	Durham, N. H.	House 107 West st.	1,500	9757	1,100	2,600	47.06	
Wigglesworth, S. N.	Boston	" 291 Hyde Park av.	2,200	5000	750	2,950	53.39	53.39
Wight, Lawrence T.	Reading	" 364 Metro. av.	1,800	12400	600	2,400	43.44	43.44
Wilder, Fannie L.	Newton, N. H.	Neponset av.		20000	800	800	14.48	
Willett, Joseph	Needham	Bldgs. Business st.	800	38000	3,800	4,600	83.26	83.26
Williams, Wm. H.	Boston	House 5 Dana av.	3,000					
		Stable "	300	14981	1,200	4,500	81.45	
Williams, Mary M.	Milton	House 62 Summit st.	1,300	13437	650	1,950	35.29	
Wolcott, J. Huntington heirs	Boston	2 Houses Wolcott st.	6,000	15132	450	6,450	116.75	
Wood, Frank	Boston	Hamilton st. No. 136, 137		11977	600			
		Chester st. No. 282, 283		11976	600	1,200	21.72	
Wood, Alfred	Cambridgeport	House Massasoit st. No. 82	1,800	5000	450	2,250	40.72	
Wunderlich, Gustav	Jamaica Plain	" 180 Hyde Park av.	2,200					
		Stable " No. 6 and 7	150	24600	1,200	3,550	64.26	64.26
Wyman, Isaac C.	Salem	House 88 Gordon av.	2,200	8800	500			
		" Beaver st.	1,300	3425	200			
		" Chestnut st.	1,000	5625	250	5,450	98.65	
Wyzanski, C. E.	Boston	Thatcher st.		5000	300	300	5.43	
Young, O. and H. E.	Boston	Dana av.		19887	750	750	13.57	13.57
Young, E. W. and I.	Unknown	House 79 Beacon st	2,500	24327	2,000	4,500	81.45	81.45
Zanker, Carl	Philadelphia	Pinewood st. No. 102, 104		11391	350	350	6.34	
Zeigler, Alfred	Boston	House Blake st. No. 1, 2, 3	1,200	24158	2,900	4,100	74.21	74.21
Zellasko, Antoine et. als.	Unknown	Unfin. House Parker st. No. 29	1,000	3600	100	1,100	19.91	19.91
Zirlirtas, Joseph et. als.	Unknown	E. River st. No. 23, 24		9000	900	900	16.29	

THIRTY-FIFTH ANNUAL REPORT

OF THE

SCHOOL COMMITTEE

OF THE

TOWN OF HYDE PARK

FOR THE

SCHOOL YEAR ENDING JANUARY 31, 1903

BOSTON
PHIL. W. CARROLL
530 ATLANTIC AVE.
1903

NEW HIGH SCHOOL BUILDING.

SCHOOL BOARD.

CHARLES G. CHICK,
212 West River Street, Term expires 1903.

FRED J. HUTCHINSON,
114 East River Street, Term expires 1903.

WILBUR H. POWERS,
4 Pond Street, Term expires 1903.

ELLA F. BOYD,
313 Hyde Park Avenue, Term expires 1904.

SAMUEL T. ELLIOTT,
947 Hyde Park Avenue, Term expires 1904.

EDWARD I. HUMPHREY,
19 Cleveland Street, Term expires 1904.

FRANK F. COURTNEY,
32 Dell Avenue, Term expires 1905.

EDWARD S. FELLOWS,
208 West River Street, Term expires 1905.

ANDREW WASHBURN,
165 Fairmount Avenue, Term expires 1905.

ORGANIZATION.

EDWARD I. HUMPHREY, *Chairman.*
WILLIAM G. COLESWORTHY, *Secretary.*

FRANK O. DRAPER, *Superintendent.*
Residence, 17 Albion Street. *Office*, High School Building.

Office Hours,
School Days 1 to 2. Monday evenings, 7 to 8.

SUB-COMMITTEES.

ACCOUNTS.

S. T. Elliott, C. G. Chick, E. S. Fellows, W. H. Powers, F. J. Hutchinson.

RULES AND REGULATIONS.

C. G. Chick, F. F. Courtney, A. Washburn, E. S. Fellows, S. T. Elliott.

COURSE OF STUDY, TEXT-BOOKS AND SUPPLIES.

F. F. Courtney, E. I. Humphrey, A. Washburn, Mrs. E. F. Boyd, F. J. Hutchinson.

PHYSICAL TRAINING AND MILITARY DRILL.

A. Washburn, E. S. Fellows, W. H. Powers.

TRUANCY.

W. H. Powers, Mrs. E. F. Boyd, C. G. Chick.

ASSEMBLY HALL, NEW HIGH SCHOOL BUILDING.

LOCAL COMMITTEES.

High School.—A. Washburn, W. H. Powers, F. F. Courtney.
Damon.—S. T. Elliott, C. G. Chick.
Hemenway.—S. T. Elliott.
Grew.—Mrs. E. F. Boyd, E. I. Humphrey.
Greenwood.—C. G. Chick, E. S. Fellows.
Trescott.—F. J. Hutchinson, S. T. Elliott.
Amos. Webster.—F. F. Courtney, E. I. Humphrey.
Butler.—Mrs. E. F. Boyd.
Fairmount.—E. S. Fellows, W. H. Powers.
Weld.—E. S. Fellows.
Vacation Industrial.—A. Washburn. Mrs. E. F. Boyd.
Evening.—F. F. Courtney, E. S. Fellows.

SCHOOL CALENDAR, 1902-3.

FIRST TERM.

Begins Monday, Sept. 8th ; ends Friday, Dec. 19th.—15 weeks.

SECOND TERM.

Begins Monday, Jan. 5th ; ends Friday, April 3d.—13 weeks.

THIRD TERM.

Begins Monday, April 13th ; ends Friday, June 26th.—11 weeks.

CHRISTMAS VACATION.

Begins Monday, Dec. 22nd ; ends Friday, Jan. 2nd.—2 weeks.

SPRING VACATION.

Begins Monday, April 6th ; ends Friday, April 10th.—1 week.

HOLIDAYS.

September 8th and 9th, November 27th and 28th, February 23rd ; April 10th, April 20th and May 30th.

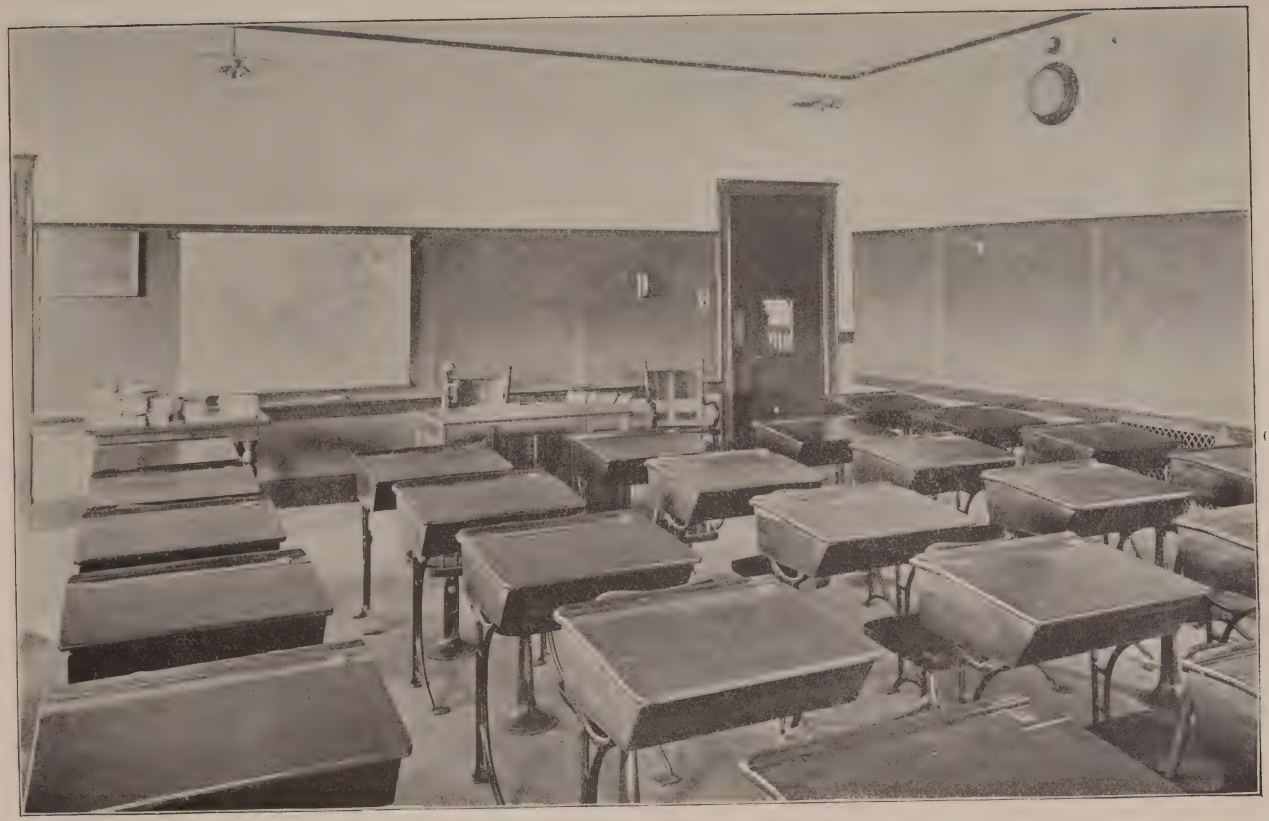

CLASS ROOM, NEW HIGH SCHOOL BUILDING.

SCHOOL COMMITTEE'S REPORT.

To the Citizens of Hyde Park:—

The principal interest of the present year centres in the building of the High and Trescott school structures. They have been satisfactorily completed and are now occupied. All other matters of school interest have gone forward in much the usual way, the effort always being to keep on the line of improvement.

The Committee has been receiving a strong public endorsement all through the year for which it is duly appreciative. The Committee has nought but commendation for the whole school force. Imperfections may exist, but our people may be fully assured that the best effort will constantly be made to eliminate all hindrances to best results.

The following report of the building committee on the new high school building will make interesting reading and will preclude the necessity of writing more at length on general matters concerning the schools.

Report of the School Committee Relating to the New High School Building.

To the Town of Hyde Park:

On March 28, 1901, the town "voted that the school committee be authorized to erect a new high school building upon the present high school lot," and appropriated $60,000 therefor.

It was decided to issue 4 per cent. bonds and the premium on these bonds amounting to $4,062.00 was, by vote at a subsequent town meeting, added to the appropriation.

On Sept. 12, 1902, an additional appropriation of $5,024.49 was made, making the total sum appropriated for the construction of the building $69,086.49.

The number of pupils attending the high school has steadily increased. In 1869 the number of pupils was 16; in 1879, 64; in 1884, 108; in 1890, 169; in 1900, 275; and the present attendance is 320. Having in mind this growth when the matter was presented to our citizens, the building talked of was to accommodate from 400 to 450 pupils. It was not then known that the Sturtevant Blower Company was to locate in our town. This was learned by your committee a few days after the first appropriation was made. Understanding that this would add materially to our population, and further increase the number of pupils in the high school, they concluded that it would be wise and economical to provide accommodations to meet the probable growth of the school for some years, rather than to have to put an addition on in four or five years. They, therefore, have erected a building which will accommodate 525 pupils, and in order to utilize the space at present have moved to the building the school committee rooms and the office of the Superintendent of Schools. This saves several hundred dollars' rent each year.

After careful consideration and many inquiries, the committee decided to use the yellow Falston brick, Norman size. This cost $3,000 more than red water struck brick, which was the only other kind of brick seriously considered when the matter was finally decided.

A number of architects were invited to compete, and on April 13, 1901, their plans were examined by the committee. Several of these were excellent. After a full examination and much discussion it was unanimously voted that Messrs. Loring & Phipps of Boston be employed. Many changes in the original plans were made by the committee, especially relating to location and arrangement of rooms, character of drill hall, etc. The general plan of the architects was, how-

ever, accepted, and the changes have been made under the advice of Mr. Loring. Some of these changes were made with a view of economy and some to give better accommodations. For example, the drill hall as originally planned had pillars in it. This was the economical method of construction. The committee struck out the pillars so as to give the boys more room to drill in, though it made the building cost some $1,400 more.

The large experience of our architects in the construction of school buildings has been useful to the committee and valuable to the town.

It was deemed economical and wise to hold one person responsible for the whole work in order to avoid the friction which arises where several persons have individual contracts to fulfill in the same building, and if any fault was to be found with any part of the work, it would be easier to place the blame. But, by advice of our architects, the heating and ventilating was made a subject for special bids.

The committee decided it was safer to submit the bids to a limited competition in order to get reliable individuals or firms to do the work rather than to advertise and take everything that came. All contractors and builders residing in our town were given an opportunity to bid. On May 15th, persons requested to bid were notified and on June 15th, the bids were received and opened.

The lowest bid for heating and ventilating was $4,871.00, and the highest was $6,998.00, a difference of $2,127.00. Messrs. Ingalls and Kendricken, of Boston, being the lowest bidders received the contract.

The lowest bid for the construction of the building was $64,209, and the highest was $81,959, a difference of $17,750. The contract was awarded to the lowest bidder, G. M. Pratt, of Weymouth Centre, Mass.

After the bid of Mr. Pratt was accepted, certain changes were made in the specifications with a view of economy. For example, the specifications called for French plate glass, full

size. This was changed to American glass, 4 light. By this change, the town saved $1,843. The committee were under the impression that glass such as is used in most of our dwelling houses was good enough for the school building. They see no occasion to build palatial school houses, but think it better to have substantial, dignified buildings, equipped with modern conveniences. The school house is for utility rather than for beauty, though undoubtedly both should be kept in mind. We have endeavored to erect a building architecturally pleasing, but another generation is likely to require a different kind of structure from what this generation deems best. These changes reduced the contract price for which Mr. Pratt agreed to construct the building to $60,996.

It is impossible where so many persons are interested in a building to avoid extras. Some changes were made to suit the convenience and tastes of those most closely connected with the school; others because all saw the necessity, but the total amount of extras was not large. It amounted to $1,137.01.

Soon after excavation was commenced the committee decided to save all loam for grading purposes and in order to do this, teams were hired to take it away from the lot. This more properly should have been taken from incidentals as, strictly speaking, it was a bill for grading, it being used for that purpose later on. It was, however, in fact paid out of the building fund as were some bills for advertising, for a legal opinion as to the validity of the bonds, etc. This does not matter, however, as some of the bills for the construction were later on paid out of incidentals. We make the account, therefore, in accordance with what seems fair, and not strictly as it appears to have been paid.

Contract price for construction	$60,996.00
Extras on same	1,137.01
Contract for heating and ventilating	4,871.00
Architects' fees	3,458.50
	$70,462.51

By this it appears that there has been paid for the construction of the building out of incidentals the sum of $1,376.02. When the final appropriation was called for, the committee took into account the fact that we had an incidentals fund which could be called upon to meet payments to some extent. It seemed proper to some that all the architects' fees should be paid out of it, but they were not all paid in that way.

Excavation for the building was started June 30, 1901, and the blasting was commenced Aug. 1, 1901. The foundation was completed Nov. 20th of the same year.

The brick work on the building was started Oct. 5th, before the foundation was completed.

The exterior brick work on the building was started Nov. 15th, and all brick work was completed Apr. 5th, 1902. The school commenced to occupy the building Sept. 22, 1902, but the building itself was not completed in all respects until Oct. 3, 1902, and even after that time there were a few small things which the committee required the contractors to do.

The blasting for the cellar, which had to be done in hard pudding stone, difficult to break, impossible to split, took a long time and caused most of the delays, but the difficulty of securing materials, owing to the rush of building in this part of the country at the same time, caused some of it.

There has been an almost infinite variety of detail to which your committee have had to attend including questions relating to payments, extras, character of materials, work, etc., etc. It is useless as well as impossible to itemize. Our work is over. The building is done. We think the town has received the worth of its money.

In consequence of the construction of the high school building other expenses had to be incurred. The furnishings cost $6,000, the grading about $1,000, and the heating bill, independent of the present abnormal price for coal, will be increased. This, however, is not money thrown away, but well invested in preparing men and women for the duties

of citizenship. It is pleasing to observe that its patronage is not limited, but its opportunities for education are not only open for, but are availed of, by all our citizens, who care to have their children educated beyond the grammar grade irrespective of religious belief.

WILBUR H. POWERS.
EDW. S. FELLOWS.
For the School Committee.

We would call especial attention to the need of sanitary changes at the Fairmount School building. Successful change has been made at the Grew and should we attend to the Fairmount the present year and follow with the other schools on subsequent years, the town would not feel the expense to any marked degree in any one year and the work will be successfully accomplished.

We invite a careful perusal of all details relating to the several schools.

Respectfully submitted,

E. I. HUMPHREY, Chairman.
For the Committee.

COMMERCIAL ROOM, NEW HIGH SCHOOL BUILDING.

SUPERINTENDENT'S REPORT.

To the School Committee of the Town of Hyde Park:

My fifth annual report as Superintendent of the Hyde Park public schools is herewith respectfully submitted.

Following is a summary of statistics for the school year last completed, ending June 30, 1902:

GENERAL STATEMENT.

SCHOOLHOUSES.

No. 1.	High school,	nine rooms, (old building)	Everett street
" 2.	Damon school,	eight rooms, (four occupied)	Readville street
" 3.	Hemenway school,	one room,	Wolcott street
" 4.	Grew school,	eleven rooms, (nine occupied)	Gordon avenue
" 5.	Greenwood school,	nine rooms,	Metropolitan avenue
" 6.	Amos Webster sch'l,	four rooms,	Hilton street
" 7.	Butler school,	one room,	East River street
" 8.	Fairmount school,	nine rooms, (eight occupied)	Williams avenue
" 9.	Weld school,	two rooms, (one occupied)	Highland street

Number of schoolrooms occupied,	46
Number of school buildings,	9
Number containing high school department,	1
Number containing eighth (highest grammar) grade,	4
Number containing primary grades only,	4

TEACHERS.

Supervisors of special subjects,	2
Number of teachers regularly employed,	55
Men teaching in day schools,	6
Women teaching in day schools,	40
Men teaching in evening schools,	4
Women teaching in evening schools,	3
Men teaching in vacation schools,	1
Women teaching in vacation schools,	1
Number of day school teachers who have attended college,	13
Number of college graduates,	11
Number who have attended normal school,	16
Number of normal school graduates,	11
Number who have attended training school,	6
Number of training school graduates,	3

SCHOOL CENSUS.

Population of Hyde Park (census of 1900),	13,244
Total number of persons 5 to 15,	2,183

Total number of	boys 5 to 15,	1,078
"	girls 5 to 15,	1,105
"	persons 7 to 14,	1,653
"	boys 7 to 14,	813
"	girls 7 to 14,	840
"	persons in Hyde Park private schools,	21
"	persons in Hyde Park parochial school,	648
"	persons in schools out of town,	9
"	male illiterate minors over 14 years of age,	1
"	female " " "	1

MEMBERSHIP AND ATTENDANCE.

Total number of pupils registered,	1,990
" " " excluding re-enrollments,	1,943
Average membership,	1,646
Average attendance,	1,538
Per cent. of attendance,	93.4
Number of pupils between 5 and 15 years of age,	1,694
" more than 15 "	249
" between 7 and 14 "	1,155
" less than 7 "	411
" more than 14 "	377

TESTS OF SIGHT AND HEARING.

These tests, conducted by the teachers under the direction of Dr. David A. Wells of Boston, have been made in all grades above the sub-primary class and the parents of children who appear to need treatment have been notified. The tests have given our teachers knowledge of a number of unsuspected cases of defective sight and hearing and this knowledge alone, with the special care which is thus made possible, would fully justify the examinations. This is felt strongly by all our teachers. But it is hoped, further, that in many cases parents may be led to consult the family physician and that effective treatment may be given. The schools are deeply indebted to Dr. Wells for his generous service in their interest. The value of the work rendered possible by his expert direction can hardly be overestimated. The report of the committee having charge of the examinations is given below. This committee was appointed at the suggestion of Maj. Andrew Washburn, whose interest in the sight and hearing of school children led to the former Hyde Park examinations conducted twenty-two years ago.

REPORT OF THE COMMITTEE ON EXAMINATION OF SIGHT AND HEARING OF PUPILS OF HYDE PARK SCHOOLS.

To the School Committee of Hyde Park:

Your Committee appointed to arrange for and supervise an examination of the sight and hearing of the pupils of our schools beg leave to report.

Knowing the reputation of Dr. D. W. Wells of Boston University for interest in the prevention of diseases of the eye and ear as well as in their cure, and his experience in school work along these lines, your committee sought his advice and aid, and found him ready, without charge, to render any advice and aid his large practice and college and dispensary duties allowed. His report hereto annexed will show the extent and great value of his services.

As was natural under the circumstances Mr. Draper has performed to a large extent the work of the committee, who have looked to him in connection with Dr. Wells to make and supervise the arrangements necessary.

We wish to call special attention to the remark of Dr. Wells, that a series of examinations during their school course would be most useful to the pupils individually, and also an invaluable medical and scientific record.

Your Committee wish also to emphasize the remarks of Dr. Wells in regard to the desirability and even necessity of parental co-operation.

It may be supposed that parental regard will secure such help as is needed in this and similar cases. But the fact remains that school education has been made compulsory in all our states, and that year by year the number increases where full physical and medical examinations are required by state law.

Respectfully submitted,

ANDREW WASHBURN,
FRANK F. COURTNEY,
WILBUR H. POWERS,
FRANK O. DRAPER.

To the Committee on Examination of Sight and Hearing of the Pupils of the Hyde Park Schools:

Gentlemen—Regarding the sight and hearing tests of your public schools I beg leave to make the following report:

The work was commenced in the fall of 1901, but had not progressed sufficiently to report to you last January.

Although all the children have been examined, the data are not yet available for a complete report, so this present must be considered as one of progress. Various unavoidable matters, such as measles, vaccination and the newness of the task are responsible for the delay.

The importance of this work which you have inaugurated cannot be overestimated. Children have no criterion of normal sight and hearing beyond what they themselves see and hear. Consequently even very defective ones seldom complain unless there develops as a result, pain in head, ears or eyes. Backwardness is often dependent on the failure to see and hear the instruction imparted by the teacher. The economic bearing of this is important, as it certainly leads to a great loss in the effectiveness of the teaching.

But of still greater moment is the effect on the child. The stigma of stupidity always hurts the child mentally and morally. The enthusiasm of success is the strongest possible incentive to undertake the next task presented. Failure leads to indolence, and "idleness is the devil's workshop."

In order to learn to read and write the child must see reasonably well.

A few years ago Supt. Whitcomb of Lowell published a facsimile of the writing of a child who had been in school several years, together with a specimen only a few weeks after proper vision had been secured with glasses. *Weeks*, with proper sight, had accomplished more than *years*, with defective vision.

The examination of many hundred thousands of school children proves conclusively that nearsightedness develops as the school years advance. Much of this is preventable by the proper glasses and attention to school hygiene. The

prevalence of diseased eyes is another source of danger, and the frequency of contagious disease is a constant menace to the healthy.

The compulsory examination by the New York State Board of Health has revealed a condition of the New York City Schools that is seriously alarming.

There exists an epidemic of a disease of the eyelids known as Trachoma. Children suffering in this way have been sent to the N. Y. Eye and Ear Infirmary in such numbers that it has become necessary to close the doors to new patients. The care of those already under treatment having greatly overtaxed the resources of one of the largest institutions in this country, 301 *new* patients having been treated in a single day.

This is a disease which, if let alone, leads to partial blindness, and to our shame be it said, is largely preventable under compulsory medical inspection. Undoubtedly this is the ideal method of attacking this problem, and quite a number of states have already put such a law upon their statute books. Massachusetts with characteristic conservatism is not among the number.

Under Dr. Durgin's wise supervision the Boston Medical Inspectors are doing good work in general hygiene, but unfortunately no systematic tests of sight and hearing are made.

Some idea of the work now being done in some of our towns and cities may be obtained from a report on School Hygiene by Mr. John T. Prince, an agent of the State Board of Education. Complete Medical Inspection, including eyes and ears, is undoubtedly the proper solution of the problem.

A personal examination of all the school children of the town of Wellesley, following tests made by a "lay worker" has enabled me to devise a system in which the tests are made by the teachers under instruction of an oculist, by which it is possible to detect about three-quarters of the number of those needing attention.

With the assistance of your Superintendent a card has been devised for recording such examinations of each individual pupil.

PUBLIC SCHOOLS OF HYDE PARK, MASS.

Sight and Hearing Tests.

Pupil.....School.

GRADE		I	II	III	IV	V	VI	VII	VIII	IX	X	XI	XII
Sex	Date Age	190	190	190	190	190	190	190	190	190	190	190	190
Distant Vision 5 meters Dennett-Monoyer System	R												
	L												
Distant Vision with Glasses (if worn)	R												
	L												
Near Point for Diamond Type (Centimeters)	R												
	L												
Color Sense N-Normal D-Defective													
Eyes ache after use?													
Headache?													
Squint?													
Red or Crusted Lids?													
Hearing (Watch, inches)	R												
	L												
Earache?													
Discharge from Ear?													
Mouth Breather?													
Found Defective. "S" Sight .7 or less "H" Hearing $\frac{28}{28}$ or less "D" Diseased													
Date of Notice to Parent or Guardian													
Was Notice Heeded?													
Results: Vision													
Hearing													
Scholarship													
Deportment													

Indicate improvement resulting from treatment of defects by "Imp.," great improvement by "G.I.," and no improvement by "N.I."

The data are entered under the grade in which the child happens to be at time of examination, and at promotion the card is passed along, and subsequent tests are recorded in the appropriate grade column. Thus it furnishes a complete history of the sight and hearing during school life.

The future value of such data to educators and oculists in deciding questions of School Hygiene cannot be overestimated. I have met your teachers several times to explain their duties. The examinations are completed. I have examined all the cards and decided from the facts thus obtained which cases should be regarded as defective. A standard of defect which shall be regarded as sufficient to warrant such a conclusion has been fixed at seven-tenths of normal sight or less in either eye. For an adult this amount of sight is sufficient for all ordinary purposes, so long as it does not lead to discomfort, but with a child it is a defect which seriously impairs his present and future health and happiness.

Some whose sight is even better than the above standard have been classed as defective, because of other facts which make it evident to one trained in this line, that eye strain of a serious nature exists.

In hearing, the failure to hear the tick of a watch at more than 36 inches, which should be heard by the healthy ear at 50 inches, is our standard of defective.

I am indebted to Dr. H. P. Bellows and Dr. F. W. Colburn of Boston for valuable assistance in selecting a watch which should be heard by the normal ear at 50 inches.

Red or crusted eyelids, or a discharge from the ear have been classed as diseased conditions. The possibility of the contagiousness of these conditions demands that these cases shall be seen by a physician.

The color sense has been tested by Dr. Thompson's Worsteds, the colors being selected by this expert to detect any marked defect. This exists in all degrees from slight to almost complete color blindness. It is incurable, but a knowledge of the condition will prevent the selection of a calling in which normal color sense is an essential.

The following notice is now to be sent to the parent or guardian.

School Department,
Hyde Park, - Mass.

.....190

To the Parent or Guardian:

The Examination of Sight and Hearing authorized by the School Committee has shown that.....

is sufficiently defective in.....*to seriously interfere with his/her progress. You are earnestly requested to advise with your family physician as to whom to consult.*

Yours respectfully,

Teacher.

.....

(THIS SLIP TO BE RETURNED TO THE TEACHER.)

I have examined the Sight/Hearing of.....

Recommendations to the Teacher

M. D.

The success of this important work now depends entirely upon the co-operation of your parents and guardians. Unfortunately there exists some misconception on this subject. Parents are loath to believe their children defective, and seem to regard it as a sort of stigma. The defect is certainly deplorable, but its discovery should be hailed with joy, as therein lies the possibility of its early correction.

The family physician is the first person to be consulted. If the case requires the skill of a specialist the family doctor will know a trustworthy colleague to whom the case should be referred. If the parents have not means to pay for this special service, the doctor will direct the patient to one of our numerous Infirmaries or Dispensaries, where some of the best specialists of the city give their services without remuneration. So there is absolutely no excuse in any town near Boston for neglecting to heed this notice.

The return slip to be filled out by the examining physician will often contain instructions to the teacher which will be of the greatest advantage to the pupil. For instance, in a case where the use of the eyes should be restricted the teacher ought to know it, or if the hearing is permanently impaired the child's seat should be changed to a more advantageous position.

Exact figures are not at present available, but from the summaries sent me by the teachers it would be a conservative estimate to say that one-third of the children are sufficiently defective or diseased to need immediate attention.

19 Boys + 6 Girls, a total of 25 are color blind.

It is strongly advised that this examination be repeated next September, as we have a list of suspicious cases in whom a slight defect may by that time have become sufficient to merit attention.

I have looked over the report of Dr. Dennetts' examination of twenty-two years ago. As Major Andrew Washburn of your present board was largely instrumental in inaugurating this work it is not necessary for me to quote from it. There were then about 1,100 pupils, now the number is nearly 2,000.

Although a different classification was then made it would appear that the percentage of defectives has slightly increased. The proportion of defectives in your schools is probably about the same as determined in other places. Comparison is difficult because in many reports the "defective" line has not been carefully defined. Moreover, where

this has been done, examiners do not state whether one or both eyes or ears be involved.

In closing I wish to express my sincere thanks to your Superintendent and teachers for their hearty co-operation. The work required of them is an innovation, entirely outside the scope of pedagogy.

It has been a great pleasure in examining the cards and in our conferences to note how intelligently they had grasped the subject.

With the experience of this first test the next examination will no doubt be very expeditiously performed. I firmly believe the teachers, seeing the improved scholarship, and conscious of a more intimate knowledge of the pupil's defects, will become most enthusiastic supporters of the Hyde Park system of testing the sight and hearing of school children.

DAVID W. WELLS.

The Westminster, Boston, Jan. 5, 1903.

CHEMICAL LABORATORY, NEW HIGH SCHOOL BUILDING.

MUSIC AND DRAWING.

These subjects, while considerably less time is devoted to them than in many towns, are very effectively conducted by the Supervisors, under whose direction the teachers secure excellent work from nearly all the pupils. In these lines of work there is always a marked inequality in the ability and performance of different pupils. This is inevitable, but by much personal instruction our teachers in most cases give each child every opportunity and assistance possible. The Supervisors' reports follow:

Report Supervisor of Music.

Mr. F. O. Draper, Superintendent of Schools.

Dear Sir:—The transference of some of our teachers to other grades, the opening of the Trescott School, and the addition of new teachers, naturally interrupts the progress of our music. But notwithstanding these necessary changes, the teachers have adapted themselves to their new conditions and are doing excellent work.

It is always a problem at the beginning of the school year to make a choice of music for the High School. Without doubt the best results are obtained by the study of some musical work, together with the plan to produce the same at the Graduation Exercises.

Musical works that can be adapted for young voices are limited. The ability too, of the pupils must be considered. This year a Mass by Marzo was introduced. The music is of the highest order, and of considerable difficulty, probably the most difficult yet attempted at the High School. But pupils have taken hold well and we hope to maintain our past standard of work.

Thanking you, and the School Committee for their

support of the Music Department, I respectfully submit this report

B. HAROLD HAMBLIN,
Supervisor.

Report Supervisor of Drawing.

Mr. F. O. Draper, Superintendent of Schools.

Dear Sir:—The exhibition of drawing held in the Congregational Vestry in June, under the auspices of the Education Society, showed the line of work followed last year.

This work it must be remembered was collected at a week's notice and truthfully showed the every-day class work, as no exhibition had been planned and worked for. None of these results would have been possible had I not had the hearty co-operation of the Superintendent, and of the teachers, who were as eager as I to obtain the best results and who labored long and faithfully conquering new problems.

The lower grade work was the stronger. The young child knows no temerity and his drawing is free and full of life, while the older children lack the earlier foundations and their painstaking attempts lack freedom and life.

This year the line of work is continued with especial drill on the parts that were discovered to be weak last year. With no paints, the color work has suffered, but attention has been given to the pencil as a medium, which calls for accurate work, and also the study of light and shade.

A graded course in mechanical drawing and construction work has been introduced, and neatness and accuracy have been our watchwords. How can we expect these qualities in after years if the seeds are not sown now?

At the High School there are four enthusiastic classes with every convenience to work with. As they are ungraded, several never having studied drawing before, the work has had to be more or less elementary and not up to the standard that High School work should attain.

A sketch class was held after school hours during last year with good success. Miss Faulkner, a member, in designing the 1902 School Report cover, used one of the sketches.

The work of the High School can only be bettered by devoting more time to the subject, and as the present grammar grades enter the school better prepared a higher standard of work wlll be reached.

Yours very truly,

ALICE T. BOARDMAN,

Supervisor.

HIGH SCHOOL.

Your attention is called to the report of the Principal of the High School given below.

The new and commodious home of this school is an eminently practical expression of public regard for and confidence in the school. While the effort of teachers and students could hardly be better, the ample space and efficient ventilation of the new building will inevitably raise the quality of the work accomplished. The remarkable school spirit of all connected with the school, noted in previous reports, insures an adequate return in character and scholarship for the liberal provision which the Town has made for the secondary education of our young people.

Report of High School Principal.

Mr. Frank O. Draper, Superintendent of Schools.

Dear Sir:—In accordance with your request, I submit herewith my fourth annual report of the High School for the year 1902.

The enrollment in December was 320. The membership was 306. The membership by classes was as follows: 1st year (entering class), 119; 2d year, 79; 3d year, 47; 4th year, 50; post-graduates, 11;—total, 306.

The increase in enrollment has been so steady each year that we have been able to estimate very closely the probable number to enter. This has been of great assistance during the many changes which have been necessary. The majority of the pupils show an active interest in reducing the percentage of absence and tardiness to their lowest terms, and yet the results show very little improvement. Many of the excuses received from parents or guardians for the absence of pupils from the whole or part of the session are very trivial, thus showing either a selfishness on the part of parents or guardians, or else a wholly inadequate apprehension of the value of school time to the pupil. There are too many pupils who enter or remain in school without that active interest which makes them a part of the institution because, Micawberlike, they are only there "waiting for something to turn up." Such pupils, needless to say, are of little help to the school and still less to themselves. The best that can be said for them is—that they are better there than on the streets. Many of this class of pupils might be interested and held, however, if we had the proper course in Manual Training.

Our academical work is good, but for a certain class it should be allied with hand work.

In the early spring Miss Sarah N. Whitman resigned, and Miss Carlotta E. Neal of Rochester, N. H., was ap-

pointed to the vacancy. During the summer Miss Nina E. Titus of East Union, Me., was chosen as the teacher for the Commercial course, which was renewed after a suspension of one year and Miss Sadie E. McCready of Sharon, was elected assistant in English and History. At the close of the fall term (1902) Miss Neal resigned to be married, and Miss Bessie L. Nichols of Westboro, was appointed to succeed her.

The school was accommodated in the Grew school building from May, 1901 until June, 1902. August 20, 1902, books and other articles were moved to the new building, but it was not until a month later (Sept. 22, 1902) that the school was opened. By that time everything within the building was in good condition, with the exception of the laboratories. This delay, however, will affect the work of the school but very little. No holidays have been taken and the work has been carefully planned by the teachers, so that we are now at about the same place in our work as in past years. This could not have been done without the heartiest co-operation of all, together with the physical comforts of excellent light and ventilation.

Without a chemical laboratory it became necessary to give two courses in Physics last year, and two courses in Chemistry this year; therefore, it was not necessary to equip the physical laboratory at the opening of the school year. This remains to be done during the coming summer. When completed we will have a well-equipped science department, and a well arranged course, in which there will be an opportunity to take some work in science each year.

The Commercial course was renewed under entirely new conditions, and the work is progressing very satisfactorily. The typewriting branch has been strengthened

by exchanging some old machines and adding new ones. In all, five machines have been exchanged or purchased. There are large classes in Penmanship and the introduction of this branch seems to fill a long felt want. We trust the pupils will realize how much a good handwriting is worth to them when seeking a business position.

The drawing has not developed as I hoped it might. A large number of pupils elected the subject but in only one class, Mechanical Drawing, are they getting the full amount of time. This is unfortuate when the facilities are excellent and the interest good. It is to be hoped that some arrangement may be made whereby the time assigned in the course of study may be obtained.

While we have been preparing for and equipping some of these special lines, the others have not been standing still, but have been developing along lines to be commended. The German and French courses have been lengthened one year to comply with the additional demands of the Colleges and Scientific schools. The English and History courses have been more closely organized and are, for the first time, in excellent condition for more progressive work. In order to facilitate the work in these different lines, reference books become more and more needful, particularly in English and History. We have not felt like urging this question until there was a proper place to care for the books, but now that we have the necessary conveniences this want becomes almost a necessity. To many not acquainted with the circumstances, it would seem perfectly feasible to say, "Run over to the Library and get the book," but the books are wanted during school hours when it would be impracticable for the pupils to leave the building and when the Library is not open. We should have a good school library and supplement it with books from the Public Library.

The large number of pupils has made the companies in the Battalion unusually large so that another year it may be necessary to organize a third company. By the kindness of the trustees of the Public Library, the Drum Corps has been accommodated in the Library basement. The work is good and the year promises to be one of the most successful in the history of the Battalion.

In New England there are some twenty different institutions which pupils may desire to enter. There are hardly any two of them which have the same entrance requirements, yet the High School as well as the special fitting school is required to prepare pupils for any one of these institutions.

In our larger places the high school work is generally divided between two schools. To one, are sent all those pupils not intending to enter college; to the other, those intending to enter college. The high schools in smaller places must not only care for both classes of pupils, but in addition must put pupils following the different courses in the same classes Now, shall such a school limit and impoverish its courses for the few or shall it give the best advantages which the most thoughtful of the day advise to all indiscriminately? There is but one answer, but if this is done all of the peculiar requirements of each of these institutions cannot be wholly met in the actual work of the class room. The few oddities are best met under the direction of the teacher, even though accompanied with a little personal inconvenience to the pupil.

Several times during the year we have been asked, in a doubtful manner, if we prepared pupils for this institution or that. The answer has invariably been—Yes. There are, however, three absolutely-essential qualifications for the youth who undertakes such a course; first, some men-

tal ability; second, at least some inclination for study; third, the required time given to preparation.

Blanks are given to the pupils each year on which they are requested to indicate what course they desire to pursue, and from these their course is shaped. The College course is a four years' course and if a thorough preparation is desired in the regular time it is necessary that they begin their work on entering. Sometimes, according to the institution desired, it is possible to make a change later in the course, but in the majority of cases it is disastrous.

It is absolutely impossible, however, to be responsible for the preparation of a pupil who decides to go here or there one, two, or three months before preliminary examinations or graduation. Neither can we hold ourselves in any way responsible for the work of a pupil who does not reach the required standard of at least B in each of his studies. Pupils permitted to enter an institution receiving less than this have been reported as poorly prepared, thus jeopardizing the standing of the school.

The gifts reported last year have been expended for the adornment of the building. The Current Events Club gave enough pieces of casts of the Parthenon frieze to extend the length of the west side of the Assembly Hall, and a bust of Longfellow. The Battalion of 1901 gave the portions of the frieze on the east side of the Hall, and the class of 1902 presented busts of Shakespeare and Milton. The Battalion of 1902 have appropriated some $85.00 which has not yet been expended. All this has very much added to the attractiveness of the interior of the building, and it certainly looks as though it would become in very truth a place of learning and inspiration.

Respectfully yours,

M. S. GETCHELL,

Principal.

NEW EMPLOYMENT LAW.

Toward the close of the year the following circular notice was received:

Office of the Chief of District Police, State House,
Boston, Mass., Oct. 1, 1902.

To Whom It May Concern:

Attention is called to the following Act:—(Chap. 183). An Act relative to the employment of certain minors.

Be it enacted, etc., as follows:

Section 1. Section thirty-five of chapter one hundred and six of the Revised Laws is hereby amended by striking out the word "cannot", in the third line, and inserting in place thereof the words:—does not have a certificate signed by the superintendent of schools, or by the school committee, or by some person acting under authority thereof, certifying to the minor's ability to,—also by inserting after the word "cause", in the seventeenth line, the words:—Any minor not holding the certificate described above shall furnish to his employer a record of his school attendance each week while the evening school is in session, and when this record shows unexcused absences from the sessions his attendance shall be deemed irregular according to this act,—so as to read as follows:—Section 35. While a public evening school is maintained in the city or town in which any minor who is over fourteen years of age and who does not have a certificate signed by the superintendent of schools, or by the school committee, or by some person acting under authority thereof, certifying to the minor's ability to read at sight and write legibly simple sentences in the English language resides, no person shall employ him and no parent, guardian or cus-

todian shall permit him to be employed unless he is a regular attendant at such evening school or at a day school; but, upon presentation by such minor of a certificate signed by a regular practicing physician and satisfactory to the superintendent of schools, or, if there is no such superintendent, to the school committee, showing that his physical condition would render such attendance in addition to daily labor prejudicial to his health, said superintendent or school committee shall issue a permit authorizing the employment of such minor for such period as said superintendent or school committee may determine. Said superintendent or school committee, or teachers acting under authority therefor, may excuse any absence from such evening school which arises from justifiable cause. Any minor not holding the certificate described above shall furnish to his employer a record of his school attendance each week while the evening school is in session, and when this record shows unexcused absences from the sessions his attendance shall be deemed irregular according to this act. Whoever employs a minor in violations of the provisions of this section shall forfeit not more than one hundred dollars for each offence to the use of the evening schools of such city or town. A parent,guardian or custodian who permits a minor under his control to be employed in violation of the provisions of this section shall forfeit not more than twenty dollars to the use of the evening schools of such city or town.

Section 2. This act shall take effect upon its passage. [Approved March 13, 1902.]

Respectfully,

RUFUS R. WADE,
Chief Mass. District Police.

The following form of certificate has been prepared for minors who can read and write:

School Department, Hyde Park, Massachusetts

OFFICE OF THE SUPERINTENDENT.

I hereby Certify that

_____

can read at sight and can write legibly simple sentences in the English languages.

FRANK O. DRAPER,
Superintendent of Schools.

Per_____

_____

All legally employed minors not holding the above certificate are provided with the certificate given below, which has on the reverse side the dates on which the evening schools are in session, with blanks for the principal's signature.

Hyde Park Evening Schools

1902-1903

This is to Certify that.....
has registered in the Hyde Park Elementary Evening School in order to comply with the provisions of Chap. 183, Sec. 1, of the Acts of the Legislature of the year 1902.

....Principal.

To Employers and Overseers:—If the person presenting this Certificate is in your employ under another name, please write the name on the line below as known to you.

Name.....

.....Overseer or Employer.

The pupil named in this Certificate was an attendant at the date opposite which the Principal of the School has placed his signature.

REPORT OF EVENING SCHOOL PRINCIPAL.

Mr. F. O. Draper, Superintendent of Schools.

Dear Sir:—I beg to submit herewith the report of the Evening School for the term beginning November 3, 1902. The registration in the different departments are as follows:

English Department,	144.
Business Department,	82.
Draughting Department,	46.
AVERAGE ATTENDANCE:	
English Department,	28.
Business Department,	37.
Draughting Department,	31.
AVERAGE AGE:	
English Department,	21.
Business Department,	19.
Draughting Department,	23.

The average attendance is small on account of the large number who register at the commencement and in a great many cases do not report again, or come for a few evenings and then drop out.

In the English Department the majority of the pupils have very little knowledge of the English Language, and it is very interesting, as they are very anxious to learn.

In the Business Department a great many of the pupils are connected with business houses and are endeavoring to fit themselves for more responsible positions and take much interest in their work.

In the Drafting Department, owing to the fact that the entering students are not classified it became necessary to begin all with the fundamental principles. Two lectures were given on these principles—The Common Terms used in Drawing, the distinction between such

terms, as perpendicular and vertical, and also between drawings made in the 1st and 3rd angles.

After a few lessons in geometrical problems, lettering and use of instruments, the principles of projection underlying all mechanical drawing were studied with their application to simple objects.

At this stage the class was divided into three sections:—Machine and Architectural Drawing and Sheet Metal Work.

For the use of students in machine drawing a number of valves, pipe fittings, nuts, bolts, patterns for pulleys, pump cylinders, etc., were procured, also a small horizontal engine which furnished further detail drawing and an assembling of the whole.

The architectural work consisted of plans for a small cottage, the design included basement, heating apparatus, flues, 1st and 2nd floors and roof plans, front and side elevation and as many detail drawings of framing, etc., as the time allowed.

The class in sheet metal work was composed of those having the most mechanical drawing. Their work consisted of Orthographic Projections, Conic Sections, Cross Sections, development of flat and curved surfaces, intersections of solids and their development and application to branches, elbows, etc.

A few special students have taken up gearing and belt-problems, including the Involute and Epicycloidal Curves with drawings of spur gears of each system.

Owing to the different classes of work in this department it is impossible for one teacher to do justice to a class of this size, and there should be one assistant, at least, and another year the class will probably be fifty per cent. larger on account of the new industries which will then be established here.

There is always a decrease in the attendance after the vacation and the plans to continue the school during the Christmas vacation this term had to be abandoned on account of the fuel question. The students in all departments, with a few exceptions, take an active interest in their work.

Respectfully submitted,

B. M. CHITTICK,

Principal.

CARPENTRY SCHOOL REPORT.

Hyde Park, Sept. 17, 1902.

To the Committee on Industrial School.

Sirs:—The Hyde Park Summer School of Carpentry opened on Tuesday, July 15, 1902, with an enrollment of eighty-five boys, averaging eleven and one-half years of age. The work was divided into four classes, meeting twice a week, with an average attendance of thirty-one. The school closed on August 29.

Respectfully submitted,

GEORGE C. NOYES,

Instructor.

SEWING SCHOOL REPORT.

To the Committee on Industrial School.

The Summer Sewing School of 1902 opened July 8, with a good attendance.

The pupils were at once divided according to their skill and experience, into the three usual classes—the beginners, the intermediate, and the advanced. By the end of the second week the membership had so increased that it became necessary to form another class. Seventy-three

pupils were enrolled during the term, with an average daily attendance of thirty-two.

The system followed was the same that has been used in the Sewing School for a number of years. It is educational and progressive in its plan, and by its use, despite the irregularity of the attendance and the long interval between the terms, much systematic work is accomplished.

Besides the regular work on the samplers, the children had the pleasure and satisfaction of making some useful articles. In the beginners class twenty-four children began and the majority finished a cheese cloth duster, and ten of these children also completed a crash dishcloth. In the intermediate class a doll's garment was cut, basted, and nearly completed by part of the children. In the advanced class a pair of hemstitched pillow-cases was begun. One young lady succeeded in finishing one of hers, and several of the others had one nearly completed.

The working spirit was excellent throughout the term, the interest increasing rather than diminishing as the days went by. It was extremely gratifying to note the large number who took advantage of the opportunity that was offered to them of working before, and often after the lesson, in order that a certain amount of work might be accomplished.

The school closed August 14, with an exhibition of the work.

Respectfully submitted,

NELLIE M. HOWES,

Instructor.

NEW TRESCOTT PRIMARY SCHOOL.

The new Primary school building on Rosemont St., is completed and two rooms are occupied. In one room are the subprimary and first grade children from the Butler school. In the other are those pupils from the second and third grades of the Greenwood school whose homes are nearer the new building. It has not been practicable to open another room this year as the membership in the higher grades is relatively so small that it would have been necessary to make the extra room practically an ungraded school in order to provide a sufficient number of pupils for an additional teacher.

The new school house is a well planned and well built four-room wooden building of attractive design. The architect is Geo. F. Newton of Boston, and the contractor is Malcolm Stewart of Readville. It is located on high, thoroughly drained ground, with an ample lot, facing Rosemont Street, and is easily accessible from the East River Street, Rugby, and Holmfield districts. The building is designed with special reference to the future addition of four rooms for the upper grades, and the hall-ways and entrances are planned for the accommodation of an eight-room school. Above the second floor is an unfinished hall which will be required when the upper rooms are occupied. Meanwhile, it provides an air space between the second story rooms and the roof, which serves to equalize the temperature in the building.

The rooms are well lighted by large windows and are heated and ventilated by an effective gravity system installed by the Fuller & Warren Company of Boston. The blackboards are of natural slate and adjustable furniture is provided in the two rooms occupied. The floors are of rock maple and the finish is cypress. The building is

fitted throughout with plumbing and sanitary arrangements.

We have now five modern school buildings provided with effective systems of ventilation. How much this means for the health and working capacity of the children and their teachers, who spend approximately one thousand hours each year inside the walls of the school, can be appreciated only by those familiar with the cold-weather conditions which exist in the nearly air-tight compartments of the older schoolhouses.

Respectfully submitted,

FRANK O. DRAPER,

Superintendent.

TRUANT OFFICER'S REPORT.

MR. FRANK O. DRAPER, Superintendent of Schools:

Please find below, an account of my services as Truant Officer for the year ending Dec. 31, 1902.

Total number cases investigated,	212
" " truants,	47
" " prosecuted,	2
" " committed,	2
" " absent, with parents' permission,	54
" " " on account of sickness,	52
" " " " " lack of clothing,	13
" " " " " removal from town,	4
" " " " " attending private schools,	9
" " " " " from other causes,	12
" " transfer cards investigated,	17

NUMBER OF NO SESSIONS OF SCHOOL FOR 1902.

January	22,	A. M.		Also	High.
February	17,	"	and P. M.,	"	"
"	26,	"	" "	"	"
March	6,	"	—	"	"
October	1,	—	"	—	—
"	28,	—	"	—	—
December	5,	"	—	"	"
"	16,	—	"	—	—

Total Grammar, 10, High, 5.

Respectfully submitted,

HENRY V. HARWOOD,

Truant Officer.

NEW TRESCOTT PRIMARY SCHOOL.

APPENDIX.

"Vincit, qui se vincit."

HIGH SCHOOL GRADUATING EXERCISES

WAVERLY OPERA HOUSE, FRIDAY, JUNE 27, 1902.

ORDER OF EXERCISES.

1 SELECTIONS from "King Dodo,"
GREW SCHOOL ORCHESTRA,
George M. Dickinson, Director.

2 RUTH,—Part I . . . . . *Gaul*

3 ADDRESS TO GRADUATES,
GEN. CURTIS GUILD, JR.

4 RUTH,—Part II.

5 PRESENTATION OF DIPLOMAS,
EDWARD I. HUMPHREY,
Chairman of School Board.

6 CLASS ODE . . . . { *Words by Susette Gravestein*
Music by Gertrude Kelley

1 Dear classmates, 'tis the time for parting;
Ended are our High School days;
We must say "Farewell" at last,
And depart in different ways.
With regret the ties are severed,
And perhaps with falling tears;
But the love we bear each other
Will but strengthen with the years.

2 Glory waits but few to crown,
Not all the palm may win—
Everyone may keep his heart
Free from taint of wrong and sin.
Many noble lives are lived
That the big world does not know;
But we'll know when the wheat is garnered
The fruit of the seeds we sow.

3 Let each new vict'ry bring us courage,
But defeat bring not despair;
For if Duty always leads us
Then we shall have naught to fear.
"Power and wealth last but a day"—
"Honor lives beyond the grave."
Selfish thoughts let's cast far from us,
And be noble, strong and brave.

4 Joy and sorrow come with parting;
  Hand in hand to us they're given —
'Tis the sunshine through the shower
  Makes the rainbow in the heaven.
Now farewell, dear classmates all,
  To each other we'll be true;
Always love and always honor
  Our class of "nineteen-two."

7 MARCH, from "The Strollers," . . . *L. Englander*
GREW SCHOOL ORCHESTRA.

RUTH.

PART I.

SORROW.

In the Country of Moab, and on the road to Bethlehem.

CHORUS.

A grievous famine smote the land,
  And chasten'd Judah's children sore;
It was the Lord's divine command
  That earth her fruits should yield no more!
O praise the Lord! He knoweth best
  When peace and plenty to accord;
To Him all things are manifest.
  O praise the Lord! O praise the Lord!

And now to Him it seemeth good
  Again to send His people bread;
And where of late gaunt Famine stood
  Sweet Plenty raiseth up her head!
O praise the Lord! He knoweth best
  When peace and plenty to accord;
To Him all things are manifest.
  O praise the Lord! O praise the Lord!

RECITATIVE AND AIR.—*Naomi.*

Now go your ways, my daughters, well beloved;
Return ye each unto your mother's house;
The Lord deal kindly with ye, as ye both
Have dealt with those departed, and with me.
O, gracious Lord, cast down Thine eyes
  Upon Thy servant here,
And grant me strength thro' life's brief length
  My earthly woes to bear.
It hath seem'd well, Almighty God,
  That I should chasten'd be;
But O, I would not stay the rod,
  For all is known to Thee!

If by the way I faint and fall,
  Of burdens sore complain,
Desert me not, but strength allot,
  That I may rise again!
And when my life on earth is o'er,
  Have mercy, Lord, on me,
And let me dwell for evermore
  In Paradise with Thee!

CHORAL RECITATIVE.

They lifted up their voice and wept again,
For grief and sorrow dwelt within their hearts.

TRIO.—*Naomi, Orpah and Ruth.*

Naomi.

Farewell! the hour has come for parting!
  Farewell! love's link must break at last!
Heed not the truant teardrops starting;
  They do but greet the mirror'd past!

Orpah.

"Farewell!" the word is all unspoken!
  "Farewell!" it cannot yet be said!
For O, our hearts will then be broken,
  And peace forever from us fled!

Ruth.

Alas! and must we from thee sever?
  Alas! our souls are wrung with pain;
O say not it must be for ever,
  But soon our lives will join again!

Naomi.

Alas! my soul is fill'd with sorrow,
  Alas! to part is bitter pain;
Yet comfort from this promise borrow,
  In Heaven we shall meet again!
Farewell!
        Ah, no!
            Farewell!
                Ah, no!
  Ye may no more beside me stay!
O we will cleave to one another!
  Alas!
      It may not be—away!

SOLO.—*Ruth.*

Entreat me not, to leave thee, or to return from following after thee: for whither thou goest, I will go; and where thou lodgest, I will lodge; thy people shall be my people, and thy God my God; where thou diest, will I die, and there will I be buried: the Lord do so to me, and more also, if aught but death part thee and me.

CHORUS.

Speak! art thou that Naomi, daughter,
  Who left us when famine was here?
When streams were despoil'd of their water,
  And Earth was all barren and sere?
Yea! thou art the one who departed
  With husband and sons in the past;
Say, why art thou sorrowful-hearted
  Now home thou art welcom'd at last?

RECITATIVE.—*Naomi.*

Call me not Naomi,
  For grief and woe are mine;
The Lord hath dealt full bitterly,
  It was His will divine.
I went out full from Bethlehem,
  All empty come I now,
Yet to the High God's just decree
  My head I humbly bow.

CHORUS.

Weep no more for we will cheer thee!
  Weep no more but dry thine eyes!
To our hearts we will endear thee!
  From thy sorrow, daughter, rise!
Weep no more, the Lord will aid thee;
  He ne'er faileth in distress;
Bygone woes have only made thee
  Fitter for new happiness!
  Weep no more!
  O weep no more!

PART II.

JOY

In the harvest-field at the abode of Naomi, and at the Gate of Bethlehem.

CHORUS OF REAPERS.

See! the golden rays of morning
Now the meadows are adorning;
Earth is from all gloomy shadows,
  Born of sombre Night, releas'd!
O'er the crest of distant mountain,
O'er the brook and bubbling fountain,
Gleam anew the waking sunbeams:
  Day appears within the East!

While the pearly dewdrops glisten,
To the cornfields let us hasten,
There with songs of praise to lighten
  Hours that are ordain'd for toil;
Blithely we will do our reaping,
Still within our mem'ry keeping
Thoughts of Him who, in His mercy,
  Giveth us the fruitful soil!

See! the morn, with pointed finger,
Biddeth us no longer linger,
Warneth 'tis the time for labor
  Golden stems of corn among.
To the fields then let us hasten
While the pearly dewdrops glisten,
There the hours of toil to lighten
  With thanksgiving and with song!

CHORAL RECITATIVE.

Naomi had a kinsman of her husband's, a mighty man of wealth, whose name was Boaz.

RECITATIVE.—*Naomi.*

Go, my daughter, and may thy gleaning prosper;
May plenty cross thy footsteps, and thy heart.
When thou returnest home, be fill'd with joy
That dieth not to-day, but liveth on
Till thou from earthly scenes art call'd away!

AIR.—*Boaz.*

Go not from hence, my daughter,
  But glean between the sheaves;
The field is mine, and all is thine
  That ev'ry reaper leaves.
Abide here by my maidens,
  And join their mid-day rest;
No tongue shall say thy gleaning nay,
  Or aught thy search molest.

Go not from hence, my daughter,
  But to my cornfields keep,
And follow close beside of those
  Whose task it is to reap.
Thou shalt not be upbraided.
  No voice thy hands shall stay;
The field is mine, and all is thine
  That thou canst glean to-day!

RECITATIVE AND AIR.—*Ruth.*

Why have I found grace in thine eyes, O my lord? Why shouldst thou take knowledge of me, seeing I am a stranger?

Past all knowledge is the kindness
  Thou dost show, my lord, to me;
I am lowly, and thy favor
  All unmerited must be!
There are many more deserving,
  There are many — I am least
Yet thy bounty, gracious master,
  Bids me join thy maidens' feast!
Deeds so kindly fill my bosom
  With a wish thy name to laud;
Yea, for actions good and tender
  Ev'ry heart would fain applaud.
Hear me offer loud thanksgiving,
  Hear thine handmaid give thee praise;
Gracious master, for thy welfare
  I shall pray throughout my days!

RECITATIVE.—*Boaz.*

I know the goodly deeds that thou hast done,
  O my daughter!
And the Lord God of Israel,
Under whose wings thou art come to trust,
Shall give thee full reward!

CHORAL RECITATIVE.

So she glean'd in the field until even
And beat out that she had gleaned;
Then went she up to the city,
And her heart was fill'd with joy.

CHORAL.—NIGHTFALL.

Look down, O Lord, from realms above,
  Look down we pray;
All dangers of the night remove
  From out our way;
Protect us with thy watchful love
  All thro' the day.

We put our hearty trust in Thee,
  And Thee alone;
O cease not then our guide to be,
  Almighty One;
The ills that threaten, Thou canst see,
  For all is known.

Look down, O Lord, from realms on high,
  We Thee implore,
And guard us while the night is nigh
  From peril sore;
And we Thy Name shall glorify
  For evermore

INTERMEZZO—DAYBREAK.

WEDDING—CHORUS.

Hark! hark! the cymbals clash,
  The harp sounds up to heaven;
And by the tender dulcimer
  Sweet melody is given.
With trumpet and with shawm
  The air is now resounding,
And songs of joy without alloy
  Are through the land abounding.

The Lord who dwells above
  Hath joined two hearts together,
And filled them both with lasting love
  That ne'er will break its tether.
So sing ye songs of joy,
  And sound ye harps unceasing;
May life for them but prove a gem
  With radiance aye increasing.

CHORUS.

  Rejoice, rejoice, rejoice,
For blessings round us fall;
    Your voices raise
    In songs of praise
  Unto the Lord of all.

  In His kindness never ending,
In His mercy condescending,
He hath look'd upon His servant,
  Blessings on his head bestowed.
Praise ye then, the Lord of heaven
Who to us this joy hath given;
Praise the Lord, and let thanksgiving

  Rise to His divine abode.
  Rejoice, rejoice, rejoice,
For blessings round us fall;
    Your voices raise
    In songs of praise
  Unto the Lord of all.

Soloists: { MISS GERTRUDE KELLEY.
MISS EDNAH ELIZABETH MOSELEY.
MR. ROY BROWN.

GRADUATES.

Fritz Albert Armstrong,
Henry Louis Baessler,
Sigrid Lillian Bloom,
Annie M. Bonney,
Ida DeVebber Boynton,
Helen Lydia Burgess,
David Francis Burns,
Jesse Huntington Caller,
Raymond Eugene Caller,
Anna Mary Russell Claffey,
Faustina Maud Davis,
Helen Asenath Davis,
Alonzo Conness Dunbar,
Annie Harriett Ford,
Susette Gravestein,
Elsie Chadbourne Greenwood,
Warren Haskell,
Chester Lewis Howe,
Gertrude Almy Kelley,
Marie Elizabethe Lee,
John Francis McDonnell,
Clara Louise McDougald,
Marie Wilson Melville,
Frank Ernest Merrow,
Ednah Elizabeth Moseley,
Edna Selina Runnells
Ralph Joseph Thompson,
Gertrude Dix Tileston,
Clarence Edward Tucker,
Harriet Pauline Wasserboehr,
Minnie Barbara Weston,
Ida May Wetherbee,
Frances Ellis White,
Annibess Williams.

CLASS ODE.

Music by Gertrude Kelley.

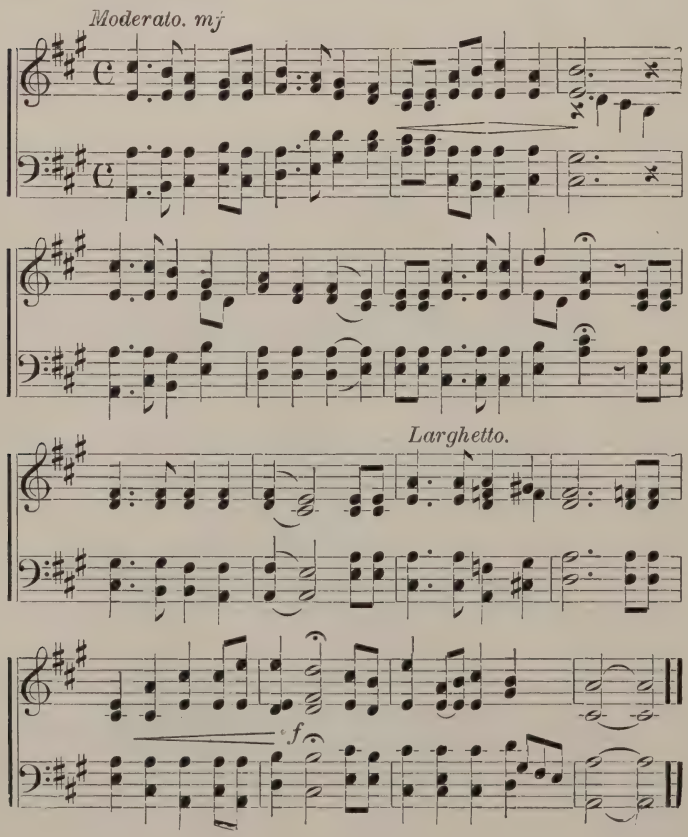

HYDE PARK GRAMMAR SCHOOLS.

GRADUATING EXERCISES

OF THE

CLASSES OF 1902,

Waverly Hall, Thursday Evening, June 26, 1902.

AT 7.30 O'CLOCK.

PROGRAM.

Selection—Concert Waltz, ... *Ellis*
Grew School Orchestra, Geo. E. M. Dickinson, Director.

Recitation—"Rapid Riding at Gettysburg," *Hayden Carruth*
Jennie Ella Montena.

Recitation—"Parson Brownlow's Daughter," *C. W. Porter*
Hope Crowell.

Recitation—"Jimmie Butler and the Owl," *Anon*
Benjamin Crocker Clough.

Composition—"Discretion the Better Part of Valor," *Original*
George Currier Greenwood.

Chorus—"In Old Madrid" *H. Trotere*
Classes.

Recitation—"No Slave Beneath the Flag," *G. L. Taylor*
Masters Bates, Crowe, Gingras and Scott.

Recitation—"The Light on Dead Man's Bar. *Rexford*
Olga Elizabeth Mortonson.

Narrative—"The Wellman Arctic Expedition," *Original*
Robert Wallace Hammatt.

Declamation—"Grant," *Henry Watterson*
Winfield Harris Church.

Trio—"Morn Rise," From "Lucia." *Arr. by Marshall*
Classes.

Composition—"Little Travellers," *Original*
Laura Elizabeth Currier.

Recitation—"The Richest Prince," *Andreas Justinus Korner*
Misses Cunningham, Berry, Nims, Perry and Walsh.

Recitation—"Cut the Cables," an Incident of Cienfuegos,
Robert Burns Wilson
Millicent F. Lovell.

March—"Blaze Away," *Holzmann*
Orchestra.

Presentation of Diplomas,
By Mr. Edward I. Humphrey, Chairman of the School Committee

Chorus—"America" *Rev. Samuel F. Smith*
Classes and Audience.

GRADUATES.

DAMON SCHOOL.

Beezie Maples Burke,
Benjamin Crocker Clough,
John Elmer Coffin,
Annie May Davenport,
Walter Carl Doyle,
Helena Webb Gulliver,
Marion Frances George,
William Francis Harnett,
Frank Eugene Johnson,
Clara Augusta McKenney,
George Harrison McKenney,
Jennie Ella Montena,
Mabel Gertrude Morgan,
Thomas Joseph Morrisey,
Jennie Mable Mulvey,
Edward Milton Trask,
Edward Payson True,
Rosamund Elizabeth Woodworth.

GREW SCHOOL.

John Lincoln Barry 3rd,
Chauncy Buel Baxter,
Guy Ellsworth Berry,
Alice Pauline Bodwell,
Albert Joseph Carter,
Winfield Harris Church,
Hope Crowell,
Henry Winford Donoghue,
Frank Edward Downey,
Margaret Fidelia Hawley,
Walter Edward Hawley,
Ethel May Hutchins,
Robert Carl Jank,
Elsie Bruce Jenney,
Margaret May Jordan,
Frank Joseph Lapointe,
Millicent Frances Lovell,
Chester Rodney Lovering,
Mary Elizabeth Maurer,
Charles Edward Mitchell,
Mildred Benedetta Moltedo,
John Miles Morrison,
Susan Newell,
Harry Alban Olson,
Olive Miriam Robinson,
Helen Louise Rooney,
Walter Perley Schwartz,
Lillian Pearl Sproul,
Ruth Elwood Sweet,
Ruth Adams Tourtelotte,
Joseph Lester Towle,
Ralph Augustus Waldron,
Frances Damon Way,
Mary Ella Wetherbee,
Harry Sheffield Wright.

GREENWOOD SCHOOL.

Ruth Loring Adams,
Leonard Dobson Allen,
George Stillman Anderson,
Laura Virginia Arentzen,
Florence Ruth Bills,
George James Bills,
Margaret Helen Watson Bryce,
James Robert Cass,
John Foster Cass,
Aldana Edna Coan,
Clarence Coan,
William Cleveland Corbett,
Laura Frances Crudgington,
Laura Elizabeth Currier,
Josephine Fisher,
Martin Joseph Fleming,
Ella Evelyn Gerry,
Jennie Frances Gleason,
Gertrude May Greenlaw,
George Currier Greenwood,
Frank Reid Gunn,
Joshua Franklin Hillier,
Gertrude Karnan,
Thomas Francis Keegan,
Roberta Kraus,
Gretchen Emily Grace Kumme,
Nina Augusta Kumme,
Eugene Henry Landt,
Moses Edward Long,
Harry Edgar Mathias,
Ralph James Mathias,
Olga Elizabeth Mortonson,
Mary Jane Neilson,
Ethel Davis Newcomb,
Ethel Oressa Peck,
Harold Earl Peck,
Frances Bigelow Pick,
Ida May Pierce,
Alma Louise Pommer,
John Roman, Jr.,
Arthur Cedric Savage,
Donald Fredrick Schaefer,
Ethel Pearl Seavey,
Margaret Elizabeth Shaughnessy,
Jennie Agnes Silva,
Evelyn Bickford Tasker,
Lillian Etta Weymouth.

FAIRMOUNT SCHOOL.

Charles Leonard Bates,
Altha Louise Berry,
Mildred Lavinia Byrnes,
Arthur Everett Crowe,
Agnes Marie Cunningham,
Mabel Frances Stanbery Farley,
Frank Chester Fogg,
Charles William Gingras,
Harry Herbert Hall,
Robert Wallace Hammatt,
Elizabeth Helen Henderson,
Caroline May Higgins,
Harriet Elizabeth Ide,
Margaret Esther Keane,
Henrietta Christina McKenzie Milne,
Ella Pearl Nims,
James Joseph O'Brien,
John Francis O'Brien,
Florence Elgiva Perry,
Mabel Agnes Rogers,
Ella Elizabeth Jane Ross,
James Douglass Walter Scott,
Oswald William Stewart,
Harriet Rose Swartzenberg,
Chester Alfred Tarrant,
John Nelson Tileston,
Elizabeth Katherine Walsh.

SCHOOL STATISTICS.

HIGH SCHOOL TEACHERS.

Principal: Merle S. Getchell—History, Latin.
Science:—Emerson Rice.
Mathematics:—Mary C. Howard.
Latin and German:—Ruby P. Bridgman.
English:—Mary E. Houston.
Greek and History:—Edith L. Bishop.
English and Latin:—Louise T. Wood.
French and Mathematics:—Alice M. Twigg.
Commercial Studies:—Nina E. Titus.
English and History:—Sadie E. McCready.
French and English:—Bessie L. Nichols.

HIGH SCHOOL.	Enrollment.	Average Membership.	Average Attendance.	Per cent. of Attendance.	Per cent. of Punctuality.	No. Not Absent.	No. Not Tardy.	No. Not Dismissed.
Sept. 9, 1901 to June 27, 1902	291	262.5	252.2	96.3	99.8	54	193	171
Sept. 22, 1902 to Dec. 19, 1902	320	308.6	301.7	97.7	99.7	174	250	258

SCHOOL STATISTICS.—(*Continued.*)

Sept. 9, 1901 to June 27, 1902	NAMES OF TEACHERS.	Enrollment.	Average Membership.	Average Attendance.	Per cent. of Attendance.	Per cent. of Punctuality.	Number not Absent.	Number not Tardy.	Number not Dismissed
GRADE.	DAMON.								
VIII., VII.	George L. Farley, Prin.	32	30.9	29.5	94.8	98.1	0	14	20
VI., V.	Elizabeth de Senancour	45	38.7	37.6	97.2	96.4	0	19	28
IV., III.	Julia E. Donovan.....	50	44.0	38.7	87.9	99.2	0	33	42
II., I., S.	Gertrude M. Webster...	47	42.4	40.6	95.8	99.4	0	48	39
	HEMENWAY.								
II., I., S.	Dora F. Hastings.....	30	23.3	22.3	91.5	99.1	0	20	30
	GREW.								
VIII.	Frank H. Dean, Prin...	50	45	49	95.7	98.6	2	41	42
VII.	Mabel J. Sedgwick.....	44	36	32	90.2	99.1	0	14	17
VI.	Margaret E. Bertram...	53	47	44	93.6	99.3	1	20	21
V.	Grace Osborne.....	53	48	44	91.5	99.2	3	17	17
IV.	Frances E. Harlow.....	45	37	36	93.4	99.6	3	28	24
III.	Agnes J. Campbell.....	49	44	39	90.0	98.4	1	20	42
II.	Nellie M. Howes.....	42	34	29	82.8	98.9	0	12	34
I.	Jennie F. Ellis.....	47	44	36	81.8	93.4	0	30	43
S.	Bessie C. Sparrell.....	59	43	38	83.7	98.5	0	20	46
	GREENWOOD.								
VIII.	D. G. Thompson, Prin..	52	46.7	44.7	95.7	99.9	7	31	31
VII.	Frances A. Putnam	52	49.6	46.5	93.6	99.0	3	26	27
VI.	Ada I. Childs	46	37.8	35.3	94.4	99.8	2	38	34
VI.	Louise M. Foss.....	41	36.7	36.6	94.4	99.6	5	27	19
V.	Helen P. Cleaves.....	55	45.4	42.9	94.1	99.8	3	26	28
IV.	H. Margaret Gidney....	45	39.5	35 6	89.9	99.9	1	19	16
III.	Bertha J. Rich	54	41.4	38.0	91.3	99.7	0	31	30
II.	Helen Balkam.....	53	40.4	36.1	89.3	99.9	0	18	28
I., S.	Harriet F. Packard.....	52	36.4	36.2	85.4	98.0	0	5	39
	AMOS WEBSTER.								
IV., III.	Lillie J. Davis, Prin....	31	24.5	23.0	93.9	99.7	3	21	19
III.	Gertrude S. Mitchell...	28	26.7	25.2	94.4	99.9	0	16	10
II.	Marion E. Gray.....	33	28.9	25.9	89.6	99.7	0	12	22
I., S.	E. Gertrude Plummer..	48	29.0	26.0	85.8	99.8	0	16	44
	BUTLER.								
I., S.	Anna E. Haley.....	40	30.1	26.1	86.6	97.7	1	5	30

SCHOOL STATISTICS.—(*Continued.*)

Sept. 9, 1901 to June 27, 1902	NAMES OF TEACHERS.	Enrollment.	Average Membership.	Average Attendance.	Per cent. of Attendance.	Per cent. of Punctuality.	Number not Absent.	Number not Tardy.	Number not Dismissed.
	FAIRMOUNT.								
VIII.	Arth'r W. Armstrong, Pr.	28	27.4	26.1	95.2	99.9	1	14	12
VII.	Sarah L. Gile	39	35.4	33.6	95.0	99.0	0	16	18
VI.	Nettie T. Mellen.....	57	50.0	47.7	94.2	99.0	2	19	11
V.	Mary E. LeBourveau...	36	31.4	30.7	90.9	99.0	1	22	26
IV., III.	Susie A. Coggeshall....	51	42.7	41.9	94.1	99.0	0	23	31
III., II.	Jennie S. Hammond....	54	41.8	38.0	91.5	99.5	0	35	40
I.	Helen O. Thompson....	39	29.2	26.4	89.9	99.9	0	31	38
S.	Nettie L. Ballou	41	23.6	22.0	93.2	99.8	0	35	40
	WELD.								
II., I., S.	Mary E. Merrow	38	31.0	26.6	85.8	99.0	3	29	29

DRAWING SUPERVISOR'S PROGRAMME.

SCHOOLS.				FEB.	MAR.	APR.	MAY	JUNE
Weld	9.45-10.15	Mon.	a. m.	9-23	9-23	6-20	4-18	1-15
River St.	11.15-12	"	a. m.	9-23	9-23	6-20	4-18	1-15
Hemenway	1.45-2.15	"	p. m.	9-23	9-23	6-20	4-18	1-15
Grew	9.45-3.45	" "	a. m. p. m.	2-16	2-16-30	13-27	11-25	8
High	8.45-9.30	"	a. m.	2-9 16-23	2-9 16-23-30	6-13 20-27	4-11 18-25	1-8-15
"	8.45-12.45	Tues.	a. m.	3-10 17-24	3-10-17 24-31	7-14-21 28	5-12 19-26	2-9-16
Amos Webster	2-3.45	"	p. m.	3-17	3-17-31	14-28	12-26	9
Damon	2-3.45	"	p. m.	10-24	10-24	7-21	5-19	2-16
Greenwood	9.10-3.45	Wed. "	a. m. p. m.	11-25	11-25	8-22	6-20	3-17
Fairmount	9.10-3.45	" "	a. m. p. m.	4-18	4-18	1-15-29	13-27	10

MUSIC — SUPERVISOR'S PROGRAMME.

ODD WEEKS, 1st, 3RD, 5TH, ETC., 1903.

Grew. Tuesday A. M.	Grade S	9.20 to	9.35
	" 1	9.35 to	9.55
	" 2	10.00 to	10.30
	" 3	10.50 to	11.20
	" 4	11.25 to	11.55
Grew. Tuesday P. M.	" 5	1.50 to	2.20
	" 6	2.25 to	2.55
	" 7	3.00 to	3.30
High. Wednesday A. M.	"	10.00 to	12.00
Webster. Wednesday P. M.	" 1	1.45 to	2.05
	" 2	2.15 to	2.35
	" 3	2.40 to	3.05
	" 4	3.10 to	3.40
Weld. Thursday A. M.	" 2	9.20 to	9.45
Trescott. Thursday A. M.	" 1	11.00 to	11.20
	" 2 & 3	11.25 to	11.55
Hemenway. Thursday P. M.	" 2 & 3	2.00 to	2.25
Grew, Thursday P. M.	" 8	3.15 to	3.45

EVEN WEEKS, 2ND, 4TH, 6TH, ETC.

Fairmount, Tuesday A. M.	Grade S	9.20 to	9.35
	" 1	9.35 to	9.55
	" 2 & 3	10.00 to	10.30
	" 4	10.50 to	11.20
	" 3 & 5	11.25 to	11.55
P. M.	" 6	1.50 to	2.20
	" 7	2.25 to	2.55
	" 8	3.00 to	3.30
High, Wednesday A. M.			
Damon, Wednesday P. M.	" 1 & 2	1.50 to	2.15
	" 3 & 4	2.15 to	2.45
	" 5 & 6	2.45 to	3.15
	" 7 & 8	3.15 to	3.45
Greenwood, Thursday A. M.	" 1	9.10 to	9.30
	" 2 & 3	9.35 to	10.00
	" 4	10.00 to	10.30
	" 5	10.50 to	11.20
	" 6	11.25 to	11.55
	" 7f	1.50 to	2.20
	" 7c	2.25 to	2.55
	" 8	3.00 to	3.30

TWENTY-NINTH ANNUAL REPORT

OF THE

TRUSTEES

OF THE

Hyde Park Public Library

FOR THE

YEAR ENDING JANUARY 31, 1903

BOSTON
PHIL. W. CARROLL
530 ATLANTIC AVE.
1903

ORGANIZATION.

TRUSTEES.

HENRY B. MINER, Chairman.
EDWARD S. HAYWARD, Secretary.
JAMES B. CORTHELL, G. FRED GRIDLEY,
FREDERICK L. JOHNSON, AMOS H. BRAINARD,
CHARLES G. CHICK, JOHN W. GRIFFIN,
CHARLES F. JENNEY.

LIBRARIAN.

ELIZABETH AINSWORTH.

ASSISTANTS.

NELLIE A. STONE. GERTRUDE L. ADAMS.
CARRIE C. HIGBEE.

REPORT OF THE TRUSTEES OF THE PUBLIC LIBRARY.

In presenting this report for the current year, the Trustees have no startling innovation or occurrence to chronicle. The work of the Library has proceeded satisfactorily and it has done its fair share of good service during the year. The Librarian's Report will give you the various statistics, which show a gratifying increase in the number of borrowers and a similar increase in the circulation.

But we are well aware that the efficiency of the work is not to be measured by mere numbers. The borrower who comes with the greatest frequency and devours with feverish haste the greatest number of pages is by no means sure to be the one who is reaping the greatest benefit from the town's liberality. Indeed, the presumption is quite the contrary. Those who read a far less number of pages and far better books with the definite purpose of improvement and information, instead of mere pleasure, these are the ones who justify the generous expenditures that are so cheerfully made. Still we welcome any readers, however superficial, in the hope that their taste may be improved and their ideals elevated.

It is a gratifying and inspiring sight to see both old and young in the main reading room consulting the various reference books at hand with the evident desire of gaining some definite knowledge of which they feel their need. It is an equally gratifying sight to behold the Juvenile Room thronged, as it often is, with little people quietly looking at the pictures on the walls or in the illustrated papers and magazines, reading simple stories adapted to their age

and attainments, or listening to the reading of judicious selections by the attendant in charge. You cannot help feeling an assurance that seeds are being planted and tastes cultivated that will bear good fruit in later years.

One case of serious and persistent mutilation of books and periodicals was brought to our notice early in the year. The offender was discovered and properly dealt with. This has been the only case of wanton defacement, but we would call the attention of parents to the careless use of books with unclean hands, which is too prevalent. It is a delight to read a fresh, clean book and whoever defaces one, even though it be carelessly, is doing an injustice to the book, to himself and to the future readers. We ask the cordial coöperation of the older members of each family in this matter. It is the comparatively little things of life that go far toward making it pleasant or the opposite.

Many of the readers have seen the little Maxon's bookmarks we have caused to be placed in the Juvenile Room, but lest some may never have examined one of them, we will here reproduce what is printed on them as of equal interest to all who have occasion to use books.

"Once on a time" a Library Book was overheard talking to a little boy who had just borrowed it. The words seem worth recording, and here they are:

"Please don't handle me with dirty hands. I should feel ashamed to be seen when the next little boy borrowed me.

"Or leave me out in the rain. Books can catch cold as well as children.

"Or make marks on me with your pen or pencil. It would spoil my looks.

"Or lean on me with your elbows when you are reading me. It hurts.

"Or open me and lay me face down on the table. You wouldn't like to be treated so.

"Or put between my leaves a pencil or anything thicker than a single sheet of thin paper. It would strain my back.

"Whenever you are through reading me, if you are afraid of losing your place, don't turn down the corner of one of my leaves, but have a neat little Book-Mark to put in where you stop, and then close me and lay me down on my side so that I can have a good comfortable rest.

"Remember that I want to visit a great many other little boys after you are through with me. Besides I may meet you again some day, and you would be sorry to see me looking old and torn and soiled. Help me to keep fresh and clean, and I will help you to be happy."

The Library is indebted to Mr. T. D. Tooker for a large number of books taken from his library and a collection of musical works which belonged to his daughter, the late Minnie D. Tooker, this collection to be called by her name.

After the death of Mrs. S. R. H. Giles, Mr. Giles found among her papers a memorandum of certain books which she wished to have added to the Library. He wrote to the trustees asking that those books be purchased and placed in the Library at his expense. This has already been done.

These additions have been especially pleasing to the trustees, not only for their intrinsic value, but also on account of the interest in our work which they show.

For the Trustees,

HENRY B. MINER,

Chairman.

LIBRARIAN'S REPORT.

To the Trustees of the Hyde Park Public Library:

Gentlemen—The annual report for the year ending January 31, 1902, is herewith respectfully submitted. The Library has been open 305 days from 2 until 9 P. M. The circulation has increased 5,951 over that of 1901. We have an increase of 560 names on our list of borrowers.

The restriction limiting the number of card holders in a family has been withdrawn, and the age limit has been reduced from 12 years to 10 years, so that now all residents of the town over 10 years of age are entitled to draw books from the Library.

Our exhibitions from the Library Art Club have been as follows: Photographs of Assisi, Canterbury, Egypt, Local Set (Beverly, Medford, Pawtucket, St. Johnsbury and Westford), Newfoundland, Rome, South Kensington, Venice, and the Lowell engravings. Notices of these exhibits have been printed in the locals papers and have been sent to the public schools. We wish more people might avail themselves of the opportunity of seeing these collections.

We wish to make the Library useful to all. We are glad to aid the literary clubs, and desire to co-operate with the schools. If the teachers could send us a list of topics a little in advance, we could serve the pupils better by having more material at hand.

The bi-monthly bulletin containing the lists of accessions has been continued this year as last. Space has not permitted the reading lists on timely subjects and selected lists of books which we would like to include.

The House Beautiful has been added to our list of

magazines. The American Monthly magazine has very kindly been loaned to us each month for use in the reading room. The Engineer is received regularly, the gift of an unknown donor. Several gifts of books have also been received.

In the Young People's Department there has been a growing interest in better literature. During a few of the summer weeks Miss Adams read aloud for an hour on Wednesday afternoons to any who wished to come. Bits from choice books were read resulting in a desire on the part of the children to read the books themselves.

Picture bulletins of new and attractive books, author, birthday and holiday bulletins, with appropriate book lists, have been a feature of the work as heretofore.

The number of volumes delivered for home use from that department has been 16,940. The largest daily use March 8, 153; the smallest daily use March 5, 22.

The American Boy has been added to the list of periodicals.

Statistics.

The Library has been open 305 days.

Total circulation	64,100
Magazines issued	2,763
Largest daily use, March 1	482
Smallest daily use, March 5	63
Average daily use	210
Average monthly use	5,341

Class Per Cent. of Circulation.

Fiction, 80.8; biography, 2.2; history, 2.3; travels, 1.8; miscellaneous, 12.9.

Increase in number of borrowers	560

Accessions.

Added by purchase	822
Added by gift	44
Added by magazines bound	41
Lost and worn out books replaced,	172
Total	1,079

ELIZABETH AINSWORTH,
Librarian.

PUBLIC LIBRARY FUND.

TREASURER'S STATEMENT.

Balance from old account,	$943.80	
Interest on Savings Banks deposit,	38.86	
Received from Elizabeth Ainsworth, Librarian, for sundries,	289.65	
Balance, deposited in the Hyde Park Savings Bank,		$1,272.31

HENRY S. BUNTON,
Town Treasurer.

We, the undersigned, Auditors of Hyde Park, Mass., hereby certify that we have examined the statement of the Treasurer, Mr. Henry S. Bunton, in account with the Hyde Park Public Library, and find the same to be correct.

FREDERIC C. STONE,
WILLIAM J. DOWNEY,
FREDERICK G. KATZMANN,
Auditors of the Town of Hyde Park, Mass.

ACCESSIONS TO THE LIBRARY IN 1902.

Books marked by a j are specially suited for young people.

GENERAL WORKS.

Atlantic monthly, v 89. 051—A
Century, v. 62, 63. 051—C
Chautauquan, v. 17-28, 30-34. 051—C1
Cosmopolitan, v. 31, 32. 051—C2
Feltcher, W. I., and Bowker, R. R., eds. Annual literary index, 1901. Ref.
Forum, v. 32. 051—F
Harper's monthly magazine, v. 103, 104. 051—H
International year book. Ref.
Lippincott's magazine, v. 69. 051—L1
Living age, v. 198-199. 051—L
New England magazine, v. 23, 24. 051—N
North American review, v. 173. 051—N1
Review of reviews, v. 24, 25. 051—R1
Scribner's magazine, v. 30, 31. 051—S2

PHILOSOPHY AND RELIGION.

(Including Mythology.)

Bible. American revised version. 220—B1.3
Brewer, D. J. American citizenship; Yale lectures on the responsibility of citizenship, 172—B1
Brooks, P. Law of growth and other sermons. 252—B3-7
Bruce, A. B. Training of the twelve. 226—B1

CAMBRIDGE BIBLE.

Carr, A., ed. Gospel according to St. Matthew. 226.2—C1
Lumby, J. R. Acts of the apostles. 226.6—L
Maclear, G. F. Gospel according to St. Mark. 226.3—M1
Plummer, A., ed. Gospel according to St. John. 226.5—P

Cooper. J., and Maclean, A. J. Testament of our Lord; tr. into English from the Syriac with introduction and notes. 229—C
An apocryphal work of uncertain date.

Dods, M. Parables of our Lord. 226.8—D
Dresser, H. W. Book of secrets. 240—D.6

EXPOSITOR'S BIBLE.

Burton, H. Gospel according to St. Luke. 226.4—B1
Dods, M. Gospel of St. John. 2 v. 226.5—D
Gibson, J. M. Gospel of St. Matthew. 226.2—G

Fairbairn, A. M. Philosophy of the Christian religion 201—F
Fisher, G. P. Beginnings of Christianity. 270—F.1
Flammarion, G. The unknown. 130—F
Foster, M. H., and Cummings, M. H. Asgard stories. j291—F1
Francillon, R. E. Gods and heroes. j292—F1
Gladden, W. Practice of immortality. 237—G
—— Who wrote the Bible? 220—G
Gummere, A. M. The Quaker; a study in costume. 289—G
Haeckle, E. Riddle of the universe at the close of the nineteenth century. 147—H
Hastings, J., and others, eds. Dictionary of the Bible. 4 v. Ref.
Hodgkins, L. Via Christi; an introduction to the study of missions. 266—H
James, W. Varieties of religious experience. 204—J
Linn, W. A. Story of the Mormons from the date of their origin to the year 1901. 298—L
McGiffert, A. C. History of Christianity in the apostolic age. 270—M3
Marden, O. S. How they succeeded. 170—M.5
—— Talks with great workers. 170—M.6
Paine, L. L. Critical history of the evolution of trinitarianism and its outcome in the new Christology. 231—P
—— Ethnic trinities and their relations to the Christian trinities. 290—P
Price, L. L., and Gilbert, C. B. Heroes of myth. (Stories of heroes.) j291—P
Ramsay, W. M. St. Paul the traveller and the Roman citizen. 225—R1
Rhees, R. Life of Jesus of Nazareth. 232—R2
Sabatier, A. Apostle Paul. 225—S1
Savage, M. J. Men and women. 173—S2
Stalker, J. Christology of Jesus. 232—S2.3
Van Dyke, H. Ships and havens. 170—V
Washington, B. T. Character building. 170—W5

SOCIOLOGY.

Abbot, W. J. American merchant ships and sailors. 387—A
Betts, L. W. Leaven in a great city. 331—B3
Bigelow, P. Children of the nations; a study of colonization and its problems. 325—B
Bolen, G. L. Plain facts as to the trusts and the tariff, with chapters on the railroad problem and municipal monopolies. 338—B1
Briggs, L. B. R. School, college and character. 370—B3
Brown, A. F. In the days of giants; a book of Norse tales. j398—B3
Burton, T. E. Financial crises and periods of industrial and commercial depression. 332—B1
Canfield, J. H. College student and his problems. 378—C
Carnegie, A. Empire of business. 330—C1.1

Chenery, S. As the twig is bent; a story for mothers and teachers. 372—C1
Corbin, J. An American at Oxford. 378—C1
Cushing, F. H. Zuni folk-tales. 398—C5
Flint, C. R., and others. The trust: its book; edited by J. H. Bridge. 338—F
Gladden, W. Social salvation. 330—G2.1
Guerber, H. A. Legends of Switzerland. 398—G4.1
Hamilton, J. H. Savings and savings institutions. 332—H2
Henderson, C. H. Education and the larger life. 370—H
Hinds, W. A. American communities 335—H
Hodges, G. Faith and social service. 335.7—H
Hughes, J. L. Dickens as an educator. (International education series.) 372—H1
Hughes, R. E. Making of citizens. 379—H1
Jones, W. Crowns and coronations. 394.4—J
Kingsland, F. (Mrs. Burton Kingsland). Book of weddings. 392—K
Kovalevsky, M. Russian political institutions 342—K
Kropotkin, P. A. Fields, factories and workshops 330—K
Lloyd, H. D. Labor copartnership. 334—L
Macy, J. Political parties in the United States. 1846-1861 329—M1
Martin, W. L. American merchant marine; its history and romance from 1620 to 1902. 387—M1
Massachusetts. General Court. Acts and resolves, 1902. Ref.
—— Index to the revised laws of Massachusetts. Ref.
—— Journal of the House of Representatives, 1902. Ref.
—— Journal of the Senate, 1902. Ref.
—— Revised laws of Massachusetts. Ref.
—— Secretary of State. Public documents, Annual reports. 12v. Ref.
Mathews, S. Social teachings of Jesus; an essay in Christian sociology. 335.7—M
Peabody, F. G. Jesus Christ and the social question. 335.7—P
Peters, J. P., ed. Labor and capital. 331—P1
Potter, H. C. Citizen in relation to the industrial situation. 331—P2
Richmond, E. Mind of a child. 372—R1
Riis, J. A. Battle with the slum. 331—R1.2
Scudder, H. E. Book of legends. j398—S3
Search, P. W. Ideal School. (International education series.) 370—S1
Sons of the American Revolution. Massachusetts society 369—S
Statesman's year book. 1902. Ref.
United States. Education Bureau. Report, 1899-1900. Ref.
—— Census Bureau. 12th census. Vols. 1-10. Ref.
—— War Department. Regulations for the army of the United States. 355—U1
—— —— Report on the census of Porto Rico, 1899. 317.295—U.1
Whibley, L. Greek oligarchies; their character and organization. 321—W1
Willard, J. F. World of graft. 352—W
Zitkala-sa. Old Indian legends. j398—Z

SCIENCE.

Bergen, J. Y. Foundations of botany. 580—B2
Beal, W. J. Seed dispersal. j581—B
Brigham, A. P. Text-book of geology. 550—B1
Britton, N. L., and Brown, A. Illustrated flora of the northern United States, Canada, and the British possessions. 3 v. 580—B3
Clute, W. O. Our ferns in their haunts. 587—C
Dame, L. L., and Brooks, H. Handbook of the trees of New England. 582—D
Dana, Mrs. W. S., now Mrs. F. T. Parsons. According to season; new ed., illus. 580—D.1
Dixon, C. Birds' nests. 598—D2
Doubleday, N. B. How to attract the birds. 598—D.2
Earle, A. M. Sun-dials and roses of yesterday. 529—E
Emerton, J. H. Common spiders of the United States. 595—E
Giberne, A. Mighty deep and what we know of it. j551—G5
Gibson, W. H. Blossom hosts and insect guests; edited by E. E. Davie. 580—G3
Hodge, C. F. Nature study and life. j500—H1
Holden, E. S. Family of the sun. j523—H
Holland, W. J. Butterfly book. 595—H2
Huntington, A. O. Studies of trees in winter. 582—H
Jackson, D. C., and J. P. Elementary book on electricity and magnetism and their application. 537—J
Jordan, D. S., and Evermann, B. W. American food and game fishes. 597—J
Keyser, L. S. Birds of the Rockies. 598—K1
Kingsley, C. Madam How and lady Why. j551—K1
Leavitt, R. G. Outlines of botany. 580—L
Lang, W. J. Secrets of the woods. j590—L2.2
Lubbock, Sir J. (Lord Avebury.) On the senses, instincts and intelligence of animals, with special reference to insects. 591—L
—— Prehistoric times; 6th ed., rev. 571—L
McIlvaine, C., and Macadam, R. One thousand American fungi. 589—M
Marshall, A. M., ed. Lectures on the Darwinian theory. 575—M1
Mathews, F. S. Field book of American wild flowers. 580—M1
Meadowcroft, W. H. A B C of electricity. j537—M4
Miller, M. R. Brook book 590—M2
Miller, O. T. Second book of birds. j598—M3.6
Morley, M. W. Little wanderers. j581—M
—— Seed babies. j581—M.1
Norcross, M. R. Springtime flowers. j580—N
Parker, T J., and Haswell, W. A. Text-book of zoology. 2 v. 590—P1.1
Popular science monthly. v. 59, 60. 505—P

Remsen, I. Elements of chemistry. 540—R1
—— Inorganic chemistry. 546—R
Seeley, H. G. Dragons of the air; an account of extinct flying reptiles. 568—S
Servisse, G. P. Other worlds; their nature, possibilities, and habitability in the light of latest discoveries. 523—S1.1
—— Pleasures of the telescope. 523—S1.2
Shipley, A. E., and MacBride, E. W. Zoology. 590—S2
Smithsonian institution. Documents relative to its origin and history. v. 2, 1835-1890. Ref.
Step, E. Shell life; an introduction to the British mollusca 594—S
Strong, F. L., and Stoker, G. A. All the year round. j500—S
Swoope, C. W. Lessons in practical electricity. 537—S3
Venable, F. P. Short history of chemistry. 540—V
Weed, C. M. Seed-travellers. j581—W
White, W. H. Book of orchids. 584—W

USEFUL ARTS.

Baker, I. O. Treatise on masonry construction. 9th ed. 693—B
Curtis, I. G. Left-overs made palatable. 641—C
DeVinne, T. L. Practice of typography; correct composition. 655—D.1
Fiske, G. B., comp. Poultry architecture. 636—F1
Gilmore, Q. A. Practical treatise on limes, hydraulic cements, and mortar. 666—G
Goodwin, J. H. Improved book-keeping and business manual. 657—G
Hannan, W. I. Textile fibres of commerce. 677—H1
Harmsworth, A. C. Motors and motor driving. 621.4—H
Herrick, C. T. In city tents; how to find, furnish and keep a small home on slender means. 640—H1.1
Hill, J. M. Practical cooking and serving. 641—H1.1
Homans, J. E. A, B, C, of the telephone. 654—H
Maginnis, O. B. Bricklaying. 693—M
Massachusetts. Board of Agriculture. Report, 1901. Ref.
Mowry, W. A. and A. M. American inventions and inventors. j600—M2
Newell, F. H. Irrigation in the United States. 631—N
Regan, H. C. Locomotives; simple, compound and electric. 4th ed. 621—R2
Richards, E. H. Cost of food. 613—R1
—— Cost of living as modified by sanitary science. 640—R.1
Rocheleau, W. F. Great American industries. 2 v. j600—R
Sedgwick, W. T. Principles of sanitary science and the public health. 614—S1
Tunzelman, C. W. de. Wireless telegraphy. 654—T
Wheeler, M. The baby; his care and training. 649—W
Young, E. R. My dogs in the Northland. 636—Y1

FINE ARTS.

Apthorp, W. F. Opera, past and present. 782—A1
Bate, P. H. English pre-Raphaelite painters; their associates and successors. 2d ed. rev. 759—B
Beard, L. and A. B. What a girl can make and do. j790—B.1
Clapp, H. A. Reminiscences of a dramatic critic, with an essay on the art of Henry Irving. 792—C
Corlette, H. C. Cathedral church of Chichester. (Bell's cathedral series.) 726—C1
Cust, A. M. Ivory workers of the middle ages. (Handbooks of the great craftsmen.) 736—C
Cust, R. H. H. Pavement masters of Sienna, 1369-1562. (Handbooks of the great craftsmen.) 729.7—C
Daniels, F. H. Teaching of ornament. 707—D
Denning, D. Wood-carving for amateurs. j736—D
Elson, A. Critical history of opera. 782—E
—— Orchestral instruments and their use. 785—E
Finck, H. T. Songs and song writers. (Music lover's library.) 784—F
French, J. L. Christ in art. 755—F
Haweis, H. R. Old violins. 787—H
Hiatt, C. Westminster Abbey. (Bell's cathedral series.) 726—H
Hoppin, J. M. Great epochs in art history. 709—H.1
Hoyt, D. L. World's painters and their pictures. j759—H2
Hurll, E. M. Tuscan sculpture of the fifteenth century. (Riverside art series.) 730—H1
King, P. American mural paintings. 729—K
Lahee, H. C. Organ and its masters. 786—L
Martindale, T. Sport indeed. 799—M2
Muther, R. History of modern painting. 750—M
Parker, A. Ping-pong; the game and how to play it. 794—P1
Perry, E. B. Descriptive analyses of piano works. 786—P
Prout, E. Orchestra. 2 v. 785—P
Roosevelt, T., and others. The deer family. 799—R.2
Taylor, C. M. Why my photographs are bad. 770—T
Townsend, W. G. P Plant and floral studies for designers, art students and craftsmen. 745—T
Upton, G. P. Musical pastels. 780—U
—— Standard light operas, their plots and their music. 782—U.2
Vuillier, G. History of dancing from the earliest ages to our own times. Ref.
Wheeler, C., ed. Household art. 747—W1
White, M. How to make baskets. 745—W
Wickhoff, F. Roman art; some of its principles and their application to early Christian painting. Ref.
Wyllie, W. L. Marine painting in water color. 758—W

LITERATURE.

Abbott, E. A. Shakespearian grammar. 822.3—A

Aristotle. Constitution of Athens; tr. with introduction and notes by F. G. Kenyon. 888—A2

Beers, H. A. History of English romanticism in the nineteenth century. 823—B

Brooks, S. A. English literature from the beginning to the Norman conquest. 820—B2.2

—— Poetry of Robert Browning. 821—B9.2

Brooks, S. A., and Rolleston, T. W., eds. Treasury of Irish poetry in the English tongue. 821—B9.1

Browne, W. H., ed. Selections from the early Scottish poets; with notes and glossary. 821—B11

Brownell, W. C. Victorian prose masters. 824—B8

Bullen, A. H., ed. Lyrics from the dramatists of the Elizabethan age. 821—B12

—— Lyrics from the song-books of the Elizabethan age. 821—B12.1

Burroughs, J. Literary values. 814—B10

Carleton, W. Songs of two centuries. 811—C5.2

Chambers, R. Chambers's cyclopaedia of English literature. v. 1, 2. Ref.

Champlin, J. D. Young folks' cyclopaedia of literature and art. Ref.

Cox, P. Another Brownie book. j811—C9.3

—— Brownies around the world. j811—C9.4

—— Brownies; their book. j811—C9.5

Craik, H., ed. English prose. 5 v. 820—C4

Cross, Mrs. M. A. E. (George Eliot.) Poetical works. 821—C15

Day, H. F. Pine tree ballads. 811—D7

—— Up in Maine. 811—D7.1

Dobson, A. Handbook of English literature. 820—D

—— Miscellanies. 2 v. 824—D3.1

Dole, N. H., and Walker, B. M., editors. Flowers from Persian poets. 2 v. 891—D1

Eggleston, G. C., ed. American war ballads and lyrics. 811—E2

Federn, K. Dante and his time. 851—F

Fowler, H. M. History of ancient Greek literature. 880—F

Gardiner, J. H. Forms of prose literature. 808—G1

Gates, L. E. Studies and appreciations. 814—G6

Gavit, H. E. Etiquette of correspondence. 808.6—G

Giles, H. A. History of Chinese literature. (Literatures of the world.) 895—G

Graham, H. G. Scottish men of letters in the eighteenth century. 820—G2

Gummere, F. B. Beginnings of poetry. 809.1—G

Haaren, J. H., ed. Ballads and tales. j808—H8

—— Fairy life. j808—H8.1

Hearn, L. Kotto; being Japanese curios with sundry cobwebs. 895—H.2

Hyde, D. Literary history of Ireland. 820—H1
Kellogg, A. M., ed. How to celebrate Washington's birthday in the schoolroom. j808—K1
Knowles, F. L., ed. Golden treasury of American songs and lyrics. 811—K
Lovejoy, M. I., comp. Nature in verse. j808—L3.
—— Poetry of the seasons. 808—L3.1
Lover, S. Poetical works. 821—L5
Mabie, H. W. Works and days. 814—M2.5
Mason, H. L. American literature; a laboratory method. 810—M2
Osmun, T. E. Some ill-used words. 420—O1
Paget, R. L., ed. Poems of American patriotism. 1776-1898. 811—P1
—— Poetry of American wit and humor. 811—P1.1
Pancoast, H. S. An introduction to English literature. 820—P1.1
Peabody, J. P. Marlowe; a drama in five acts 812—P
Peet, L. H. Who's the author? 803—P
Perry, T. S. English literature in the eighteenth century. 820—P2
Phillips, S. Ulysses. 822—P1.1
Reed, M. Spinster book. 817—R1
Repplier, A., ed. Book of famous verse. j808—R4
Rice, S. S., ed. Holiday selections for readings and recitations. j808—R5
Saintsbury, G. Earlier renaissance. 809—S2.1
Schelling, F. E., ed. Book of Elizabethan lyrics. 821—S15
Sherman, L. A. What is Shakespeare? 822.3—S4
Shute, K., comp. Land of song. 3 v. j808—S6
Smith, J. H. Troubadours at home. 849.1—S
Snell, F. J. Age of Chaucer. 820—S2
Spencer, H. Facts and comments. 824—S.1
Stevenson, R. L. Child's garden of verses. j821—S9.1
—— Memories and portraits. 824—S6.3
Stoddard, F. H. Evolution of the English novel. 823—S1
Tappan, E. M. Old ballads in prose. j821—T4
Taylor, B. Poetical works. 811—T
Trent, W. P., and Wells, B. W., eds. Colonial prose and poetry. 810—T1
Wagner, C. Simple life. 840—W
Walker, H. Three centuries of Scottish literature. 2 v. 820—W2
Warner, C. D. Fashions in literature. 814—W4.4
Whiting, L. World beautiful in books. 814—W6.2
Wilson, C. D. Story of the Cid for young people. j861—W

DESCRIPTION AND TRAVEL.

(Including Archaeology.)

Babcock, M. D. Letters from Egypt and Palestine. 915.6—B2
Baedeker, K. Greece; a handbook for travellers. 914.95—B1
—— Italy, a handbook for travellers; northern Italy. 914.5—B2

Bliss, W. R. September days on Nantucket. 917.44—B4
Butterworth, H. Traveller tales of the Pan-American countries. j918—B1.1
By land and sea. j910—B8
Carpenter, F. G. Europe. j914—C4
—— Travels through Asia with the children. j915—C
—— Travels through North America with the children. j917—C
Champney, E. W. Three Vassar girls in Switzerland. j914.94—C1
Coe, F. E. Our American neighbors. j917—C1
Colquhoun, A. R. Mastery of the Pacific. 919—C
Du Chaillu, P. King Mombo. 916.6—D1
Elson, L. C. European reminiscences, musical and otherwise. 914—E2
Fraser, J. F. Real Siberia. 915.7—F
Hartshorne, A. C. Japan and her people. 2v. 915.2—H1
Hemstreet, C. When old New York was young. 917.47—H
Higgins, L. Spanish life in town and country, with chapters on Portuguese life in town and country. 914.6H4
Hough, P. M. Dutch life in town and country. 914.92—H1
Johnson, C. New England and its neighbors. 917.4—J1
Kellogg, E. M. C. Australia and the islands of the sea. j919—K
Kennan, G. Siberia and the exile system. 2 v. 915.7—K.1
Lloyd, H. D. Newest England. 919.3—L
Lowrie, W. Monuments of the early church. 913—L3
Mallary, R. D. W. Lenox and the Berkshire Highlands. 917.44—M1
Marwick, W. F., and Smith, W. A. South American republics. j918—M
Muir, J. Our national parks. 917.94—M.1
Norman, H. All the Russias. 914.7—N
—— Peoples and politics of the far East. 915—N
Northern Europe. j914—N
Our country; East. j917.3—O
Our country; West. j917.8—O
Roosevelt, T. Ranch life and the hunting-trail. 917.8—R5
Root, F. A., and Connelley, W. E. Overland stage to California. 917.8—R4
Smith, G. A. Historical geography of the Holy Land. 915.6—S2
Smith, M. C. Life in Asia. j915—S1
—— Our own country. j917.3—S4
Stark, J. H. Antique views of ye towne of Boston. Ref.
Stevenson, R. L. In the south seas. 919.6—S1
Thorpe, C. Children's London. j914.2—T3
Toward the rising sun. j915—T1
Twombly, A. S. Hawaii and its people. j919—6.9—T
Under sunny skies. j910—U
Wade, M. H. Our little African cousin. j916—W
—— Our little Cuban cousin. j917.291—W
—— Our little Eskimo cousin. j919.8—W1
—— Our little Hawaiian cousin. j919.69—W
—— Our little Porto Rican cousin. 917.295—W
Wide World. j910—W2

HISTORY.

Adams, C. F. Lee at Appomattox and other papers. 973.7—A4
Arnold, E. J. Stories of ancient peoples. j930—A2
Bangs, J. K. Uncle Sam, trustee. 972.91—B
Barry, W. Papal monarchy from St. Gregory the Great to Boniface VIII., 590-1303. 945—B
Blok, P. J. History of the people of the Netherlands. v. 3. 949.2—B
Botsford, G. W. Ancient history for beginners. 930—B1
Caine, H. Little Manx nation. 942.89—C
Catherwood, M. H. Heroes of the middle west. 977—C
Cornish, F. W. Chivalry. 940.4—C
Eastman, C. A. Indian boyhood. 970.1—E1
Edwards, O. M. Wales. (Story of the nations.) 942.9—E
Fiske, J. Essays historical and literary. 2 v. 904—F3
—— New France and New England. 973.2—F1.2
Fitchett, W. H. Tale of the great mutiny. 954—F2
Froissart, Sir J. Boy's Froissart; edited by Sidney Lanier. j940—F3
Grinnell, G. B. Story of the Indian. j970.1—G1
Guerber, H. A. Story of the Greeks. j938—G1
—— Story of the Romans. j937—G3
Hale, E. E. Memories of a hundred years. 2 v. 973—H2.1
Hart, A. B., ed. American history told by contemporaries. 4 v. 973—H3.2
Headlam, C. Story of Chartres. 944—H
Henderson, E. F. Short history of Germany. 2 v. 943—H.1
Ireland, A. China and the powers. 951—I
Johonnot, J. Stories of heroic deeds. j973—J4
Kidd, B. Principles of Western civilization. 901—K1
Lang, A. History of Scotland. v. 2. 941—L
Lossing, B. J. Hours with living men and women of the revolution. j973.3—L1.1
Massachusetts. General Court. Massachusetts soldiers and sailors of the revolutionary war. v. 9. Ref.
Mathews, C. E. Annals of Mont Blanc. 944.49—M
Mathews, S. H. History of New Testament times in Palestine. 175 B. C.-70 A. D. 933—M2
Miller, W. Mediaeval Rome. 937—M4
Moore, C. Northwest under three flags, 1635-1796. 977—M
Mowry, A. M. First steps in the history of England. j942—M8
Mowry, W. A. and A. M. First steps in the history of our country. j973—M6
Powell, L. P., ed. Historic towns of the middle states. 974—P1.1
—— Historic towns of the southern states. 975—P
—— Historic towns of the western states. 978—P1
Pratt, M. L. America's story for America's children. 5 v. j973—P3
—— Great West. j978—P
Richards, L. S. History of Marshfield, Mass. 974.48—R
Stead, W. T. Americanization of the world. 901—S
Tappan, E. M. England's story. j942—T

United States. Navy Department. Official records of the union and confederate navies in the war of the rebellion. v. 13. Ref.

Wilson, W. History of the American people. 5 v. 973—W1.1

BIOGRAPHY.

(Collective.)

Bardsley, C. W. Curiosities of puritan nomenclature. 929—B

Brooks, G. Dames and daughters of the young republic. 920—B16.1

Caffin, C. H. American masters of painting. 920—C10

Duncan, P. M. Heroes of science; botanists, zoologists, and geologists. 920—D10

Farmer, L. H. Girls' book of famous queens. j920—F4.1

Ferris, G. T. Great German composers. 920—F3.1

—— Great Italian and French composers. 920—F3.2

—— Great singers. 2 v. 920—F3.3

—— Great violinists and pianists. 920—F3.4

Garnett, W. Heroes of science; physicists. 920—G.6

Gates, W. F. Anecdotes of great musicians. 920—G5

Green, E. E. True stories of girl heroines. j920—G4

Habberton, J. Poor boys' chances. j920—H15

Halsey, F. W. American authors and their homes. 920—H16

Hamm, M. A. Eminent actors in their homes. 920—H17

Hubbard, E. Little journeys to the homes of great musicians. 920—H4.5

Humphrey, Mrs. F. A. Favorite authors for children. j920—H14

Leonard, J. W. Who's who in America, 1901, 1902. Ref.

Lewis, T. C. Heroes of Science; mechanicians. 920—L10

Mahan, A. T. Types of naval officers drawn from the history of the British navy. 920—M14

Morton, E. J. C. Heroes of science; astronomers. 920—M15

Muir, M. M. P. Heroes of science, chemists. 920—M16

Pepper, M. S. Maids and matrons of New France. 920—P10

Pope, C. H. Pioneers of Massachusetts. 920—P11

Price, L. L. Wandering heroes. j920—P12

Rowlands, W. Among the great masters of oratory. 920—R8

—— Among the great masters of painting. 920—R8.1

Sharp, R. F. Architects of English literature. 920—S20

Smith, J. R. Four true stories of life and adventure. j920—S21

Strang, L. C. Famous actresses of the day in America. v. 2. 920—S18

(Individual.)

Aguinaldo. Aguinaldo; a narrative of Filipino ambitions; by E. Wildman. B—A2836

Arnold. Matthew Arnold; by H. W. Paul. (English men of letters.) B—A757

Audubon. In the days of Audubon, with an appendix on the formation of Audubon societies; by H. Butterworth. jB—A916.1

Besant, Sir W. Autobiography. B—B554

Booth. Edwin Booth; by C. T. Copeland. (Beacon biographies.) B—B725.1

Boutwell, G. S. Reminiscences of sixty years in public affairs. 2 v. B—B7815

Charles the Great; by T. Hodgkins. B—C474.3

Correggio. Correggio; his life, his friends, and his time; by Corrado Ricci. Ref.

—— Correggio; a collection of fifteen pictures and a supposed portrait of the painter; by E. M. Hurll. (Riverside art series.) B—C8244.1

Cross. George Eliot; by L. Stephen. (English men of letters.) B—C951.2

Cuyler, T. L. Recollections of a long life. B—C9935

Douglas. Stephen Arnold Douglas; by W. G. Brown. (Riverside biographical series.) B—D736

Dumas. Alexandre Dumas (pere); his life and his works; by A. F. Davidson. B—D886

Edward I. Edward Plantagenet, the English Justinian. (Heroes of the nations.) B—E25

Field. Eugene Field; a study in heredity and contradictions; by S. Thompson. 2 v. B—F4536.1

Freneau. Philip Freneau, the poet of the revolution; by M. S. Austin. B—F8735

Gibson. William Hamilton Gibson, artist, naturalist, author; by J. C. Adams. B—G4515

Hale. Nathan Hale, the ideal patriot; by W. O. Partridge. B—H1632

Hamilton. Alexander Hamilton; by C. A. Conant. (Riverside biographical series.) jB—H217.2

—— Alexander Hamilton; by J. Schouler. (Beacon biographies.) B—H217.3

Haydn. Joseph Haydn: by P. D. Townsend. (Great musicians.) B—H4155

Hazlitt. William Hazlitt; by A. Birrell. (English men of letters.) B—H4315

Henry V. Henry V., the typical mediaeval hero; by C. L. Kingsford. (Heroes of the nations.) B—H518.1

Irving. Washington Irving; by H. W. Boynton. (Riverside biographical series.) jB—I72.2

Jefferson. True Thomas Jefferson; by W. E. Curtis. jB—J455.3

Kingsley. Charles Kingsley; his letters, and memories of his life; ed. by F. E. G. Kingsley. B—K555

Landseer. Landseer; a collection of fifteen pictures and a portrait of the painter; by E. M. Hurll. (Riverside art series.) B—L2638

Lincoln. Abraham Lincoln; by J. G. Nicolay and J. Hay. 10 v. B—L736.18

—— Lincoln in story; by S. G. Pratt. B—L736.17

Longfellow. Henry Wadsworth Longfellow; by G. R. Carpenter. (Beacon biographies.) B—L853.3

McKinley. William McKinley; by J. Hay. B—M1588

Marquette. Father Marquette; by R. G. Thwaites. (Heroes of the nations.) B—M3575

Mason, W. Memories of a musical life. B—M4125

Morris. William Morris, poet, craftsman, socialist; by E. L. Carey. B—M8778

Morse. Samuel F. B. Morse; by J. Trowbridge. (Beacon biographies.) B—M8865.1

Philip. King Philip; by J. Abbott. (Makers of history.) jB—P549.1

Plato. Plato; by G. B. Ritchie. (World's epoch makers.) B—P718

Rhodes. Cecil Rhodes; a study of a career; by H. Hensman. B—R4762

Rubens. Rubens; his life, his work, and his time; by E. Michel. 2 v. Ref.

Ruskin. John Ruskin; by F. Harrison. (English men of letters.) B—R956.3

Smith. Adventures of Captain John Smith; by E. P. Roberts. jB—S651.2

Stanton. Eighty years and more; reminiscences of Elizabeth Cady Stanton. 1815-1897. B—S7925

Sunderland. Sacharissa; some account of Dorothy Sidney, Countess of Sunderland. 1617-1684; by J. C. Ady. B—S958

Thoreau. Personality of Thoreau; by F. B. Sanborn. B—T488.2

—— Thoreau, the poet-naturalist; ed. by F. B. Sanborn. B—T488.3

Van Dyck. Anthony Van Dyck; by P. R. Head. B—V2475

Vinci, L. da. Leonardo da Vinci; artist, thinker, and man of science; by E. Muntz. 2 v. Ref.

Vischer. Peter Vischer; by C. Headlam. (Handbooks of the great craftsmen.) B—V8235

Webster. Daniel Webster; by J. B. McMaster. B—W378.6

Wolcott. Roger Wolcott; by W. Lawrence. B—W8515.1

Wolcott. Public services in memory of Roger Wolcott, in Symphony Hall, Boston, April 18, 1901. B—W8515

FICTION.

Adams, M. (pseud.) Confessions of a wife. A215

Aldrich, T. B. Queen of Sheba. A365.6

—— Sea turn and other matters. A365.5

Atherton, G. F. Conqueror; true and romantic story of Alexander Hamilton. A868.1

Bagot, R. Casting of nets. B1485

Baldwin, J. Fifty famous stories retold. jB1815
Bangs, J. K. Mr. Munchausen. B216.12
—— Olympian nights. B216.13
Banks, N. H. Oldfield. B2183
Barbour, R. H. Behind the line. jB2395.3
—— Captain of the crew. jB2395.2
Barlow, J. At the back of beyond; stories of Irish life. B258.4
Barr, A. E. Song of a single note. B268.30
Barr. R. Prince of good fellows. B2685.9
Barrie, J. M. Little white bird. B275.10
Benson, B. K. Bayard's courier. B4742.2
Besant, Sir W. No other way. B554.28
Blanchard, A. E. Heroine of 1812. B639.17
—— Loyal Lass. B639.18
Blundell, Mrs. M. E. S. (M. E. Francis.) Manor farm. B6585.3
Brady, C. T. Hohenzollern; a story of the time of Frederick Barbarossa. B8125.6
—— In the "Wasp's" nest. jB8125.8
—— Woven with the ship. B8125.7
Brooks, A. Dorothy Dainty. jB8725.2
Brooks, D. Stories of the red children. jB8728
Brooks, E. S. Boy of the first empire. jB873.14
—— Under the allied flags. jB873.13
Brooks, N. Boy emigrants. jB8735.4
—— Boys of Fairport. jB8735.5
Bullen, F. T. Deep-sea plunderings. B9363.1
Cable, G. W. Bylow Hill. C116.9
Carey, R. N. Highway of Fate. C275.25
Catherwood, M. H. Craque o' Doom. C363.11
Chambers, R. W. Maid-at-arms. C446.5
Charles, F. In the country God forgot. C4753
Cholmondeley, M. Moth and rust. C547.2
Church, A. J. Stories of Charlemagne. C561.7
Clark, J. Will Shakespeare's little lad. C5933
Clarke, R. (Sophie May.) Lucy in fairyland. C599.37
Clemens, S. (Mark Twain.) Double barrelled detective story. C625.7
Cody, S., ed. Selections from the world's greatest short stories. C6718
Coleridge, G. and M. Jan Van Elselo. C693
Comstock, H. Tower or throne. C7395
Connor, R. (pseud.) Glengarry school days. C7528.3
Cotes, S. J. D. Those delightful Americans. C843.7
Couch, A. T. Q. Westcotes. C853.4
Craik, D. M. (Mulock.) Little lame prince. jC887.24
Crawford, F. M. Cecilia. C899.32
Crockett, S. R. Banner of blue. C938.24
—— Dark o' the moon. C938.23
Crowley, M. C. Heroine of the strait. C9525.1
Daskam, J. D. Madness of Philip and other stories. D2295.2
Davis, R. H. Captain Macklin. D2635.10
—— In the fog. D2635.8
—— Ranson's folly. D2635.9
Davis. W. S. Belshazzar. D265.2

——"God wills it." D265.1
Devereux, M. Lafitte of Louisiana. D4915.2
Dickens, C. Ten boys from Dickens; edited by K. D. Sweetser. jD548.20
—— Ten girls from Dickens; edited by K. D. Sweetser. jD548.21
Dixon, T. Jr. Leopard's spots. D6217
Doubleday, R. Year in a yawl. jD7276.1
Douglas, A. Little girl in old Detroit. jD733.41
Doyle, A. C. Hound of the Baskervilles. D754.22
Eggleston, E. Stories of great Americans. jE293.10
Eggleston, G. C. Dorothy South. E295.6
Elliott, S. B. Making of Jane. E467.3
Ensign, H. L. Lady Lee and other animal stories. jE596
Erckmann, E., and Chatrian, A. Conscript. E655.7
Foster, M. G. Heart of the doctor. F756
Fowler, E. T. Fuel of fire. F785.4
French, A. Colonials. F8735.1
—— Sir Marrok. jF8735.2
Garden of a commuter's wife. G2185
Garland, H. Boy life on the prairie. jG233.6
—— Captain of the Gray-horse troop. G233.5
Gates, E. Biography of a prairie girl. jG2593
Gibbons, W. F. Those black diamond men. G4418
Glasgow, E. Battleground. G5485.2
Glovatski, A. Pharaoh and the priest. C5667
Godfrey, E. Winding road. G5835
Gordon, H. R. Logan the Mingo. G6632.3
Greene, S. P. M. Winslow Plain. G812.8
Griffis, W. E. In the Mikado's service. jG8525.1
Grundtvig, S., and others. Danish fairy and folk tales; tr. by J. C. Bay. G8897.1
Haley, M. M. Dornfield summer. jH1685
Hamerton, P. G. Wenderholme. H2153.1
Hamlin, M. S. Catharine's proxy. jH223.4
Harris, J. C. Making of a statesman and other stories. H314.12
—— Gabriel Tolliver. H314.13
Harrison, E. In story-land. jH3188
Harte F. B. Mrs. Skaggs' husbands and other sketches. H327.25
—— Openings in the old trail. H327.24
Hawkins, A. H. God in the car. H393.14
—— Intrusions of Peggy. H393.15
Hector, A. F. Stronger than love. H451.26
Hegan, A. C. Mrs. Wiggs of the cabbage patch. H462
Henty, G. A. Treasures of the Incas. jH527.71
—— With Kitchener in the Soudan. jH527.72
—— With the British legion. jH527.73
Holder, C. F. Adventures of Torqua. jH7273
Hornung, E. W. At large. H8167.4
—— Shadow of the rope. H8167.5
Howells, W. D. Kentons. H859.28
—— Traveler from Altruria. H859.29
Humphrey, F. A. Little pilgrims at Plymouth. jH9265

Humphrey, F. A., and others. When I was a little girl. jH9265.1
Huneker, J. Melomaniacs. H9346
Hutten, Bettina, baroness von. Our lady of the beeches. H9825.1
Jackson, H. M. F. H. Nelly's silver mine. jJ128.6
Jacobs, J., ed. Celtic fairy tales. jJ174
—— English fairy tales. jJ174.1
—— Indian fairy tales. jJ174.2
Jacobs, W. H. At Sunwich port. J178
—— Lady of the barge. J178.1
James, H. Wings of the dove. 2 v. J275.17
Jerome, J. K. Paul Kelver. J56.6
Johnson, M. Audrey. J73.2
Kaler, J. O. Larry Hudson's ambition. jK14.30
——With Porter in the Essex. jK14.29
King, C. Iron brigade. K52.26
Kipling, R. Just so stories. jK57.13
Kirk, E. O. Remedy for love. K59.15
La Flesche, F. Middle five. jL1646
Lang, A., ed. Book of romance. jL269.12
LaRamé, L. de (Ouida.) Under two flags. L3185
Laurie, A. Schoolboy days in France. jL385.1
—— Schoolboy days in Italy. jL385.2
—— Schoolboy days in Japan. jL385.3
Lee, J. Son of a fiddler. L4785.1
Lee, M. C. Lois Mallet's dangerous gift. jL479.3
Liljencrantz, O. A. Thrall of Leif the Lucky. L7285
Lothrop, H. M. S. (M. Sidney.) Five Little Peppers abroad. jL8825.12
McCarthy, J. H. If I were king. M1231
McCutcheon, G. B. Castle Craneycrow. M1335.1
Mackay, M. (M. Corelli.) Temporal power. M153.10
McLaws, L. When the land was young. M1615
Major, C. Dorothy Vernon of Haddon Hall. M234.2
Marshall, B. Old Blackfriars. M3656
Martin, G. M. Emmy Lou; her book and heart. M381
Maud, C. W. Wagner's heroines. M4473.1
Merwin, S., and Webster, H. K. Calumet "K." M5763.2
Mitford, M. R. Country stories. M6835
—— Our village. M6835.1
Morris, H. Grandma's girls. jM8763
Munn, C. C. Rockhaven. M9665.2
Munroe, K. Son of Satsuma. jM968.22
Nason, F. L. To the end of the trail. N2635
Overton, G. Heritage of unrest. O966
Page, T. N. Among the camps. jP1335.9
—— Captured Santa Claus. jP1335.10
Parker, G. Donovan Pasha. P239.14
—— March of the White Guard. P239.13
Pattee, F. L. Mary Garvin. P3155
Peary, J. D. Snow baby. jP3627
Ralph, J. Millionairess. R1635.4
Ray, A. C. Nathalie's chum. jR263.6

Reed, H. L. Brenda's cousin at Radcliffe. D324.3
Richards, L. E. Mrs. Tree. R516.22
Rives, H. E. Hearts courageous. R6235
Robbins, S. S. Miss Ashton's new pupil. jR636
Roberts, C. G. D. Barabara Ladd. R644.5
—— Kindred of the wild. R644.4
Robertson, H. Opponents. R6495.2
Robins, E. Chasing an iron horse. jR6568
Robinson, E. Loyal little maid. jR6592.3
Roche, R. M. Children of the Abbey. 2 v. R6735
Rohlfs, A. K. G. One of my sons. R738.9
Rowe, H. G. Maid of Bar Harbor. R8785
Russell, W. Sea children. jR9678
Russell W. C. Mate of the good ship York. R968.8
Sage, W. Claybornes. S1295.1
Sangster, M. Janet Ward. S2265
Saunders, M. Beautiful Joe's paradise. jS257.3
Saunders, R. D. John Kenadie. S2577
Scott, H. S. (H. S. Merriman.) Velvet glove. S427.13
—— Vultures. S427.14
Sears, H. None but the brave. S4396
Sheldon, C. M. Born to serve. S544.4
Slosson, A. T. Aunt Abby's neighbors. S634.4
Smith, F. H. Fortunes of Oliver Horn. S647.6
Smith, L. T. (Meade.) Bunch of cherries. jS6543.10
Smith, W. H. Evolution of Dodd; a pedagogical story. S664
Stevens, Mrs. S. S. In the eagle's talon. S846.2
Stockton, F. R. Kate Bonnet. S866.28
Stoddard, W. O. Errand boy of Andrew Jackson. jS869.20
—— Voyage of the Charlemagne. jS869.21
Stories by English authors. 10 v. S8849
Stratemeyer, E. Lost on the Orinoco. jS898.17
Stuart, R. M. Napoleon Jackson. S9325.6
Sullivan, T. R. Courage of conviction. S9593.1
Taggart, M. A. Miss Lochinvar. jT1255
—— Wyndham girls. T1255.1
Tappan, E. M. In the days of Queen Elizabeth. jT1745.2
Tarkington, B. Two Vanrevels. T1878.2
Taylor, B. Boys of other countries. jT239.5
Thackeray, W. M. Rose and the ring. jT363.13
Thompson, A. E. Betty Seldon. T4675.1
Thruston, L. M. Girl of Virginia. T5315.1
—— Jack and his island. jT5315.2
Tilton, D. (pseud.) Miss Petticoats. T5815
Tomlinson, E. T. Cruising on the St. Lawrence. T659.24
—— Elder Boise. T659.21
—— In the camp of Cornwallis. jT659.23
—— Old Fort Schuyler. jT659.20
—— Under colonial colors. jT659.22
Townsend, E. W. Chimmie Fadden and Mr. Paul. T7475.5
True, J. P. On guard. T8665.2
Van Dyke, H. Blue flower. V248.2

Viele, H. K. Myra of the pines. V6596
Wahlenberg, A. Swedish fairy tales. jW1375
Ward, E. S. (Phelps.) Avery. W257.25
Watanna, O. Wooing of Wistaria. W3245
Webster, H. K. Roger Drake. W3795.1
Wells, C. Patty Fairfield. jW453.1
Wesselhoeft, L. F. Foxy the faithful. jW515.9
Weyman, S. J. In kings' byways. W549.15
Wharton, E. Valley of decision. 2 v. W5535.3
White, E. O. John Forsyth's aunts. W583.7
White, S. E. Blazed trail. W5883
Whitehouse, F. B. God of things. W5933
Wilson, H. L. Spenders. W7485
Wiltse, S. E. Stories for kindergartens and primary schools. jW7565.1
Wister, O. Virginian. W817.2
Wright, M. O. Dogtown. jW952.2

SEVENTH ANNUAL REPORT

OF THE

BOARD OF SEWER COMMISSIONERS

OF THE

TOWN OF HYDE PARK

FOR THE

YEAR ENDING JANUARY 31, 1903

BOSTON
PHIL. W. CARROLL
530 ATLANTIC AVE.
1903

ORGANIZATION.

DAVID PERKINS, Chairman.

WILLIAM U. FAIRBAIRN. CHARLES HALEY.

RICHARD M. JOHNSON, Clerk.

A. D. NICKERSON, Engineer.

GEORGE A. KIMBALL, Consulting Engineer.

BOARD OF SEWER COMMISSIONERS REPORT.

To the Citizens of Hyde Park:

Your Board of Sewer Commissioners beg to submit the following report of the work done by this department for the year ending January 31, 1903.

The organization of the department remains the same as at the time of the last annual report, as shown on the preceding page.

Under the supervision of your board there has been expended for the year ending January 31, 1903, $28,611.93, as per vouchers on file and exhibited in Table No. 1, annexed to this report. The outstanding liabilities amount to $117.05. There is due from Board of Health for pipe sold them $69.50.

Sewer assessments have been computed and bills amounting to $9,830 have been duly rendered when each assessable sewer was completed. The value of stock on hand is $1,951, as shown in Table No. 2, annexed to this report.

Your board reports in its seventh annual report the construction of 6,802 feet of sewers. The details of that construction are exhibited in the following table:

SEWERS CONSTRUCTED in 1902.

Section	Street	From	To	Size	Length Ft.	Aver'e Depth Ft.
9	Hyde Park av.	Milton st.	Trotting Park	8 in. 10 "	1,435	11.
9	Wolcott court	Milton st.	Wolcott st.	8 "	467	10.5
9	Wolcott st.	Wolcott court	Sta. 4+03	8 "	403	6.3
9	Stanley st.	Hyde Park av.	Prescott st.	8 "	243	9.5
9	Prescott st.	Stanley st.	Summit north	8 "	300	8.5

10	Bridge st.		Easton av.	15 in.	82	12.0
10	Easton av.	Bridge st.	End	15 "	704	13.
13	East River st.	Reddy ave.	Tileston st.	8 " / 12 "	1,804	10.
13	Woodland rd.	Tileston st.	Sta. 3+75	8 "	375	7.5
13	Wood av.	River st.	Sta. 4+51	10 "	451	11.
4	Warren av.	Intercepting sewer	Neponset River	8 "	77	6.
4	Water st. ct.	Water st.	End	6 "	250	10.
8	Grant st.	Hyde Park av.	Sta. 2+11	8 "	211	10.
					6,802 feet.	
				Equals	1.29 miles	
				Previously reported	15.94 "	
				Total length of Sewers constructed to Date	17.23 "	

Sewer contracts with the H. A. Hanscom Company, uncompleted at the time of the last annual report, were continued during the first half of 1902 and completed in August. The most important of this work was the extension of the sewer in Hyde Park avenue to the Trotting Park in Readville, and the sewer in East River street, from Reddy avenue to the new Trescott school. The sewers above listed were all built on petition, after due consideration by your board. In every instance house connections have been made immediately upon completion of the sewer. Repairs to the street surface on Hyde Park avenue, Readville, were made jointly by the sewer contractor and the selectmen thereby making a good street at a saving in cost to the town.

Claims growing out of the drainage of six wells on Easton avenue, and five in the Readville district, were made to this board, and after full investigation were settled by furnishing water connections and paying water rates for the balance of the year. Releases to protect the town were obtained in each case.

Contracts for sewer pipes and fittings were placed with W. H. Harlow, with the same advantageous arrangements

as heretofore. Contracts for short sewer extensions have been awarded to Patrick Rooney, the local contractor, at satisfactory prices.

The whole sewer system has been flushed but once this year, owing to the pressure of other work. Examination confirms previous opinion that flushing should be done at least twice a year.

At the request of this department, a 12-inch branch has been set in the High Level Sewer, for the future use of the town, at the foot of Monponset street.

The claims of the town against the American Surety Company, who were sureties on the bond of the Boston Construction Company, have been settled for $600, a sum slightly less than the full amount of the claim.

There is a stoppage in the sub-drain in Highland street, near the first manhole above Warren avenue, caused apparently by elm roots entering through the joints of the pipe. All of the flow in the sub-drain above this point now overflows into the sewer. At some seasons of the year this flow is considerable.

Work has been resumed on the sewer assessment record plans and profiles required by law. These records are complete for the central portion of the town and the Fairmount district. It is expected that all will be completed the coming year. They are frequently consulted for a variety of purposes, and have already demonstrated their practical value.

Petitions for more sewers in the Readville district have been received, but action thereon is deferred for the present.

Tabular statements are submitted herewith, showing the value of stock on hand, also the cost of construction, as per contracts for labor and materials.

HOUSE CONNECTIONS.

Ninety-four house connections, aggregating 4,505 feet in length, have been made the past year. The total number to date is 610; total length 30,327 feet, or 5 3-4 miles. The estimated number of persons using the sewers is 5,250. All work has been kept under the supervision of the board, as heretofore, the average cost per foot being a little under sixty cents. No stoppage in connections have been reported during the year.

The following industrial plants, public buildings and railroad stations are included in the connections made to date:

Becker-Brainard M. M. Co.
Boston Blower Works.
American Brass Foundry.
John T. Robinson Co.
Gould Wire Cord Co.
B. F. Sturtevant Co.
Readville Railroad Shops.
George W. Stafford Co.
American Tool and Machine Co.
Hyde Park R. R. Station.
Readville R. R. Station.
Fairmount R. R. Station.
Schools: New High, Grew, Amos Webster, Weld, Trescott, and Hemenway.
Episcopal Church.
Methodist Church.
Y. M. C. A.
Public Library.
Savings Bank.
Neponset Block.
Everett Block.
Cotters Block.
French's Block (2)
Masonic Block.
Waverly Block.
Plummer Block (2)
Town Offices.
Fairmount House.
Readville Hotel.
Everett House.

The factories discharge only domestic sewage. No provision having been made for manufacturing wastes, these are still discharged into Mother Brook, or the Neponset River.

The Curled Hair Works have under consideration a plan for discharging into the local sewers about 20,000 gallons daily of manufacturing wastes, through a screen and settling basin, specially designed for these works. Permission was asked and obtained from the Metropolitan

Sewerage Works for this connection. In view of the continual efforts being made to reduce the pollution of the Neponset River, it is probable that the towns thereon, or the state, in co-operation with the owners, will sometime have to devise means for disposing of the wastes of the various manufacturing plants along the river. The present condition of the river is decidedly unsightly, and probably a menace to health. By means of sewers already constructed in this town in streets near the river, a remedy is at hand for a partial purification in our own limits.

Respectfully submitted,

DAVID PERKINS,
WM. U. FAIRBAIRN,
CHARLES HALEY,

Board of Sewer Commissioners of the town of Hyde Park.
January 31, 1903.

TABLE NO. 1.

LIST OF BILLS AND AMOUNTS PAID.

1902.	Vouch. No.				
Feb. 5.	809.	W. F. Dodge, for care of room 1 mo.			$5.00
11.	810.	C. J. Jackson, services as inspector of sewers 7 days at $3.50,			24.50
Mar. 4.	811.	W. H. Harlow, for pipe.			
		Feb. 1, 1902, 50 ft. 4-in pipe at 20 cts., 60 per cent.,	$4.00		
		Feb. 3, 1902, 51 ft. 5-in. pipe at 10 cts.,	5.10		
		Feb. 4, 1902, 100 ft. 4-in pipe at 20 cts., 60 per cent.,	8.00		
		Feb. 6, 1902, 200 ft. 6-in pipe at 30 cts., 60.00			
		2 ft. 6-in. ¼ b'ds, 2.20			
		62.20			
		Dis. 61 per cent. 37.94			
			24.26		
		Feb. 13, 1902, 100 ft. 4-in. pipe at 20 cts., 60 per cent.,	8.00		
		Feb. 13, 1902, 18 ft. 5-in. pipe at 10 cts.,	1.80		
		Feb. 14, 1902, 50 ft. 4-in. pipe at 8 cts.,	4.00		
				55.16	
		Teaming manhole covers and frames,		1.05	
					56.21
	2.	Dedham and Hyde Park Gas & E. L. Co.,			
		Mar. 1, piping for gas heater (office)		1.63	
		One No. 700 heater "		2.00	
		5 ft. tubing "		.24	
				3.87	
		For gas consumed	1.02		
		" 1.87 less 10 per cent.,	1.68		
				2.70	
					6.57
4.	813.	L. B. Darling.			
		For services as inspector of sewers, 3 days in Feb. at $2.50			7.50
4.	814.	H. A. Hanscom Co.			
		Amt. paid on contract A., Sec. 9 and 10,			1,689.84
4.	815.	A. D. Nickerson, services as engineer, 1 mo. Feb.		150.00	
		Paid for car fares,		2.35	
		" typewriting,		1.65	
					154.00
4.	816.	R. M. Johnson, care of house connections, 1 mo.,			10.00
4.	817.	W. W. Baker, services as inspector of sewers, 13 days in Feb. at $2.50		32.50	
		Balance due in Jan. at $2.50		5.77	
					38.27
4.	818.	R. M. Johnson, services as clerk, 1 m.		50.00	
		Paid Corson Ex. Co., for carting,		1.50	
		" Adams " exp. charges on cards,		.25	
		" W. F. Dodge, care of room, 1 mo.,		5.00	
		" A. Fisher, for daily paper, 4 mos.		2.00	
		" H. C. Dimond & Co., for repairing stamp,		1.00	
					59.75
4.	819.	J. Cavanagh & Co., paid on contract Sec. 8, New Damon St.,			349.84
April 1.	820.	N. F. Frazier, for repairing sink for Mrs. McDonough,		2.00	
		N. F. Frazier, amt. paid for repairing Eng. instrument,		2.00	
					4.00

1902. April	Vouch. No.				
1.	821.	W. E. Smalling, for stove, for office,		$8.00	
		Cr. by old stove,		3.00	
				5.00	
		Stove pipe,	.50		
		Labor setting up, 2 men 2 hours,	1.40		
				1.90	
					$6.90
1.	822.	United Type Writer & Supplies Co., for repairing No. 4 Caligraph Typewriter,			11.80
1.	823.	R. M. Johnson, amt. paid W. F. Dodge for care of room,		5.00	
		Amt. paid Corson Ex. Co., for carting pipe,	5.00		
		Frt. paid on same,	.15		
				5.15	
		" A. D. Morss, 100 lbs. ship spikes at 2.90		2.90	
		Services as clerk of board, 1 mo.		50.00	
					63.05
1.	824.	R. M. Johnson, care of house connections, 1 mo.,			10.00
1.	825.	W. H. Harlow, for pipe Mar. 12, 50 ft. 4-in. at 8 cts. net,		4.00	
		20 ft. 5-in. at 10 cts. net,		2.00	
		50 " 6-in. " 30 cts., less 61 per cent.,		5.85	
		Mar. 14, 50 ft. 4-in. at 8 cts. net,		4.00	
		" 22, " "		4.00	
		" 25, 1 5x5 T,		.45	
		" 26, 50 ft. 4-in. at 8 cts. net,		4.00	
		30 ft. 5-in. at 10 cents, net,		3.00	
		690 ft. 8-in. pipe 3 ft. length at 50 cts.,	345.00		
		90 ft. 15-in. " " $1.35 cts.,	121.50		
			466.50		
		59 per cent,	275.23		
				191.27	
		16 15x5 T's at $6.10, 61 per cent,		38.06	
		Mar. 27, 4 15x6 T's at $6.10, 61 per cent,		9.52	
		" 31, 50 ft. 4-in. pipe at 8 cents, net,		4.00	
					270.15
1.	826.	A. D. Nickerson, services as engineer 1 mo.		150.00	
		Paid for car fares,		1.95	
		" sundry supplies, hammer, oakum and towel supply,		6.35	
					158.30
1.	827.	Lawrence B. Darling, for services 24 days in March at $2.50,			60.00
1.	828.	W. W. Baker, for services as inspector, 6 days in March at $2.50,			15.00
1.	829.	H. A. Hanscom Co., amt. paid on contract " A,"			942.68
May 6.	830.	F. W. Gleason & Co., for expenses of introducing town water into house of J. Duggan, No. 11 Easton Ave. (the owner claiming the well on the premises was drained by laying sewer in the street),			
		Paid for pipe and fittings,		6.77	
		Labor 7½ hours at 45 cents,		3.38	
		Soil pipe 5 ft. 5-in.,		2.75	
					12.90
6.	831.	Frost & Adams Co., for 1½ doz. lead pencils,		1.08	
		Eyelets, chalk, and steel tape,		2.12	
					3.20
6.	832.	A. D. Nickerson, salary 1 mo.,		150.00	
		Sundry supplies,		.10	
		Car fares,		2.50	
					152.60
6.	833.	W. W. Baker, services as inspector, 25 days at $2.50,			62.50
6.	834.	S. R. Moseley, Dec. 7, 1901, advertising pipe for sale,		.50	
		Feb. 19, 1902, 100 price lists for house connections,		2.25	
		April 1, 1902, letterheads for typewriter.		4.50	
		" 16, " 1000 Gov. 2 ct. envelopes printed,		23.00	
					30.25

1902. May	Vouch. No.				
6.	835.	W. H. Harlow, April 1, 1902, 50 ft. 4-in. pipe at 8 cents,		$4.00	
		April 4, carting 1 manhole cover and frame,		.35	
		50 ft. 4-in. pipe at 8 cents.		4.00	
		April 5, 20 ft. 5-in. pipe at 10 cents,		2.00	
		" 8, 828 " 8-in. " 3 ft. at 50 cents, 59 per cent,		169.74	
		April 14, 2 ft. 6-in pipe at 12 cents,		.24	
		1 5x5 T		.45	
		April 15, 165 ft. 15-in. pipe 3 ft. at $1.35,	222.75		
		183 ft. 8-in. pipe 3 ft. at 50 cents,	91.50		
			314.25		
		59 per cent,	185.41		
				128.84	
		April 15, 15 15x5 Ts at $6.10, 61 per cent,		35.69	
		504 ft. 12-in. pipe 3 ft. at $1.00 59 "		206.64	
		April 18, 50 ft. 3-in. pipe at 6⅔ cts.,		3.20	
		" 21, 80 " " "		5.12	
		Apr. 22, 50 ft., 3 in. pipe at .16,	8.00		
		100 " 6 " at .30,	30.00		
		4 6x5 Ts, 1.35,	5.40		
			43.40		
		60 per cent,	26.04		
				17.36	
		April 24, 36 ft. 3 in. pipe 6⅔ cts.,		2.30	
		" 25, 100 ft. 6 " 12 cts.,		12.00	
		" 2 6x5 Ts at $1.35, 60 per cent,		1.08	
		" 26, carting manhole cover and frame,		.35	
		" 28, 100 ft. 6 in. pipe 12 cts.,		12.00	
					$605.36
6.	836.	P. Rooney, assignee, for extra excavation in E. River st. and Huntington Ave., not allowed in previous estimates:—			
		Earth excavation (0-8) 95 cub. yds. at 50 cts.,		47.50	
		" " (8-14) 60 " at 75 cts.		45.00	
		Rock " (0-8) 10 " at 4.00,		40.00	
		" " (8-14) 20 " at 5.00,		100.00	
					232.50
6.	837.	R. M. Johnson, care of house connections 1 mo.,			10.00
6.	838.	N. Y., N. H. & H. R. R. Co., Dec. 13 1901, for surfacing and tamping tracks at Hyde Park on acct. passage of sewer, week ending Nov. 8, 1901,		6.75	
		Jan. 2, 1902, for labor protecting tracks while sewer was laid at Damon St., during Dec., 1901,		24.50	
		April 25, for labor performed moving timbers from tracks at Damon St. where sewer crosses,		158.05	
		April 28, for labor performed in connection with sewer at Damon St. as per agreement Oct. 23, 1901,		215.55	
				404.85	
		Material used: 1440 ft. 12x12 hard pine P. W. at 15.35,		22.10	
		288 ft. 8x12 hard pine at $15.35,		4.42	
		160 ft. 10x12 hard pine at $15.35,		2.46	
		106 ft. 6x16 hard pine at $15.35,		1.63	
		250 shingles 3.575		.89	
		20 lbs. ½x10 ship spikes 3.025		.60	
		8119 ft. 10x16 H. P. 25.30		205.41	
		13,547 ft. 10x16 H. P. 25.30		342.74	
				985.10	
		Cr. by lumber returned, 21,547 ft. 10x 16 H. P. at 16.86⅔		363.43	
				621.67	

1902. May	Vouch. No.				
		Superintendence,			
6.	838.	Dec. 13, 1901, for supervision &c.,	.67		
		Jan. 2, 1902, " " "	2.45		
		Apr. 25, " " " "	18.17		
		" 28, " " " "	38.55		
				$59.84	
8.	839.	H. A. Hanscom Co., May 1st, amount paid on account Contract "A,"			$681.51
					978.34
6.	840.	P. Rooney, am't paid on final estimate of Sec. 4, Warren Ave., between intercepting sewer and river,			71.30
6.	841.	R. M. Johnson, services as Clerk of Board, 1 mo.,		50.00	
		Paid for car fares,		.40	
		" " stationery,		.50	
		" " postage stamps,		1.00	
		" Gas Co. for gas,		.17	
		" W. F. Dodge for care of room,		5.00	
		" Corson Ex. Co. for teaming,		1.25	
					58.32
8.	842.	Story, Thorndyke, Palmer & Thayer, Sept., 1901, for interview with Mr. Bunton as to issue of sewer bonds,			
		Nov. 20, time in regard to issue of $25,000 sewer bonds,			
		Nov. 22, time about same and letter,			15.00
10.	843.	Corson Ex. Co., Apr. 23, for teaming load of plank and 60 pcs. 24-in. pipe from Damon St.,			15.00
6.	844.	Mary M. Bursch, for am't paid for land taken July 15, 1897, for an intercepting sewer. Verdict rendered June 2, 1900,			
		Am't of verdict,		498.80	
		Int. to April 20, 1902,		55.30	
		Costs,		31.63	
					585.73
6.	845.	Jennie F. Hurter, for am't paid on acc't land taken July 15, 1897, for an intercepting sewer. Verdict rendered June 2, 1900,		2227.65	
		Int. to April 20, 1902,		251.72	
		Costs,		29.13	
					2508.50
6.	846.	Maria A. Eustis Est., for am't paid on acc't land taken for an intercepting sewer, July 15, 1897. Verdict rendered June 2, 1900,		468.66	
		Int. to April 20, 1902,		52.96	
		Costs,		32.76	
					554.38
6.	847.	Eliza Washburn, for am't paid on acc't land taken for intercepting sewer, July 15, 1897. Verdict rendered June 2, 1900,		1768.35	
		Int. to April 20, 1902,		199.82	
		Costs,		87.33	
					2055.50
6.	849.	Elizabeth S. Coleman, for am't paid for land taken for intercepting sewer. Verdict rendered June 2, 1900,			400.00
14.	848.	John Cavanagh & Co., for am't reserve on contract Sec. 8, New Damon St.,		1434.22	
		Also for extras, same contract,			
		Wedges for tunnel timbering,	34.00		
		3000 ft. lumber built in tunnel,	195.00		
		Allowance for extra pumping,	500.00		
				729.00	
					2163.22
June 3.	850.	Frost & Adams Co., May 5, for 4 blue & 5 black prints,			3.25
3.	851.	New Eng. Tel. and Tel. Co., May 26, for telephone service,			
		Tolls in Jan., 1902,—.30, Feb. 1902,—.40,		.70	
		Service including rental of Tel. 3 mos. ending June 30,	22.75		
		Dis.,	7.58		
				15.17	

1902. June	Vouch. No.			
3.	851.	Tolls, March, 1902,	$ .20	
			16.07	
		Allowance for unmeasured service connec.	10.00	
				$6.07
3.	852.	W. E. Smalling, May 17, for piping houses Nos. 29, 34, 36 & 37 Easton Av.,		26.80
3.	853.	R. M. Johnson, care of house connections, 1 mo.		10.00
3.	854.	W. W. Baker, Inspector of sewers, 26 days, at $2.50		65.00
3.	855.	R. M. Johnson, services as clerk of the board, 1 mo.	50.00	
		Paid for postage stamps,	4.00	
		" W. F. Dodge for care of room, 1 mo.,	5.00	
		" A. Fisher, for daily paper, 3 mo.,	1.50	
				60.50
3.	856.	W. H. Harlow, May 2, 51 ft. 5-in. pipe, at 10c.,	5.10	
		May 3, 50 ft. 5-in. pipe, at 10c.,	5.00	
		Carting 4 manhole covers & frames at 35c.,	1.40	
		May 8, 28 ft., 6-in. pipe, at 12c.,	3.36	
		" " 2 6x5 T's,	1.08	
		" " 1 5x5 "	.45	
		Carting 1 manhole cover and frame,	.35	
		May 13, 100 ft. 4-in. pipe, at 8c.,	8.00	
		" 20, Carting one manhole cover & frame,	.35	
		" 22, 1 8x6 Y,	.90	
		" 23, 30 hrs labor, as per A. D. N's time,	6.00	
		" " 267 ft. 12-in. pipe, 3 ft., 267.00		
		59 per cent., 157.53		
			109.47	
		" 24, Carting manhole covers and frames,	.70	
			142.16	
		Cr. by pipe returned,	.64	
				141.52
3.	857.	A. D. Nickerson, services as engineer, 1 mo.,	150.00	
		Paid for car fares,	3.15	
				153.15
3.	858.	Hyde Park Water Co., for water service and water rates to April 1, 1903, in accordance with agreements with property owners,		83.22
3.	859.	H. A. Hanscom Co., am't paid on contract "A" Sec. 9,		891.46
3.	860.	H. A. Hanscom Co., am't paid on contract "B" Sec. 13,		721.89
3.	861.	Patrick Rooney, amt., paid in full for sewer in Water Street Court,		301.20
26.	862.	H. A. Hanscom Co., amt. paid on reserve contract "A" Sections 9 and 10,		2500.00
July				
1.	863.	Metropolitan Water & Sewer Board, May 20, for 50 manhole steps at 20 cents,		10.00
1.	864.	F. W. Gleason & Co., June 11, '02, for labor and material putting in water service for 3 houses in McDonough Court and for two sinks in house of John Kennedy No. 23 Easton Ave.		43.00
1.	865.	W. H. Harlow, June 3, '98, 5-in. stoppers at 3½ cents,	3.27	
		20 ft. 6-in. pipe 12 cts.,	2.40	
		1 12-in. slant 2 ft.,	2.40	
		June 6, 100 ft. 4-in pipe 8 cts.,	8.00	
		" 7, 1 4-in. bend,	.26	
		" 9, 50 ft. 4-in. pipe 8 cts.	4.00	
		755 ft. 3 ft. 8-in. pipe 50-59 per cent,	150.67	
		June 11, 50 ft. 4-in. 8 cts.,	4.00	
		" 16, carting 2 manhole covers and frames,	.70	
		" 20, carting 2 manhole covers and frames,	.70	
		" 23, carting 1 manhole cover and frame	.35	
		" 25, 24 ft. 12-in. pipe at 40 cts.	9.60	
		Carting 1 manhole cover and frame,	.35	
				186.70

1902. July	Vouch. No.				
1.	866.	S. R. Moseley, June 4, printing ho. connection reports,		$5.00	
		June 22, printing letter heads, blocked,		5.75	
					$10.75
1.	867.	A. D. Nickerson, services as engineer 1 mo.,		150.00	
		Paid for car fare,		6.25	
		" " telephone service,		.30	
		" " towel supply 3 mo.,	3.00		
		other supplies,	.20		
				3.20	159.75
1.	868.	R. M. Johnson, service as clerk 1 mo.,		50.00	
		June 1, paid for 1 letter book,	2.00		
		" 3, " 3 line hand stamp,	.72		
				2.72	
		Paid W. F. Dodge, care of room 1 mo.,		5.00	
					57.72
1.	869.	Care of house connections 1 mo.,			10.00
1.	870.	Est. of John McDonough, for land damages, amount agreed upon for loss of water in well, paid H. P. Water Co's., bill for water service to Apr. 1, 1903,		14.65	
		Paid in cash,		15.35	
					30.00
1.	871.	Hyde Park Water Co., Jan. 7, for amt. paid for McDonough's service connection,		10.00	
		June 6, for amt. paid J. Kennedy's service connection,	11.25		
		Water service,	9.80		
				21.05	31.05
1.	872.	W. W. Baker, for services 25 days in June, '02 (inspector),			62.50
1.	873.	Corson Ex. Co., for carting manhole castings to Harlow's yard and for expenses paid on same,			7.93
1.	874.	H. A. Hanscom Co., amt. paid on acct. contract "B" Section 13,			1031.82
1.	875.	P. Rooney, amt. paid final estimate of July 1st. Section 9,			622.95
1.	876.	P. Rooney, Mar. 3, 1 load gravel cor. Glenwood Ave. and Thompson St.,		.50	
		Mar. 8, Repairs on sewer New Damon and Readville sts.		.50	
		Mar. 10, Rooney and man ½ day on streets,		1.50	
		" 11, 1 load gravel Thompson St. & Glen. Ave.,		.50	
		" 12, " "		.50	
		" 14, " "		.50	
		" 31, 2 men and horse hauling manhole castings from Bleakie's to Harlow's yard,		3.00	
		Apr. 5, 2 men on manhole on New Damon St. and grading at Churchill's and McDonough's,		4.00	
		Cement, clover and grass seed,		.60	
		P. Rooney,		.75	
		April 28, hauling pipe from Easton Ave. to Harlow's,		.50	
		May 1, 1 load gravel to Metropolitan Ave.,		.50	
		" 13, 2 men raising covers W. River St.,		4.50	
		" 14, 2 " ¾ day,		3.68	
		" 14, 310 bricks to W. River St.,		3.10	
		" 14, raising man. covers Warren Ave., 1½ bbls. cement,		3.75	
		1 load sand,		1.00	
		June 7, 3 men 7 hrs. ea. digging drain at McDonough's for water pipe,		4.20	
		June 9, 3 men,		6.00	
		" 10, 3 men,		6.00	
		" 11, 3 men,		6.00	
		" 26, man digging hole in sewer and filling same—at hair factory,		1.00	
		Labor and cement, fixing wall at McDonough's,		1.00	
					53.58
Aug. 5.	877.	The Sessions Foundry, June 19, 8 prs. manhole frames and covers 1598 lbs. $1.85 less freight,		27.96	
		June 23, 10 prs. 1,998 lbs.,		34.96	

1902. Aug.	Vouch. No.			
5.	877.	June 26, 12 prs. 2,392 lbs.,	$41.86	
		June 30, 10 prs. 2,002 lbs.,	35.04	
		July 9, 10 prs. 2,018 lbs.,	35.31	
				$175.13
5.	878.	Hyde Park Water Co., for water service and water rates to Jan. 1, '03 in accordance with agreements with property owners, on acct. of loss of water in private wells.		

	Service	Water to 1903
July 26, '02 M. E. Burke,	$10.00	4.08
July 11, '02 Marg. Conley,	11.25	2.83
	21.25	6.91
		21.25
		28.16

July 28, '02, use of water Apr. 1, '01 to April 1 '02, " use of water " '02 to Apr. 1, '03,	Gordon av.	23.72	
" use of water " '01 to Apr. 1, '02, " use of water " '02 to Apr. 1, '03,	Loring St.	21.90	
			73.78
1. 879.	W. H. Harlow, July 5, 3 8x5 Ts,	2.70	
	Carting M. H. covers and frames,	.35	
	July 8, 3 8x5 Ts,	2.70	
	Carting M. H. covers and frames,	.35	
	July 9, 2 8x5 Ts,	1.80	
	" 11, 4 8x5 Ts,	3.60	
	Carting M. H. covers and frames,	.35	
			11.85
5. 880.	A. D. Nickerson, services as engineer, 1 mo.,	150.00	
	Cash paid car fares,	2.50	
	" " sundry supplies,	.20	
			152.70
5. 881.	R. M. Johnson, services care of house connections, 1 mo.,	10.00	
	Services, clerk of board,	50.00	
	Paid for car fares,	.45	
	" W. F. Dodge, for care of room,	5.00	
			65.45
5. 882.	Corson Ex. Co., carting manhole covers & frames,		11.91
5. 883.	F. W. Gleason & Co., July 11, material and labor putting in water service in Norton St.,	5.00	
	July 30, same for Mary E. Burke, off Sanford Av.,	18.00	
			23.00
5. 884.	W. W. Baker, for services as inspector, 18 days in July, at $2.50,		45.00
5. 885.	H. A. Hanscom Co., am't paid on contract "B" Sec. 13,		683.09
5. 886.	Marg. E. Coullahan, for water connections at Nos. 14 & 16 Norton St., and water rates on same to Jan. 1, 1903, 2 service connections,	22.50	
	Water rates July 12, 1902, to Jan. 1, 1903, 2 faucets,	5.70	
	Paid F. W. Gleason, for labor,	10.00	
			38.20
19. 887.	Ed. D. Kollock, Apr. 26, 25 extra reports of Sewer Commissioners,		25.00
Sept. 2. 888.	Library Bureau, Mar. 1, 2 oak trays, with screw front rods,		5.50
2. 889.	Metropolitan Water & Sewer Board, July 29, 50 sewer manhole steps, at 30c.,		15.00
2. 890.	R. M. Johnson, Aug. 31, services as clerk, 1 mo.,	50.00	
	Care of house connections,	10.00	
			60.00
2. 891.	W. F. Dodge, Sept. 1, care of room,		5.00
2. 892.	A. D. Nickerson, services as engineer, 1 mo.,	150.00	
	Paid for car fares,	1.00	
			151.00

1902.	Vouch. No.				
Sept. 30.	893.	A. D. Nickerson, for services as engineer, 1 mo.,		$150.00	
		Cash paid for car fares,		2.45	
		" " towel supply, 3 mo.,		3.00	
		" " photograph house in Easton Av.,		.50	
					$155.95
Oct. 7.	894.	R. M. Johnson, services as clerk, 1 mo.,		50.00	
		For care of house connections,		10.00	
					60.00
7.	895.	N. E. Tel. & Tel. Co., Sept., 29, telephone service, 1 mo., ending July 30,	5.05		
		Tolls to June 30,	.24		
				5.29	
		For excess of measured service calls,		4.50	
					9.79
7.	896.	W. H. Harlow, Aug. 20, 357 ft. 10-in. pipe, at 75c., less 59 per cent.,	109.78		
		9 ft., 8x5 Ts, at 2.25, less 61 per cent.,	7.90		
				117.68	
		July 2, cr. 14 ft. 4-in. pipe,	1.12		
		3 ft., 12-in. pipe,	1.20		
				2.32	
					115.36
7.	897.	W. F. Dodge, care of room, 1 mo.,			5.00
7.	898.	F. W. Gleason & Co., Aug. 11, for material and labor putting in water service, No. 21 Sanford Av., "Riley" house,		7.50	
		Labor and material,		5.83	
					13.33
7.	899.	H. P. Water Co., Sept. 11, Water for flush tanks, W. Glenwood Ave., April 1, 1901, to April 1, 1902,		14.60	
		Sept. 11, same from April 1, 1902, to April 1, 1903,		14.60	
		Aug. 9, for water to J. Riley, 21 Vaughn St., from 1902 to Apr. 1, 1903,	3.87		
		Service connection,	10.00		
		Inside stop and waste cock,	1.25		
			11.25		
		To Mrs. Hanna Milan, 24 Norton St., for use of water from 1902, to April 1, 1903,	3.31		
		For service connection, 80 ft., 6 in., at 35c. per ft.,	28.17		
		Inside stop and waste cock,	1.25		
			32.73	47.85	
					77.05
7.	900.	Frost & Adams Co., Oct. 1, Stationery, 10 yds. 36-in. mounted "Anvil" paper,	8.50		
		10 " 42-in. 100 "Climax" paper, at 10c.,	1.00		
			9.50		
		25 per cent.,	2.37		
					7.13
7.	901.	P. Rooney, am't paid as per final estimate on sewer in Wood Av.,			664.24
7.	902.	Hyde Park Associates, C. F. Allen, Trustee, by their Att'y, W. H. Powers, am't paid in full satisfaction for land taken July 15, 1897, for an intercepting sewer,		1,200.00	
		Costs,		27.80	
					1,227.80
Nov. 5.	903.	W. H. Harlow, Sept. 23, 60 ft. 10-in. pipe, at 75c., less 6 per cent.,		18.00	
		Sept. 24, carting 2 M. H. covers and frames,		.70	
		Oct. 3, 4 ft. 8-in. pipe (Wood Av.),		.80	
		Oct. 11, 2 ft. 8-in. pipe (Opp. Butler Sch.),		.40	
					19.90
5.	904.	W. F. Dodge, care of room, 1 mo.,			5.00
5.	905.	R. M. Johnson, service as clerk, 1 mo.,		50.00	
		Care of house connections,		10.00	
		Sept. 18, one 3-line die,		.28	
					60.28
5.	906.	A. D. Nickerson, services, part 1 mo.,			25.00

1902.	Vouch. No.				
Dec. 2.	907.	W. F. Dodge, care of room, 1 mo.,			$5.00
2.	908.	R. M. Johnson, services as clerk, 1 mo.		$50.00	
		Care house connections,		10.00	
		Paid A. Fisher, for daily paper,		3.00	
		" Ded. & H. P. Gas Co., 300 cu. ft. gas at 1.70 M.,		.51	
		Paid Adams Ex. Co., for ex. on cards,	.15		
		" F. W. Barry, Beale & Co., for blank statements and bill-heads,	1.00		
				1.15	64.66
2.	909.	H. A. Hanscom Co., paid on account Contracts "A & B,"			1,000.00
2.	910.	A. D. Nickerson, services,		65.00	
		Paid car fares,		.45	
		" for cloth,		.30	
1903					65.75
Jan. 6.	911.	W. H. Harlow, Dec. 4, 18 ft. 5-in. pipe,		1.80	
		Dec. 4, 1 ft. 5x5 T,		.45	
		" " 30 ft. 4-in. pipe,		2.40	
		" 11, 50 ft. 4-in. pipe,		4.00	
		" 23, 50 ft. 4-in pipe,		4.00	
					12.65
6.	912.	R. M. Johnson, services 1 mo.,		50.00	
		Care house connections,		10.00	
		Cash paid for tracing paper,		.25	
		" " " carfares,		.20	
		" " " express charges,		.15	
					60.60
6.	913.	A. D. Nickerson, services as engineer, 1 mo.,		150.00	
		Cash paid for towel supply,		3.00	
		" " " car fares,		1.00	
					154.00
6.	914.	W. F. Dodge, for care of room, 1 mo.,			5.00
Feb. 3.	915.	Geo. A. Kimball, for expert services, investigation and letter of advice in regard to sewer assessments,			35.00
3.	916.	J. E. Cotter, Aug., 1899, to Oct. 9, 1902, for services in settlement of land damages in case of Chas. F. Allen et al. Trustee v. Town of Hyde Park, petition for land damages growing out of sewer construction, entry of appearance in Sup'r Court, Norfolk Co., attention to case before auditor, arranging time for hearings, interviews and correspondence with counsel for petitioners, and with Sewer Commissioners, negotiations for settlement, and final disposition of case,		125.00	
		Sept. 1899 to May 21, 1902, for services in case of Elizabeth S. Coleman v. Hyde Park, petition for land damages growing out of sewer construction, entry of appearance in Superior Court, Norfolk Co., interviews with attorney for petitioner, arranging time for hearing before auditor, correspondence and negotiations relative to settlement and final disposition of case,		100.00	
		Dec., 1900, to May 8, 1902, for further services in cases of Washburn, Hurter, Bursch and Eustis vs. Hyde Park, petitions for land damages growing out of sewer construction, interviews with Judge Bishop and C. F. Jenney, Esq., in relation to exceptions, interviews with Mr. Jenney in relation to waiving of exceptions by petitioners, taxation of costs, &c.; entry of judgment in said cases on May 8, 1902,		25.00	
					250.00
3.	917.	Patrick Rooney, am't paid on acc't contract for sewer in Grant St.,			277.25
3.	918.	W. Harlow, Jan. 31, 1903, rent of land for storage of pipe, 1 yr., ending Dec. 31, 1902,		50.00	
		Jan. 1, 50 ft. 4-in. pipe, at 8c.,	4.00		
		" 7, 18 " " " " "	1.44		
				5.44	
					55.44

1903. Feb.	Vouch. No.				
3.	919.	R. M. Johnson, services, 1 mo., as clerk,	$50.00		
		care of house connections,	10.00		
				$60.00	
		Cash paid W. F. Dodge, care of room,		5.00	
		" " A. Fisher, daily paper to Jan. 31, 1903,		1.00	
		" " Dedham Gas & E. L. Co., 500 cubic ft. gas, at 1.70,		.85	
		Paid for rubber stamp,		.26	
		Paid Corson's Ex. Co., for castings by Ex.,		.25	
					$67.36
3.	920.	A. D. Nickerson, services as engineer, 1 mo.,		150.00	
		Cash paid car fares,		.50	
					150.50
					28,611.93

RECEIPTS FROM SALES OF MATERIAL.

		Bal. on hand from last account,		64.58	
1902.					
Feb.	11.	For labor and material to Old Col. St. Railway Co., on manhole at Readville,	58.50		
Mar.	29.	For pipe sold G. F. Estes,	2.00		
Apr.	8.	" " " C. H. Crummett,	8.00		
July.	7.	" " " W. H. Harlow,	39.34		
"	14.	" " " Hyde Park St. Dept.,	18.60		
				126.44	
		On hand,			191.02

TABLE NO. 2.

VALUE OF STOCK ON HAND.

Sewer pipe,	$822.70	
Flush gates,	57.80	
Manhole frames and covers,	220.50	
Flushing hose and clean-out rods,	150.00	
Office furniture and engineering instruments,	700.00	
		$1,951.00
Due from Board of Health, for pipe, sold them,	69.50	
		$2,020.50

TABLE NO. 3.

STATEMENT SHOWING COST OF CONSTRUCTION, AS PER CONTRACTS FOR LABOR AND MATERIAL.

Paid H. A. Hanscom Co.,	$10,525.36	
" Patrick Rooney,	1,967.75	
		$12,493.11
Less reserved:		
On contract H. A. Hanscom Co.,	86.24	
" " Patrick Rooney,	30.81	
		117.05
		$12,376.06
Paid for manhole covers and frames,	175.13	
" " pipes and fittings,	1,410.90	
		1,586.03
" bal. due on contract John Cavanagh & Co.		2,513.06
" N. Y., N. H. & H. R. R., for crossing under tracks,		681.51
		$17,156.66
" land damages, costs, fees etc.,		7,581.91
" all other expenses,		3,873.36
Total for the year,		$28,611.93

AUDITOR'S REPORT.

We have examined the accounts of the Selectmen, Treasurer, Tax Collector, School Committee, Board of Health, Sewer Commissioners, and Cemetery Commissioners, and find them to be correct, every payment being properly vouched for.

We have examined also the accounts of our former Tax Collector, which are being closed as rapidly as possible, and find them to be correct.

It has become evident that the best interests of the Town demand that the different departments establish a uniform system of keeping their accounts and disbursing their funds. Under the present and diverse systems one department can draw an order on the Treasurer for a stated sum and apply this money to a dozen different accounts,keeping in its possession the original receipts. Another department would present the original bill duly approved which would be paid by the Treasurer. Of the two systems the latter is by far to be preferred, being more simple, direct, and businesslike.

It is more simple in that it does away with the double voucher system; more direct, in that all claims against the Town are paid by money in the hands of the Treasurer, and not from money that had been previously paid out by him to the order of the chairman or member of a department. It is more businesslike in that there is but one voucher, which

is the original bill and which can always be found, when paid, in the Treasurer's files.

Under one of the present systems it is possible for an order drawn on the Town Treasurer made payable to the chairman or member of a department to become in reality negotiable paper, and it can be used as such. Therefore, we recommend that only the original bills duly approved shall be paid by the Treasurer and that the present system in use in some of the departments of drawing orders on the Treasurer be discontinued.

We reaffirm the position taken by the Board of Auditors of 1901-02 that the revenue received by any department outside of its regular appropriation, is the revenue of the Town, and should be turned over to the Town Treasurer and not be held and used by the department that collects it.

Respectfully submitted,

FREDERIC C. STONE,
WILLIAM J. DOWNEY,
FREDERICK G. KATZMANN,
Auditors of the Town of Hyde Park, Mass.

LIST OF

ASSESSED POLLS

TOWN OF

HYDE PARK, MASS.

MAY 1, 1903.

HYDE PARK, MASS.
PRESS OF THE HYDE PARK GAZETTE
1903.

LIST OF

ASSESSED POLLS

TOWN OF

HYDE PARK, MASS.

MAY 1, 1903.

HYDE PARK, MASS.
PRESS OF THE HYDE PARK GAZETTE
1903.

LIST OF ASSESSED POLLS.

"A" ST.

No. Name. Age. Occupation. Residence May 1, 1903.

15 Splain, Jeremiah, 40, mill hand, same.
23 Sulenske, Audrey, 34, mill hand, same.

ADAMS ST.

9 Moore, Edwin F. 43, machinist, same.
11 Burke, John, 58, stone mason, same.
11 Burke, Edward J. 34, machinist, same.
11 Burke, Patrick J. 30, machinist, same.
11 Johnson, Olof. 32, machinst, same.

AGNES AVE.

Aylward Fred E. 33, paper maker, same.
Feehan, Joseph, 23, clerk, same.
Feehan, Frank, 32, clerk, same.

ALBION ST.

9 Kimball, Ira H. B. 51, bookkeeper, same.
13 Blodgett, Silas P. 67, clerk, same.
14 Stinson, Alvah L. 29, lawyer, 77 Summit st.
16 Beatey, Chas. J. 28, lawyer, same.
16 Beatey, Augustus T. 26, lawyer, same.
17 Draper, Frank O. 40, superintendent of schools, 24 Albion st.
20 Tappan, William C. 61, clerk, same.
28 Tower, Clement B. 55, manufacturer, same.
28 Tower, Clement B. Jr., 25, clerk, same.

ALLEN ST.

10 Rooney, Edward D 56, retired, same.
10 Rooney, John F. 30, plumber, same.
10 Dray, Edward F. 38, laborer, same.
10 Dray, Henry T. 31, machinist, same.
11 Veitze, Chas. F. 30, weaver, same.
11 Kingston, Thomas, 66, retired, same.
11 Burnett, Arthur, 28, gardener, 36 Winslow st.
13 Kingston, James A. 32, laborer, same.
13 Wall, Joseph, painter, same.

ARLINGTON ST.

29 White, Francis W. 31, teamster, same.

No. Name. Age. Occupation. Residence May 1, 1903.

29 White, Edward, 30, teamster, same.
29 White, Thomas M. 28, hackman, same.
29 White, Charles H. 26, hackman, same.
29 White, William, 24, hackman, same.
32 Holcham, Henry S. 63, poultry dealer, same.
38 Karnan, Robert W. 43, merchant, same.
55 Dowley, George B. 39, clothier, same.
60 Dowley, Levi B. 33, salesman, same.
61 Sulham, Louis H. 44, machinist, same.
63 Neill, Walter W. 47, bicycles, same.
68 Greenwood, Harry C. 40, salesman, same.
64 Cook, Oliver A. 60, janitor, same.
65 Douglas, Charles J. —, railroad clerk, same.
65 Field, Daniel A. —, carpenter, Frazer st.
66 Saunders, Everett F. 34, carpenter, 65 Arlington st.
68 Wood, William Jr. 36, machinist, Sprague st.
69 Chisholm, Colin, 42, contractor, same.
70 Butler, Melvin E. 30, machinist, 204 W. River st.
71 Jefferds, Lewis S. B. 49, journalist, same.
73 Colburn, Fred'k W. 33, physician, same.
76 McIntyre, William F. 47, clerk, same.
77 Weeks, Joseph, 42, bookkeeper, same.
78 Grant, James D. 35, accountant, 16 Safford st.
79 Bolton, Walter E. 38, superintendent, same.
79 Tilden, Harry E. 23, architect, same.
79 Tilden, Fred M. 23, express agent, same.
80 Googins, Mark, 31, paper hanger, same.
81 Fowler, Adam, 37, rubber worker, same.
83 Buck, Henry M. 56, piano finisher, same.
83 Gidney, John I. 23, clerk, same.
87 Dyer, Edward Q. 61, hardware, same.
93 Watson, George S. 40, carpenter, same.
93 Watson, Redford S. 35, carriage painter, same.
94 Bramwell, Wm. C. 60, inventor, same.
97 Childs, George G. 63, salesman, same.
97 Childs, Frank S. 37, post-office clerk, same.
97 Regan, John E. 37, superintendent, same.
100 Gilson, John E. 46, bookkeeper, same.
102 Boynton, Richard F. 61, carpenter, same.
103 Berry, Samuel A. —, painter, same.
105 English, Phillip, 65, upholsterer, same.
107 McLeod, John D. 56, agent, same.
Gay, George H. —, express agent, Boston.
107 Gay, Alfred, 23, express agent, Boston.
108 Bowers, Charles, —, machinist, non.
108 Bradford, George F. 60, mason, non.
109 Jones, Edward D. 38, carpenter, non.
109 Blake, Herbert D.
117 Chandler, Bartlett B. 83, dentist, same.
117 Ostrom, Edgar R. 38, clerk, same.

No. Name. Age. Occupation. Residence May 1, 1903.

118 Ostrom, Harry H. 30, electrician, same.
118 Luce, Charles W. 43, carriage painter, 61 West st.
120 Swan, Caleb N. —, real estate broker, non.
123 Bigelow, Fred C. 49, machinist, same.
130 May, George B. 57, coremaker, same.
137 Strachan, John, 43, machinist, same.
137 Wood, Henry, —, machinist, 16 Waterloo st.
143 Willard George C. 24, salesman, same.
144 Cottle, Arthur W. 37, salesman, same.
145 King, George T. 56, salesman, same.
145 King, Arthur W. 29, student, same.
145 King, George M. 26, salesman, same.
147 Googins, Rollin H. N. 63, carpenter, same.
149 Kirk, John N. 35, moulder, 102 West st.
151 Hodges, Frank H. 48, printer, same.
154 Eager, Charles F. 26, baggage master, same.
154 Thayer, Frank, 29, provision dealer, same.

ATHERTON AVE.

5 Stevens, Clarence L. 59, paper hanger, same.
7 Stevens, Robert G. 31, paper hanger, same.
11 Dunbar, Alonzo, 51, painter, same.

AUSTIN ST.

5 Gwillim, Edward J. 55, tobacconist, same.
11 Tucker, George H. 42, foreman, same,
11 Hibbard, Frank E. 58, cutter, same.
11 Hanaford, George A. 25, fireman, Walpole.
13 Higbee, Chas. R. 55, clerk, same.
13 Higbee, Chas. R. Jr. 27, bookkeeper, same.
13 Higbee, Wm. E 31, clerk, same.
13 Higbee, Harry G. 25, taxidermist, same.
13 Smith, Henry H. 71, lawyer, same.
19 Cain, Sally, 52, designer, same.
21 Samuels, Edwin F. 27, draughtsman, same.
25 Mitchell, George A. 50, salesman, same.
26 Prentice, Fred'k, 31, assistant superintendent, Quincy.
26 Smith, Edward J. 59, tailor, same.
26 Domett, Chas. C. 49, bookkeeper, same.
26 Gunnison, George H. 28, bookkeeper, same.
31 Sanborn, John W. 63, foreman, same.
31 Sanborn, George W. 23, student, same.
31 Sanborn, John L. 27, civil engineer, same..
32 Foss, Fred N. 28, milk dealer, same.
32 Foss, Edwin C. 56, milk dealer, same.
32 Hopkins, Elmer N. 23, railroad employee, same.
33 Hill, Samuel C. 30, clerk, same
36 Wood, Leonard A. 33, coremaker, same.
36 Guerin, Michael J. 45, clerk, same,

No. Name. Age. Occupation. Residence May 1, 1903.

39 Glanville, Charles F. 47. salesman, same.
40 Olson, Fritz T. 43, pattern maker, same.
40 Herman, Carl, 41, helper, same.
40 Swenson, Harry, 36, machinist, same.
41 Brooks, Alfred H. 68, printer, same.
50 Swenson, Carl J. 29, painter, Sweden.
54 Kiggan, Michael, 71, retired, same.
54 White, Fred'k A. 32, hostler, Springfield.
56 McDonald, Wm. T 30, machinist, Boston.
58 Kiggan, Joseph M. 37, veterinarian, same.

BAKER ST.

Miller, Henry, 46, weaver, same.
Haideloff, Charles, 59, retired, same.
Krug, Robert, 59, farmer, same.
Krug, Herman, 30, farmer, same.

BARRY ST.

7 Reagan, John, 54, stone mason, same.
8 Meighan, Thomas, 81, retired, same.
8 Meighan, Thomas J. 26, helper, same.
8 Meighan, Michael F. 22, hairspinner, same.
17 Wallace, Richard, 79, retired, same.
17 Wallace, Richard T. 32, teamster, same.
18 Coullahan, Malachi, 54, teamster, same.
18 Coullahan, James B. 25, teamster, same.
24 Clark, Henry C. 56, brass moulder, same.
35 Murrsy, Patrick J. 36, mason, same.
35 Kingsbury, Albert, 34, driver, Boston.
35 Wilson, Adelbert, 34, machinist, Chelsea.
37 Gerrana, Joseph, 36, laborer, same.
41 Pezzina, Gaito, 37, laborer, same.

BEACON ST.

7 McElwain, William, 65, merchant, same.
7 Winward, Walter, 55, shipper, same.
9 Sanborn, Melvin, 41, contractor, same.
9 Saunders, Frederick W. 28, bookkeeper, same.
14 Cleveland, Alden T. 48, manufacturer, same.
19 Gunnarson, John R. 35, cigar manufacturer, same.
19 Ross, Munroe S. 37, Supt. Electric Light Co., same.
22 Mitchell, Walter D. 64, moulder, same.
23 McCready, Harry S. 57, student, Sharon.
23 Gubian, Joseph A. 34, real estate, same.
29 Landman, Hjalmar, 45, draughtsman, same.
33 Roberts, Chas. E. 48, reporter, same.
34 Bailey, Wm. H. 32, salesman, same.
38 Ellis, Edward K. 23, student, same.
38 Ellis, Edward J. 47, merchant, same.

No. Name. Age. Occupation. Residence May 1, 1903.

41 Phipps, Daniel W. 79, contractor, same.
42 Straw, William R. 47, civil engineer, same.
46 Bent, Geo. W. 57, manufacturer, same.
46 Bent, Arthur, 22, manufacturer, same.
50 Sampson, Arch R. 38, merchant, same.
51 Everett, Willard S. 70, physician, same.
53 Durell, James McD. 69, commercial traveler, same.
60 Tirrell, Frederick N. 59, treasurer, same.
60 Tirrell, Edwin Van D. 25, lawyer, same.
66 Tilden, James A. 41, general manager, same.
74 Haynes, Frederick M. 59, boots and shoes, same.
74 Haynes, Chas. R. 20, student, same.
75 Wells, Lewis A. 25, clerk, same.
78 Earnshaw, Henry P. J. 36, steam fitter, same.
79 Hyde, Edward L. 68, clergyman, same.
79 Bradley, Harold L. 25, stenographer, same.
83 Palmer, Frank R. 47, wool agent, same.
83 Palmer, Edwin R. 21, military instructor, same.
85 House, Chas. A. 57, mnnufacturer, same.
85 House, Chas. B. 30, manufacturer, same.
86 Norris, Harry A. 34, insurance, same.
89 Anderson, Carl, 28, coachman, non.
89 Haskell, Gideon H. 57, merchant, same.
90 Ellis, Joseph D. 71, merchant, same.
92 Tyler, George W. 40, adv. specialist, same.
94 Jones, John H. 47, commercial traveler, same.
97 Rafter, John J. 25, bookkeeper, same.
97 Fall, James B. 65, tinsmith, 41 Pleasant st.
97 Fall, James G. 21, carpenter, 41 Pleasant st.
98 Ritchie, John, 49, clerk, same.
99 Corey, Peter A. 35, florist, Boston.
117 Timson, Herbert C. 31, adv. agent, same.
120 Mandell, Henry C. 47, printer, same.
120 Mandell, Albert A. 74, manufacturer, same.
121 Foster, Alfred, 64, shipper, same.
122 Rogers, Albert F. 43, merchant, same.
131 Hall, George, 43, clerk, same
139 Nichols, Frank W. 34, shipper, same.
141 Foster, Wm. B. 28, advertiser, same.

BEAVER ST.

29 McCoy, John H. 35, machinist, 19 Chestnut st.
29 McCoy, Patrick H. 44, machinist, 19 Chestnut st
29 McCoy, Stephen, 42, weaver, 42 Beaver st.
29 Barry, James F. 58, gardener, Pierce st.
31 Holst, John O. 44, machinist, Neponset av.
35 King, Wm. H. 48, carpenter, same.
35 King, Fred'k P. 20, mail carrier, same.
42 Haskell, John, 41, insurance agent, same.
42 McCoy, Patrick, 69, wool sorter, same.

No. Name. Age. Occupation. Residence May 1, 1903.

42 Troy, John S. 35, baker, same.
46 Hanson, Fred, 51, carpenter, same.
46 Werstrom, Otto, 26, smelter, non.
46 Marx, Herman, 43, smelter, non.
46 Anderson, Albert, 26, smelter, non.
53 Sweeney, Thomas P. 25, milkman, 115 Beaver st
107 Brennan, Patrick, 66, retired, same.
107 Barrett, Thomas, 27, helper, same.
115 Sweeney, Thomas W. 58, contractor, same,
115 Sweeney, James H. 20, helper, same.
124 McDermott, John P. 50, piano maker, same.
132 Schaffer, John F. C. 68, blacksmith, same.
140 Brandhill, Charles. 26, machinist, same.
140 Anderson, Otto E. 35, machinist same.
140 Olson, Gustav, 34, machinist, 142 Beaver st.
140 Nykvist, John B. 32, machinist, same.
140 Johnson, Fritz, 22, machinist. same.
144 Grad, Oscar W. 28, machinist, same.
144 Franson, Frans O 27, machinist, Boston.
148 Jenkins, John J. 50, stone mason, same.
148 Jenkins, Henry E. 29, plumber, same.
150 Firth, Abraham, 42, rubber worker, same,
150 Sandow, James, 60, spinner, same.
151 Evans, Andrew M. 60, upholsterer, same.
151 Evans, Chas. S. 25, grocer, same.
151 Clark, Chas. A. 25, foreman, same.
152 Buck, Sanford D. 35, conductor, same.
152 Seifert, Herman E. 29, machinist, same.
153 Haskell, George R. 40, machinist, same.
160 Daniels, James F. 45, machinist, same.
162 Britton, James. 40, moulder, 152 Beaver st.
162 Britton, Edward, 68, laborer, P. E. Island.
163 Quealy, Wm. 52, watchman, same.
167 Delano, Wm. E. 28, sheet iron worker, same.
167 Marston, George H. 23, moulder, Nashua, N. H.
170 Taylor, Prince W. 45, merchant, same.

BLAKE ST.

14 Stickney, George H. 46, paper maker, same.
16 Myers, Samuel, 42, cloak maker, same.
16 Zalenski, Vincent, rubber worker, non.
22 Redonnet, Edgar B. 46, clothing cutter, same
26 Stanley, Edward E. 63, retired, same.
33 Fraser, Charles, 42, rubber worker, same.

BLANCHARD AVE.

McKeon, James J. 52 laborer, same.
Chapman, John A. 54, carpenter, same.
Cammick, George, 51, laborer, 29 Easton ave
Corrigan, James, 47, carpenter, Boston.

No.	Name.	Age.	Occupation.	Residence May 1, 1903.

Tays, Albert, 25, motorman, Dedham.
Dame, Daniel, 23, conductor, 184 H. P. ave.
54 Curran, Stephen, 35, laborer, 73 Readville st.
54 McKenney, George, 33, electrician, Waterloo st.
45 Hunt, Kerin, 52, laborer, same.
39 Parker, Frederick C. 49, moulder, Everett, Mass.
McCaffrey, Wm. J. 22, moulder, non.
Eldridge, Luther L. 22, machinist, 815 H. P. ave.
Blakeney, George F. 36, carpenter, same.

BLUE HILL COURT.

DePolito, Tony, 33, foreman, same.
Moody, Thomas, laborer, Providence.
Dralet, George, 40, carpenter, Ashcroft.
Lucas, Seth, driver, non.
Coffin, Seth, A. 38, hacking, 983 H. P. ave.

BRADLEE ST.

3 Coveney, Charles J. 72, gilder, same.
3 Coveney, Charles C. 28, arch'tect, same.
8 Henault, Joseph, 41, clerk, New Jersey.
8 Ryder, Parker E. 47, carpenter, same.
9 Dunn, Joseph J. 34, salesman, 175 Huntington ave.
30 Newman, Richard, 36; bookkeeper, same.
36 Barry, William, 38, clerk, same.

BRAINARD ST.

Davenport, Howard, 60, Superintendent Me't. Park, same.
Davenport, Henry F. 34, hostler, same.
9 Searles, Harry G. 29, moulder, Conn.
11 White, Robert, machinist, same.
11 Jonah, Ira W. 31, machinist, same.
11 Smith, Samuel P. 65, moulder, same.
13 Grieve, Thomas, 28, insurance agent, Boston.
15 McGlone, Bartholomew J. 41, bartender, Boston.
17 Hall, Wm. D. 29, machinist, Boston.
17 Gray, George R. 31, baggagemaster, Boston.
19 Warren, Herbert S. 31, clerk, Boston.
19 Deacks, Albert E. 34, salesman, Boston.
21 Smith, Stuart B. 30, machinist, Boston.
23 Tegg, John H. 35, shipping clerk, Boston.
25 Davis, Thomas M. 36, weaver, Boston.
27 Cary, John R. 36, moulder, Boston.

BRIDGE ST.

5 Lange Emil, 39, weaver, same.
7 Carter, Daniel J. 42, shipper, same.
29 Hankard, Edmond, 47, mason, same.
29 Schofield, James, 38, laborer, same.

No. Name. Age. Occupation. Residence May 1, 1903.

29 Farren, John, 50, laborer, same.
29 Donnelley, Michael, —, laborer, same.
33 McCarthy, Patrick, 24, laborer.
33 McCarthy, James, 28, laborer, same.
33 McGrath, Patrick, 27, laborer, same.
33 McGrath, Michael, 24, laborer, same.
43 Brady, John 2nd. 40, blacksmith, same.

BUCKINGHAM ST,

8 Feeney, Wm. J. 47, laborer, same.
9 Delluezo, Frank, 26, laborer, same.

BUSINESS ST.

61 Altobelo Carmine, 32, laborer, Hyde Park ave.
65 Guariglia, Generoso, 38, grocer, same.
65 Gallagher, John, 24, machinist, same.
65 Gallagher, Wm. J. 31, engineer, same.
65 Powers, Richard J. 21, machinist, non.
68 Healy, Patrick J. 37, carpenter, same.
68 Fisher, Samuel J. 53, teamster, same.
76 Clarey, Cornelius, 62, teamster, same.
76 McGuire, Thomas, 54, carpenter, same.
78 Cameron, Hugh D. 30, helper, Nova Scotia.
78 Marotta, Dominick, 50, tailor, 84 Business st.
79 Foley, Patrick, 37, laborer, same.
79 LaPoint, Augustus, 33, moulder, 11 West Glenwood ave.
84 McNulty, Hugh, 60, contractor, same.
84 Cummings, Roderick, 27, shoemaker, Boston.
85 McGowan, Thomas, 73, laborer, same.
85 McGowan, Thos. F. 41, teamster, same.
86 Dermhorn, Fritz, 46, weaver, same.
87 McAuliffe, Lawrence J. 41, teamster, same.
91 Barry, Michael H. 46, teamster, same.
92 Drinkwater, Samuel, 30, timsmith, same.
97 Curley, James M. 25, coremaker, same.
97 Ludurn, John, 68, chipper, Boston.
97 Ludurn, Poewet, 38, chipper, Boston.
97 Ludurn, Btoezen, 27, chipper, Boston.
97 Ludurn, Tjoivol, 25, chipper, Boston.
97 Ludurn, John, 22, chipper, Boston.
97 Ludurn, Frank, 20, chipper, Boston.
97 Lacouture, Leander, 45, laborer, Dedham.
97 Lacouture, Leander, Jr. 21, laborer, Dedham.
24 Sweeney, Henry, 26, laborer, same.
24 Mahony, Lawrence J. 36, carriage washer, same.
26 Madura, Michael, 31, rubber worker, same.
26 Larielle, Alexander, 25, rubber worker, non.
28 Wesloski, Felix, —, foundry, Boston.
28 Maroche, Tony, 33, mill hand, non.

No.	Name.	Age.	Occupation.	Residence May 1, 1903.

28 Maroche, John, 24, mill hand, non.
30 Rosenberg, Philip, 39, grocer, same.
30 Long, Thomas, 50, laborer, same.
30 Alecki, Alec, 27, laborer, same.
27 McDonald, John, 57, carpenter, same.
27 McDonald, Joseph, 25, mason, same.
27 McDonald, Jerome, 25, laborer, same.
29 Rooney, Patrick, 69, contractor, same.
29 Farrell, Frank R. 32, barber, same.
29 McMorrow, Charles, 40, printer, same.
34 Begoski, Frank, 40, laborer, Everett.
34 Shea, Cornelius, 38, car shops, same.
34 Burke, Patrick H. 28, plumber, same.
34 Burke, Edward, 24, teamster, 41 Business st.
36 Cahill, John, 30, engineer, same.
36 Mahony, John, 26, hostler, same.
38 Corbets, Stephen D. 35, retired, 33 Hale st.
47 Burke, Patrick, 57, retired, same.
47 Burke, Martin J. 26, plumber, same.
47 Burke, Thomas, 25, moulder, same.
49 Beaske, Alphonso, 53, helper, same.
51 Lawton, Thomas, 55, helper, same.
55 Simmons, Frank J. 55, laborer, same.
57 Russo, Louis, 35, laborer, same.

CENTRAL AVE.

3 Hicks, Joseph, —, machinst, non.
10 Brophy, Patrick, —, laborer, same.
14 Lombard, Edmund W. 61, carpenter, 211 Hyde Park av.
14 Swinton, Charles D. 34, mason, 211 Hyde Park av.
21 Terry, Henry B. 57, lawyer, same.
21 Terry, John, 88, retired, same.
25 Easton, Charles A. 51, salesman, same.
27 Birney, Lauress J. 27, clergyman, same.
31 Briggs, Merton L. —, physician, same.
44 Maynard, Wm. M. 71, broker, same.
55 Lovejoy, Alfred L. 38, treasurer, same.
56 Marshall, Edwin L. 29, clerk, 27 Greenwood ave.
58 Greenwood, Herbert, 49, railroad clerk, same.
60 Boardman, Henry E. 52, clerk, same.
62 Fiske, Charles F. 55, bookseller, same.
62 Fiske, Charles A. 23, bookeeper, same.
62 Fiske, Robert C. 21, student, same.
68 Hilton, Warren W. 71, builder, same.
71 Campbell, William, —, ——, same,
74 Vaughan, Arthur H. 33, street railway clerk, same.
75 Horr, Jervis E. 49, bookkeeper, same.
76 Googins, Edward O. 51, carpenter, same.
77 Stevens, Frederick B. 34, dentist, same.
79 Lord, Edwin W. 44, salesman, same.

No. Name. Age. Occupation. Residence May 1, 1903.

80 Gleason, Alfred W. 47, plumber, same.
80 Derry, Charles T. Jr. 49, watchman, non.
80 Derry, Charles, T. 3rd, 21, machinist, non.
82 Freeman, Frederick D. 54, clerk, non.
100 Rice, Norman, 79, retired, non.
101 Chittick, Beverly M. 28, bookkeeper, non.
101 Everett, James S. D. —, collector, non.
105 Norton, Frank S. 50, bookkeeper, same.
112 Ward, George, 29, wholesale provisions, 215 H. P. ave.
113 Balkam, Gilbert, 26, clerk, same.
113 Balkam, Henry G. 56, government clerk, Washington, D. C.
116 Fenno, Frederick W. 37, bookkeeper, same.
118 Beatey, Robert W. 59, carpenter, same.
118 Barton, Brotherton B 32, clerk, non.
120 Flett, William, 37, printer, same.
122 Rogers, Frank W. 30, clerk, same.
125 Smiton, George, 40. gardener, same.
127 Zwack, Clement G. 32, goldbeater, same.

CHARLES ST.

4 Tiernan, John, 29, mason. non.
4 McLeod, Clifford J. 27, machinist,same.
8 Morton, Harry E. 27, engineer, same.
14 Sears, Bartlett, 56, boot and shoe salesman, same.
14 Sears, Horace H. 27, civil engineer, same.
14 Sears, Frank D. 25, civil engineer, same.
17 Neal, Edwin N. 31, machinist, same.
17 Young, John, 51, overseer, same.
17 Evans, John, — loomfixer, same.
20 Schwartz, Gardener W. 41, moulder, same.
21 Lockwood, George W. 30, insurance agent, same.
26 Weeks, Albert H. 46, moulder, same.
28 Stewart, Chas. L. 53, machinist, same.
28 Sherman, Guy R. 25, machinist, same.
40 Foley, George H. 35, moulder, same.
42 Tingley, Wm. C. 38, carpenter, 248 H. P. ave.
43 Manley, George E. 42, postal clerk, same.
44 Macomber, Henry B. 25, telephone operator, same.

CHESTER ST.

Dean, Henry M. 61, lawyer, same.
Dean, Henry M. Jr. 24, assistant station agent, same.
Dean, Hubert T. 32, student, same.
16 Bowen, Wm. P. 46, engineer, same.
Whitney, Frank, 29, conductor, same.
288 Magee, James J. 37, trainer, same.

CHESTERFIELD ST.

5 Clapp, Albert C. 78, retired, same.

No. Name. Age. Occupation. Residence May 1, 1903.

5 Clapp, George H. 40, janitor, same.
6 Wedding, Henry F. 32, machinist, same.
8 Fletcher, Frank, 53, beltmaker, Boston.
9 Costello, John, 45, laborer, same.
9 Sullivan, Michael, 27, painter, same.
12 Noonan, Matthew, 44, laborer, same.
13 Jerome, Peter A. 32, mason, Providence.
13 Loughlin, Dominick, 30, mason, Worcester
13 Hersey, Thomas, 25, mason, same.
13 Horan, Thomas, 23, helper Ireland.

CHESTNUT ST.

8 Hicks, Patrick F. 32, laborer, 10 Central ave.
3 Ross, Hugh E. 31, chemist, same.
3 Winchenbaugh, Issac H. 62, janitor, same.
19 Hjerpe, Gustaf, 27, machinist, 140 Beaver st.
19 Collin, Carl R. 27, machinist, 142 Beaver st.
21 Bain, George, 26, coremaker, E. Cambridge.
23 Fryer, Walter H. 29, signalman, same.

CHILD ST.

5 Blanchard, John C. 71, millwright, same.
5 Blanchard, John C. Jr. 42, manager, same
15 Scott, Warren Y. 25, electrician, same.
18 Johnson, Richard M. 66, clerk, same.
18 Lord, Albert, 70, retired, same.
19 Tourtelotte, Ellis C. 46, machinist, same.
22 Snow, Albert, 62, patternmaker, same.
23 Giles, Jason, 72, retired, same.
23 Bass, Geo. G. 26, stenographer, same.
26 Brown. Paul J. 47, real estate, same.
28 Snow, Geo. H. 70, pattermaker, same.
29 Holmes, Thomas C. 60, cutter, same.
32 Meiggs, Clarence U. 56, accountant, same.
33 Earle, Benjamin M. 52, mill dyer, same.
33 Earle, Benjamin M. Jr. 30, mill dyer, same.
37 Cole, Herbert M. 32, financial reporter, same
37 Robinson, John A. 47, machinist, same.
41 Farnsworth, Chas. L. 62, baker, same.
53 Hall, Edwin A. 59, wool broker, same.
55 Whittier, George T. 56, electrician, same.
71 Green, Samuel W. 73, painter, same.
71 Green, George A. 34, carpenter, same.
71 Green, Harry B. 22, machinist, same.
71 Lane, John, —, machinist, Roxbury.
73 Packard, Ernest F. 27, bookkeeper, same.
79 Palmer, Thomas F. 41, painter, same.
79 Conlon, George W. 36, machinist, same.
81 Wilson, John, 63, retired, same.

No.	*Name.*	*Age.*	*Occupation.*	*Residence May 1, 1903.*
81	Wilson, Chas. O.	25,	teamster,	same.
83	Olson, Martin,	53,	sawyer,	same.
83	McCauley, John E.	33.	carriage painter,	same.
87	Jenkins, John,	24,	driver,	Hyde Park.
87	Calahan, Patrick,	36,	machinist,	non.
88	Lindgren, Swan J.	58,	pianomaker,	same.
88	Lindgren, Chas. A.	24,	peddler,	same.
88	Lindgren, Robert P.	22,	stringer,	same.
89	MacFadden, Wm.	22,	carpenter,	same.
90	Lindgren, Olaf P.	35,	provisions,	same.
92	McInnis, William,	47,	cabinetmaker,	same.
94	Morrison, William J.	35,	grocer,	same.
94	Olson, John A.	32,	machinist,	Dana ave.
95	Smith, Wm. H.	44,	painter,	same.
95	Powers, Wm. H.	25,	machinist,	same.
95	MacDonald, Wm. F.	30,	moulder,	same.
98	Houston, John,	63,	spinner,	same.
98	Houston, John B.	39,	weaver,	same.
98	Houston, Joseph,	31,	real estate,	same.
98	Brooks, George W.	34,	mason,	same.

CHURCH ST.

9	Ash, Henry,	43,	watchman,	same.
9	Pagington, John,	32,	plumber,	same.
13	Smith, Wm. —		weaver,	same.
15	Mann, John P.	36,	electrician,	same.

CLAY ST.

9	Devine, John T.	46,	stableman,	same.

CLEVELAND ST.

9	Barry, Joseph J.	33,	machinist,	same.
9	Burles, Frank,	26,	plumber,	Nantasket.
10	Decouste, Michael N.	36,	helper,	same.
13	Peterson, Charles,	46,	machinist,	same.
17	Nunn, Wm. J.	56,	cutter,	same.
17	Nunn, Wm. G. —,	——,		same.
19	Humphrey, Edward I.	65,	salesman,	same.
21	Sweeny, Eugene F.	28,	printer,	same.
21	Sweeny, Edward W.	25,	helper,	same.
23	Houston, Thomas J.	42,	mail carrier,	same.
35	Powderly, John F.	59,	laborer,	same.
35	Powderly, Frederick D.	29,	laborer,	same.
35	Powderly, Charles D	23,	painter,	same.
35	Powderly, John H.	25,	coachman,	Boston.
37	Tacey, George,	66,	mason,	same.
39	McHugh, John J.	35,	insurance,	same.
40	Gould, Wm. S. B.	47,	engineer,	same.
42	Hutchins, Horace S.	63,	machinist,	same.

No. Name. Age. Occupation. Residence May 1, 1903.

CLIFFORD ST.

14 Nelson, Frank, —, —, same.
14 Donnelly, Thomas H. 55, engineer, same.
16 Epstein, Solomon, 33, druggist, Winthrop.
17 O'Donnell, James, 39, trainer, same.
17 O'Donnell, Thomas, 43, watchman, same.
17 Dawkins, Walter, —, clerk, same.
19 Madan, Albert C. 31, clerk, same.
19 Horsford, Thomas, 24, superintendent.
20 Williamson, William H. 62, gardener, same.
24 Mackay, Rowland, 28, commercial agent, Lowell.
Marden, Canning E. 46, tailor, same.

COLEMAN ST.

Gordon, Wm. E. 22, florist, same.
Garfield, Auburn W. 34, clipper, Foxboro.

COLLINS ST.

21 Risk, Thomas H. 57, retired, same.
21 Lincoln, Harry E. 26, paper maker, 2 Linden ave.

COTTAGE ST.

5 Keane, Thomas, 72, carpenter, same.
36 Tyler, Charles H. 56, laborer, same.
38 Welch, Stephen, 49, hair spinner, same.
40 Lynch, Michael P. 29, laborer, same.
43 Gibbons, Patrick H. 29, moulder, 71 Water st.
44 Schwartzenburg, Frank, 22, machinist, same.
46 Henderson, Walter, 20, tinsmith, same.
48 Schmalz, Albert G. 46, silk weaver, same.
50 Henderson, Frank, 60, engineer, same.
54 Katzmann, Jacob T. 56, shipper, same.
54 Katzmann, Frederick G. 27, lawyer, same.
54 Katzmann, Percy A. 24, clerk, same.
59 Logan, Thomas H. 55, blacksmith, same.
68 O'Grady, Martin, F. 42, gardener, same.

COTTAGE PLACE.

9 Paul, Wm. —, laborer, non.
12 Brown, Patrick, 32, laborer, same.
14 Fanning, Patrick F. 56, laborer, same.

DACY ST.

7 Schoengart, Fred'k, 54, mill hand, same.

DALE ST.

PRIVATE WAY OFF DALE STREET

Whitburn, John, 57, carpenter, same.

No. Name. Age. Occupation. Residence May 1, 1903.

DAMRELL AVE.

Crawford, John, 47, tinsmith, same.
Crawford, John Jr. 21, machinist, same.
Lidbury, Fred'k, 41, carpenter, same.
Cochran, George H. 51, machinist, same.
Cochran, Wallace A. 28, fireman, same.
Maxwell, Wm. J. 49, motorman same.

DAMON ST.

9 Fanigno, Frank, 30, mechanic, Boston.
11 Scanlan, Hugh, 50, laborer, New Bedford.
13 Wallace, Patrick, 35, laborer, H. P. ave.
15 Hiscock, Samuel J. 32, mason, Maine.
15 Kremel, John, 22, foundry, Boston.
17 Smith, John, 30, moulder, Boston.
18 Krimelis, Adolph, 35, helper, Chelsea.
21 Reddy, Daniel, 43, blacksmith, 15 Damon st.
23 O'Toole, Edward, 35, laborer, Boston.
25 Peterson, Henry M. 38, machinist, same.
27 Doyle, William, 56, machinist, New Hampshire.

DANA AVE.

6 Bradford, Frank, 35, machinist, Maine.
8 Hunter, David, 50, carpenter, same.
8 Colgan, James J. 32, conductor, 74 Water st.
10 Hurst, Albert, 31, machinist, same.
10 Hurst, John W. 33, machinist, Connecticut.
13 Hogan, John, 47, commercial traveler, same.
14 Scott, Robert Jr. 49, mason, same.
14 Scott, Robert, 22, mason, same.
16 Gunning, Wm. A. 21, machinist, Norfolk.
16 Walsh, John W. 44, foreman, 35 Dana ave.
18 Scrivens, Jacob S. 55, foundryman, same.
18 Rollock, George E. 27, fireman, same.
21 Gerrish, Robert J. 41, car inspector, same.
21 Hathaway, Frederick, 36, brakeman, same.
23 Hamblin, Joseph G. 59, janitor, same.
23 Hamblin, Harold B. 35, musical supervisor, same.
26 Jackson, Robert L. 61, baker, same.
26 Jackson, Richard L. 34, caterer, same.
27 Atkinson, Robert, 74, retired, same.
28 Gunn, John A. 45, carpenter, same.
29 Devlin, Charles A. 56, carpenter, same.
29 McGrath, William, 63, spinner, 20 Margin st.
30 Hill, Roscoe L. 35, barber, same.
30 Ansphar, Oliver H. 40, barber, Boston.
32 Crawford, Wm. 37, carpenter, New Hampshire.
33 Blood, John M. 53, machinist, same.
34 Swinton, William, 65, retired, same.

No. Name. Age. Occupation. Residence May 1, 1903.

34 Murray, Thomas, 31, dyer, same.
35 Sampson, Robert McL. 31, machinist, same.
35 Chandler, Bartlett W. 23, machinist, Coleman st.
35 Chandler, Frank A. 21, student, Coleman st.
37 Wood, Joseph A. 51, weaver, same.
38 Alexander, G. Howard, 41, commercial traveler, same.
38 Wettergreen, John C. 29, machinist, Malden.
39 Horton, Harry E. 33, postoffice clerk, same.
41 Bartlett, Edwin E. E. 41, manufacturer, same.
42 Hull, Chas. A. 43, machinist, same.
42 Heyslop, Wm. E. 26, machinist, same.
44 Elliott, Dwight D. 25, grocer, Maine.
45 Bessey, Edward S. 53, painter, same.
47 Dimmick, Andrew D. 45, clerk, same.
47 Howard, Richard J. 24, telephone exchange, same.
48 Greeley, John H. 71, messenger, same.
56 Underhill, Merrill, 69, merchant, same.
56 McDowell, Gordon H. J. 35, clerk, same.
57 McDonald, David A. 71, carpenter, same.
57 Elliot, John H. 30, superintendent, same.
59 Blanger, Peter, 36, carpenter, 65 Loring st.
60 Underhill, Edward M. 40, merchant, same.
64 French, Leroy J. 53, manager, same.
65 Peterson, George A. 50, laborer, same.
67 Fallon, Joseph L. 37, machinist, same.
67 Williams, Anson R. 45, motorman, same.
68 Chapman, Henry K. 58, painter, same.
68 Prouty, Elmer W. 29, civil engineer, same.
76 McPherson, Peter, 39, building mover, Boston.
76 Mooring, Angus, 33, building mover, 102 West st.
87 Boylan, Stephen, 46, carpenter, same.
87 Stahl, Ansel A. 32, plumber, same.
88 Finn, Thomas, 57, farmer, same.
89 Lowner, Henry, 30, trainman, Dedham.
91 O'Connell, Daniel, 52, carpenter, same.
91 O'Connell, Frederick J. 21, salesman, same.
92 Boyd, Joseph H. 34, teamster, same.
98 Boynton, Charles A. 51, druggist, same.
98 Harpan, Joseph W. 38, printer, same.
113 Neilson, Anton, 47, laborer, Sharon.
113 Peterson, Charles A. 26, painter, Sharon.
115 Chambers, Medwell, 51, teamster, same.
115 Robertson, Wm. J. 39, wood worker, Amesbury.
120 Winchenbaugh, Lester P. 38, merchant, same.

DAVISON ST.

8 Field, Alpheus H. 26, harnessmaker, same.
8 Kalloch, Herbert J. 33, foreman printer, non.
17 McVinnie, Isadore, 25, loom works, same.
17 McVinnie, Joseph, 22, moulder, same.

No.	*Name.*	*Age.*	*Occupation.*	*Residence May 1, 1903.*
17	Devereux, John,	27,	machinist,	43 Pierce st.
19	Plummer, Wilmot H.	52,	carpenter,	same.
19	Parker M., Adelbert,	23,	engineer,	same.
21	Merrill, Ansel L.	43,	machinist,	same.
21	Stevens, Edward F.	69	painter,	102 E. River st.
21	Moreau, Joseph,	45,	conductor,	Everett st.
27	Knapp, Wm. K.	45,	treasurer,	same.
27	Knapp, Herbert R.	23.	compositor,	same.
29	Richardson, James A.	36,	grocer,	13 Pierce st.
30	Lermon, Adolph,	38,	boot and shoes,	same.
31	Crowley, John O. C.	59,	grocer,	same.
31	Crowley, Robert J.	32,	machinist,	same.
31	Crowley, George T.	24,	clerk,	same.
31	O'Brien, James E.	31,	civil engineer,	same.
33	Clogston John F.	73,	machinist,	same.
33	Clogston, Norman A.	22,	chemist,	same.
33	Stephenson, John D.	28,	tower man,	825 Hyde Park ave.
36	Francis, Chas.	47,	printer,	same.
36	Mercer, Fred A.	65,	carpenter,	non.
38	Childs, Alexander G.	48,	druggist,	same.
39	Swallow, Darwin F.	34,	salesman,	same.
56	Bentley, Robert L.	37,	provisions,	21 Davison st.
56	Putnam, Chas. E.	39,	clerk,	276 Hyde Park ave.
57	Howe, Wm. K.	46,	caterer,	same.
60	McPherson, Colin F.	30,	blacksmith,	52 Williams ave.
60	Benson, Howard W.	36,	teamster,	29 Pierce st.
60	Goodwin, William,	35,	teamster,	non.
63	Goodhue, Frank S.	46,	milk contractor,	Boston .
65	Crudgington, Thomas,	—,	upholsterer,	same.
65	Crudgington, Herbert J.	—,	——,	same.
65	Crudgington, Amos M.	—,	——,	same.
65	Crudgington, Thomas W.	—,	——,	same.
66	Webber, Lincoln E.	55,	painter,	same.
67	Smith, Albert T.	54,	painter,	74 Water st.
67	Smith, Leslie J.	28,	electrician,	non.
69	Powers, Edward J.	30,	freight conductor,	same.
70	Neilson, David B.	55,	baker,	same.
70	Neilson, Douglas S.	29,	plumber,	same.
70	Neilson, William S.	23,	clerk,	same.
70	Neilson, John,	30,	machinist,	same.
70	Strachan, David,	41,	tailor,	same.
71	Wolfe, Morris,	52,	junk dealer,	same.
71	Donavan, Timothy J.	34,	mechanic,	86 Pierce st.
74	Sinclair, John,	56,	papermaker,	same.
74	Sinclair, William,	21,	machinist,	same.
75	Keegan, Robert F.	50,	shoemaker,	same.
77	Rudolph, John T.	62,	cabinetmaker,	same.
77	Rudolph, Wm. C. F.	24,	baker,	same.
77	Shepherd, Andrew W.	36,	painter,	same.
78	Outlaw, Guy D.	41,	lunch room,	same.

No. Name. Age. Occupation. Residence May 1, 1903.

92 Beasley, John H. 53, teamster, 45 Walter st.
94 Malley, Stephen, 26. papermaker, 86 Pierce st.

DEDHAM ST.

4 Conant, Edwin A. 32, loommaker, W. Glenwood ave.
8 Connelly, Patrick, 61, engineer, same.
9 McDermott, Dennis P. 48, machinist, same.
10 Campbell, James H. 37, moulder, Cambridge.
12 Coullahan, Wm. B. 53, lather, same.
12 Coullahan, William, 27, lather, same.
12 Coullahan, Leonard, 25, lather, same.
12 Coullahan, John, 23, lather, same.
36 Welch, Michael T. J. 36, painter, same.
44 Baessler, Henry, 54, moulder, same.
48 Steward, Joseph, 56, retired, same.
48 Steward, Herbert C. R. —, ——, same.
57 Spooner, Chas. F. 43, machinist, 17 Linwood st.
57 Jordan, William, 52, park police, same.

DELL AVE.

3 Phillips, Benjamin E. 57, painter, same.
3 Phillips, Percy G. 23, bookkeeper, same.
7 Barden, Thomas H. 46, salesman, same.
7 Barden, Michael, 77, retired, same.
10 Farnsworth, John A. 50, driver, same.
11 Bradley, Albert E. 55, teacher, same.
12 Day, J. Herbert, 34, bookkeeper, same.
15 Harris, Edward S. 36, broker, 363 E. River st.
16 Brown, Isaac F. 58, station agent, same.
16 Brown, Arthur F. 29, electrician, same.
16 Brown, Thomas A. 24, electrician, same.
20 Hodgson, Edgar S. 37, watchmaker, same.
21 Wheeler, Alden D. 44, electrician, same.
24 Getchell, Merle S. 37, teacher, same.
27 Partridge, Chas. C. 43, physician, same.
28 Holway, William H. 43, bookkeeper, same.
29 Hill, Benjamin M. 59, publisher, same.
31 Keefe, John A. 58, lawyer, same.
35 Coughlin, John F. 49, street railway conductor, same.
35 Coughlin, Daniel, 78, retired, same.

DELL TERRACE.

Taylor, William, —, hairdresser, non.

EASTON AVE.

5 Corbett, John, 41, laborer, 39 Walnut st.
7 Keuting, Peter, 64, laborer, same.
7 Corscadden, John, 45, mill employee, same.
7 Shea, Cornelius, 46, laborer, same.

No.	Name.	Age.	Occupation.	Residence May 1, 1903.
7	Shea, Jeremiah B. 43, baker, same.			
7	Shea, Michael F. 40, painter, same.			
8	Ion, William, 34, laborer, non.			
8	Cronan, William, 28, laborer, non.			
8	Shea, Michael, 28, hair spinner, Hyde Park ave.			
9	Griffin, Patrick, 56, boilermaker, same.			
9	Griffin, Patrick, 30, laborer, same.			
9	Griffin. Michael J. 25, laborer, same.			
10	McWilliam, Daniel, 35, carpenter, Medford.			
10	Marlin, William, 35, carpenter, Milton.			
11	Duggan, James, 38, blacksmith same.			
12	Hayes, Thomas, 68, laborer, same.			
12	Hayes, James, 38, mason, same.			
12	Hayes, Michael, 30, mason, same.			
13	McGrath, John H. 24, mason, same.			
13	McGrath, Frances P. 21, machinist, same.			
13	McClellan, John, 45, machinist, same.			
14	Nash, James, 71, retired, same.			
14	Nash, James Jr. 41, laborer, same.			
14	Nash, Michael H. 43, mason, same.			
15	McCarthy, John E. 38, clerk, same.			
15	O'Brien, William, 27, laborer, 33 Bridge st.			
17	Cane, Edmund, 64, laborer, same.			
19	Toole, Martin, 59, gateman, same.			
19	Larkin, Thomas L. 33, laborer, 21 Easton ave.			
22	Corbett, Jeremiah, 57, contractor, same.			
22	Corbett, John A. 32, contractor, same.			
22	Corbett, Wm. L. 30, contractor, same.			
22	Corbett, Eugene I. 26, farmer, same.			
22	Corbett, Francis J. 35, clerk, same.			
22	Corbett, Lewis F. 20, clerk, same.			
23	Kennedy, John, 57, laborer, same.			
23	Wilkins, Chas. 47, machinist, 30 Washington st. place.			
27	Devlin, Frederick A. 33, machinist, same.			
28	Chisholm, James W. 36, sheet iron worker, same.			
29	O'Brien, Daniel, —, laborer, same.			
29	Kane, Joseph, —, laborer, same.			
29	Marron, Philip J. 25, painter, same.			
29	Marron, Thomas, 21, artist, same.			
29	Gallagher, John, 34, machinist, 65 Business st.			
29	Maguire, Eugene, 24, laboror, 76 Business st.			
33	McGowan, Andrew, 60, stone mason, same.			
33	McGowan, James H. 24, clerk, same.			
33	McGowan, Patrick S. 28, brakeman, same.			
33	McGowan, Joseph T. 25, brakeman, same.			
33	Moran, Michael, —, laborer, same.			
33	Murphy, Timothy, —, laborer, same.			
33	Keefe, James, 36, laborer, same.			
33	O'Brien, Thomas, 31, mason, same.			
34	Mullen, John F. 42, banker, same.			

No. Name. Age. Occupation. Residence May 1, 1903.

34 Webber, William, 43, teamster, same.
34 McCabe, Philip, 21, coremaker, Providence, R. I.
34 Grady, Nicholas, 23, electrician, Providence, R. I.
36 Larkin, John, 40, laborer, 10 Easton ave.
36 Larkin, Patrick, 22, laborer, 10 Easton ave.
37 Riordan, James, 70, retired, same.
38 Costello, Ulick, 44, laborer, same.
38 O'Toole, Edward, 27, foreman, Boston.
38 Costello, Patrick, —, laborer, non.
38 Donohue, Peter, —, laborer, non.
38 Welch, Peter, —, laborer, non.
38 Kiley, Maurice, —, laborer, non.

ELLIS ST.

11 Duke, John B. 45, tailor, same.
17 Wood, William, 58, machinist, same.
17 Wood, Fred'k, 21, machinist, same.
18 Schiller, Joseph, 31, motorman, same.
20 Garen, Andrey, 33, helper, same.

ELLIOTT AVE.

Magoon, Edward H. 30, engineer, same.
Mugford, Fred'k F. 38, painter, same.
Garland, Frank, 41, carpenter, Neponset ave.
Marvell, Wilbur F. 34, towerman, 69 Milton st.
Alford, Arthur P. 37, bookkeeper, England.

ELM ST.

7 Naylor, Joseph A. —, overseer, non.
9 Alexander, William J. —, ——, non.
12 Wheeler, George W. 51, butcher, same.
13 Caller, Frederick E. 47, real estate, 38 Huntington ave.
13 Caller, Joseph, 74, retired, 38 Huntington av.
14 Schmitt, Julius, 44, florist, same.
18 Hayward, Arthur F. 63, watchmaker, same.
18 Hayward, J. Frank, 29, watchmaker, same.
28 Hayward, W. George, 26, machinist, same.
22 Caffin, Frank H. 49, gold beater, same.
24 Blackey, Herbert I. 52, farmer, same.
25 Sargent, Gilbert L. 63, R. R. conductor, same.
27 Savage, Arthur W. 43, commercial traveller, same.

EMMETT ST.

15 O'Brien, Lawrence S, 37, civil engineer, same.
16 Gilmartin, William, 41, laborer, same.
18 Bain, James A. 30, weaver, same.

No. Name. Age. Occupation. Residence May 1, 1903.

18 Greenhill, Andrew, 29, papermaker, 24 Emmett st.
24 Barrett, Michael W. 35, gardener, Brookline.
24 Withey, Charles, 25, moulder, non.
28 Barrett, John F. 29, teamster, same.

ERIE ST.

Currier, Chas. 85, carpenter, same.
Martin, Thomas H. 63, upholsterer, same.

EVERETT ST.

5 Canning, Henry L. 31, insurance agent, same.
9 Rich, Frank B. 43, dry goods, same.
16 Edenborg, John O. 28, clerk, same.
16 Shores, Henry D. 53, retired, 25 Winthrop st.
34 Garside, Joseph, 32, dyemaker, same.
35 Wheeler, Frank H. 43, salesman, same.
36 Ormsbee, William W. 80, retired, same.
36 Mackintosh, D. Homer W. 35, harnessmaker, same.
37 Upham, L. Frank, 53, carriage painter, same.
37 Upham, Charles C. 27, carriage painter, same.
38 Bicknell, Walter S. —, signal operator, same.

FACTORY ST.

12 Kennedy, Thomas F. 37, spinner, Maynard.
12 Blake, John, mill employee, non.
12 Brennan, John, weaver, non.
12 Gilooly, James, mill employee, non.
12 Griffiin, Patrick, mill employee, non.
14 Creaser, William, 63, mill employee, same.
20 Buchan, Thomas, 51, overseer spinner, same.
24 Welch, Thomas, 55, dyer, 623 Hyde Park ave.
26 Henderson, Richard, 52, plumber, same.
26 Henderson, Robert B. 41, wool sorter, 34 Neponset ave.
26 Naylor, William J. 26, spinner, same.
26 Lee, James H. 24, musician, same.
26 Lee, Thomas, 25, electrician, same.
28 Herring, Alexander, 38, police officer, same.
(Rear) Factory st. Sullivan, Joseph H. 25, watchman, same.

FAIRMOUNT AVE.

14 Labram, Frank, 34, faucet maker, same.
18 Beal, David P. 53, painter, same.
18 Beal, Joseph D. 27, rubber worker, same.
18 Sexton, Lewis H. —, machinist, non.
28 Morrison, Alexander, 72, retired, same.
28 Morrison, William, 67, retired, same.
28 Fiffe, William, 35, paper maker, same.
28 Scott, Walter, 62, spinner, same.
28 Manning, Charles E. 36, papermaker, same.

No.	*Name.*	*Age.*	*Occupation.*	*Residence May 1 1903.*
28	Martin, Angus,	35,	carpenter,	same.
32	Gardiner, George M.	63,	carpe ter,	same.
32	Mallard, Willie W.	31,	machinist,	same.
38	Farnsworth, John L.	44,	tanner,	149 Fairmount ave.
38	Murphy, Chas.	35,	weaver,	non.
38	Gallant, John,	28.	weaver,	non.
38	Green, Joseph,	40,	weaver,	non.
45	Winslow, George E.	26,	physician,	Boston.
65	Estes, Gardner F.	69,	real estate,	same.
80	Dignon, John J.	27,	building mover,	same.
80	Woods, Patrick J.	27,	tailor,	same.
80	Solar, Frederick,	28,	gardener,	same.
80	Morgan, Frank,	22,	carpenter,	non.
88	McDonald, J. Archie,	38,	barber,	9 Station st.
88	Quealy, James,	32,	laborer,	Maine.
100	Marchetti, Bartholomew,	33,	fruit,	same.
100	Marchetti, Lawrence,	28,	fruit,	same
100	Marchetti, Salvatore,	24,	fruit,	same.
100	Mobelia, Felix,	41,	fruit,	same.
100	Filasto, Antonio,	31,	track inspector,	same.
100	Natola, Thomas,	28,	track inspector,	same.
100	Ronalza, Giovana,	32,	track inspector,	non.
113	Mettrick, William,	—,	——,	——.
113	Taylor, Milton,	—,	——,	——.
113	Rokes, Ralph A.	32,	laundryman,	same.
113	Murray, John F.	39,	bricklayer,	same.
113	Frazer, Thomas,	—,	——,	——.
113	Fitzgerald, James,	—,	——,	——.
113	Carroll, Martin,	—,	——,	——.
113	Lockhart, Lawrence,	—,	——,	——.
113	Holmes, William,	—,	——,	——.
113	Snyder, John,	—,	——,	——.
113	Lynch, Fred'k,	51,	mason,	same.
113	Bowditch, Harry,	—,	——,	——
113	Murray, Edward,	—,	——,	——.
113	McClellan, Thomas,	—,	——,	——.
113	McCarthy, Michael,	—,	——,	——.
113	Laty, William C.	—,	——,	——.
113	De Coste, Allen,	—,	——,	——.
113	Graney, Thomas,	—,	——,	——.
113	Bowman, William,	—,	——,	——.
113	Hamilton, George,	—,	——,	——.
113	Delaney, Thomas,	—,	——,	——.
113	Levine, Joseph,	—,	——,	——.
113	Boyle, Thomas,	—,	——,	——.
113	Higgins, Bernard,	29,	machinist,	same.
113	Wells, Edward,	—,	——,	——.
113	Gregory, William,	—,	——,	——.
113	Renton, Ralph J,	53,	hotel,	——.
140	Cole, William,	42,	laborer,	same.

No.	Name.	Age.	Occupation.	Residence May 1, 1903.

140 Levin, Nathan, 39, jeweler, same.
146 Norris, William, 71, tailor, same.
149 Nims, Edwin A. 49, machinist, same
153 Roberts, Robert, 35, gardener, same.
153 Hanley, John, 39, laborer, same.
155 Rossignoll, William J. 21, farmer, same.
157 Haggett, Edwin K. 50, barber, same.
165 Washburn, Andrew, 71, merchant, same.
172 Peabody, George M. 25, salesman, same.
182 Emerson, Luther O. 82, composer, same.
185 Pendleton, Edward B. 63, dentist, same.
186 Bates, Frank H. 43, merchant, same.
189 MacGregor, Archibald, 43, bookkeeper, same.
192 Dupries, Joseph A. 45, boarding house, same.
192 Robinson, John T. 56, manufacturer, same.
192 Robinson, John T. Jr. 27, manufacturer, 110 West st.
192 Burns, George A. 45, merchant, same.
192 Burns, Jules M. 51, merchant, same.
193 Kendall, Edward A. 61, commercial traveler, same.
193 1-2 Duncan, Andrew, 33, salesman, same.
195 Thompson, Charles B. 43, foreman, same.
196 Bates, Henry N. 47, contractor, same.
196 Bates, John Ross, 23, student, same.
196 Bates, Henry L. 21, student, same.
197 Babcock, Samuel G. 51, clergyman, same.
199 Bates, Henry A. 63, canvasser, same.
200 Dias, John L. 29, coachman, same.
201 Snow, Henry E. —, painter, non.
203 Stone, Henry R. 45, clerk, same.
206 Dinsmore, George L. 26, manager, 220 Fairmount ave.
210 Morley, Jesse, 62, commercial traveler, 206 Fairmount ave.
210 Morley, Frank H. 29, commercial traveler, 206 Fairmount ave.
211 Baker, Benjamin P. 31, journalist, New York.
211 Utter, Robert P. 28, teacher, Milton.
212 Kazar, John H. 65, inspector, 9 Elm st.
215 Copeland, Pearl R. 33, dentist, same.
217 Cluff, Daniel E. 47, leather, same.
220 Tileston, Arthur G. 45, charcoal, 11 Pond st.
221 Clark, Frank H. 39, moulder, 19 Gordon ave.
226 Pearce, George F. S. 33, life insurance agent, same.
227 Martin, Weldon S. 37, painter, same.
231 Cobb, Clarence, 40, decorator, same.
232 Alden, Chas. L. 43, contractor, same.
238 Foote, Chas. S. 37, machinist, same.
247 Morrell, Melville P. 67, retired, same.
259 Raeder, James R. 27, clerk, same.
260 Bidwell, Lawson Bennett, 69, civil engineer, same.
265 Giles, Alfred E. 83, retired, same.
265 Hodgdon, Chas. 57, butler, same.
268 Blackmer, Seth M. 83, retired, same.

No.	Name.	Age.	Occupation.	Residence May 1, 1903.

268 Blackmer, Fred E. 41, printer, same.
268 Blackmer, George E. 38, machinist, same.
281 Leseur, Chas. 59, seeds, same.
285 Hart, William S. 24, cashier, same.
292 Fellows, Leslie H. 40, florist, same.
295 Preston, Wm. D. 43, merchant, same.
305 Adams, Wm. G. 29, physician, same.
305 Schwartzenburg, Henry, 21, coachman, 46 Cottage st
311 Lyon, Albert W. 34, lawyer, same.

FAIRVIEW AVE.

7 McDonald, Roderick J. 67. retired, same.
7 McDonald, Charles, 29, teamster, same.
7 McDonald, Alexander, 20, teamster, same.
7 McDonald, Angus, 21, teamster, same.
31 Libby, Samuel, 50, carpenter, same.
Jordan, Matthew M. 28, car inspector, same.
Hodgkinson, John, 66, wood worker, same.

FLORAL PLACE.

10 Hargraves, James N. 32, machinist, same.
12 Farley, Frances, 39, clerk, same.
14 Wills, Alexander A. 72, gardener, same.
16 Stanbury, Richard, 39, compositor, same.

FOLSOM ST.

Savage, John C. 35, plumber, same.

FOREST ST.

Wellington, George F. 55, gas engineer, same.

FOSTER ST.

28 Conroy, John P. 31, spinner, same.
28 Chisholm, Roderick, 29, conductor, same.
28 Allen, Stewart T. 32, jobber, same.
50 Gaynor, John, 53, mill employee, same.
50 Gaynor, John F. 21, machinist, same.
73 Mulhern, Patrick F. 46, laborer, same.
73 Mulhern, John H. 21, machinist, same.
Laughlin, James, 39, machinist, same.

FRANKLIN ST.

15 Carter, Austin F. 62, moulder, same.

FRANKLIN TERRACE.

4 Beebe, Robert O. 57, life insurance, same.
4 Beebe, Grant R. 27, clerk, same.
6 Farnsworth, Harrie C. 34, electrician, same.

No. Name. Age. Occupation. Residence May 1, 1903.

14 Withington, Albert M. 45, salesman, same.
16 Damon, Roscoe, 57, carpenter, same.
18 Perry, Frederick A. 65, painter, same.

FRAZER ST.

Briggs, Nicholas A. —, salesman, non.
Henderson, Andrew, —, carpenter, non.
Anderson, Matthew, —, carpenter, non.
5 Taylor, David M. 22, paper maker, same.
3 Wallace, Dexter W. 66, carpenter, same.
Rice, Walter E. 30, postal clerk, same.
Johnson, Charles H. —, driver, non.

FULTON ST.

21 Mitchell, William, 64, wool carder, same.
21 Green, James, insurance agent, same.
22 Norton, Fred, millhand, Plymouth.
23 Brown, Michael, 50, spinner, same.
24 Schroeder, Adolph, 42, weaver, same.
25 Cashman, Michael, 63, millhand, same.
25 Cashman, Daniel, 30, millhand, same.
25 Cashman, Michael Jr., 28, painter, same.
26 Groboske, John, 42, millhand, Business st.
27 Guyer, Otto H. 39, weaver, same.
27 Guyer, Max P. 30, weaver, same.
28 Brown, Abraham, 43, weaver, same.
28 Brown, Victor, 23, weaver, same.
28 Brown, Isreal, 39, weaver, same.
29 Erler, Charles J. 39, carpenter, same.
30 Seery, Joseph, 26, machinist, same.
30 Seery, Patrick J. 39, weaver, same.
32 Wood, John R. 39, loomfixer, same.
33 May, Michael J. 41, millhand, same.
34 Boettcher, Theodore M, 53, millhand, same.
36 Conway, Martin, 39, millhand, same.

GARFIELD AVE.

23 Carnes, James P. 48, brakeman, same.
24 O'Brien, Michael, 32, laborer, same.
24 Welch, Jeremiah J. 43, hair spinner, same.
24 Donovan, Michael, 38, teamster, same.
25 O'Rourke, Patrick, 47, laborer, same.
25 Dray, James J. 37, laborer, same.
27 Henderson, Wm. R. 38, engineer, same.
27 Smith, John B. 21, machinist, same.
28 Robertson, James W. 43, brakeman, same.
28 Rogers, Frederick J. 34, gardener, same.
28 Moore, James, 36, laborer, Boston.
29 Dunn, John, 58, laborer, same.

No. Name. Age. Occupation. Residence May 1, 1903.

30 Jordan, Patrick J. 48, brakeman, same.
32 Fennessey, Luke, 49, carpenter, same.
32 Maguire, James J. 41, laborer, same.
34 Brady, Wm. J. 44, boots and shoes, same.
34 Leonard, James W. 51, helper, same.
35 Cullinane, John F. 44, hair spinner, same.
35 Green, Thomas, 37, laborer, same.
36 Barry, Edmund, 41, helper, same.
36 Gallagher, Patrick, 29, helper, Providence, R I.
37 McDonald, Alexander, 49, carpenter, 92 Water st.
37 McDonald, Stephen, 47, carpenter, 92 Water st.
37 Cremin, Jeremiah, 41, laborer, 39 Garfield ave.
38 Lyons, James E. 55, mill wright, same.
38 Lyons, Leon E. 29, machinist, same.
39 Taylor, Robert, 38, fireman, Loring st. place.
39 Gorman, James J. 28, machinist, Grant st.
41 Daly, Bartholomew, 40, carpenter, same.
41 McKenna, James, 41, mason, 15 Tyler st.
51 Andrews, Jacob R. 72, gilder, same.
51 Andrews, Joseph C. 29, draughtsman, same.
52 Paquette, Daniel W. 36, carpenter, same.
52 Dooley, Edward, 45, laborer, 39 Garfield av.
54 Rogers, John, 75, retired, same.
54 Rogers, Arthur T. 42, contractor, same.
56 Rogers, James R. 47, machinist, same.
56 Miller, Peter H. 26, farmer, Boston.
62 McGrath, James G. 36, mason, same.
62 Blake, Thomas, 56, loom fixer, same.
66 Daly, Daniel F. 38, glass cutter, same.

GEORGE ST.

10 Gray, John W. 51, papermaker, 226 E. River st.
10 Gray, Alexander H. 31, paper finisher, 226 E. River st.
11 Weeks, Josiah R. —, proofreader, non.
14 Cogan, Thomas, 54, machinist, same.
14 Cogan, Thomas E. 24, salesman, same.
14 Cogan, Henry J. 21, student, same.
17 Fradenburg, Allen M. 33, druggist, same.
18 Burke, John J. 41, laborer, same.
18 Grant, Hugh, —, florist, 113 Fairmount ave.
19 Gould, William F. —, produce dealer, same.
21 Cogan, Andrew, 28, bookkeeper, same.
23 Bain, Alexander T. 46, rubber worker, same.
29 Robinson, John, 61, papermaker, same.

GLENWOOD AVE. EAST.

15 Galvin, Thomas, 38, bartender, same.
15 Cunningham, Mark J. 23, machinist, 662 Hyde Park ave.
17 Lambert, Thomas, 29, spinner, same.
17 McCarthy, Thomas, 29, laundryman, same.

No. Name. Age. Occupation. Residence May 1, 1903.

17 McGowan, Terrence, 31, oil dealer, 582 Hyde Park ave.
22 Shea, William, 69, laborer, same.
22 Shea, John, 26, clerk, same.
22 Lovely, Louis, 40, painter, same.
24 Christie, John, —, foundry, same.
24 Frank, Joseph, 40, chipper, non.
24 Rose, Frank, 40, laborer, non.
23 Pepperson, Dominick, 45, hod carrier, non.
23 Laboriato, Ardine, 24, cook, non.
25 Kelliher, Hugh, 40, moulder, non.
25 Beettcher, Theodore M. Jr. 32, weaver, 34 Fulton st.
34 Dolan, Thomas P. 58, currier, same.
34 Dolan, Thomas F. 25, laborer, same.
34 Dolan, Timothy J. 21, janitor, same.
37 Deagle, Wm. C. 35, carpenter, same.
37 Deagle, Philip J. 40, carpenter, same.
40 McNulty, Hugh, 52, laborer, same.
40 McNulty, Joseph J. 29, plumber, same.
40 McNulty, James A. 22, machinist, same.
41 Monahan, John H. 45, manufacturer, same.
41 Monahan, Wm. H. 47, lather, same.

GLENWOOD AVE WEST.

1 Goudreau, John B. 38, carpenter, same.
3 Carroll, Martin H. 41, marble cutter, same.
4 Norton, John P. 43, laborer, ——.
8 Connick, James A. 40, machinist, ——.
8 Davie, Ernest E. 28, machinist, Brookline.
10 Davie, George W. 59, helper, 82 Pierce st.
10 Mulkern, Michael, 41, gardener, W. Glenwood ave.
10 McCormick, Leo J. 44, carpenter, Boston.
10 McCormick, John D. 20, clerk, Boston.
10 (Rear) Paulhus, Jacob, 27, carpenter, same.
10 Largess, Arthur R. 31, moulder, Worcester.
20 Riley, Martin A. 37, teamster; same.
20 Nolan, Frank, 26, brakeman, Boston.
20 Lambert, Edward J. 26, conductor, same.
26 (Rear) McDermott, —, laborer, non.
30 Celle, Punzio, 28, laborer, non.
28 Vendoler, Luigi, 28, laborer, non.
28 Terelle, Miekelo, 30, laborer, non.
79 Matthewson, Einer, 25, polisher, Business st.
81 Saunders, Samuel R. 48, machinist, same.
101 Runnells, Elmer R. 46, policeman, same.
105 Huggins, Charles E. 58, machinist, same.
105 Huggins, Bertram P. 29, clerk, same.
111 Henderson, Amer, 63, fireman, same.
113 Shultz, Max, 55, weaver, same.
115 Crowell, George F. 61, engineer, same.
124 Maguire, Michael J. 62, teamster, same.

No. Name. Age. Occupation. Residence May 1, 1903.

125 Nolan, Timothy, 80, grocer, same.
125 Boyce, Bennie, 32, ——, 32 Harvard ave.
129 Shaw, Arthur J. 27, clerk, same.
136 McSweeney, Myles, 32, foreman, 9 Cleveland st.
136 Murphy, Jeremiah, 33, ——, same.
144 McKelligan, John, 46, superintendent, same.
147 Andrews, Theodore F. 35, paperhanger, same.
131 Delano, George, 35, sheet iron worker, Boston.
131 Fox, James, 41, machinist, same.
149 Ardini, Stephen A. 41, machinist, same.
151 Kenyon, Ralph G. 37, machinist, same.
153 Stone, George M. 39, machinist, same.

GLENWOOD PLACE.

8 McMahon, John W. 40, carpet renovator, same.
15 Savage, Henry F. 37, plumber, same.
17 Morris, James M. 38, machinist, same.
19 Lally, Michael, 51, laborer, same.
20 Gormley, William, 56, laborer, same.

GORDON AVE.

5 Buck, James E. 46, cutter, Roslindale.
5 Wines, Millard, 44, inspector, same.
5 Barrett, Samuel D. 65, draughtsman, same.
5 Barrett, Edwin W. 27, draughtsman, same.
5 Warren, Arthur R. 25, machinist, same.
5 Estey, Frank H. 37, machinist, same.
5 Blair, Chas. H. 53, grocer, same
5 Salt, William, 22, machinist, same.
7 Bearse, Samuel S. 35, helper, Norwood.
7 Lyons, Louis E. 40, machinist, same.
11 Bouffard, Levi, 44, baker, same.
11 Chase, Wm. E. 29, pattern maker, 129 West st.
13 Colby, Chas. H. 79, grocer, same.
15 Dean, Frank H. 62, teacher, same.
19 Gray, Robert, 43, merchant tailor, same.
19 Badger, Walter, 25, machinist, non.
19 Dodge, Clarence C. 25, machinist, non.
19 Beal, Arthur G. 25, machinist, 88 Harvard ave.
19 Fisher, Chas. C. 25, machinist, Maine.
20 Caker, James, 32, carpenter, same.
24 Maker, Henry L. 34, apprentice, same.
26 Lavender, Michael N. 77, retired, same.
26 Lavender, Michael N. Jr. 20, provisions, same.
28 Cotter, John, 69, hatter, same.
28 Cotter, Timothy C. 42, hatter, same.
28 Cotter, Henry, 36, hatter, same.
29 Collins, Harry A. 42, grocer, same.
31 Bullard, John D. 41, merchant, same.
48 Elliott, John F. 55, teacher, same.

No. Name. Age. Occupation. Residence May 1, 1903.

50 Rollins, Fred E. 57, reporter, same.
50 Carter, Hector M. 78, retired, same.
54 Mercer, George, 64, carriage maker, same.
54 Mercer, Fred E. 32, carriage maker, same.
54 Mercer, Louis, 22, carriage maker, same.
54 Johnston, John, 56, carriage maker, same.
79 Moyse, Harry, 24, electrician, 88 Fairmount ave.
92 Noble, Mark E. 68, druggist, same.
92 Noble, Edwin V. 27, druggist, same.
96 Cherrington, Robert E. 55, furniture, same.
96 Cherrington, Walter S. 27, lawyer, same.
101 Jenney, Chas. F. 42, lawyer, same.
103 Campbell, Robert B. 21, clerk, same.
106 Vivian, Robert H. 69, merchant tailor, same.
112 Lee, Thomas, 50, machinist, 13 Brainard st.
114 Homans, Frank B. 52, broker, same.
117 Bruce, Henry, 41, paperhanger, same.
Moylan, Michael, 67, gardener, same.
Moylan, John, 36, painter, same.
Moylan, James, 34, mason, same.
Kelly, Thomas, 62, laborer, same.
Kelly, Frank, 31, laborer, same.
Kelly, Stephen, 28, teamster, same.
Kelly, George, 23, painter, same.

GRANT ST.

15. Gilmartin, Patrick, 51, laborer, same.
17 Meade, George J. 39, spinner, same.
19 Connell, John J. 30, grocer, same.

GREEN ST.

5 Gelewitz, Morris, 37, boots and shoes, same.
6 Tooher, William H. 64, retired, same.
7 Hall, Edward E. 32, salesman, same.
8 Jonah, Enoch, 65, carpenter, 130 Business st.
8 Fritz, H. Ellison, 23, machinist, same.
8 Gilroy, Patrick, 31, machinist, non.
8 Harding, Frederick T. 24, machinist, non.
8 Cunningham, Willard, 28, machinist, non.
8 Kurstead, Charles, 35, machinist, non.
12 Fairbairn, William U. 69, sewer commissioner, same.
12 Fairbairn, John T. 36, insurance, same.
16 Bearce, Charles F. 29, salesman, same.
16 Cronin, David J. 60, laborer, Boston.
18 Smith, Alfred B. 22, machinist, Dedham.
Nelson, Frederick, 21, machinist, non.

GREENWOOD AVE.

15 Robinson, George E. 35, mason, same.
17 Harriman, Oren O. 60, carpenter, same.

No.	*Name.*	*Age.*	*Occupation.*	*Residence May 1, 1903.*

17 Harriman, Charles F. 22, machinist, same.
19 Radell, Louis A. 34, manufacturer, same.
23 Vose, Henry G. 26, manager, 15 Sunnyside st.
31 Hoffses, Frank B. 34, clerk, same.
40 Palmer, Charles E. 63, painter, same.
43 Fitton John, 61, piano regulator, same.
60 Waters, Thomas, 62, painter, same.
62 Ransom, James M. —, claim agent, same.

GREENWOOD SQUARE.

1 Braley, Frank S. 34, machinist, 35 Dell ave.
1 Magee, Charles H. 51, painter, same.
2 Norwood, William E. 49, clerk, same.
3 Pommer, Robert E. 48, grocer, same.

GROVE ST.

9 Cosgrove, Patrick, 43, laborer, same.
9 Costello, Thomas, 30, laborer, same.
11 Blantener, Robert, 23, machinist, same.
13 Brown, Geo. J. 32, carpenter, Norwood.
13 Battle, Patrick J. 33, laborer, 91 Maple st.

HALE ST.

31 King, Joseph W. 25, blacksmith, same.
31 King, Richard C. 23, mechanic, same.
33 Clancy, Mark R. 26, spinner, 8 Chestnut st.
35 Thomas, Fred D. 38, carpenter, same.

HAMILTON ST.

14 Corthell, James R. 52, cashier, 18 Prescott st.
15 Babb, Herbert L. 57, conductor, 19 Hamilton st.
15 Weil, Victor M. 27, builder, Boston.
18 Clough, Benjamin, 46, commercial agency, same.
24 Alden, Edward S. 43, grocer, same.
76 Tripp, Abel W. 33, conductor, same.
77 Paulson, Hans, 49, carpenter, same.
80 Liddell, George, 54, gardener, same.
80 Liddell, George K. 23, electrician, same.
81 Dill, Arthur H. 44, machinist, same.

HARVARD AVE.

26 Sweeney, John E. 23, pressman, same.
26 Sweeney, James A. 22, clerk, same.
27 Scott, William W. 38, superintendent, same.
27 Thompson, Sargent M. 53, machinist, same.
36 Anderson, L. W. —, baker, non.
40 Strachan, Douglas, 62, baker, same.
40 Strachan, Wm. D. 22, clerk, same.
42 Graham, Franklin C. 49, undertaker, same.

No.	Name.	Age.	Occupation.	Residence May 1, 1903.

48 Tyler, Benjamin F. 69, merchant, same.
48 Tyler, Frank H. 34, merchant, same.
48 Goodwin, Enoch G. 64, insurance, same.
50 Anderson, Peter, 49, laborer, 395 W. River st.
56 Perkins, David, 75, sewer commissioner, same.
62 Johnson, Frederick L. 42, bookkeeper, same.
66 Nevers, Frank L. 23, machinist, same.
74 Wetherbee, John H. 45, provision dealer, same.
76 Tomlinson, Robert J. —, dry goods, same.
78 Wragg, William, 52, deputy sheriff, same.
77 Soule, Albion M. M. 35, vet. surgeon, 334 Hyde Park ave.
79 Benton, Jesse S. 58, piano maker, same.
85 Gould, Charles A. 28, com. traveler, same.
85 Duff, Arthur M. —, bookkeeper, same.
88 Kezer, John A. —, provision dealer, Boston.
90 Harwood, Henry V. 63, janitor, same.
90 Radford, Wm. F. 44, machinist, 324 Hyde Park ave.
90 Radford, Frank H. —, machinist, 210 Fairmount ave.
92 West, Edward C. 44, paper ruler, same.

HAWTHORNE ST.

17 Davy, Samuel F. 64, retired, same.
19 Storer, John W. 46, bookkeeper, same.

HIGHLAND ST.

7 West, Harry J. 28, clerk, same.
7 Hills, Harry, 27, clerk, same.
9 Mason, Daniel W. 58, salesman, same.
9 Mason, Harold W. 24, student, same.
38 Smith, Alexander F. 51, retired, same.
38 Higgins, Theophilus, 58, salesman, same.
46 Cotter, John J. 25, foreman, Milton.
46 Hurley, John J. 22, carpenter, Boston.
47 Kelley, Edward K. 47, manufacturer, same.
62 Radford, J. Edward, 46, patternmaker, same.
62 Radford, Paul R. 41, machinist, same.
65 Lanphear, Frederick L. 29, agent steam specialties, same.
70 Chamberlain, Thomas, 67, banker, same.
73 Arnold, Walter F. 35, banker, same.
86 Johnson, Thomas L. 39, manager, same.
96 Whiting, George E. 65, retired, same.
96 Whiting, Edwin, 28, clerk, same.
104 Bryant, Walter C. 64, weigher, same.
104 Bryant, Walter F. 34, salesman, same.
104 Bryant, Fred H. 32, salesman, same.
104 Bryant, Chas. H. 28, weigher, same.
104 Bryant, Clarence E. 24, student, same.
105 Cross, Edward W. 63, teacher, same.
109 Bowie, Frank E. 49, bookkeeper, same.
112 Waldron, Hiram E. B. 45, telephone manager, 56 Austin st.

No. Name. Age. Occupation. Residence May 1, 1903.

118 White, Chas. McI. 48, salesman, same.

HILLSIDE ST.

11 Drinkwater, Joseph W. 26, sheet iron worker, same.
14 Richardson, John, 64, teamster, same.
14 Moulton, Chas. A. 62, peddler, same.
16 Hewins, Benjamin L. 67, carpenter, same.
16 Hewins, Benjamin, 29, mechanic, same.
16 Marron, Thomas, 46, laborer, same.
18 Conley, Vernon W. 30, machinist, same.
22 Scrivens, Thomas, 80, helper, same.
24 Shute, George E. 50, moulder, same.
25 Jordan, James B. 54, peddler, same.

HILTON ST.

13 Hudson, Charles W. 31, artist, same.
14 Youngren, Carl, 60, pianomaker, same.
14 Youngren, Benjamin C. 35, fireman, same.
15 Hunt, Ira J. 39, engineer, same.
16 Critchett, Charles E, 41, fireman, same.
16 Larson, Eric, 45, machinist, same.
17 Rogers, Malcom, 52, foreman, same.
17 Rogers, Chester N. 21, express messenger, same.
20 Richardson, James P. 27, paperhanger, same.
20 Richardson, Andrew H. 25, salesman, same.

HOLMFIELD AVE.

7 Lavers, James W. 44, clerk, same.
9 Hodgdon, Elza E. 30, foreman, same.
10 Rockwood, Jotham C. 53, painter, same.
10 Rockwood, Wm. A. 24, plumber, same.
10 Long, Wm. R. —, ——, —-.
11 Wightman, James T. 40, rubber worker, 22 Elm st.
13 Kenney, Minot M. 23, rubber worker, 19 Blake st.
12 Lowd, Francis F. 55, oil dealer, same.
16 Rockwood, A. Waldo, 27, shoe trimmings, 10 Holmfield ave.
20 Whitney, Charles B. 50, commercial traveler, same.
21 Peterson, Carl J. 32, machinist, same.
22 Speed, Frederick H. 39, electrician, same.
23 Hanaford, Harry, 56, gardener, same.
23 Hanaford, John, —, clerk, same.

HUBBARD ST.

5 Morton, Trescott L. 76, carpenter, same.
14 Woodland, Alfred J. 38, insurance agent, same.
16 Golden, J. Frank, 26, salesman, same.
15 Lugton, Alexander H. 35, carpenter, same.

No. Name. Age. Occupation. Residence May 1 1903.

HUNTINGTON AVE.

14 McLellan, James A. 59, salesman, same.
16 Cameron, Ewen C. 50, janitor, same.
16 Cameron, Ewen C. Jr. 23, clerk, same.
18 Cook, Albert, 33, papermaker, same.
31 Rafter, Benjamin, 54, carpenter, same.
31 Rafter, David J. 24, carpenter, same.
33 Rafter, James S. 28, real estate, same.
37 Rausch, George H. 46, salesman, same.
38 Lincoln, Elbridge G. —, ——, Worcester.
46 Taylor, James, 57, papermaker, same.
46 Taylor, Andrew, 33, papermaker, same.
46 Taylor, Charles M. 23, papermaker, same.
53 Gerry, Otis P. 52, engineer, same.
54 Gunn, William D. 25, machinist, same.
55 Ness, Alexander, 57, papermaker, same.
55 Chalmers, George, 42, papermaker, same.
71 Pinder, Charles E. 50, painter, same.
75 Dixon, William E. 43, machinist, same.
78 Simpson, Charles H. 53, clerk, same.
79 Bowman, William H. —, carpenter, same.
82 Schamovian, A. B. —, clergyman, same.
85 Googins, Joseph C. Jr. 31, provisions, same.
86 Downie, John M. 48, book finisher, same.
88 Wright, William J. 42, coremaker, same.
102 Boland, Michael C. 55, engineer, same.
102 Boland, William P. 24, salesman, same.
102 Rooney, John M. —, boxmaker, same.
105 Corbett, John, 62, printer, same.
105 Corbett, Charles F. 31, brass finisher, same.
105 Corbett, Walter A. 27, brass finisher, same.
105 Corbett, Andrew D. 23, chandeliermaker, same.
110 Gunn, Dennis, 49, laborer, same.
112 Chamberlain, John A. 24, plumber, same.
112 Chamberlain, James, 59, papermaker, same.
114 Chipman, John H. 48, painter, same.
115 Davis, Edwin T. 65, retired, same.
115 Davis, John P. —, agent, same.
117 Tuckerman, John, 71, upholsterer, same.
117 Tuckerman, John H. Jr. 39, machinist, same.
117 Tuckerman, William O. 24, clerk, same.
123 Carley, Horace L. 64, inventor, same.
123 Krebs, John S. 53, janitor, 10 Bradlee st.
169 Kirwan, William, 41, pressman, same.
181 Bliss, Walter B. 38, clerk, same.
183 Halden, John, 66, watchmaker, same.
189 Pautzsch, Arthur M. 29, cigarmaker, same.
197 Holzer, Ulrich, 56, bookbinder, same.
197 Holzer, Henry U. 29, bookbinder, same.

No.	Name.	Age.	Occupation.	Residence May 1, 1903.

197 Zollinger, Henry, 76, cabinetmaker, same.
208 Grant, George W. 43, mason, same.
208 Pratt, Leon A. 30, bookkeeper, same.
214 Hefler, George E. —, carpenter, same.
216 Ewell, George L. 43, mason, same.
221 Morse, William H. 64, bookkeeper, same
221 Nason, Joseph L. 37, butter dealer, same.
239 Andrews, Henry A. 50, carpenter, same.
246 Allen, James W. 43, carpenter, same.
247 Smith, Oscar C. 30, carpenter, same.
248 Peck, Charles T. 42, piano polisher, same.
251 Morse, George W. 50, painter, same.
258 Warren, Peter, 40, laborer, same.
259 Leadbeater, Eben, 50, carpenter, same.
273 Newcomb, George K. 41, printer, same.

HYDE PARK AVE

68 McDonald, William I. 59, carpenter, same.
72 Kirwan, John S. 43, letter carrier, same.
72 Merrifield, Waldo I. —, messenger, same.
72 Hersey, W. H. —, baggage master, same.
76 Fisher, Charles H. 62, retired, same.
76 Bangs, Joshua A. 53, painter, same.
124 Jeffers, George, 55, foreman, same.
129 Kallenberg, Carl A. —, bookbinder, non.
130 Bullard, Charles H. 73, retired, same.
134 Lauppe, Charles F. 48, bartender, same.
142 Fowle, Frank F. 30, clerk, same.
138 Lagner, Arthur, 33, furrier, same.
180 Anderson, George, 38, florist, same.
180 Neilson, John, 52, painter, same.
181 Breingan, Andrew, 50, grocer, same.
183 Adams, William L. B. 53, clerk, same.
184 Dame, Charles E. 53, clothing cutter, same.
186 Buckler, David H. 60, saddler, same.
189 Carlton, George A. 21, clerk, same.
189 Carlton, Frederick A. 26, bookkeeper, same.
192 Martin, Robert B. 40, provisions, Bradlee st.
197 Waters, Frank H. 31, clerk, same.
211 Hurley, Joh,n F. —, lawyer, Boston.
211 1-2 Schwab Alexander, 50, ——, same.
214 Miller, Austin D. 67, retired, same.
215 Ward, Thomas, 60, provision dealer, same.
223 French, Arthur S. 26, clerk, same.
225 French, Lemuel B. 56, piano polisher, same.
225 Higgins, Ernest W. 26, steam fitter, same.
226 Landers, George H. 42, painter, same.
232 Hanscomb, Jacob C. 55, carpenter, 77 Harvard ave.
232 McLeod, George E. —, clerk, non.
240 Fifield, Frank I. 49, gold beater, same.

No.	*Name.*	*Age.*	*Occupation:*	*Residence May 1, 1903.*

241 Norling, Charles G. 32, electrician, same.
244 Nelson, Eric W. 39, piano finisher, same.
242 Bates, Charles L. 39, salesman, same.
244 Ward, Rowland, 32, provision dealer, same.
247 Davis, Arris H. 62, electrician, same.
247 Davis, Willard S. 28, clerk, same.
248 Clark, Eugene H. 30. provision dealer, same.
251 Smith, Laforest M. 68, machinist, same.
251 Archibald, Edgar S. 30, barber, 35 Webster st.
254 Ward, James, 58, provision dealer, same.
254 Ward, Vernon, 21, provision dealer, 109 Arlington st.
256 Willard, Henry L. 55, lightning rods, same.
256 Falconer, John W. 28, laundry business, same.
258 Stuck, Julius J. 33, baker, same.
263 Farmer, Thomas, 55, carpenter, same.
264 Wright, Henry F. 46, coremaker, same.
264 Smith, Melville, 49, moulder, 146 West st.
264 Smith, Fred A. 21, ——, 146 West st.
267 Wentworth, Charles A. 65, machinist, same.
268 Bodfish, William H. 50, printer, same.
271 Coveney, James S. 56, builder, same.
271 Coveney, Denis J. 25, real estate, same.
278 Mills, Joseph W. 31, provision dealer, same.
275 Wood, Horace E. 26, machinist, same.
277 Bodwell, William P. 50, artist, same.
278 Goss, Josiah, 55, station agent, same.
278 Goss, Frank B, 26, clerk, same.
280 Sullivan, Richard J. 46, foreman, 125 West st.
280 Sullivan, Cornelius F. J. 24, P. O. clerk, 125 West st.
288 Reed, Arthur E. 42, clerk, same.
288 Corbett, Alexander W. 29, bicycles, same.
287 Holmes, Fred H. 56, engineer, same.
287 Dwyer, Thomas N. 47, foreman, Dell terrace.
289 Henderson, Frank Jr. 28, engineer, same.
290 Griffin, John W. 47, superintendent, same.
291 Giles, Stephen H. 36, salesman, same.
291 Wigglesworth, Stephen N. 57, architect, Boston.
292 Kelleher, Daniel, 56, machinist, same.
292 Kelleher, Charles L. 31, reporter, same.
292 Kelheur, Rutledge, 25, stenographer, same.
292 Kelheur, Walter R. 21, student, same.
294 Frost, Andrew T. 32, toilet goods, etc., same.
294 Stephenson, Ralph C. 56, machinist, same.
294 Geyer, Almont R. 24, metal worker, 71 Child st.
296 Nelson, Carl, —, teamster, non.
295 Foster, Edwin S. 58, occulist, 23 Beacon st.
297 Burnell, Homer A. 33, clothier, 56 Central ave.
299 Simmons, John G, —, insurance, non.
301 Davis, Alonzo, 62, storekeeper, same.
303 Perry, Charles E. 46, paper cutter, same.

No.	Name.	Age.	Occupation.	Residence May 1, 1903.

303 Perry, Charles E. Jr. 23, paper cutter, same.
305 Haven, George E. 72, timekeeper, same.
307 Pring, James F. 47, superintendent, same.
311 Abbott, Elmer E. 42, machinist, same.
313 Boyd, Fred W. 49, wool broker, same.
317 Lovering, George R. 42, bank clerk, same.
318 Dusseault, William F 49, clergyman, same.
320 Adams, George F. 51, merchant, same.
320 Hale, Harry L. 30, clerk, same.
321 Tucker, Charles H. 52, grocer, same.
324 Hanscomb, Edward R 45, superintendent, 49 Central ave
325 Raymond, Fred A. 32 stablekeeper, same.
328 Trefrey, William F. 30, contractor, same.
329 Hayes, James B. 41, blacksmith, same.
329 Ripley, Charles P. 51, machinist, same.
329 Buckley, Thomas P. 25, assistant station agent, same.
332 Hodgdon, Fred'k B. 48, bookkeeper, same.
332 Long, David, 79, retired, same.
333 Haley, Charles, 68, builder, same.
336 Bullard, Edward N. 41, driver, same.
344 Donovan, John, 63, laborer, same.
346 Ollive, James F. 48, teamster, same.
346 Ford, Thomas, 39, laborer, same.
353 Brooks, John, 58, laborer, same.
357 King, Arthur J. —, driver, same.
359 Stinchfield, John A. —, teamster, non.
370 McDermott, Joseph F. 54, plumber, same.
370 McDermott, Frank, 24, plumber, same.
370 McDermott, Phillip J. 22, driver, same.
391 Dawson, Frederick H. 30, driver, same.
404 Whittemore, Willis P. 36, driver, hose wagon, same.
404 Cooke, Herbert L. 36, provision dealer, same.
398 Cleary, Cornelius, 34, waiter, same.
Police Station. Gould, Richard W. 57, assistant keeper, same.
Engine House. Faulkner, James F. 38, carpenter, same.
422 Beauregard, Arthur, 32, driver, same.
428 Moltedo, Joseph, 48, fruit dealer, same.
428 Moltedo, Louis, 26, fruit dealer, same.
428 Davis, William F. 43, moulder, same.
446 Bradley, John, 53, carpenter, same.
446 Bradley, John Jr. 30, carpenter, same.
451 Sampson, Fred J. 39, clerk, same.
451 Kennedy, Daniel S. 49, harnessmaker, same.
451 Ripley, Lewis G. 26, clerk, 329 Hyde Park ave.
451 Towle, Charles A. 29, machinist, 22 Lincoln st.
451 Roberts, George, 36, confectioner, same.
451 Bagley, George C. —, machinist, non.
451 Kellar, George, —, advertising agent, same.
452 Drake, Fred A. 25, machinist, same.
452 Hagan, Anthony, 32, carpenter, same.

No.	*Name.*	*Age.*	*Occupation.*	*Residence May 1, 1903.*
487	Murray, Daniel A.	47,	mill operative,	same.
488	Hanlon, Daniel, J.	36,	physician,	same.
488	Hanlon, David E.	25,	drug clerk,	same.
481	Sampson, Seth J.	67,	machinist,	same.
503	O'Brien, John,	—,	boarding house,	same.
578	Moran, James,	—,	laborer,	same.
582	Pringle, Henry,	—,	spinner,	578 H. P. ave.
583	Hughes, Stephen L.	39,	milk dealer,	same.
583	Hughes, Thomas L.	38,	machinist,	same.
583	Hughes, Owen P.	35,	tonic manufacturer,	same.
583	Kelly, Patrick J.	31,	weaver,	same.
583	Gooden, Daniel	53,	weaver,	Conn.
585	Wentworth, Joseph M.	56,	lunchman,	Milford.
585	Rooney, Thomas,	24,	plumber,	same.
585	McGuire, John J.	36,	laborer,	same.
590	Rogers, Michael A.	36,	machinist,	same.
592	Lynch, Frederick L.	23,	barber,	40 Cottage st.
593	McKenna, James,	32,	pool room,	same.
593	Hanrahan, William,	—,	weaver,	non.
594	Norton, Martin J.	47,	grocer,	same.
596	Jank, Robert C.	54,	shoemaker,	same.
602	Cullen, Matthew A.	38,	machinist,	same.
604	Cox, Joseph,	24,	driver,	same.
615	McQuinlan, John,	30,	grinder,	same.
617	Corrigan, John,	41,	teamster,	same.
617	McLaughlin, James,	22,	laborer,	Easton ave.
617	Albert, John,	40,	laborer,	non.
623	Durkin, Thomas H.	36,	spinner,	same.
623	Martin, Patrick,	30,	helper,	same.
623	O'Brien, George H.	55,	carpenter,	Boston.
623	Milan, John J.	25,	laborer,	Ireland.
624	Lawler, Fenton G.	43,	brass moulder,	same.
625	McDonough, Patrick J.	57,	wool spinner,	same.
626	Jank, Richard R.	25,	machinist,	New Jersey.
629	Galloupe, Joseph,	—,	laborer,	same.
639	Stack, Thomas,	44,	laborer,	same.
639	Cox, James E.	36,	painter,	same.
641	Quinlan, John,	44,	grocer,	same.
652	Mungan, Patrick,	75,	grocer,	same.
652	Mungan, William J.	44,	grocer,	same.
654	Shea, Michael P.	31,	teamster,	same.
658	Goyet, Leon,	38,	laborer,	same.
658	Crawford, William.	26,	laborer,	same.
660	Connick, Patrick,	59,	carpenter,	same.
660	Connick, Charles A.	28,	presser,	same.
662	Motte, Conrad E.	30,	electrician,	same.
664	Cashman, John,	54,	laborer,	same.
664	Flaherty, Roger J. Jr.	42,	barber,	same.
664	McDermott, Owen,	26,	laborer,	17 Walnut st.
665	Rooney, Patrick M.	67,	mason,	same.

No.	*Name.*	*Age.*	*Occupation.*	*Residence May 1, 1903.*
665	Rooney, Lawrence,	44,	mason,	same.
665	Rooney, John,	29,	teamster,	same.
665	Rooney, Thomas,	33,	mason,	same.
665	Rooney, James F.	20,	helper,	same.
666	Marks, John H.	31,	plasterer,	same.
666	Seaver, Charles A.	—,	boilermaker,	same.
666	Thompson, John E.	41,	carpenter,	same.
666	Donlan, James,	—,	machinist,	same.
666	Dillon, John,	24,	moulder,	Hyde Park.
666	Duffy, John,	50,	laborer,	non.
666	Murray, Martin,	35,	laborer,	non.
666	Barker, Thomas,	30,	laborer,	non.
668	Keefe, Dennis,	29,	coremaker,	same.
669	Furdon, James,	22,	driver,	Dedham.
669	Collins, Stephen J.	38,	wool sorter,	same.
670	Carroll, William T.	33,	lawyer,	same.
670	Carroll, Michael J.	27,	undertaker,	same.
670	Carroll, Daniel F.	24,	machinist,	same.
670	Carroll, Joseph,	23,	machinist,	same.
670	Carroll, John E.	21,	machinist,	same.
670	Dunn, William T.	32,	blacksmith,	same.
671	McConnon, Francis H.	37,	laborer,	617 H. P. ave.
678	Tobin, Thomas D.	48,	spinner,	same.
681	Shea, Thomas,	47,	laborer,	same.
681	Shea, Phillip,	68,	laborer,	same.
681	Veno, Simon,	43,	laborer,	same.
683	Dunn, John O.	37,	shipper,	same.
687	Gardener, Richard S.	51,	laborer,	Campello.
689	Donovan, James,	46,	helper,	same.
690	Conlan, Richard J.	66,	laborer,	same.
690	Conlan, William F.	24,	machinist	same.
692	Murphy, Martin,	48,	machinist,	same.
694	McCaffrey, Thomas,	64,	weaver,	same.
694	McCaffrey, Thomas F.	30,	machinist,	same.
694	Welch, Michael J.	37,	laborer,	Hyde Park.
691	Dooley, James H.	50,	laborer,	same.
693	Heinstrum, Carl G.	27,	machinist,	same.
695	McGuire, Michael,	67,	retired,	same.
697	Burns, James J.	27,	laborer,	same.
697	Burns, Dennis A.	27,	machinist,	same.
697	Burns, Timothy J.	31,	laborer,	same.
699	Downey, Michael,	—,	laborer,	same.
699	Downey, Thomas,	—,	laborer,	same.
699	Nickerson, Thomas,	—,	machinist,	same.
701	Burns, Dennis,	60,	fireman,	same.
701	Burns, Timothy,	23,	clerk,	same.
701	Lynch, Michael,	25,	machinist,	same.
708	Galvin, John W.	36,	steam fitter,	same.
714	Scott, John,	56,	foundry,	same.
714	Scott, Henry,	—,	machinist,	same.

No.	Name.	Age.	Occupation.	Residence May 1, 1903.
714	Scott, George, —, machinist, same.			
714	Scott, William, —, machinist, same.			
714	Scott, John Jr. —, laborer, same.			
718	May, John, 37, finisher, 655 Hyde Park ave.			
718	Haley, Thomas, 49, laborer, Attleboro.			
770	Fahey, Peter, 39, laborer, same.			
774	Stack, Andrew J. 22, machinist, 100 Pierce st.			
776	O'Hern, Thomas, 60, laborer, same.			
778	Filla, Leon, 31, foreman, Dedham.			
780	Battles, John, 36, hair worker, same.			
782	Foley, John, —, laborer, same.			
784	Foley, Michael J. 50, laborer, same.			
875	Mullane, Roger, 42, laborer, same.			
875	Carigan, James, 54, laborer, same.			
875	Moon, Charles, 60, laborer, non.			
875	Holland, Joseph, 30, machinist, non.			
875	Kiley, James, 32, laborer, non.			
817	Craig, George T. 34, conductor, non.			
825	Norton, Frank C. 44, moulder, non.			
825	Caraher, James, 39, coachman, Sanford ave.			
825	Pickett, John, 60, moulder, non.			
931a	Beal, Herman A. 27, physician, same.			
931b	Welliner, Samuel, 35, moulder, same.			
931c	Kenney, Arthur W. 35, ——, same.			
933	Carpenter, James, 44, trainer, same.			
933	White, William C. 28, machinist, New Hampshire.			
940	True, Eugene P. 44, paper stock dealer, same.			
940	Dodge, Frank E. 58, engineer, same.			
941	Brady, John, 58, laborer, same.			
937	Granstrom, Andrew, 28, machinist, Boston.			
937	Peck, Eugene C. 54, physician, Haverhill.			
939	Merchant, Pearl, —, contractor, non.			
942	Gunnison, George H. 27, bookkeeper, 26 Austin st.			
943	Stewart, Malcolm, 42, builder, same.			
943	Davis, Fred M. 29, plumber, same.			
946	Fenner, George S. 54, salesman, same.			
947	Elliott, Samuel T. 41, dentist, same.			
953	McKendry, Benjamin, 81, retired, same.			
957	Wright, Richard W. 44, auditor, same.			
975	Lockwood, John E. 29, builder, same.			
979	Paterson, Peter F. 32, boilermaker, Boston.			
979	McKay, John A. 24, hardware, same.			
981	Melzard, John H. 52, janitor, same.			
981	Zedrin, John, —, stone mason, same.			
981	Zedrin, Carl, —, stone mason, same.			
983	Cull, William J. 32, hotelkeeper, same.			
983	Wall, John, 40, trainer, same.			
983	Payne, John, 44, trainer, non.			
987	Whiting, David W. 35, foreman, Mansfield.			
993	Gray, Frank E. 38, provisions, same.			

No.	Name.	Age.	Occupation.	Residence May 1, 1903.

McDonald, Chas. E. 54, hotelkeeper, same.
Brady, Patrick, 40, blacksmith, same.
Grant, Robert D. —, draughtsman, non.
Pewder, Daniel D. —, mason, non.
King, William, —, station agent, Walpole.
Jewett, John, —, reporter, same.
Woodbury, Leonard, —, plumber, non.
Bailey, James M. —, plumber, non.

IRVING ST.

McLean, John S 43, real estate, same.

KNIGHT ST.

Marley, James, 22, millhand, same.
Marley, Robert, 24, weaver, same.
Pittrim, Joseph, 51, retired, same.
3 Elliott, Henry, 40, clerk, Damrell ave.
3 Norcross, James, 53, weaver, same.
7 Guyon, Alford, 31, mule spinner, same.
7 Obouchon, Oscar, 27, weaver, Rhode Island.
8 Lee, Calvin H. 51, superintendent cotton mill, same.
11 Howard, Cornelius, 64, millhand, same.
11 Reauseau, Napoleon, 33, weaver, same.
11 Reauseau, Joseph, 35, card grinder, same.
11 Groves, William, 65, millhand, same.
15 Allard, Joseph, 48, weaver, Canada.
15 Duschaun, Fred, 26, mule spinner, Rhode Island.
17 Mulgrew, John, 65, weaver, same.
17 Mulgrew, Thomas, 27, finisher, same.
17 Mulgrew, John Jr. 29, weaver, same.
19 O'Bouchon, Max, 56, retired, same.
23 Riches, Louis, 31, engineer, same.

LAKESIDE AVE.

2 MacGregor, Gilbert R. 26, fireman, same.
4 Davenport, Albert, 47, milk dealer, same.
4 De Ell, William, 27, driver, same.
4 Pinette, James, 24, driver, Maine.
16 Keany, Emile F. 28, teamster, same.
16 Boussard, Daniel, 51, carpenter, same.
18 Caldwell, Alexander, 56, foreman, same.

LE FEVRE ST.

Hunt, Arthur C. 36, insurance agent, same.

LINDEN AVE.

2 Martin, Patrick E 59, tailor, Massasoit st.
4 Kenney, Royal A. 26, clerk, 39 Greenwood ave.
3 Madden, Michael, 33, engineer, same.

No. Name. Age. Occupation. Residence May 1, 1903.

5 Kendall, Chas. F. 51, baggage master, same.
5 Kendall, Artemas C. messenger, same.
6 MacNeal, Edwin K. 44, conductor, same.
6 MacNeal, Robert C. 20, —, same.

LINCOLN ST.

11 Pierce, George B. 42, manager, same.
15 Keene, Albert A. —, com. merchant, non.
18 Griffin, Charles T. 80, retired, same.
18 Griffin, Stillman P. 26, clerk, same.
20 Landt, Henry, 63, bookkeeper, same.
22 McKeon, Edward D. 29, machinist, same.
22 Greene, Moses L. 67, pattern maker, same.
23 Newton, Russell D. 70, machinist, same.
26 Jennings, Charles E. T. 48, machinist, same.
27 Bridgman, Alfred F. 45, civil engineer, same.
29 Loveland, Herbert W. 44, bookkeeper, same.
31 Pfeiffer, George W. 38, broker, same.
46 Probert, Richard, 80, retired; same.
46 Anderson, William, 37, shoe dealer, same.
47 Taylor, Elliott O. 57, grocer, same.
47 Taylor, Frank D. 24, clerk, same.
47 Taylor, Mark E. 32, draughtsman, same.
48 Lynch, Frank T. 29, electrician, same.
50 Coan, Hubert E. 26, plumber, same.
51 Robinson, Willis G. 49, mason, same.
51 Robinson, Harry W. 22, mason, same.
52 Dyer, Fred M. 28, salesman, same.
52 Longley, Frank H. 32, mechanic, same.
55 Gleason, Frank W. 50, plumber, same
55 O'Connor, Michael A. 28, blacksmith, same.

LINDEN ST.

Hamm, Colin E. —, polisher, non.

LINWOOD ST.

7 O'Leary, Peter, 22, painter, same.
8 Stackpole, J. Perry, 52, electrician, same.
10 Fairbanks, John R. 64, manufacturer, same.
11 Stockbridge, Arthur B. 58, musician, same.
14 McCormick, John T. 48, foreman, 12 Factory st.
14 Martin, Thomas, 37, moulder, 50 Winthrop st.
18 Porter, Samuel F. 54, commercial agent, same.
21 Peterson, John A. 68, engineer, same.
21 Peterson, Edward J. 37, machinist, same.
21 Peterson, Otto A. 29, machinist, same.
22 Swanstrom, August, 56, jeweler, same.
24 Fellows, Horace E. 37, dentist, same.
26 Faunce, Thomas E. 55, insurance, same.

No.	Name.	Age.	Occupation.	Residence May 1, 1903.

28 Edenborg, John, 62, tailor, same.
28 Edenborg, Gustav A. 27, clerk, same.
28 Edenborg, A. Fred'k, 25, insurance, same.
28 Edenborg, Henry E. R. 23, stenographer, same.

LORING ST.

4 Dadley, James, 70, retired, same.
6 Merrill, Edwin M. 39. moulder, same.
8 Adams, Daniel T. 42, helper, same.
23 Pettingill, James C. 43, foreman builder, 68 Neponset ave.
25 Crow, Sidney R. 49, carpenter, same.
27 Gateley, John, 59, engineer, same.
27 Gateley, John A. 23, salesman, same.
27 Gateley, Joseph, 21, clerk, same.
44 Elliott, Albert E. 61, carpenter, same.
45 Fennessey, Charles A. 25, carpenter, same.
45 Fennessey, William A. 41, carpenter, same.
46 Rogers, Frank P. 50, contractor, same.
46 Foley, Patrick, 30, mason, Norwood.
47 Jess, Henry, 34, coachman, non.
55 Downey, Patrick F. 31, machinist, same.
55 Soar, Arthur, 29, machinist, Newton.
59 (Rear) Rogers, John H. 43, machinist, same.
59 Barry, David F. 29, laborer, same.
59 Barry, William J. 27, moulder, same.
59 White, Thomas, 45, fisherman, non.
61 Fennessey, James E. 41, carpenter, same.
61 Cunningham, John, 49, laborer, same.
65 O'Toole, Michael, 57, gateman, same.
65 Welliver, George M. 40, blacksmith, Pennsylvania.
78 Claffee, James, 49, painter, same.
82 Ryan, James F. 55, cloth inspector, same.
82 Ryan, James P. 30, soldier, same.
82 Ryan, Michael E. 28, weaver, same.
82 Ryan, Daniel T. 21, mill employee, same.
94 Meade, Cornelius G. 30, moulder, Grant st.
95 Feehan, Daniel, 54, stone mason, same.
95 Cote, Emile, 32, moulder, 10 West Glenwood ave.
96 Keane, Jeremiah J. 42, carpenter, same.

LORING ST. PLACE

Carroll, John J. 41, carpenter, same.
William, John, 40, machinist, same.

LYON ST.

5 Putney, Frank L. 51, foreman, same.
7 Hartwell, George, 46, yardman, same.
9 Foley, Michael, 25, laborer, non.
9 Mullen, John, 20, laborer, Ireland.

No. Name. Age. Occupation. Residence May 1, 1903.

9 Connors, Patrick, 33, laborer, Boston.
9 Hefferson, Martin, 26, laborer, non.
9 Frye, Thomas, —, laborer, non.
11 McGrath, Anthony, 29, stone mason, same.

MADISON ST.

9 Clark, Henry J. 66, laborer, same.
13 Kelleher, Maurice J 52, hair spinner, 626 Hyde Park ave.
13 Kelleher, Cornelius F. 26, motorman, 626 Hyde Park ave.
13 Kelleher, William J. 24, machinist, 626 Hyde Park ave.
14 Marcello, James, —, laborer, same.
16 McCarthy, Michael F. 36, oiler, same.
16 McGrath, Thomas, 40, stone mason, Boston.

MANILLA AVE.

1 Johnson, Harry, 44, foreman, same.
2 Davenport, Warren J. 36, leather worker, same.
3 Allsopp, James, 41, mule spinner, same.

MAPLE ST.

2 O'Connor, John H. 32, physician, same.
2 Hope, Walter J. 36, laborer, same.
2 Haven, Lucius S. 81, gardener, same.
2 Edwards, Joseph, 48, teas and coffees, same.
2 Benson, Thomas C. 50, cook, same.
2 Adler, George H. 52, paper hangings, same.
2 Cowan, Thomas W. 31, painter, same
2 Townsend, Guy W. 24, machinist, Maine.
2 Lombard, George W. 40, painter, ——.
2 Carpenter, Anson E. 33, machinist same.
40 Hall, Fred A. 36, physician, 16 Maple st.
40 McCrillis, Herbert O. 48, bookkeeper, same.
42 Darling, Willis A. 46, merchant, New York.
42 Ellis, William J. 34, undertaker, 201 Fairmount ave.
43 Collins, Edward W. 59, salesman, same.
43 Hall, William R. 39, banker, same.
43 Church, Walter M. 31, clerk, 65 Oak st.
47 Wyman, Ferdinand A. 52, lawyer, same.
47 Wyman, Walter F. 21, professor, same.
48 Chapman, George W. 52, assessor, same.
52 Albee, Frank S. 50, clerk, same.
52 Cox, Ernest T. 26, machinist, ——.
52 Newbury, George W. 26, machinist, Winchester.
62 Holmes, Alvin D. 47, physician, same.
65 Wood, Frank, 25, artist, same.
66 Bartholomew, Myron H. 47, dry goods, same.
66 Brady, George T. 29, sec-treas. of Co-Op. Bank, 942 H. P. ave.
66 Nichols, Joseph H. 71, broker, 46 Highland st.
70 Young, George Y. 52, dry goods, same.

No. Name. Age. Occupation. Residence May 1, 1903.

70 Young, William H. 32, shoe buyer, same.
71 Bridgman, Joseph C 71, manufacturer, same.
73 O'Hern, Cornelius J. 46, merchant, same.
73 Stack, Charles F. 32, physician, 10 Wilton st.
74 Berry, Fred E. 41, sewing machine agent, same.
75 Walter, George H. 31, postoffice clerk, same.
75 Brewster, Charles F. 30, janitor, same.
79 Savage, William H. 67, clergyman, same.
81 Bass, George W. 58, clerk, same.
83 Howard, Loea P. 45, teacher, same.
87 Peare, George H. 63, mason, same.
87 Gould, Carl L. 25, mason, same.
91 McAvoy, James, 37, laborer, same.

MARGIN ST.

5 Hartford, James T. 39, stone mason, Maine.
13 Lawler, Patrick F. 26, machinist, Grant st.
14 Vietze, Adolph, 33, weaver, same.
15 White, Robert, 52, cloth finisher, same.
17 Sulensky, Joseph, 31, laborer. same.
17 Smith, John, —, laborer, non.
17 Legowiski, Stani, —, laborer, non.
18 Scheldsmidt, Gustav W. 31, spinner, same.
37 Coady, John P. 40, laborer, same.
38 O'Donnell, James, 45, mill hand, same.
39 Cunningham, John, 51, cloth dresser, same.
40 Brown, Michael J. 33, loomfixer, same.
48 Jenkins, Henry, 59, laborer, same.

MASON ST.

10 Beausang, Patrick, 41, blacksmith, same.
10 Galvin, Joseph F. 34, spinner, same.
12 Christie, Alexander, 48, engineer, same.
15 Foley, Patrick, 32, laborer, Easton ave.
15 Joy, William, 20, laborer, Ireland.
15 (Rear) Beaupre, Augustus, 33, helper, same.
15 La Frank, Joseph, 33, helper, same.
15 McGuire, Frank, 22, machinist, 76 Business st.
16 Degregorio, Frank, 22, laborer, Hyde Park, ave.
16 Hennessy, Michael, 39, foreman, same.
17 Hickey, James B. 43, shipper, same.
18 Lagner, Edward, 62, blacksmith, same.
18 Lagner, Oscar J. 31. machinist, 452 West River st.
18 Lagner, Frank H. 30, helper, same.

MASSASOIT ST.

2 Fallon, Peter, 58, farmer, same.
2 McGuinness, Christopher, —, driver, non.
3 Rowell, Matthew J. 34, clerk, same.

No.	Name.	Age.	Occupation.	Residence May 1, 1903.

5 Jackson, William J. 55, moulder, same.
5 Dobrin, David, 31, rubber worker, same.
6 Charles, Owen C. 38, milk dealer, Boston.
7 Sowden, Charles M. 26, clerk, 12 Neponset ave.
8 Knight, William B. 43, contractor, Boston.
7 Hamilton, Walter, 40, papermaker, same.
10 Button, Asahel P. —, painter and decorator, non.
12 Adams, Clarence B. —, expressman, non.
22 Alward, Adolphus D. 31, carpenter, same.
22 Cooey, Daniel H. 44, clerk, same.
22 Maine, Eugene W. 26, manufacturers' agent, Boston.
24 Macdonald, Alexander N. 30, carpenter, same.
27 Magee, Leon D. —, machinist, 153 East River st.
27 Taylor, Scott F. —, machinist, same.
28 Smolansky, Jacob, 39, rubber worker, same.
29 Forsyth, Neil M. 26, painter, same.
30 Lindsay, Edgar, 45, chocolatemaker, same.
32 Brown, Roy W. 26, furrier, same.
33 McBournie, Lotan R. —, clerk, same.
33 Baer, Frederick G. 29, clerk, same.
35 Stanney, William H. 50, painter, same.

MATTAKEESET ST.

10 Reid, John H. 51, paper maker, same.
10 Reid, Charles A. 24, machinist, same.
11 Chase, Edward M. 54, provisions, same.
17 Flanders, Willard S. 47, blacksmith, same.
29 Pineo, James C. 42, grocer, same.

McDONOUGH COURT.

7 Hickey, John, 32, clerk, same.
8 Kivlin, John F. 56, rope maker, 772, H. P. ave.

METROPOLITAN AVE. EAST.

50 Pierce, Jacob G. 49, manufacturer, same.
75 Stockford, Hugh J. 59, com. merchant, same.
77 Byrnes, Arthur T. 40, expert accountant, same.

METROPOLITAN AVE. WEST.

201 Burton, Robert P. 41, agent, same.
201 Clark, Norman W. —, builder, non.
204 Jigger, John W. 51, carpenter, same.
204 Jigger, Harry A. 40, clerk, same.
206 Brown, John Adams, 53, carpenter, same.
206 Brown, Arthur A. 22, clerk, same.
206 Brown, Walter H. 29, plumber, same.
210 Cook, Frank J. 32, papermaker, same.
212 Roman, John, 40, rubber worker, same.
214 Myers, Samuel 2nd, 31, rubber worker, same.

No.	*Name.*	*Age.*	*Occupation.*	*Residence May 1, 1903.*

216 Knight, Adelbert C. —, carpenter, non.
222 White, John, 37, weaver, same.
224 Lovejoy, John S. 38, grocer, same.
224 Wilson, J. Herbert, 25, clerk, same.
225 Thompson, Arthur E. 43, clerk, same.
245 Wright, William H. 38, machinist, same.
265 Ewell, Russell T. 48, manufacturer, same.
267 Sears, Robert C. 32, clerk, same.
267 Sears, Horace T. 36, clerk, same.
280 Walstab, Louis, 70, shoemaker, same.
280 Crudgington, Arthur A. 42, machinist, same.
296 McVitie, James, 53, carriage trimmer, same.
298 Pingree, Frank R. A. 57, merchant, same.
304 Leighton, Henry H. 61, mason, same.
309 Coan, Raymond B. 25, bicycle dealer, same.
364 Van Slyck, Judson D. 61, publisher, same.
365 May, Henry A. 56, carpenter, same.
369 Kuhn, William F. 47, photographer, same.
369 Phinney, Charles A. 38, clothing cutter, same.
375 Wirth, Charles, 47, manager, same.
368 Nightingale, William A. 53, carpenter, same.
379 Black, Edward G. 31, superintendent, same.
385 Covert, Darius N. steamfitter, same.
387 Bragan, Thomas P. 60, tailor, same.
389 Mathus, Franz, 62, cabinet maker, same.
439 Randall, Arthur F. 40, patent solicitor, same.
439 Webster, Amos E. 46, baggage master, same.
452 Holcomb, Herbert, 33, opera singer, same.
454 Hiller, John H. 52, bookkeeper, same.
454 Hiller, George F. 27, civil engineer, same.
449 Shaughnessy, Edward, 50, mail carrier, same.

MILTON AVE.

38 Sparrell, William P. 63, clerk, same.
38 Sparrell, George R. 34, clerk, same.
38 Sparrell, William R. 28, clerk, same.
38 Sparrell, Robert R. 25, clerk, same.
44 Brown, Albert H. 32, clerk, same.
47 Rumrill, James F. 72, decorator, same.
47 Fuller, Albert P. 36, sewer commissioner, non.
52 Mooar, James F. 59, superintendent, same.
57 Bonney, Peter I. 47, salesman, same.
64 Emerson, Charles W. 48, commission merchant, same.
79 Hayward, Edward S. 61, cashier, same.
79 Hayward, Harrison W. 29, teacher, same.
82 Rhodes, Lyman, 75, printer, same.
85 Curtis, Joseph N. 52, retired, same.
86 Bates, Lewis P. 45, commercial traveller, same.
92 Poole, William, 68, engineer, same.
92 Poole, Walter W. 34, merchant, same.

No. *Name.* *Age.* *Occupation.* *Residence May 1, 1903.*

100 Jones, Parker, 55, machinist, same.
108 Mercer, Thomas, 62, farmer, same.
108 Coleman, Edward J. 77, physician, same.

MILTON ST.

Hood, James B. 55, machinist, same.
Bickford, Frank J. 22, machinist, same.
24 Downing, Alfred, 74, retired, same.
34 McBride, Edward W. 32, milk dealer, same.
34 McBride, John M. 34, driver, same.
34 O'Neal, Hugh, 28, driver, same.
34 Cox, Joseph, 28, driver, non.
39 Curten, John, 41, machinist, same.
49 Riley, Joseph, 53, laborer, Chesterfield st.
49 Riley, Matthew, 27, painter, Chesterfield st.
51 Wakefield, Henry P. 53, meatcutter, Boston.
53 Gordon, Albert E. 33, patternmaker, same.
56 Davis, David L. 88, retired, same.
56 Bullard, William E. 31, electrician, same.
61 Pietro, D. Unbano, 32, laborer, same.
63 Cox, John W. 40, baggagemaster, same.
65 Clapp, Eugene R. 44, clothing, same.
69 Macomber, Worthy W. 55, gardener, same.
69 (Rear) McArdle, Wilbur F. 48, interlocker, same.
69 Gorham, William H. 56, coremaker, Boston.
72 Paine, Charles F. 48, real estate, same.
75 Brown, Henry J. 43, porter, same.
79 Edge, Anthony, 79, chemist, same.
82 McAvoy, James D. 78, retired, same.
85 Means, Philip C. 30, physician, same.
89 Riley, George M. 32, weigher, same.
95 Robinson, Henry B. 55, commercial agent, same.
101 Flaherty, Martin, 31, sheet iron worker, same.
101 Flaherty, Thomas, 33, painter, same.
105 Crowley, William F. 29, commercial agent, same.
109 Milliken, Frances B. 62, watchman, same.
113 Swanson, Wyman, 52, cabinetmaker, same.
196 Condon, James, 41, driver, same.
196 O'Meara, James, 30, Met. Park police, same.
197 George, Frank L 35, real estate, same.
219 Tilton, Josiah N. 62, ticket agent, same.
223 Rice, George L. 65, accountant, same.
224 Mahony, Dennis F. 47, piping, same.
224 Wright, Edgar H. 44, moulder, same.
236 Aldrich, Grosvenor, 41, superintendent, same.
236 Aldrich, Girdon G. 22, painter, same.
236 (Rear) O'Brien, James H. 47, coachman, same.
236 Puffer, Charles H. 40, bridge inspector, Prescott st.
247 Rand, David C. 76, retired, same.

No. Name. Age. Occupation. Residence May 1, 1903.

264 Mahony, Dennis W. 46, contractor, same.
265 Woodworth, Thomas H. 70, retired, same.

MILTON SQUARE.

18 Thompson, Howard S. 38, merchant, same.
18 King, Frederick K. 25, bookkeeper, same.
19 Roberts, Henry M. 36, designer, same.
20 Smith, William H. 45, clerk, same.
22 Webb, George E. 56, carpenter, same.
24 Hartwell, Francis W. 47, designer, same.

MONPONSET ST.

6 Bradford, Clifton G. 27, salesman, same.
14 Guernsey, Vernon W. 35, provision dealer, same.
19 McCarter, John G. 68, manufacturer, same
23 Farrell, Joseph E. 36, merchant, same.
24 Conant, Alfred S. 37, salesman, Boston.
26 Higgins, Edward J. 40, carpenter, Boston.
29 Young, James B. 65, painter, same.
33 Fischbach, Henry F. —. carpenter, non.

MT. PLEASANT ST.

11 Perry, Chas. Ervin, 36, horseshoer, same.
13 Beals, George H. B. B. 45, letter carrier, same.
15 Felch, George W. 56, steam heating engineer, same.
15 Felch, Daniel T. 25, clerk, same.
23 Berry, Winfield S. 55, carpenter, same.

NEPONSET AVE.

3 Scrivens, Walter C. 32, machinist, same.
4 Milton, John F. 29, carpenter, same.
5 Fisher, Daniel C. 25, teamster, same.
5 Fisher, Edward E 28, machinist, same.
7 Ritchie, Howard B. 43, salesman, same.
8 Hackley, Chas. J. 36, machinist, same.
9 Frazier, John H. 38, helper, 9 West st.
9 Franklin, Charles, 24, printer, 58 Neponset ave.
10 Wilkinson, James, 37, barber, same.
11 McGivney, Peter, 62, produce, same.
11 McGivney, James, 35, contractor, same.
11 Tobin, Michael J. 33, gardener, 15 Washington st.
12 Thayer, George F. 26, baggagemaster, same.
12 Hall, Herbert E. 33, machinist, same.
15 Marshall, David, 31, plasterer, same.
16 Porter, Ira C. 62, bookkeeper, same.
17 Norris, Edwin S. 54, bookkeeper, same.
17 Norris, Walter B. 23, student, same.
17 Norris, Herbert B. 23, clerk, same.
19 Hughes, Thomas C. 33, teamster, same.

No.	Name.	Age.	Occupation.	Residence May 1 19
19	Jewell, George M.	28,	conductor,	same.
20	Pickett, John N.	61,	builder,	same.
21	MacLanie, Cowan B.	31,	salesman,	Newton.
22	Ritchie, William C	43,	clerk,	same.
23	Noyes, George E.	65,	carpenter,	same.
23	Noyes, Chas. D.	26,	cutter,	same.
25	Malley, Luke,	55,	foreman,	same.
25	Malley, Louis E.	22,	bookkeeper,	same.
27	Dobbrow, Wm. F.	42,	foreman dresser,	same.
29	Scrivens, Wm. W.	45,	car inspector,	same.
30	Thornhill, Joseph,	35,	laborer,	same.
30	Jones, John E.	20,	clerk,	same.
33	Wood, Chas. Lawrence,	54,	grocer,	same.
34	Sayer, Wm. H.	76,	cutter,	same.
35	Howe, John M.	69,	machinist,	same.
35	Howe, George L.	26,	helper,	same.
36	Hathaway, Wm. H.	52,	reporter,	same.
37	Quinn, Richard H.	37,	machinist,	same.
37	Quinn, Thomas F.	27,	rubber worker,	same.
37	Quinn, Edward T.	33,	park police,	same.
37	Quinn, Daniel H.	29,	trainman,	same.
39	Chisholm, Wm. D.	27,	laundryman,	same.
39	Forsythe, Robert H.	27,	painter,	same.
42	Morse, Ivory H.	25,	painter,	209 Hyde Park ave.
42	Forsythe, Gordon,	22,	machinist,	same.
54	Chadbourne, John B.	45,	charcoal,	same.
57	Potter, Herbert N.	33,	moulder,	Providence.
57	Elliott, Herbert N.	33,	painter,	61 Neponset ave.
58	Hall, Leonard W.	43,	porter,	same.
59	Buzzell, Eugene I.	45,	moulder,	same.
59	Lucey, Dennis J.	43,	machinist,	same.
60	Hancock, Wm. R.	28,	baggagemaster,	Dedham.
60	Cox, James G.	28,	furniture mover,	Dedham.
62	McAfee, John W.	44,	carpenter,	same.
62	McAfee, Thomas L.	27,	paperhanger,	same.
62	Whitman, Lee,	21,	laborer,	non.
63	Cunningham, Joseph,	56,	engineer,	same.
63	Chandler, Wm. T.	29,	moulder,	21 Chestnut st.
66	Hall, Caleb,	56,	wood dealer,	same.
66	White, Frederick J.	67,	retired,	same.
68	McGrath, Arthur,	49,	mason,	153 Summit st.
68	McGrath, John A.	21,	gold beater,	153 Summit st.
70	Morrissey, David,	46,	machinist,	same.
70	Guinazzo, John B.	51,	carpenter,	same.
71	Scott, James D.	57,	heraldic engraver,	same.
72	Wharton, Royal S.	31,	carpenter,	115 Dana ave.
85	Christy, John,	41,	gardener,	Canton.
93	Dunkerly, Albert,	46,	carpenter,	same.
93	Dunkerly, Fred'k W.	21,	plumber,	same.
94	Perry, Edward E.	40,	carpenter,	same.

No. Name. Age. Occupation. Residence May 1, 1903.

96 McKinnon, Daniel C. 33, gardener, same.
96 Thomas, Wm. M. 37, grocer, same.
99 Scrivens, George W. 48, painter, same.
105 Appell, John, 40, salesman, same.
108 Melville, George S. 46, salesman, same.

NEWBERN ST.

116 Mathias, Alfred J. 51, carpenter, same.
120 Huggan, Thomas, 58, carpenter, same.
123 Black, James I. 41, carpenter, same.
124 Connors, Patrick, 57, laborer, same.
124 Connors, Joseph P. 26, brick mason, same.
125 Chaisson, Robert, 44, carpenter, same.
127 Juergens, Frederick, 46, cigarmaker, Boston.
145 Judge, James W. 45, painter, same.
149 Mullen, Michael T. 42, provision dealer, same.

NORTON ST.

8 Collins, Peter H. 29, signalman, same.
12 Hyde, Charles A. 31, carpenter, same.
14 Fenton, Michael F. 75, laborer, same.
14 Fenton, Edward A. 30, baggagemaster, same.
14 Fenton, William H. 23, tinsmith, Connecticut
15 Chisholm, Alexander, 36, steamfitter, Boston.
16 Charles, Conly, —, laborer, non.
16 Samuel, Will, —, laborer, non.
19 Malloy, Thomas, 33, laborer, same
22 Connelly, Thomas J. 43, laborer, same.
33 McDonough, Wm. J. 37, teamster, same.
33 McCaffrey, James E. 26, electrician, same.
34 Mulvey, James J. 29, painter, same.
34 Mulvey, John, 26, machinist, same.
34 Mulvey, Wm. P. 28, laborer, same.
34 Mulvey, Frank E. 21, machinist, same.
34 Mulvey, George, 23, machinist, same.
34 Smith, Wm. E. 27, laborer, same.
35 Curran, Morgan, 35, fireman, same.
35 Welch, Edward J. 30, policeman, same.
40 Webster, James, 26, engineer, same.
42 McLean, Austin W. 30, carpenter, 44 Dedham st.
39 Lambert John, 39, farmer, same.
39 Flanigan, Peter, 35, carpenter, same.
44 Montema, George O. 48, motorman, same.
46 Vogel, Edward J. 32, conductor, same.

NEW BEDFORD ST.

Snellgrove, John, 41, hackman, same.

NORWAY PARK.

Carroll, Philip W. 37, foreman printer, same

No. Name. Age. Occupation. Residence May 1, 1903.

21 French, Fred Y. 50, freight agent, same.
21 French, Arthur H. 23, clerk, same.
21 French, Fred Y. Jr. 21, clerk, same.
24 Hope, James D. 51, railroad clerk, same.
27 Beals, Charles W. 47, clerk, same.
30 Hammatt, Edward A. W. 47, civil engineer, same.

NOTT ST.

7 Galt, Army P. 40, teamster, same.
7 Gibson, James, 41, hostler, same.
14 Hudson, John W. 32, blacksmith, same.

OAK ST.

4 Beach, William, 22, mill employee, same.
4 Rossignoll, Nicholas, 41, mill employee, same.
4 Ryan, John W. 24, wood turner, same.
4 Hosey, Harry, 23, weaver, non.
Webb, Stephen, 23, machinist, non.
Shilds, Michael, 45, spinner, non.
5 Chittick, James J. 53, clergyman, same.
5 Lyons, George A. 40, clergyman, same.
5 Houston, Francis H. 29, clergyman, same.
10 Welch, Michael J. 41, foreman hair factory, same.
12 Webb, David, 41, blacksmith, same.
12 Webb, Peter J. 32, real estate, same.
22 Murray, David W. 28, lawyer, same.
22 Murray, Timothy H. 55, painter, same.
26 Gridley, George F. 55, banker, same.
31 Hitchcock, Henry R. 42, physician, same.
36 Case, Wilbert J. 68, commercial traveler, same.
38 Lewis, David W. 69, merchant, same.
38 Lewis, Everett W. 33, clerk, same.
39 Dean, Alexis C. 60, boots and shoes, same.
40 Hoyt, Henry N. 54, clergyman, same.
40 Hoyt, Howard C. 22, teacher, same.
44 Noyes, Henry D. 68, bookseller, same.
48 Middleton, James A. 48, salesman, same.
49 Lewis, William W. 35, civil engineer, same.
50 Runnells, Edgar A. 47, merchant, same.
53 Mitchell, James S. 54, salesman, same.
53 Mitchell, Frank K. 24, insurance inspector, same.
54 Webster, Irving C. 45, salesman, same.
55 Farwell, Edwin C. 52, life insurance, same.
55 Farwell, Chester W. 22, clerk, same.
56 Harding, George M. 75, architect, same.
59 Rich, Willis D. 31, insurance, same.
60 Bunton, Henry S. 55, treasurer, same.
61 Tilley, Charles C. 51, clergyman, same.
61 Tilley, Frank W. 23, medical student, same.

No. Name. Age. Occupation. Residence May 1, 1903.

62 Miner, Henry B. 59, teacher, same.
65 Church, Edward P. 54, salesman, same.
65 Church, Oscar P. 29 salesman, same.
66 Stanley, Arthur, 43, teacher, same.
68 Ward, William D. 49, jeweler, same.

OAK PLACE.

3 Cannon, Michael, 59, mason, same.
4 Dantes, Joseph, 23, barber, Italy.
4 Pucillo, Mick, 21, barber, Italy.
4 Pueillo, Gavane, 20, barber, Italy.
5 Anderson, Otto, 37, machinist, same.
7 Pera, Lorenzo, 74, machinist, same.
7 Gustavson, Amel, 32, machinist, same.
7 Johnson, Andrew, 32, machinist, same.
7 Josephsen, Arve, 31, machinist, same.
8 Tupper, Horace E. 31, machinist, same.
8 Jacobson, Andrew, 44, foundry, same.
9 Gauriglia, Raffaele, 43, mason, same.

OAKWOOD ST.

8 Mogan, John J. 44, rubberworker, same.
11 Rude, Julius, —, painter, non.

OSCEOLA ST.

10 Gramer. George L. 36, jeweler, same.
18 Fuller, George H. 28, machinist, same.
20 Hedtler, James, 35, carpenter, same.
20 Taylor, John T. 40, rubberworker, E. River st.
22 Steere, William W. 29, clerk, same.
30 Eames, Wilbur A. 39, express clerk, same.

PAGE ST.

18 Estabrook, Willard D. 46, painter, same.
20 Nichols, August A. —, shoemaker, same.
22 Bryce, Alexander, 43, baker, same.
32 McKenna, Thomas, 42, engineer, same.

PARK ST.

8 Anderson, Peter, 33, cabinetmaker, same.
10 Hawes, Arthur L. 34, designer, same.
11 Chandler, Edwin J. 60, retired, same.
16 Waterman, Archibald E. 35, furniture dealer, same.
17 Farrington, Edward J. 43, salesman, same.
18 Mortonson, Hans, 42, fresco painter, same.
21 Cromwall, Peter J. 57, produce dealer, same.

PARKER ST

Brink, Kostant, 45, carpenter, same.
Doss, Charles, 24, machinist, non.

No. Name. Age. Occupation. Residence May 1, 1903.

PARROTT PLACE.

11 Fowler, William W. 57, woodworker, same.
13 Frazier, Benjamin J. 46, carpenter, same.
13 Frazier, Stephen A. 23, timekeeper, same.

PERKINS AVE.

8 Foley, Thomas M. 72, blacksmith, same.
9 Jenney, Edwin C. 37, lawyer, same.
12 Paine, Frances M. 48, piano tuner, same.
13 Fallon, Thomas F. 31, druggist, same.
17 Morrison, Charles F. 41, grocer, same.
19 Price, Charles E. 66, signal house dept. same.
19 Harriman, Henry R. 30, manufacturer, same.
24 Cotter, James E. 54, lawyer, same.

PIERCE ST.

5 Wheaton, John H. 43, loom works, same.
7 Fahy, Michael, 35, sexton, same.
7 Kitt, Patrick, 37, papermaker, same.
9 Corrigan, Wm. E. 30, teamster, same.
9 Corrigan, Francis J. 28, laundryman, same.
9 Corrigan, George L. 22, clerk, same.
9 Collins, Jeremiah, 61, laborer, same.
9 Lyons, Frederick, 37, teamster, same.
9 Finn, Wm. 45, stable man, same.
13 Griffiths, John Edward, 36, paper and twine, 25 Pierce st.
13 Coleman, John, 47, laborer, Maine.
15 York, Eugene L. 49, baggage master, 11 Gordon ave.
15 Bird, James B. 73, carpenter, same.
19 Mulcahy, Thomas, 47, letter carrier, 7 Walnut st.
19 Sullivan, James F. 41, hair spinner, 39 E. River st.
23 Ryan, Isaac L. 67, expressman, same.
23 Batchelder, Walter G. 35, provisions, same.
23 Hayes, Michael, 22, surveyor, same.
23 Covell, Charles A. 48, machinist, 66 Williams ave.
25 Lane, John A. 35, draughtsman, same.
25 Stahl, Walter H. 26, teamster, same.
29 Lugton, Walter G. 37, blacksmith, same.
29 O'Connor, John J. 47, overseer spinner, 8 Walter st.
32 Spear, Charles F. 39, lawyer, same.
33 Robertson, Lewis O. 26, bricklayer, same.
33 Burbridge, Edgar L. 23, charcoal, same.
36 Pierce, John, 79, retired, same.
36 Pierce, John E. 42, dry goods, 29 Davison st.
37 Hill, Henry N. 27, veterinarian, 33 Austin st.
37 Sutcliffe, Walter M. 31, moulder, Taunton.
40 Sherman, Andrew L. 54, superintendent, same.
40 Brainard, Amos D. 52, machinist, 224 Metropolitan ave.
43 Corrigan, Thomas H. 36, contractor, same.

No.	Name.	Age.	Occupation.	Residence May 1, 1903.

47 McMahon, Owen, 43, machinist, same.
47 McMahon, Thomas F. 32, insurance, same.
49 Mahoney, William, 47, expressman, same.
52 Poor, Samuel V. 65, master mechanic, same.
52 Gorecher, George E. 43, blacksmith, same.
63 Schaefer, August T. 44, student, same.
63 Collins, Dennis P. 32 plumber, same.
69 McDougald, George V. 45, foreman, same.
73 Chittick, William J. 58, carpenter, same.
73 Chittick, John L. 28, plumber, same.
73 Cook, Arthur W. 30, photographer, same.
74 Flynn, Michael, 39, laborer, 75 Davison st.
74 Brewsard, Roderick, 39, carpenter, Boston.
74 Hughes, Patrick J. 35, coremaker, New York.
78 McDougald, John C. 47, foreman, same.
78 McDougald, Wm. R. 40, machinist, same.
78 McDougald, Douglas, 78, retired, same.
82 Broderick, Lawrence F. 24, plumber, same.
84 Laughlin, Garrett, 38, plasterer, same.
84 Diamond, John W. 32, stableman, Vose ave.
86 Hurley, Dennis A. 33, stableman, Boston.
92 Wood, William, 53, laborer, same.
98 Barry, Michael, 28, papermaker, same.
102 Will, John, 47, gardener, same.
109 Scott, Leander, 53, white smith, same.
109 Hawes, Charles E. 42, painter, same.
111 Kenney, George W. 22, clerk, same.
113 Aronson, Morris, 37, junk dealer, same.
113 Rockman, Israel, 31, junk dealer, non.
113 Schalzberg, Morton, 23, junk dealer, New York.
115 Schultz, Adolph, 54, cabinetmaker, same.

PINE ST.

6 Albee, Samuel, 44, fish dealer, same.
6 Albee, Frank H. 23, salesman, same.
6 Newcomb, Henry, 39, clerk, 62 Maple st.
10 Brackett, Frank T. 35, druggist, same.
12 Sears, John S. H. 34, clerk, same.
14 Ford, Abel C. 55, machinist, same.
14 Crowley, John A. 41, druggist, same.
15 Dodge, Kirk W. 52, real estate, same.
17 Thomas, Frank E. 30, machinist, same.
18 Sawyer, Edwin W. 53, retired, same.
21 McKenna, Thomas J. 43, merchant, same.
21 Smith, James B. 30, machinist, Maine.
22 Harris, Julius, 43, merchant, same.
24 Morhoff, Edward, 30, machinist, same.
24 Whitney, Walter E 31, machinist, 146 Beaver st.
25 Foley, James, 66, stone mason, same.
25 Foley, James H. 27, clerk, same.

No.	Name.	Age.	Occupation.	Residence May 1, 1903.

25 Foley, Alexander, 24, helper, same.
25 Foley, William A. 21, coremaker, same.
29 Richardson, George L. 69, civil engineer, same.
24 Richardson, Jacob W. 40, lawyer, same.

PINE TERRACE

Wade, George H. 33, manufacturer, same.
Simpson, Dana P. 27, creamery, Cambridge.
Leason, George E. 36, machinist, same.
Gallant, Francis, 31, baker, Harvard ave.
Wheeler, William, 30, machinist, same.
Fletcher, Jerome, —, machinist, same.

PLEASANT ST.

31 Faulkner, William P. 60, commercial traveler, same.
32 Bartholomew, Wm. F. 31, financial reporter, same.
34 Bean, James W. 67, engineer, same.
38 Stevens, Richard V. 52, salesman, same.
41 Williams, John C. 49, nurse, 3 Traction ave.
42 Heaps, Windsor, 40, postoffice clerk, same.

POND ST.

3 Carr, Allan P. 51, bookkeeper, same.
3 Carr, Percy W. 21, student, same.
4 Powers, Wilbur H. 54, lawyer, same.
9 Elliott, George F. 29, clerk, same.
12 Fiske, Hypolitus C. 76, retired, same.
12 Burnett, Louis M. 23, salesman, same.
21 Haslam, Frank H. P. 42, carpenter, same.
23 Alexander, William G. 42, engineer, same.
33 Martin, Philip, 34, laborer, same.
33 Martin, Luke J. 22, clerk, same.
38 Bloom, Andrew R. 25, jeweler, same.
40 Norris, George H. 51, clerk, same.

POYDRAS ST.

Shipley, Charles P. 44, engineer, same.
Firstain, Adler, 30, poultry dealer, same.

PRESCOTT ST.

8 Burke, John H. 30, barber, 1 Wolcott square.
10 Kelly, John F. 28, grinder, Rhode Island.
14 Jewett, Chas. M. 41, secretary, Readville Hotel.
16 Hoyle, Ernest, 28, machinist, England.
18 Carruthers, Archie H. 22, moulder, Boston.
20 Hart, James J. 27, brakeman, Dedham.
20 Campbell, Robert A. 33, laborer, 32 Prescott st.
20 King, Fred'k D. 25, carpenter, Attleboro.
20 Lungren, Carl G. 33, moulder, Everett.

No. Name. Age. Occupation. Residence May 1, 1903.

30 Kendall, Henry C. 51, carpenter, same.
32 Freeman, Ernest E. 57, machinist, same.
32 Hunt, Qina B. 51, carpenter, Maine.
40 Cundall, Emmons McL. 57, merchant, same.
40 Cundall, Frank B. 22, piano dealer, same.
50 Leavitt, George W. 52, horse dealer, same.
52 Byrnes, John H. 52, groom, same.
54 Hamblin, Stephen M. 53, painter, Rhode Island.
56 Clark, Joseph B. 46, conductor, same.
60 Hudson, Matthew, 65, retired, Attleboro.
66 Wheeler, William J. W. 38, collector, same.
73 Mathes, Samuel A. 69, conductor, same.
75 Mathews, Alfred G. 57, laborer, same.

PROSPECT ST.

27 Stewart, Oswald, 45, gardener, same.
Webber, William J. 44, clerk, same.

PROVIDENCE ST.

82 Dyer, Eldridge H. 48, police officer, same.
83 McLoon, Charles H. 49, railroad conductor, same.
83 McLoon, James W. 26, railroad messenger, same.
83 Sheehan, John F. 46, boots and shoes, same.
85 Ruiter, James R. —, printer, same.
86 Annis, Augustus K. 48, carpenter, same.
99 Fisher, George, 75, retired, same.
99 Keene, Charles W. 48, railroad conductor, same.
McNamara, Timothy, 40, farmer, same.
McNamara, Daniel, 29, motorman, same.

RADCLIFFE ROAD.

Scherber, John F. 42, lithographer, same.
Canon, George A. 33, engineer, same.
Ryder, Frank A. 49, ——, same.
Friend, Phineas H. 44, mason, same.
Aggott, George, 39, rubber worker same.

RADFORD PLACE.

5 Smalling, William E. 38, plumber, same.
7 Brodeur, John T. 48, moulder, same.
9 Conroy, Patrick, 66, machinist, same.
11 Jones, James H. 27, moulder, 11 Thompson st.

RALSTON ROAD.

McKeen, Horace E. 50, mason, same.

RANSOM ROAD.

16 Loeffler, Richard, 25, salesman, Boston.

No. Name. Age. Occupation. Residence May 1, 1903.

READVILLE ST.

7 George, Thomas, 25, mill hand, same.
7 Nadar, Thomas G. 29 mill hand, same.
9 Wilson, George, 43, mill hand, same.
11 Riley, Patrick J. 69, laborer, same.
11 Riley, William, 29, painter, same.
11 Riley, John. 22, painter, same.
13 Gonyeau, George, 36, mule spinner, same.
15 Moran, William J. 38, mule spinner, same.
17 Millett, Edward P. 44, weaver, 11 Lyon st.
17 Conley, James, 60, laborer, Hyde Park.
19 Reno, John, 46, carpenter, Readville.
23 Royds, James, 60, laborer, same.
25 Belanger, Joseph, 42, teamster, Rhode Island.
27 Malony, John F. 47, mill hand, same.
29 Schiller, Louis, 44, mill hand, same.
29 Schiller, Arthur, 22, overseer, same.
31 Parkinson, James, 33, loomfixer, 74 Pierce st.
33 McGinley, Joseph B. 36, overseer, same.
35 Mills, James A. 47, bookkeeper, same.
37 Adams, Herbert L. 47, carpenter, same.
39 Strand, William, 52, weaver, 15 Knight st.
39 Kenney, William, 27, mule spinner, same.
41 Dutrak, Joseph, 40, helper, 17 Knight st.
47 Barker, Patrick, 39, shoemaker, Rhode Island.
49 Benoit, Alphonse, 48, painter, 355 West River st.
51 Boiteau, Nelson, 27, spinner, Rhode Island.
53 Sullivan, Michael, 38, sheet iron worker, same.
55 Drew, Arthur, 28, carder, non.
58 Riley, Thomas, 44, laborer, same.
58 Riley, Martin, 35, laborer, same.
57 Coffin, Chas. W. 45, machinist, same.
59 Frye, George W. 49, overseer, same.
59 Coburn, Claude F. 23, electrician, Lowell.
60 Whalen, Joseph, 49, overseer, same.
66 Kapler, Meinrod, 80, retired, same.
68 Mannion, Patrick, 57, rubber worker, same.
73 Fardy, Wilfred F. 32, painter, same.
73 Groves, Joseph P. 33, machinist, 8 Buckingham st.
77 Maurer, Lucas, 37, baker, same.
79 Serror, Louis, 44, helper, same.
80 Henderson, Andrew W. 37, policeman, same.
83 Daly, Thomas, 53, engineer, same.
83 Daly, William B. 25, apprentice, same.
83 Daly, John F. 20, machinist, same.
83 Lee, Michael, 71, retired, same.
84 Lyon, Emerson W. 53, steam shovel, same.
85 Bradlee, John, 54, machinist, same.
85 Chamberlain, Arthur, 28, laborer, same.

No. Name. Age. Occupation. Residence May 1, 1903.

87 McDonough, Walter T. 29, telegraph operator, same.
87 McDonough, Edward F. 27, hostler, same.
87 McDonough, John M. 25, driver, same.
88 Perry, Peter, 27, grocer, same.
89 Fleherty, Joseph, —, laborer, non.
91 Barrett, Patrick, 60, retired, same.
91 Welch, Michael, 37, painter, same.
94 Burke, Thomas, 60, laborer, same.
94 Burke, Michael J. 37, storekeeper, same.
94 Burke, Thomas F. 26, coat manufacturer, same.
99 Conly, Wm. J. 23, painter, same.
100 Galligan, Andrew, 80, grocer, same.
100 Galligan, Matthew, 50, grocer, same.
100 Galligan, Chas. H. 37, grocer, same.
104 Galligan, John J. 32, machinist, same.
104 Lennon, Patrick J. 26, gardener, same.
104 Lennon, James, 20, laborer, Ireland.
104 Lennon, William, 75, laborer, same.
105 Fury, Thomas F. 46, clothier, same.
105 Bowen, John J. 50, plumber, same.
105 Bowen, Michael J. 48, gardener, same.
107 Dray, Thomas L. 44, waiter, same.
107 Connelly, John, 24, laborer, same.
108 Conley, Patrick J. 24, machinist, same.
112 Paddon, John T. 44, engineer, same.
112 Ryan, James, 61, laborer, same.
116 Donohue, John, 59, junk dealer, same.
116 Donohue, Daniel J. 22, laborer, same.
120 Cox, Hugh, 67, laborer, same.
135 McGrath, James, 39, laborer, same.
135 Ward, Patrick, —, laborer, same.
135 Lawrence, Orris W. —, laborer, same.
135 McDonough, James, 52, laborer, West River st.
135 Smith, Irving, 23, machinist, Canton.
139 Battles, James, 67, storekeeper, same.
139 Battles, Michael, 23, storekeeper, same.
147 Bellard, Isaac, 66, piano manufacturer, same.
147 Bellard, Albert D. 23, electrician, same.
153 Astley, Harry E. 30, civil engineer, same.
153 Slafter, Theodore F. 28, artist, same.

REDDY AVE.

Vincinnas, Dominick, 37, rubber worker, same.
Taylor, Russell H. 25, papermaker, same.
Morrison, Herman J. 33, bookbinder, same.
Bandlow, Walter O. —, machinist, same.
Seibert, Charles W. 39, railroad clerk, same.
Long, George A. 30, papermaker, same.
Arnold, Henry F. Jr. 25, clerk, same.

No. Name. Age. Occupation. Residence May 1, 1903.

REGENT ROAD.

Prescott, Henry W. 43, clerk, same.
Liscomb, Wm. H. 49, plumber, same.
Jackson, Carl M. 38, clergyman, Tina ave.

REGENT ST.

O'Flaherty, Martin, 44, blacksmith, same.
O'Neil, Arthur W. 28, machinist, same.

RICHARDS AVE.

39 Olson, Hakon, 39, cornicemaker, same.
39 Kelleher, Daniel, 35, stonemason, same.

RIDGE ROAD.

McIver, John, 46, carpenter, Boston.
Snyder, Frederick E. 31, draughtsman, Boston.
22 Estabrook, William I. 35, painter, same.
34 Irving, Robert F. 30, machinist, same.

RIVERSIDE SQUARE.

4 Watson, Walter H. 39, machinist, North Attleboro.
11 Higgins, Henry D. 29, clock repairer, same.
11 Higgins, Olstin M. 36, architect, same.
12 Jackson, Herbert G. 33, real estate, same.
16 Hamilton, Charles, 57, printer, same.
17 Mowry, Wm. A. 73, lecturer, same.
17 Brown, Edward W. 42, clerk, same.
18 Joubert, Ludger A. 62, varnisher, same.
18 Joubert, Wilfred A. 36, com. merchant, non.
21 Goss, Daniel J. 71, merchant, same.
21 Goss, Walter H. 48, ——, same.
25 McGuire, Philip A. 33, fireman, same.

RIVER ST. WEST.

35 Benari, Bennett, 43, shoe dealer, same.
47 Gaudet, Damase, 33, teamster. 50 Harvard ave.
47 Eachern, Emanuel, 23, laborer, Maine.
47 McDonald, Joseph, 23, laborer, Maine.
51 Friede, Charles, 52, cigar manfacturer, same.
65 Peterson, William J. 35, plumber, same.
65 Courage, James, —, pool room, Hyde Park.
70 Corson, Orin F. 30, restaurant, same.
74 Scott, Peter, 60, spinner, same.
76 Fisher, Albert, 56, boarding house, same.
76 Shummer, Charles, 25, foundry, same.
81 Matthews, Wm. —, machinist, Hyde Park.
87 Kenney, Martin J. 43, teamster, same.
87 Carpenter, Wesley, 29, clerk, same.

No. Name. Age. Occupation. Residence May 1, 1903.

87 Townsend, Guy W. 24, machinist, Maine.
87 Filmore, Ellis, 24, lunchman, non.
139 Dodge, Fred'k W. 37, physician, same.
145 Knight, J. King, 53, dentist, same.
146 Harlow, William H. 44, merchant, same.
164 O'Brien, Wm. J. 35, superintendent, same.
164 Fleming, Thomas F. 29, moulder, 166 E. River st.
165 Kollock, Arthur C. 67, bank teller, same.
165 Kollock, Wm. B. 37, insurance, same.
165 Kollock, Edward D. 33, merchant, same.
166 Sawyer, Wm. R. 45, boarding house, Maine.
166 Carter, Robert A. 31, dyer, non.
168 Espinola, Victor M. 32, clerk, same.
170 Scully, James W. 44, manufacturer, same.
172 Cummings, James F. 62, blacksmith, same.
172 Cummings, George, 24, bookbinder, same.
172 Cummings, James P. 26, soldier, same.
178 Loftus, Michael, 79, gardener, same.
179 Wood, Harrie S. 33, clerk, same.
179 Atwood, Chas. F. 29, physician, same.
180 Mathey, J. Albert, 34, coachman, 24 Perkins ave.
182 Donlan, Patrick J. 54, mason, same.
185 English, William T. 47, mechanical engineer, same.
186 Scott, John P. 26, bookkeeper, same.
187 Aborn, Henry T. 70, salesman, same.
188 Humphrey, Henry B. 37, advertising agency, same.
191 Grover, Arthur L. 27, physician, non.
191 Rich, Herbert T. 28, teacher, 5 Webster st.
192 Fellows, Edward St. C. 36, lawyer, same.
198 Rooney, Patrick H. 43, contractor, same.
202 Walker, Robert W. 32, steam heating engineer, 43 E. River st.
204 Hills, Chas. W. 25, draughtsman, 36 Pierce st.
205 Amback, Frank H. 62, superintendent, same.
205 Amback, Frank A. 41, mail carrier, same.
205 Amback, Ernest E. 25, tailor, same.
208 Fellows, George M. 65, teacher, same.
208 Fellows, George F. 27, stenographer, same.
209 Miles, George, 61, grocer, same.
212 Chick, Chas. G. 55, lawyer, same.
215 Howe, Leonard H. 44, boot and shoe manufacturer, same.
215 Richardson, Herman H. 38, salesman, same.
217 Lewis, Charles, 63, real estate, same.
220 Armstrong, Arthur W. 49, teacher, same.
221 Hoogs, Thomas W. 50, secretary, same.
226 Barry, John L. 41, shoe manufacturer, same.
227 O'Connell, Daniel, 55, ex-chief of police, same.
230 Brainard, Amos H. 79, retired, same.
235 Holtham, Alfred, 53, machinist, same.
235 Amback, Chas. A. 36, woolen mill, same.
236 Moseley, Randolph P. 60, collector of taxes, same.

No.	Name.	Age.	Occupation.	Residence May 1, 1903.

236 Moseley, Robert B. 21, student, same.
239 Gray, Walter E 40, machinist, same.
239 Cummings, Hale L. 38, electrician, Franklin.
239 Dustin, Charles E. 24, machinist, non.
241 Currier, Charles H. 44, manufacturer of dye stuffs, same.
242 Jones, Clifford A. 30, clerk, same.
242 Jones, Clarence, 28, bookkeeper, same.
243 O'Connell, John, 51, gasfitter, same.
267 Merrill, Comfort, 76, moulder, same.
267 Foster, George, 27, conductor, same.
273 Willard, Lee A. 28, moulder, same.
275 Grant, Robert E. 38, policeman, same.
283 Towle, Peter F. 49, machinist, same.
283 Ridout, Roland M. 35, watchman, non.
291 McDonough, Peter, 56, overseer, same.
291 McDonough, Martin V. 24, laborer, same.
291 McDonough, Peter J. 20, tinsmith, same.
293 Jackson, Thomas E. 37, laundryman, same.
293 Melia, Patrick W. 34, teamster, same.
295 Kenyon, Fred'k, 27, helper, England.
295 Hoffman, Harold, 21, helper, England.
295 1-2 Doherty, Patrick J. 32, laborer, 295 West River st.
295 Litchfield, George, 20, helper, New Jersey.
297 Paquette, Joseph O. 45, machinist, same.
297 Lucier, Arthur, 27, printer, Roxbury.
297 McMahon, Joseph, 33, helper, same.
299 Coughlin, Cornelius, 44, conductor, same.
301 Galvin, Thomas, 57, helper, same.
301 Galvin, Joseph A. 20, bookkeeper, same.
301 Devotell, Elmer J. 22, moulder, 11 Winslow st.
303 Daggett, Thomas G. 44, machinist, same.
305 Greene, Chas. W. 36, com'l agent, Boston.
305 Pierce, Thaddeus K. 23, weaver, 17 Charles st.
305 Canney, Benj. R. 24, weaver, New Hampshire.
315 Sundall, Carl O. 33, machinist, 190 E. River st.
315 Ljunggren, Valdemar, 24, machinist, non.
317 Pagington, Thomas, 67, laborer, same.
317 Pagington, Charles T. 26, laborer, same.
317 Pagington, Dick, 23, plumber, same.
317 Pagington, George A. 21, plumber, same.
320 Lynn, James R. 36, spinner, same.
322 Obin, Samuel, 41, helper, same.
324 Grenier, Harry, 48, mill hand, same.
328 Grenier, Elarie, 28, helper, Glenwood ave.
334 McKeown, Thomas, 38, weaver, same.
338 Bergeron, Louis, 55, laborer, same.
339 O'Donnell, Edward, 60, retired, Providence.
345 Auger, Alphonse, 45, teamster, same.
345 Tracitreaux, Edward, 24, weaver, Rhode Island.
345 Laline, Alphaer, 22, moulder, 326 W. River st.

No.	Name.	Age.	Occupation.	Residence May 1 1903.
347	McIntire, James M.	48,	painter,	514 W. River st.
349	Hodges, Thomas,	46,	weaver,	328 W. River st.
351	Rochelo, Joseph,	52,	watchman,	same.
353	Groveau, Hector,	47,	mill hand,	same.
353	Daggett, Charles J.	45,	mill hand,	Wareham.
355	Bush, Frank,	51,	mule spinner,	New Hampshire.
395	Olson, Nils,	41,	hosemaker,	16 Hillside st.
450	Frost, Walter I.	54,	teamster,	same.
456	Wallace, John J.	31,	moulder,	same.
458	Wallace, Thomas,	54,	painter,	same.
458	Treo, Lewis Jr.	22,	moulder,	Cambridge.
468	Feeney, John,	34,	laborer,	32 Norton st.
468	Burns, Frances M.	27,	rubber cutter,	20 Tyler st.
470	Morgan, John R	42,	painter,	Dedham.
472	Dennette, Oliver,	52,	laborer,	136 W. Glenwood ave.
479	Linton, Charles,	51,	machinist,	same.
481	Leonard, Chas. F.	54,	lather,	same.
485	Mack, Patrick,	54,	laborer,	same.
485	Mack, James P.	28,	laborer,	same.
488	Terry, Amos J.	29,	moulder,	Boston.
488	Kelly, Morgan,	33,	fireman,	10 Sanford ave.
490	Connor, Timothy,	57,	retired,	same.
490	Connor, Patrick,	22,	mill hand,	same.
490	Connor, Michael F.	27,	helper,	same.
499	Armstrong, David W.	52,	machinist,	same.
501	Pero, John,	50,	overseer,	non.
502	Cochran, Joseph,	29,	teamster,	same.
504	Burns, Michael,	62,	teamster,	same.
504	Burns, James,	30,	laborer,	same.
504	Concannon, John J.	33,	laborer,	same.
506	Bennett, Wm.	51,	weaver,	same.
508	La France, Ferdinand,	58,	weaver,	same.
510	Corbett, Clarence W.	36,	janitor,	same.
510	Fitzgerald, Edward,	51,	machinist,	same.
511	Flaherty, Roger A.	73,	laborer,	same.
511	Flaherty, Michael F.	33,	hostler,	same.
514	Carver, Henry R.	39,	motorman,	87 West River st.
514	Carver, Oliver J.	42,	lineman,	non.
517	Bowd, John R.	67,	janitor,	same.
521	Murphy, Michael J.	53,	laborer,	same.
522	Costa, Anthony,	45,	watchman,	non.
526	Murray, John A.	30,	junk dealer,	same.
555	Burns, James M.	64,	carpenter,	same.

RIVER ST. EAST.

10	Gain, Michael,	—,	building mover,	same.
19	Boardman, Wm. Y. A.	66,	toolmaker,	same.
19	Boardman, Benjamin C.	22,	clerk,	same.
19	Gay, Clement S.	30,	asst. station agent,	same.
19	Glidden, Everett G.	26,	machinist,	same.

No.	Name.	Age.	Occupation.	Residence May 1, 1903.
19	Rogers, Harry G.	24,	P. O. clerk,	same.
19	Rich, Fred A.	36,	dry goods,	same.
19	Stevens, Edward C.	69,	painter,	same.
27	Sturtevant, Charles,	62,	physician,	same.
32	Gray, William A.	61,	cabinetmaker,	same.
43	Margolius, Gedalia,	42,	storekeeper,	same.
56	Moseley, Samuel R.	56,	editor,	same.
61	Wigley, John,	74,	cabinetmaker,	63 Davison st.
61	Orcutt, Lewis C.	47,	machinist,	same.
63	Dickenson, Geo. E. M.	35,	musician,	56 Davison st.
64	Crosby, John,	57,	undertaker,	same.
67	Dunn, Bartholomew,	41,	teamster,	same.
70	Williams, Rinaldo,	66,	builder,	same.
73	Dodge, William F.	38,	janitor,	same.
75	Densmore, Guy F.	39,	letter carrier,	same.
77	Tilden, Edward,	60,	R. R. conductor,	same.
77	Evans, Arthur F.	24,	lawyer,	same.
77	Evans, Walter P.	21,	clerk,	same
79	French, Arthur N.	46,	supt. Water Co.,	same.
91	Holt, Charles F.	62,	com. traveller,	same.
91	Holt, Alexander S.	26,	salesman,	same.
99	Burnes, Charles L.	31,	furniture,	same.
94	Newell, Harry,	51,	insurance,	same.
102	Pope, Walter B.	—,	lumber dealer,	same.
104	Bolles, James G.	34,	plumber,	same.
104	Lovell, Caleb T.	40	inspector of plumbing,	same.
105	Heustis, Frank R.	35,	stenographer,	same.
105	Thompson, Daniel G.	60,	teacher,	same.
105	Thompson, Daniel G. Jr.	26,	stenographer,	same.
105	Thompson, Crosby B.	23,	bookkeeper,	same.
106	Brown, Noah W.	25,	printer,	same.
106	Chaddock, James C.	47,	stablekeeper,	same.
107	Howes, Henry J.	64,	master mariner,	same.
107	Peabody, William K.	59,	retired,	same.
107	Peabody, William E.	38,	lawyer,	same.
109	Ticknor, Sheridan F.	39,	cashier,	same.
110	Darling, Francis W.	50,	merchant,	same.
110	Darling, Harold D.	22,	clerk,	same.
114	Hutchinson, Fred J.	46,	lawyer,	same.
119	Coes, Charles S.	47,	chemist,	same.
119	Coes, Frank W.	46,	clerk,	same.
127	Noyes, Fred C.	31,	letter carrier,	same.
123	Hammond, Joseph W.	44,	fish dealer,	same.
128	Jenkins, Howard,	64,	com. traveller,	same.
128	Jenkins, Herbert,	31,	com. traveller,	same.
128	Jenkins, Frank W.	29,	salesman,	same.
128	Rogers, George W.	38,	bank clerk,	same.
132	Grant, John F.	—,	carpenter,	same.
135	Curtis, J. Langdon,	56,	teacher,	same.
137	Fuller, Charles H.	30,	machinist,	same.

No.	*Name.*	*Age.*	*Occupation.*	*Residence May 1, 1903.*
143	Ripley, Herbert,	30,	station agent,	Rosa st.
145	Farnum, Albert,	53,	papermaker,	179 East River st.
145	Adams, Warren J.	31,	driver,	same.
146	Greenwood, Frank,	51,	real estate,	same.
149	Mahoney, Phillip J.	—,	laborer,	same.
151	McNamara, Jeremiah,	—,	stonemason,	non.
155	McDowell, William W.	24,	machinist,	same.
162	Carroll, George,	69,	carpenter,	same.
162	Spencer, Timothy,	39,	carpenter,	same.
164	Collins, Patrick D.	—,	real estate,	same.
166	Greenlaw, Julian S.	54,	painter,	same.
168	Hanchett, George W.	58,	bookkeeper,	same.
168	Hanchett, Junius T.	29,	lawyer,	same.
177	Hemphill, Paul,	24,	blacksmith,	same.
180	Fisher, Andrew,	65,	newsdealer,	same.
186	Hansen, Henry E.	—,	grocer,	same.
190	Dillon, Edward C.	—,	coatmaker,	non.
212	Long, Moses B.	47,	papermaker,	same.
214	Long, Edward,	72,	retired,	same.
214	Kearney, Edward H.	54,	papermaker,	same.
218	Edwards, George E.	33,	paper finisher,	same.
220	Morris, George,	39,	papermaker,	same.
224	Steven, Alexander,	27,	machinist,	same.
226	Jones, Frank,	30,	clerk,	same.
228	Higgins, Michael,	35,	papermaker,	same.
230	McKenzie, Farquhar,	50,	papermaker,	same.
236	Fitzgerald, John E	53,	papermaker,	same.
236	Fitzgerald, Wm. H.	23,	postoffice clerk,	same.
234	Robinson, Matthew,	32,	papermaker,	same.
236	McDermott, Michael,	40,	papermaker,	same.
259	Bates, Benjamin G.	33,	plumber,	same.
258	Mackewiez, Kasmer,	35,	rubber worker,	same.
265	Hollywood, Edward J.	33,	rubber worker,	same.
269	Bryant, Harry A.	34,	contractor,	same.
265	Kreutler, Max,	29,	cigarmaker,	same.
271	Riley, George F.	53,	shipper,	same.
273	Nicholson, Henry A.		real estate,	Wood ave.
275	Cady, Charles H.	37,	machinist,	same.
281	Fitzgerald, Peter J.	55,	inventor,	same.
281	Fitzgerald, Wm. F.	25,	bookkeeper,	same.
262	Sheehan, Geo. H.	26,	stableman,	234 East River st.
262	Sheehan, Thomas E.	30,	machinist,	234 East River st.
294	Beckford, Joseph H.	44,	teamster,	same.
329	Stevens, Perley E.	32,	millwright,	same.
339	Cook, Jacob,	78,	papermaker,	same.
339	Cook, Jacob Jr.	45,	horse trainer,	same.
349	Killilea, John J.	33,	clerk,	same.
352	Ray, John G. Jr.	31,	superintendent,	same.
355	Ellis, Chas. W.	—,	organ manufacturer,	non.
356	Ray, John G.	60,	engineer,	same.

No. Name. Age. Occupation. Residence May 1, 1903.

356 Ray, Seward W. 28, engineer, same.
356 Ray, Walter M. 24, shipper, same.
361 Barrett, Edward L. 37, tinsmith, same.
363 Berry, M. Herbert, —, decorator, non.
373 Hodges, Samuel L. 48, salesman, same.
375 Blackmer, Edward C. —, clerk, non.
375 Blackmer, Geo. C. —, U. S. engineer dept., non.
381 Stanford, Gorham E. 39, ticket receiver, same.

ROSA STREET.

Bradford, John A. 24, clerk, same.
Weymouth, Sanford K. —, pattern maker, same.
McWhinney, Robert F. 30, carpenter, same.
Holway Edwin F. 44, steamfitter, same.
Beach, Frederick G. 68, engineer, same.
Burger, Anton B. 42, piano polisher, 7 Dell ave.
Barden, Michael, 77, retired, 7 Dell ave.
Wood, Richard, 71, shoemaker, Reddy ave.
Sanders, Millidge G. 41, foreman, 65 Westminster st.

ROSEBERRY ROAD.

Lockhart, Walter T. 38, grocer, same.

ROXANNA ST.

Becker, John, 52, superintendent, same.
Allen, Chas. F. 50, woolen manufacturer, same.

RUSKIN ROAD.

Miller, Jacob, 45, carpenter, same.
Devoe, Stephen J. 34, shipper, Vanderbilt ave.
Fields, Joseph G. 49, engineer, same.
Fields, Joseph G. Jr. —, shipper, same.

RUTLEDGE ROAD.

18 Williams, George H. 60, laborer, 45 Wood ave.
28 Gibney, Thomas, 50, foreman, same.
52 Robertson, Edward F. 41, salesman, same.
56 Fox, John C. 44, expressman, same.
60 Wyman, Adrian A. 35, carpenter, same.
63 Poulson, Charles O. 37, carpenter, same.
64 Anderson, Otis A. 42, carpenter, same.
McKeen, Joseph, 57, machinist, non.

SAFFORD ST.

10 Cass, John M. 50, carpenter, same.
11 Rice, Emerson, 39, teacher, same.
16 Modlich, Wm. E. A. —, painter, non.
17 Cheseborough, Fred D. 43, machinist, same.
19 Robinson, Wm. E. 37, com. traveler, same.

No.	Name.	Age.	Occupation.	Residence May 1, 1903.

20 Googins, Joseph C. 67, carpenter, same.
20 Googins, Francis J. 30, cashier, same.

SANFORD AVE.

Libby, Samuel W. 38, teamster, Buckingham st.
8 Canavan, Michael, 38, laborer, same.
10 Greer, Patrick, 25, blacksmith, Waterloo st.
13 Conly, Thomas, 36, laborer, same.
14 McKenney, Wm. G. 48, foreman, same.
14 McKenney, Frank H. 22, machinist, same.
15 Conley, John D. 39, cutter, same.
17 O'Connell, Wm. 58, watchman, same.
17 O'Connell, Wm. J. 25, machinist, same.
17 O'Connell, John D. 21, stitcher, same.
21 Riley, Joseph, 61, laborer, same.
21 Riley, Edward J. 37, signalman, same.
21 Riley, Martin W. 29, moulder, same.
21 Riley, Joseph J. 20, moulder, same.
23 Burke, Thomas M. 38, laborer, same.

SHEPPARD COURT.

7 Sweeny, John L. 28, machinist, same.
9 Garretson, Henry, 55, painter, same.

SPRAGUE ST.

43 Hayes, John, 48, janitor, same.
43 Hayes, John Jr., 23, laborer, same.
45 Harris, Harry, —, coachman, Milton.
47 Jones, John D. 45, engineer, same.
51 Mullaley, Edward F. 23, blacksmith, same.
60 Pinault, Joseph, 37, railroad, same.
62 Horne, Ernest H. 41, teamster, same.
64 McDonald, Donald, 38, carpenter, Boston.
70 Kirk, Neil, 32, blacksmith, Worcester.
73 Dean, Richard A. 33, engineer, same.
73 Steffy, Joseph H. 29, tel. operator, same.
74 Fisher, Nathaniel C 29, brakeman, same.
80 Kivlin, Bartholomew B. 43, contractor, same.
80 Young, Albert N. 24, teamster, same.
82 Mackintosh, John S. 37, milkdealer, same.
83 Johnson, Albert, 35, machinist, Worcester.
86 O'Neil, John, 40, laborer, same.
88 Sargeant, Chas. N. 40, milkman, same.
94 Kunkel, Frank, 45, blacksmith, same.
94 Kunkel, Walter, 21, carriage maker, same.
96 Kunkel, Jacob, 38, expressman, same.
99 Heider, Wm. 26, jockey, Dedham.
102 Collins, James, 43, driver, same.

STANLEY ST.

Bither, Edwin D. 52, trainer, same.

No. Name. Age. Occupation. Residence May 1, 1903

STARK AVE.

2 McDonald, Alexander, 48, wheelwright, Boston.
2 Leavitt, John O. 36, brakeman, same.
8 Spencer, Phineas, 72, tinsmith, same.
8 Spencer, Chas. H. 39, watchman, same.
10 Spencer, James N. 45, tinsmith, same.
12 Pellett, Henry A. 31, civil engineer, same.
16 May, Fred W. 36, carpenter, Maine.

STATION ST.

7 Brown, Wm. H. 58, mason, non.
8 Trudell, John, 53, gatetender, same.
8 Leonard, Gustav, 43, carpenter, same.
8 Broderick, Michael J. 30, helper, 91 Maple st.
9 Marshall, Robert J. 34, spinner, same.
10 McDonald, William J. 39, brakeman, same.
10 Forrest, Russell E. 24, teamster, 143 Fairmount ave.
14 Milne, John, 48, baker, 55 Neponset ave.
14 Milne, James D. 27, baker, 55 Neponset ave.
21 Young, John G. Jr., 64, machinist, same.
21 Tuttle, Royal E. 37, brakeman, same.
26 Sloan, Chas. 24, express agent, same
26 Burbridge, Thomas A. 21, teamster, same.
26 Bedingfield, Richard V. 23, painter, 155 Fairmount ave.
26 Ellard, Michael, 35, painter, Concord.

STOUGHTON AVE.

37 Moran, Thomas J. 35, carpenter, same.
38 Sproul, Elias, 35, teamster, 299 H. P. ave.
Costello, James, 38, foreman, same.
Ferris, Dan, 31, mechanic, same.
Woodworth, Freeman, 33, carpenter, same.
McDonald, James, 32, carpenter, non.
Crocker, Wellington, 31, carpenter, Hyde Park.
Sheehan, Patrick J. 39, foreman, same.
80 Pattee, Alonzo H. 70, retired, same.
Wilkins, John B. 41, conductor, same.
Shaw, John S. 26, bookkeeper, same.

SUMMER ST.

3 Stocking, Geo. L. 75, insurance, ——.
4 Lund, Curtis W. 54, druggist, Dorchester.
4 Gibson, George, —, advertising agent, non.
4 Fellows, George F. 27, stenographer, 208 W. River st.
4 Tisdale, Percy, 21, brakeman, New Hampshire.
4 Carroll, John M. 30, salesman, 162 E. River st.
4 Skinner, George W. 46, brass moulder, 155 W. River st.
9 Morrison, Michael, 72, retired, same.
9 Morrison, Thomas E. 25, clerk, same.

No. Name. Age. Occupation. Residence May 1, 1903.

9 Morrison, Daniel H. 28, mail carrier, same.
10 Griffith, Thomas, 29, hardware, 13 Summer st.
10 Southwick, Henry T. 66, blacksmith, same.
10 Southwick, Herbert E. 39, photographer, same.
13 Clark, Thomas A. 47, woodworker, Franklin.
19 Carrington, Henry B, 79, historical author, same.
23 Tuttle, Samuel A. 65, veterinarian, same.
23 Tuttle, Wm. U. 25, veterinarian, same.
25 Sweet, Stafford I. 58, adjuster, 34 Summer st.
25 Sweet, Wm. A. 25, bookkeeper, 34 Summer st.
26 McCrillis, Clarence H. 51, overseer, same.
29 Crumett, Chas. H. 76, real estate, same.
34 Hill, George W. 42, moulder, 4 Dedham st.
35 Stone, Fred'k C. 30, salesman, same.
35 Hanscom, George R. 31, machinist, New Bedford.
37 Parkhurst, Fred'k A. 49, butter dealer, same.
38 Newell, Stillman, 55, merchant, same.
38 Newell, Frelon E. 29, com'l traveller, same.
41 Munroe, Walter H. 34, machinist, same.
41 Chase, Salmon H. 22, clerk, same.
43 Gorman, Cyrus, 58, asst. superintendent, same.
43 Gorman, Arthur T. 30, salesman, same.
46 Hill, Fred'k R. 53, dry goods, same.
46 Wright, George H. 51, druggist, same.
47 Foley, Michael J. 50, machinist, same.
48 Weeks, Benjamin D. 36, chiropodist, same.
50 Huckley, Chas. J. 38, machinist, same.

SUMMIT ST.

55 Bloom, John, 53, tailor, Boston.
55 Bloom, George P. 20, farmer, Boston.
58 Batho, William, 49, druggist, same.
62 Fogg, Frank H. 45, gold beater, same.
64 James, Michael G. 37, machinist, same.
76 Blaisdell, Albert J. 54, painter, same.
76 Bergren, Chas. E. 55, upholsterer, Boston.
77 Hill, Warren S. 63, electrician, same.
81 Galison, Geo. S. 39, com'l traveller, same.
81 Preston, John A. 74, retired, same.
113 Kelley, Michael F. 72, cutter, same.
118 Head, Frank G. 36, machinist, same.
118 Cobb, Sylvanus H. 35, patent solicitor, same.
119 Scott, Jarius H. 49, tobacco merchant, same.
128 Ide, Geo. E. W. 55, machinist, same.
152 Schortman, Richard, 23, carpenter, 77 Water st.
132 Hamilton, Reuben C. 38, carpenter, 69 Water st.
148 Holmes, James T. 59, woodworker, 68 Pierce st.
148 White, Joseph W. 70, com'l traveller, 68 Pierce st.
149 Smith, Frank C. 36, grocer, Boston.
149 Robinson, Frank H. 22, machinist, same.

No. Name. Age. Occupation. Residence May 1, 1903.

151 Wood, Albert L. 63, moulder, 31 Beaver st.
153 Sheridan, Robert, 45, laborer, ——.

SUNNYSIDE AVE.

35 Turner, John J. 79, retired, same.
35 Turner, John J. Jr., 47, laborer, same.
51 Brewer, Evins, J. 48, janitor, same.
54 Cannon, Frank W. 47, plasterer, same.
55 Crumpler, Arthur, 67, porter, same.

SUNNYSIDE ST.

7 Carberry, Wm. 60, reporter, same.
7 Carberry, John W. 34, reporter, same.
7 Carberry, Wm. Jr., 23, accountant, same.
25 Vose, Willard B. 34, draughtsman, same.
25 Vose, Ralph, 36, electrician, same.
27 Curley, Michael, 59, florist, same.
42 Doane, James A. 48, bookkeeper, same.
44 Jordan, John C. 47, accountant, same.
44 McDonald, John C. 29, coachman, same.
57 Bleakie, Robert, 69, woolen manufacturer, same.
60 Morton, Everett A. 29, machinist, Boston.
66 Newbegin, James H. 40, jeweler, same.
66 Ellison, George R. 25, machinist, 6 Walnut st.
67 Scott, Robert B. 41, weaver, same.

TCHAPITOULAS ST.

Roach, Henry J. 37, teamster, same.

THATCHER ST.

3 Gallup, Elias, 79, retired, same.
3 Gallup, William A. 27, salesman, same.
5 Yeaton, Charles E. 38, carpenter, same.
6 Podbury, Thomas B. 59, real estate, same.
6 Podbury, Thomas L. 36, r. r. conductor, same.
8 Waters, Clarke, 29, painter, same.
8 Tewksbury, Everett L. 33, agent, same.
10 Kumme, August, 60, machinist, same.
25 Geishecker, Andrew, 34, piano maker, Boston.
29 Rogers, Wm. N. 58, insurance agent, same.
50 Baker, Frank H. 36, produce dealer, same.
50 Jones, Charles E. —, ——, same.
58 Spaans, Cornelius, 21, carpenter, 123 Huntington ave.
64 McGlone, Andrew A. 43, milk dealer, same.
72 Zeigler, George, —, carriage painter, non.
72 Zelus, Joseph, 38, steward, Boston.
74 Jones, Thomas, 39, packer, same.
78 Ambrose, James, 54, teamster, same.

No. Name. Age. Occupation. Residence May 1, 1903.

THOMPSON ST.

8 Cullen, John H. 34, machinist, same.
7 Carpenter, Benj. W. 68, retired, same.
10 Cullen, James A. 57, policeman, same.
10 Cullen, Frank E. 25, machinist, same.
11 Andrews, Chas. C. 33, machinist, same.
13 King, Chas. I. 32, steel temperer, same.
17 Bridge, Sam W. 48, carpenter, same.
20 Drinkwater, Joseph M. 72, gardener, same.
23 Lingham, Chas. T. 68, salesman, same.
25 Hazard, Edward V. 50, moulder, same.
43 Mills, Wm. 35, moulder, Lowell.
45 McConnell, John T. 59, carpenter, same.
47 Upham, Charles, 27, foreman, Winslow st.
50 Hamilton, Walter, 36, carpenter, same.
53 Johnson, Alfred, 30, merchant, Cambridge.
55 Meister, Theodore G. 41, helper, same.
58 Bonvie, Joseph, 51, coachman, same.

TRACTION AVE

Daggett, James, 31, rubber worker, same.
Daunt, Arthur H. 40, rubber worker, non.
Foley, Thomas, 44, fireman, 305 West River st.

TYLER ST.

10 Keane, Wm. E. 46, carpenter, same.
11 Cullen, Michael, 41, teamster, same.
15 Berry, Edward, 38, polisher, 687 Hyde Park ave.
15 Brown, Wm. K. 38, polisher, Valley Falls, R. I.
20 Burns, John B. 57, engineer, same.
20 Burns, Robert A. 24, gardener, same.
20 Burns, William T. 35, clerk, same.

VANDERBILT AVE.

1 Drayton, Clark B. 25, r. r. clerk, Boston.
3 Johnson, John F. 44, glazier, same.
4 Dahl, Ole M. 34, painter, same.
6 Hall, August, 30, painter, same.

VOSE AVE.

25 Kearney, James E. 31, gardener, 45 Walter st.
27 McKenna, James, 54, carpenter, same.
27 McKenna, Frederick J. 22, salesman, same.
30 Cain, R. Ellsworth, 35, milk dealer, same.
33 Grant, Francis E. 42, engineer, same.
34 Rafter, John C. 51, carpenter, same.
34 Rafter, Frank, 22, student, same.
38 Higgins, John, 42, carpenter, same.
40 Vincent, Henry, 32, carpenter, same.
40 Foster, Fred A. 34, salesman, 105 Warren ave.

No.	Name.	Age.	Occupation.	Residence May 1, 1903.

WACHUSETT ST.

3	Lincoln, John A.	—	engineer	non.
5	Gosselin, John G.	29	printer	same.
7	Moir, Robert	45	brass finisher	same.
14	Smith, Herbert L.	40	provisions	same.
20	O'Brien, Frederick	—	painter	Blake st.
17	Taylor, Scott F.	—	machinist	same.
17	Mason, George W.	—	painter	same.
17	Russell, Albion C.	22	station agent	same.
29	Cohen, Mark E.	34	tailor	same.

WALNUT ST.

5	Sheridan, James E.	43	grocer	same.
5	Mackan, Chas. W.	32	electrical engineer	same.
6	White, James T.	46	rubber worker	same.
6	Lombard, Moses W.	64	patternmaker	same.
6	Wilcox, Harold	22	machinist	7 Fairview ave.
6	Wilcox, George	24	machinist	7 Fairview ave.
6	Dimmick, Leverne	23	electrician	non.
6	Coleman, Dennis H.	45	coremaker	39 E. River st.
7	Carey, James J.	33	laborer	17 Walnut st.
7	Corbett, Frank	30	laborer	non.
7	Moran, James F.	29	painter	17 Walnut st.
7	Dyer, George	26	coremaker	non.
7	Hoffman, Richard	26	laborer	non.
7	Armstrong, Edward	21	machinist	non.
8	Savage, Peter	31	——	same.
9	Barry, Patrick	68	teamster	same.
9	Cleary, John	65	spinner	same.
9	Harding, Martin	28	spinner	non.
10	Moffatt, Elijah W.	76	machinist	same.
11	Galvin, Edward B.	25	gasfitter	same.
11	Galvin, Frederick A.	24	clerk	same.
11	Galvin, Patrick C.	27	steamfitter	same.
11	Driscoll, Cornelius J.	45	operative	Methuen.
11	McDonald, Master	25	operative	Providence.
14	Durant, Wm. L.	53	plumber	same.
15	Murray, Wm. M.	21	oil dealer	same.
15	Murray, John	23	jobber	same.
15	Stoddard, Archibald	34	spinner	17 Walnut st.
16	Henderson, Wm.	76	retired	same.
17	Cox, Thomas	41	laborer	same.
17	Foley, Thomas J.	37	furrier	same.
17	McGovern, Owen	29	laborer	same.
17	Broderick, Martin	23	machinist	non.
17	Irving, James	23	machinist	non.
19	Cowen, Wm. C.	61	machinist	same.
19	Burns, John M.	35	glazier	Boston.
19	O'Connell, Michael	30	laborer	Boston.

No.	Name.	Age.	Occupation.	Residence May 1, 1903.

21 Stone, Arthur, 42, carriage painter, 12 Waterloo st.
23 Burns, James A. 48, loomfixer, same.
27 Cleary, Wm. J. 33, plumber, Sharon.
27 Feeney, Edward, 30, laborer, Boston.
27 Nee, Thomas, 35, laborer, Boston.
27 Nee, John, 30, laborer, Boston.
29 Foley, John, 23, clerk, same
32 Burke, Michael H. 26, teamster, same.
36 Hickey, John J. 29, laborer, same.
43 Ryan, Michael J. 44, weaver, 6 Walnut st. place.
43 Savage, John, 30, mill employee, 56 Garfield ave.
57 Attenasia, Luigi, 30, laborer, non.
58 Wolfe, Mark, 42, tailor, same.
60 Gardella, Antonio, 48, fruit dealer, same.
60 Gardella, Arthur, 21, clerk, same.
78 Norton, John, 50, mason, 26 Eastern ave.
80 Schwalb, Max, 22, junk dealer, same.

WALNUT ST. PLACE.

4 Love, John H. 25, loomfixer, same.
8 Sheridan, John, 54, overseer weaver, same.
8 O'Brien, Thomas H 20, clerk, same.

WALTER ST.

7 Smith, S. Lawson, 37, painter, same.
7 McLean, Howard, 27, carpenter, same.
7 Lynds, John, 37, carpenter, same.
8 Blake, Isaac A. 53, machinist, same.
8 Sheehan, John Francis, 29, electrician, 279 E. River st.
8 Edwards, Alton, 27, machinist, non.
11 Bonnell, John D. 55, manufacturer, same.
11 Bonnell, Harry C. 28, com'l traveller, same.
12 Hathaway, Edward S. 59, insurance, same.
20 Arnold, Henry F. 53, superintendent, same.
24 Wright, John D. 42, painter, same.
30 Levin, Moses, 41, merchant, same.
30 Levin, Albert E 21, clerk, same.
30 Backner, Louis, 21, pianist, same.
45 Neilson, Christian, 30, teamster, 10 E. River st.
45 Sullivan, Frederick S. 45, manufacturer, Chicago.
48 Griggs, Chas. D. 59, retired, 15 E. River st.
48 Jewett, Harry W, 28, paper cutter, same.
62 Smalley, James J. 40, telegrapher, Conn.
62 Beebe, Junius, 64, carpenter, same.
62 Choate, G. Warren, 27, bookkeeper, same.
66 Hale, George B. 46, gardener, same.

WARREN AVE.

5 Viles, Frank T. 47, inspector, same.
17 Jones, Frank W. 51, machinist, same.

No. Name. Age. Occupation. Residence May 1, 1903.

17 Bickford, Leroy M. 49, laundry, same.
18 Eustis, Wm. N. 35, salesman, same.
18 Estes, Edward F. 37, pianos, same.
40 Brigham, Franklin D. 56, provisions, same.
41 Osborne, Sumner L. 35, insurance agent, 136 Beacon st.
41 McDonald, William J. clergyman, 40 Pierce st.
46 Savage, Eben D. 66, grocer, same.
46 Savage, Herbert L. 29, clerk, 13 Albion st.
54 Palmer, LeRoy H. 57, Boston passenger agent, same.
54 Palmer, Edmund D. freight traveling agent, same.
94 Bowman, John S. 62, grocer, same.
94 Bowman, John H. 22, bookkeeper, same.
105 Hogan, Thomas I. 33, lawyer, Boston.

WASHINGTON ST.

6 Crowley, John, 41, hackman, same.
8 O'Hara, Edward J. 39, laborer, same.
8 Labey, Michael H. 37, baker, same.
10 McAnaul, William, 41, laborer, same.
15 Durning, Charles, 48, laborer, same.
15 Bouffard, Alonzo, 29, concreter, Readville st.
16 Naughnan, John P. 45, gardener, same.
18 Fennessey, John L. 45, carpenter, same.
28 Sullivan, John, 38, laborer, same.
29 Thompson, John B. 38, gardener, same.
Hurley, Dennis, 41, laborer, 36 Easton ave.
Downey, William J. 34, machinist, 15 Tyler st.
92 Griffin, Wjlliam J. 42, carpenter, same.
108 Moran, Michael J. 23, loom works, same.
110 Morrissey, Thomas, 45, teamster, same.
113 McGrath, Dennis, 42, mason, same.
115 Gibbons, Martin J. 25, hackman, same.
116 Wyeth, Joseph H. 65, retired, same.
118 White, George E. 45, carpenter, Concord, N. H.
120 Williams, Edward, 36, carpenter, 40 West st.
122 Farrell, Henry, 52, farmer, same.
122 Mooney, Thomas, —, laborer, Nova Scotia.

WASHINGTON ST. PLACE.

8 McDermott. John, 43, laborer, same.
10 Webber, Frederick T. 25, carpenter, New London.
18 Condon, Nicholas, 63, laborer, same.
18 Condon, Michael J. 27, laborer, same.
22 Feeney, Patrick, 46, laborer, same.
22 Feeney, Nicholas, 20, laborer, same.
30 Tusy, John, 30, gardener, Milton.

WATER ST.

6 Badger, Edward E. 35, manager, same.
6 Davenport, John M. 75, boiler maker, same.

No.	*Name.*	*Age.*	*Occupation.*	*Residence May 1, 1903.*
13	Bursch, Oscar, 69, manufacturer, same.			
18	Sreenan, Patrick, 44, shoemaker, same.			
18	Cobb, Henry J. 42, motorman, Dedham.			
20	Julian, Wm. H. 46, engineer, same.			
21	Hurter, John C. 58, commercial traveler, same.			
21	Hurter, Frank O. 25, clerk, same.			
24	Doucett, Edward, 29, clerk, Laconia, N. H.			
24	Young, Joseph, 31, laborer, Laconia, N. H.			
26	Wood, David, 32, machinist, 53 Readville st.			
28	Leeds, Franklin M. 32, plumber, same.			
35	Stuart, Wm. J. 77, retired, same.			
36	Simmons, James, 80, retired, same.			
36	Weston, Samuel L. 38, supt. same.			
38	Mathews, John L. 57, jobber, same.			
40	White, Oliver, 51, jobber, 30 Dana ave.			
42	Wood, William E. 45, painter, same.			
42	Wood, Harry, 21, rubber worker, same.			
42	Martin, Patrick J. 34, teamster, same.			
42	Martin, John, 25, mill employee, 33 Pond st.			
44	Thompson, Michael, 66, painter, same.			
45	Dolan, Joseph P. 28, printer, same.			
46	Robinson, Frederick, —, laborer, Providence, R. I.			
46	Robinson, Frank, —, laborer, Providence, R. I.			
46	Bryant, Zanello, 48, carpenter, Ward's block. Bridge st.			
46	Manning, James L. 22, laborer, 27 Readville st.			
46	Kane, John, 48, moulder, same.			
47	Powell, John A. 46, engineer, same.			
49	Norris, Clarence G. 36, superintendent of streets, same.			
49	Norris, William H. 64, insurance, same.			
50	Understuffer, Frederick, 34, helper, same.			
53	Gee, George, 25, baggage master, same.			
59	Dierkes, Joseph, 61, engineer, same.			
59	Fix, Wm. P. 48, plate printer, same.			
59	Young, Lawrence, 40, brakeman, same.			
69	Towner, Thomas J. 59, tinsmith, 113 Dana ave.			
69	Towner, Ralph E. 23, clerk, 113 Dana ave.			
70	Dunn, James, 55, loomfixer, same.			
70	Dunn, John L. 21, drug clerk, same.			
71	Anderson, Frederick, 21, machinist, same.			
71	Simpson, Andrew J. 65, clerk, same.			
72	Paine, John A. 66, carpenter, same.			
74	McNaught, James, 34, carpenter, North Adams.			
74	Shedd, Frank, 51, laborer, 65 Water st.			
74	Booth, Chas. 29, machinist, 65 Water st.			
77	Russell, Thomas, 54, laborer, same.			
77	Brown, Michael F. 34, laborer, same.			
77	McClellan, James, 24, gardener, Nova Scotia.			
77	Haynes, Newton, 21, gardener, Nova Scotia.			
78	Barton, Joseph H. 28, electrician, 5 Walnut st.			
81	Hodsdon, David M. 54, clerk, same.			

No.	Name.	Age.	Occupation.	Residence May 1, 1903.

82 Taylor, Daniel S. 33, clerk, same.
82 Klock, Wm. J. 26, machinist, same.
92 Rolfe, Edward, 41, machinist, 46 Loring st.
94 Rogers, Hugh E. 49, carpenter, same.
94 Lyons, Edward, 62, gardener, same.
94 Murphy, Patrick, —, laborer, same.
94 Kingston, Thomas P. 41, laborer, same.

WATER ST. COURT.

5 Monahan, Maurice, 33, stonemason, same.
6 Mitchell, John A. 33, stonemason, same.
10 Shepard, Adolpheus, J. 24, concreter, same.
12 Rogers, Terrance, 36, carpenter, same.
14 Griffin, Thomas, 29, teamster, 13 Grove st.

WATERLOO ST.

5 Burke, Martin J. 34, barber, same.
7 Powers, James, 32, laborer, same.
7 Bamfield, George N. 44, moulder, Lynn
9 Welch, Joseph, 30, laborer, same.
9 Hines, Michael, 22, laborer, Hyde Park.
11 Fulton, James, 36, laborer, same.
11 Curran, Michael, 24, laborer, same.
11 Welch, Michael, 25, laborer, same.
11 Culliff, Wm. 30, laborer, non.
13 Seymour, Thomas, 57, blacksmith, same.
13 Wood, David, 31, machinist, 53 Readville st.
8 Dale, Edward S. 37, moulder, Lynn.
10 Arenberg, Herbert K. 38, carpenter, same.
12 Burns, James F. 40, moulder, N. Y.
12 Hutchins, John, 44, chipper, Boston.
16 Fleming, Thomas J. 52, laborer, 14 Waterloo st.
16 Fleming, James, 26, laborer, 14 Waterloo st.
16 Fleming, Thomas J. Jr., 23, laborer, 14 Waterloo st.
18 Woodward, Elmar E. 47, machinist, Hopedale.
19 Morissey, John, 48, laborer, same.
20 Cherry, Wm. 33, laborer, same.

WEBSTER ST.

5 Rich, Thomas W. 62, salesman, same.
7 Harper, Lewis E. 39, superintendent, same.
14 Sweet, Fred W. 36, electrician, same.
15 Ainsworth, John E. 78, retired, same.
17 Enneking, John J. 60, artist, same.
17 Enneking, Joseph E. 22, ——, same.
19 Baxter, Edward H. 49, physician, same.
21 Kennedy, Fred'k J. 37, merchant, same.
23 Pinkham, Wm. F. 49, civil engineer, same.
23 Forsaith, Charles, 73, carpenter, same,
24 Evans, Llewllyn S. 45, bank clerk, same.

No. Name. Age. Occupation. Residence May 1 1903.

30 Howes, Alfred E. 36, clerk, same.
35 Kimball, Edmund, 59, machinist, same.
37 Smith, John W. 41, building mover, same.
39 Bleakney, Robert L. 29, teamster, same.
43 Marsters, Albert E. 38, carriage painter, same.
43 Titcomb, Frank C. 38, machinist, same.
45 Conn, Freeman, 65, blacksmith, same.
45 Conn, Henry L. 41, physician, same.
54 Dolan, Peter M. 37, machinist, same.
54 Dolan, Thomas J. 35, plumber, same.
54 Dolan, John C. 29, stenographer, same.

WEST ST.

36 Campbell, John A. 36, teamster, same.
37 Ford, Thomas J. 56, machinist, same.
42 Clark, Arthur F. 50, bookkeeper, same.
60 Mulcahy, Michael, 51, mason, same.
61 Newell, Arthur R. 28, clerk, 94 East River st.
61 Newell, Alfred W. 36, clerk, 94 East River st.
62 Litchfield, Edwin C. 50, milkdealer, 25 Riverside sq.
62 French, Charles F. —, clerk, same.
63 Heydacker, Henry A. 32, wood carver, same.
63 Heydacker, Louis, 21, stenographer, same.
66 Hodgkinson, Thomas J. 40, manufacturer, same.
66 Smythe, Thomas, —, sash and blind maker, non.
67 Knapp, Albert P. 46, freight clerk, same.
68 Fraser, George W. 23, clerk, same
68 Fraser, Charles A. —, carpenter, same.
68 Fraser, Frank M. 21, plate printer, same.
72 Bissell, Isaac N. 29, salesman, same.
72 Reynolds, Stephen H. 67, manufacturer, Boston.
72 Reynolds, Warren S. 27, com. traveler, same.
74 Sargent, Louis H. 37, letter carrier, same.
74 Dolan, Patrick F. 32, letter carrier, 54 Webster st.
76 Andrews, Walter W. —, driver, same.
77 Craig, Marshall N. 62, tinsmith, same.
77 McIntire, Ira D. 39, watchman, same.
78 McGregor, Frank P. 50, editor, same.
81 Scott, William F. 42, manufacturer, same.
83 Ford, Robert J. 50, merchant, same.
103 Adams, Asa J. 50, bookkeeper, same.
105 Meagher, John A. 35, letter carrier, same.
107 Brown, John M. 50, painter, same.
107 Brown, Walter E. 26, clerk, same.
107 McClellan, Peter, 75, machinist, same.
111 King, George D. 51, carpenter, same.
111 McCabe, Albert, —, watchman, same.
112 Fish, Charles D. 46, salesman, same.
117 Brown, Bartlett, J. 69, electrician, same.
120 Whittaker, Frank E. 30, salesman, 26 Lincoln st.

No.	Name.	Age.	Occupation.	Residence May 1 19
121	Arentzen, John W.	67,	piano polisher,	same.
121	Arentzen, Charles A.	22,	clerk,	same.
124	Arnold, Augustus F.	52,	bookkeeper,	same.
124	Rich, Dwight B.	—,	real estate,	Boston.
125	Hobbs, John R.	21,	clerk,	24 Winthrop st.
125	Kiggen, John A.	41,	salesman,	same.
125	Holtham, Wm. E.	30,	clerk,	same.
142	Whittemore, Henry J.	65,	music teacher,	same.
142	Whittemore, Harry E.	—,	music teacher,	363 East River st.
145	Hodgkins, Luther D.	62,	engineer,	same.
146	Webster, Frank B.	52,	taxidermist,	same.
146	Webster, Frank E.	21,	clerk,	same.
	Grew, Henry S.	69,	trustee,	same.
	Grew, Edward W.	35,	real estate,	same.
	Downey, Joseph,	28,	stenographer,	same.
	Downey, William J.	25,	superintendent,	same.
	Downey, Thomas F.	24,	foreman,	same.

WESTMINSTER ST.

6	Murphy, Stephen,	51,	builder,	same.
15	Cowperthwaite, Ambrose R.	55,	salesman,	same.
15	Cowperthwaite, Stanley D.	26,	clerk,	same.
17	Williams, Nathaniel R.	66,	painter,	same.
18	Fogg, Charles H.	47,	draughtsman,	same.
38	Gleason, Herman P.	33,	plumber,	same.
38	Gleason, Herbert L.	40,	plumber,	same.
41	Carle, Henry A.	40,	sewing machine agent,	same.
41	Crooker, Warren G.	23,	clerk,	same.
48	Waldron, Charles E.	62,	manufacturer,	same.
48	Waldron, Ralph L.	23,	clerk,	same.
48	Burr, Arthur C.	38,	clerk,	same.
49	Brooks, John L.	66,	box maker,	same.
54	Gallup, Edward H.	36,	manager,	same.
56	Hassam, Fred F.	81,	antiquarian,	same.
56	Hassam, John N.	37,	mechanic,	same.
56	Lockwood, Hamilton S.	—,	salesman,	same.
58	Burton, Robert P.	41,	agent,	same.
57	Haney, Charles J.	43,	mechanic,	same.
59	Cunningham, Stephen N.	53,	gold beater,	same.
60	Ryan, Thomas J	35,	carpenter,	same.
60	Flanagan, Patrick D.	42,	assistant superintendent,	same.
63	Patten, Alonzo R.	36,	machinist,	same.
67	Parks, Albert L.	36,	commercial traveler,	same.
69	Falconer, Robert A.	34,	agent,	same.
88	Ott, Christian J.	37,	salesman,	same.
90	Smith, Lewis,	78,	watchman,	same.
92	Swift, Ellis M.	72,	laundryman,	same.
92	Swift, Charles S.	36,	clerk,	same.
92	Swift, Eben E.	32,	architect,	same.
94	Hultzberg, Frank O.	41,	fireman,	same.

No. Name. Age. Occupation. Residence May 1, 1903.

98 Fogg, Albert G 36, secretary Y. M. C. A., same.

WILLIAMS AVE.

10 Wasserboehr, Harvey P. 55, merchant, same.
11 Hawley, Frederick A. 48, fireman, same.
11 Hawley, Edward A. 50, steward, same.
13 Merrow, Chas. E. A. 45, artist, same.
13 Merrow, Harold J. 21, student, same.
13 Morgan, John A. 27, physician, same.
14 Henderson, James H. 31, engineer, same.
16 MacLain, Geo. R. 27, baker, same.
16 McKenna, Hugh, 27, teamster, 26 Station st.
18 Cunningham, Joseph A. 48, moulder, same.
19 Shepherd, Peter, 45, concreter, same.
19 Shepherd, Wm. A. 21, concreter, same.
20 Martin, Charles L. 42, watchman, same.
20 Cotey, Joseph, 41, laborer, same.
22 Cooper, John D. 37, baggage master, same.
22 Lailer, Wm. F. 21, electrician same.
23 Prior, Gilbert S. 72, retired, 58 Williams ave.
23 Robertson, Otto, 37, mason, non.
26 Newton, West C. 42, machinist, New Hampshire.
26 Stearns, James H. 33, machinist, New Jersey.
30 Mitchell, Geo. A. 55, inspector, same.
31 Barritt, Wm. H. 55, photographer, same.
31 Marshall, Theodore T. 29, laundryman, 93 Williams ave.
32 Linton, Arthur H. 39, plumber, same.
32 Smith, Arthur H. 31, civil engineer, same.
35 Leason, Frederick A. 45, type founder, same.
35 Janson, J. Gustave, 27, weaver, non.
36 Bullard, Clifford H. 35, clerk, same.
36 S ockwell, John P. 72, retired, same.
37 Clark, James A. 58, laborer, same.
41 McIntyre, Warren F. 42, machinist, same.
41 Stevens, John P. 72, millwright, same.
41 Stevens, Harry C. 31, commercial traveler, same.
43 Davis, Albert H. 50, station agent, same.
43 Bowker, Everett W. 21, baggage master, N. Sudbury.
50 Walker, Samuel E. 39, clerk, same.
52 McQuarril, Murdock, 28, carpenter, E. Walpole.
52 Peters, Clement. 45, clerk, ——.
53 Williams, Arthur W. 38, painter, 88 E. River st.
55 Whitney, Russell, 56, manager, 42 Highland.
56 Henderson, Walter S. 41, machinist, 42 Neponset.
56 Hamblin, Benjamin L. 49, real estate, same.
56 Wheeler, Frank Henry, 44, machinist, same.
56 Wheeler, Charles, 22, machinist, same.
58 Hamblin, Howard M. 62, real estate, same.
60 Joubert, Didier Z. 64, piano finisher, same.
62 Kendall, William A. S. 27, salesman, same.

No. Name. Age. Occupation. Residence May 1, 1903.

64 Creighton, William H. 29, moulder, Providence.
65 Higgins, Cornelius J. 46, carpenter, same.
66 Kelley, Thomas F. 38, melter, Milford.
67 Howes, Barzilla H. 68, sea captain, same.
69 Hines, Owen M. 55, baggage master, same.
73 Bixby, Eben F. 75, janitor, 66 Williams.
75 Keating, Edward J. 56, machinist, same.
80 Pring, William E. 29, painter, same.
80 Pring, William, 56, carpenter, same.
80 Pring, Harry E 23 rubber worker, same.
82 Drummey, John J. 40, conductor, same.
91 Cox, Charles F. 53, clerk, same.
92 Brock, Geo. H. 42, clergyman, same.
95 Elliot, John Henry, 31, carpenter, same.
97 Archibald, Chas. H. 30, carpenter, same.
97 Elliot, Arthur W. 38, carpenter, same.
99 Campbell, Arthur E. 36, train director, same.
100 Thompson, Wm. M. 38, machinist, same.
107 Price, Charles H. 48, blacksmith, same.
110 Breen, David, 30, coachman, same.
110 Hood, John, 58, manufacturer, same.

WILTON ST.

9 McCarthy, James, 56, laborer, same.
9 Lynch, Michael, 54, laborer, same.
9 Lynch, Patrick J. 23, laborer, same.
10 Stack, John, 65, watchman, same.
10 Stack, Matthew F. 30, oil dealer, same.
11 McAuliffe, John H. 43, driver, same.
11 Gouriliza, Frank, —, laborer, same.
12 Quinn, James 64, spinner, same.

WINSLOW ST.

11 O'Brien, Daniel, 69, retired, same.
11 O'Brien, Thomas H. 29, freight agent, same.
11 O'Brien, John J. 23, mason, same.
12 Jackson, James W. 40, machinist, same.
13 May, George B. Jr., 23, gent's furnishings, same.
15 Clattenberg, Ernest E. 29, machinist, same.
15 Clattenberg, Albert E. 27, student, same.
14 Orcutt, Frederick S. H. 52, wood engraver, same.
16 Palnquist, John E. 36, helper, Boston.
17 Wyman, Jesse A. 49, carpenter, same.
19 Andrews, Christopher, A. A. 66, painter, same.
19 Andrews, Wm. L. 41, painter, same.
19 Andrews, Orton G. 24, painter, same.
19 Swallow, Robert E 28, machinist, Boston.
19 Dunderdale, Joseph, 45, coremaker, 295 1-2 West River st.
24 Pothecary, Harry, 54, shipper, same.
24 Neal, Charles W. 33, salesman, same.

No. Name. Age. Occupation. Residence May 1, 1903.

24 Neal, Wallace I. 35, machinist, same.
29 McDonough, Thomas J. 45, provisions, same.
33 Haigh, John A. 46, gardener, same.
33 Arnold, Giles, 76, retired, same.
35 Walsh, Wm. P. printer, same.
36 Brunett, John, 59, machinist, same.
38 Lufgren, Oscar J. 47, tailor, same.

WINTHROP ST.

25 Morse, Warren C. 44, mason, same.
37 Tibbetts, Albert E. 39, electrician, same.
37 Mannion, Michael, 47, teamster, Davison st.
42 Nugent, Phillip, 50, blacksmith, same.
44 Lombard, Edmund W. Jr. 35, painter, same.
47 Cashman, Jeremiah P. 26, bill poster, Fulton st.
50 Martin, Thomas, 28, moulder, same.
50 Mercer, Frank L. 31, blacksmith, same.
50 Wandless, Charles M. 44, driver, same.

WINTER ST.

7 Haniford, Samuel B. 24, pattern maker, same.
7 Lamere, George, 64, laborer, 347 West River st.
8 Call, Thomas, 34, machinist, Newton.
10 O'Rouke, James, 57, laborer, same.
11 Kennedy, Hugh J. 30, machinist, same.
11 Kennedy, Wm. J. 35, machinist, same.
12 McCarthy, Michael, 53, laborer, same.
12 McCarthy, Patrick J. 25, student, same.
12 McCarthy, Chas. R. 23, machinist, same.

WOLCOTT ST.

12 O'Donnell, Thomas, 61, farmer, same.
12 O'Donnell, John, 41, farmer, same.
12 O'Donnell, Alexander, 29, farmer, same.
14 Flaherty, Henry J. 45, teamster, same.
14 Egan, John H. 23, rubber worker, same.
16 Kilroy, Martin J. 32, rubber worker, same.
16 Kilroy, Wm. F. 27, laborer, same.
18 Conley, Patrick, 62, laborer, same.
18 Conley, Martin S. 35, laborer, same.
18 Conley, Frank E. 31, plasterer, same.
18 Conley, Patrick J. 29, laborer, same.
18 Conley, John T. 27, laborer, same.
18 Conley, Joseph J. 21, driver, same.
18 Shugrue, Dennis J. 32, machinist, non,
20 Haley, Edward J. 50, teamster, same.
22 Cochran, Robert, 22, gardener, Damon st. ct.
22 Cochran, Archibald, 25, teamster, Damon st. ct.
24 Fielding, Robert, 52, laborer, same.

No. Name. Age. Occupation. Residence May 1, 1903.

26 Cremin, John, 37, mason, same.
26 Cremin, Cornelius, 35, laborer, same.

WOLCOTT SQ.

5 Fyler, Edwin W. 58, electrician, same.
13 Shackelford, Albert E. 41, hostler, same.
13 Gardener, Robert C. —, shoemaker, 931 H. P. ave.

WOOD AVE.

4 Silva, Manuel P. 51, barber, same.
Lishman, Clarence A. 36, rubber worker, same.
14 Pierce, Harry C. 34, machinist, same.
13 Fernald, George M. 67, carpenter, same.
15 Cloutman, Ernest L. 47, teamster, same.
15 Prescott, Edwin C. 31, salesman, same.
16 Pingree, George A. 31, upholsterer, same.
16 Wood, Robert F. 32, grocer, Reddy ave.
21 Townsend, Hiram J. 51, clerk, same.
29 Chaffee, Alson E. 46, clerk, same.
29 Wallace, William R. 36, paper maker, same.
29 Reeve, Frank M. 31, coat cutter, same.
29 Dorsey, John H. 22, clerk, same.
41 Barme, Joseph B. 24, rubber worker, same.
43 McTernan, John M. 24, machinist, same.
43 Topham, Richard, 55, paper maker, same.
43 Topham, Robert A. 23, bookkeeper, same.
Sumner, Horace, 45, machinist, same.
Grant, Duncan D. —, paper maker, same.

WOODLAND PLACE.

McGowan, Peter J. 34, machinist, same.

Any person not assessed a Poll Tax who is entitled to be so assessed may apply to the Board of Assessors to be assessed in accordance with the following ACTS of 1895. [Chap. 61.]

AN ACT RELATIVE TO THE REGISTRATION OF VOTERS. Be it enacted, etc., as follows:

SECTION 1. Every male applicant for registration shall present a certificate from the assessors, or a tax bill or notice from the collector of taxes, showing that he has been assessed as a resident of the city or town on the preceding first day of May, and the same shall be accepted by the registrars as prima facie evidence of such residence, or he shall present a certificate from the assessors that he has been a resident for the six months next preceding the election at which he claims the right to vote, and the same shall be accepted by the registrars as prima facie of such residence. If a male person was a resident of the city or town on the first day of May, and was not assessed a poll tax by the assessors of said city or town on the first day of May, such person in order to establish his right to be assessed, shall appear before the board of assessors, accompanied by two witnesses who shall testify under oath that they are registered voters of the ward or town in which he desires to be assessed, and who shall also testify under oath to the truth of the statement of the applicant in regard to his right to be assessed at the place claimed by him as a legal residence on the first day of May.

SECTION 2. Every male person moving into a city or town subsequently to the first day of May, and claiming the right to vote at an election and desiring to be registered by the registrars of voters, shall appear before the board of assessors, accompanied by two witnesses who shall testify under oath that they are registered voters of the ward or town in which he desires to be registered, and who shall also testify under oath to the truth of the statement of the applicant in regard to his being a resident of the city or town for the six months next preceding the election at which he claims the right to vote. The assessors shall give the applicant a certificate stating that he has complied with the provisions of this section.

The assessors will be in session at their office second and fourth Monday evenings during the months of September and October from 7:30 to 9 P. M., also on such days as may be appointed by the registrars of voters.

CHARLES F. MORRISON,
GEORGE W. CHAPMAN,
FRANK GREENWOOD,
Assessors of Hyde Park.

HYDE PARK, August 1, 1903.

ADDENDA.

No. Name. Age. Occupation. Residence May 1, 1903.

Annis, Fred H. 27, clerk, 289 Hyde Park ave., same.
Antonucci, Venanzio —, laborer, 97 Buckingham st., same.
Austin, Frank T. 31, clerk, 4 Manilla ave., same.
Balkam, Ralph W. 27, veterinary surgeon, 113 Central ave., same.
Bickmore, Albion P. 57, auctioneer, 148 Arlington st., same.
Bither, Allen A. 54, horseman, Hyde Park ave., same.
Boetcher, Robert G. 26, —, ——, 25 A st., same.
Brewer, George N. M. 37, druggist, 15 Hamilton st., h. 931a H. P. ave.
Broderick, Patrick J. 26, sub. letter carrier, 89 Child st., 82 Pierce st.
Brown, Thomas, 62, laborer, 30 Business st., 29 Easton ave.
Bullard, William E 31, electrician, 56 Milton st., same.
Bullock, Charles H. —, ——, 449 Hyde Park ave., same.
Bye, Gilbert 33, machinist, 8 Perkins ave., 81 Child st.
Burns, Patrick J. 34, teamster, 17 Barry st., same.
Campion, William 46, salesman, 55 Westminster st., 56 Thompson st.
Cabot, George S. 41, salesman, 235 Milton st., same.
Caller, Raymond E. 21, clerk, 13 Elm st., same
Campea, Orazio, laborer, —, 84 Business st., 16 Norton st.
Chandler, Richard D. 46, designer, 98 Hgt ave., 183 Hyde Park ave.
Clark, Frank E. 30, machinest, 6 Walnut st., same.
Cleary, Timothy, 43, stonemason, 78 Business st., same.
Cochran, Andrew —, ——, 14 Albion st., same.
Coleman, William J. painter, Folsom st., 7 Walnut st.
Conley, Martin, 35, laborer, 18 Wolcott st., same.
Conway, Chas. I. 59, assistant, Fairmount ave., same.
Countway, Alden R. 24, artist 8 Davison, 131 West st.
Countway, Clyde L. 22, machinest, 8 Davison st., 131 West st.
Courage, James, 37, lunch room, 65 W. River st., same.
Courtney, Frank F. 53, teacher, 32 Dell ave., same.
Coveney, Philip P. 21, clerk, 271 Hyde Park ave., same.
Crowley, Patrick H. 33, manufacturer, 105 Milton st., 247 Metro. ave.
Degnan, Thomas J. —, building mover, 37 Webster st., same.
Demarzio, Manzio —, laborer, 16 Norton st., same.
De Pietro, Urbano —, laborer, 61 Milton st, same.
Dillingham, Walter S. —, undertaker, 6 Fairmount ave., same.
Donlan, Patrick J. —, mason, 182 W. River st., same.
Doherty, Patrick J. —, ——, 295 Hyde Park ave., non.
Downs, William E. —, Hamilton st., non.
Fahey, John —, ——, 452 Hyde Park ave., same.
Fanning, William 29, laborer, 14 Cottage pl., same.
Fellows, Frank M. 27, stenographer, 208 W. River st., same.
Fenton, James A. —, ——, 139 Readville st., 89 Readville st.
Fitzgerald, Edward C. 23, grinder, 43 Summer st., same.
Fitzgerald, Edward M. —, — , 110 W. River st., Manilla ave.
Flemming, John F. 28, laborer, 14 Waterloo st., same.
Foley, John T. 26, core maker, 25 Pine st., same.
Galanto, Angelo ~~—~~, laborer, 9 Buckingham st., same
Garraughty, Thomas, 51, laborer, 503 Hyde Park ave., same.
Gartano, Defeo —, laborer, 7 Oak pl., 59 Business st.
Gentile, Frank —, laborer, 13 Buckingham st., same.
Gentile, Luigi —, laborer, 13 Buckingham st., same.
Geyer, Otto H. 39, weaver, 27 Fulton st., same.
Greeley, Horace L. 27, machinist, 19 E. River st., 48 Dana ave.
Grover, Franklin A. 25, clerk, 17 Hgt ave., 74 Pierce st.
Gilgoff, David —, grocer, 248 Hyde Park ave., non.
Hartnett, George 46, yardman, 7 Lyons st., same.

Hunt, George E. 45, laborer, 14 Fairmount ave., same.
Hussey, Eugene C. 33, painter, 23 Elm st., 153 Beaver st.
Jackson, John A. 43, letter carrier, 12 Winslow st., same.
Jones, Harry M. —, ——, 933 Hyde Park ave., same.
Jordan, Martin A. 22, moulder, 45 Fairview ave., same.
Kaupman, Max, 29, cutter, Rutledge rd., 276 E. River st.
Kelleher, Timothy P. —, laborer, 8 Easton ave., 45 Walter st.
Kelley, Vincent M. 34, machinest, 11 Frazer st., same.
Langer, Arthur, 33, furrier, 138 Hyde Park ave., same.
Lappin, Isaac L. —, ——, 106 First ave., 425 Hyde Park ave.
Lavers, Chas. H. (2d) 22, clerk, 11 Holmfield ave., same.
Lawrence, U. Scott, 33, clerk, 993 Hyde Park ave., same.
Lockwood, Chas. M. 22, student, 62 Sunnyside st., same.
Lockwood, James F. 55, cashier, 62 Sunnyside st., same.
McGowan, Frank —, ——, Chester st., same.
McKenzie, George H. 32 paper maker, 105 Hgt ave., same.
McPherson, Alexander D. 41, carpenter, 303 Metropolitan ave., same.
Miller, John M. —, shipper, 306 Metropolitan ave., non.
Monarch, William H. 23, machinest, 309 Metropolitan ave., 81 Child st.
McArthur, Edward S. —, ——, 44 Loring st.
Nelson, Henry E. —, grocer, 56 Central ave., same.
O'Connell, Edward E. 47, gas fitter, 24 Winthrop st., 132 Business st.
O'Connor, William P. 25, rubber worker, 260 E. River st., Rosa st.
Okman, Eugene V. 29, salesman, 10 Fairmount ave., 37 Winthrop st.
Olsen, John E. 30, machinest, 168 W. River st., same.
O'Neil, Hugh, 55, loom fixer, 5 Waterloo st., same.
Pinkham, Chas F. 22, salesman, 23 Webster st., same.
Price, Arthur, 25, student, 19 Perkins ave., same.
Pierce, John E. 42, dry goods, 29 Davison st., same.
Pritchard, Lewis L. 41, ast. mg'r. White S. Mach. Co., 94 E. River st., Fairmount ave.
Rattigan, John P. 34, dentist, 43 Hyde Park ave., same.
Reilly, Martin, 35, laborer, 58 Readville st., same.
Roberts, Frank W. —, machinest, 21 Linwood st., same.
Rooney, Patrick F. 27, laborer, 585 Hyde Park ave., same.
Ryder, Alvin C. 42, mechanic, 89 Huntington ave., 183 Hyde Park ave.
Rude, Tulliers —, ——, Tina ave., non.
Sawin, Myron W. 53, carpenter, 99 E. River st., 235 Hyde Park ave.
Sawin, Walter R. 25, clerk, 99 E. River st., 235 Hyde Park ave.
Shepperd, Edward S. 27, hostler, 395 Hyde Park ave., 12 Nott st.
Shreve, Benjamin D. 63, painter, 4 Manilla ave., same.
Slocumb, Edwin L. 57, printer, 247 Metro ave., 70 Arlington st.
Slocumb, Eugene F. 31, printer, 247 Metro ave., 70 Arlington st.
Stern, Israel, 43, coat maker, 7 George st., 51 Wall ave.
Strout, Andrew H. 48, clerk, 224 Metro ave., 52 Maple st.
Strout, Arthur, P. 22, clerk, 224 Metro ave., 52 Maple st.
Tilley, George S. —, ——, 61 Oak st., same.
Tufts, Harry D. 39, painter, 275 Hyde Park ave., 43 Winthrop st.
Ventola, Joseph —, ——, 629 Hyde Park ave., same.
Ventola, William —, ——, 629 Hyde Park ave., same.
Waldorf, Henry M. —, ——, 21 Beacon st., same.
Walker, Edwin M. —, 26 Oak st., 192 Fairmount ave.
Waters, Edgar R. 21, clerk, 60 Greenwood ave., same.
Watson, Jesse, 40, sew. mach. agent, 943 River st., 214 Fairmount ave.
Wetherbee, Leon A. 21, clerk, 74 Howard ave., same.
Whitney, Chas. L. 29, ex-agent, 157 E. River st., 452 Hyde Park ave.
Wi hington, Chester —, ——, 14 Franklin terrace, same.
Wood, Arthur W. 23, rubber worker, 19 Blake st., 16 Reddy ave.
Wood, Chas. L. 38, book-keeper, 90 Hyde Park ave., 129 Hyde Park ave.
Wood, Winthrop E. 73, supt., 90 Hyde Park ave., 129 Hyde Park ave.
Youngren, Otto 37, electrician, 14 Hilton st., same.
Wild, Morris McK. 25, clerk, 36 Child st., same.
Welch, John P. 44, hair spinner, 4 Bridge st.

THIRTY-SIXTH ANNUAL REPORT

OF THE

RECEIPTS AND EXPENDITURES

OF THE

TOWN OF HYDE PARK

WITH

Reports of the Selectmen,
Trustees of the Public Library, School Committee,
and Other Town Officers,

FOR THE

YEAR ENDING JANUARY 31, 1904.

HYDE PARK:
HYDE PARK GAZETTE PRESS.
1904.

THIRTY-SIXTH ANNUAL REPORT

OF THE

RECEIPTS AND EXPENDITURES

OF THE

TOWN OF HYDE PARK

WITH

Reports of the Selectmen,
Trustees of the Public Library, School Committee,
and Other Town Officers,

FOR THE

YEAR ENDING JANUARY 31, 1904.

HYDE PARK:
HYDE PARK GAZETTE PRESS.
1904.

OFFICERS OF THE TOWN OF HYDE PARK

For the Year ending March 7, 1904.

SELECTMEN AND SURVEYORS OF HIGHWAYS:

ALONZO W. DUNBAR (Chairman), JAMES F. PRING,
JOHN JOHNSTON, EDWIN C. JENNEY,
CHARLES E. PALMER.

ASSESSORS:

CHAS. F. MORRISON (Chairman), GEO. W. CHAPMAN,
FRANK GREENWOOD.

TOWN CLERK:
HENRY B. TERRY.

TOWN TREASURER:
HENRY S. BUNTON.

OVERSEERS OF THE POOR:

CHARLES LEWIS (Chairman), - -	term expires 1906
GEORGE E. HAVEN, - - -	term expires 1905
GEORGE W. CHAPMAN, - - -	term expires 1904

BOARD OF HEALTH:

WILLIAM W. SCOTT, - - -	term expires 1906
WILLARD S. EVERETT (resigned), -	term expires 1905
CHARLES F. STACK (Chairman), -	term expires 1904
*EDWIN M. WALKER (resigned), -	term expires 1904
*BENJAMIN G. BATES, - - -	term expires 1904

COLLECTOR OF TAXES:
RANDOLPH P. MOSELEY.

SCHOOL COMMITTEE:

CHARLES G. CHICK, - - -	term expires 1906
WILBUR H. POWERS (Chairman), -	term expires 1906
FRED J. HUTCHINSON, - - -	term expires 1906
ANDREW WASHBURN (resigned), -	term expires 1905
EDWARD S. FELLOWS, - - -	term expires 1905
FRANK F. COURTNEY, - - -	term expires 1905
ELLA F. BOYD, - - - -	term expires 1904
SAMUEL T. ELLIOTT, - - -	term expires 1904
EDWARD I. HUMPHREY (resigned), -	term expires 1904
ALVIN D. HOLMES (chosen to fill vacancy),	term expires 1904
GILBERT BALKAM (chosen to fill vacancy),	term expires 1904

SUPERINTENDENT OF SCHOOLS:
FRANK O. DRAPER.

---

* Mr. Edwin M. Walker was first chosen by the Board of Health and Selectmen to fill the vacancy caused by the resignation of Willard S. Everett. Mr. Walker resigned shortly afterwards and Mr. Benjamin G. Bates was chosen in his stead, to serve until another is chosen by the town.

AUDITORS:

FRED C. STONE (Chairman), WILLIAM J. DOWNEY,
FREDERICK G. KATZMANN.

TRUSTEES OF THE PUBLIC LIBRARY:

CHARLES F. JENNEY, - - -	term expires 1906
AMOS H. BRAINARD, - - -	term expires 1906
JOHN W. GRIFFIN, - - -	term expires 1906
EDWARD S. HAYWARD, - - -	term expires 1905
HENRY B. MINER (Chairman), - -	term expires 1905
JAMES R. CORTHELL, - - -	term expires 1905
CHARLES G. CHICK, - - -	term expires 1904
G. FRED GRIDLEY, - - -	term expires 1904
FREDERICK L. JOHNSON, - -	term expires 1904

CEMETERY COMMISSIONERS:

GEORGE E. WHITING, - - -	term expires 1906
CHARLES F. JENNEY, - - -	term expires 1905
JOHN O'CONNELL, - - - -	term expires 1904

PARK COMMISSIONERS:

LAWSON B. BIDWELL, - - -	term expires 1906
FRANK B. RICH, - - - -	term expires 1905
JOHN J. ENNEKING (Chairman), -	term expires 1904

BOARD OF SEWER COMMISSIONERS:

CHARLES HALEY, - - - -	term expires 1906
DAVID PERKINS (Chairman), - -	term expires 1905
WILLIAM U. FAIRBAIRN, - -	term expires 1904

CONSTABLES:

ROBERT E. GRANT, JOHN M. BROWN,
WILLIAM W. SCOTT, DANIEL O'CONNELL,
WILLIAM K. PEABODY.

WILLIAM WRAGG, - - -	appointed by Selectmen
CORNELIUS A. COUGHLIN, -	appointed by Selectmen
FRANK S. NORTON, - -	appointed by Selectmen
ALEXANDER G. CHILDS, -	appointed by Selectmen

CHIEF OF POLICE:

WILLIAM WRAGG.

FIRE DEPARTMENT:

JOHN H. WETHERBEE, - - -	Chief Engineer
JOHN C. McDOUGALD, } - -	Assistant Engineers
DENNIS W. MAHONEY, }	

INSPECTOR OF BUILDINGS:

RICHARD F. BOYNTON.

SELECTMEN'S REPORT.

To the Citizens of Hyde Park:

Your Board of Selectmen present to the citizens of Hyde Park their annual report for the fiscal year ending January 31, 1904.

FINANCE.

The funded debt of the town January 31, 1903, was as follows:

School buildings,	$ 2,000	
Sewerage,	125,000	
Public Library building,	17,000	
High School building,	57,000	
Trescott School building,	16,000	
Furniture and furnishings, High School,	6,000	
		$223,000

In addition to the interest payments made during the year, $14,000 of the above has been paid.

Under authority of vote of the town June 22, 1898, and in accordance with Chapter 419 of the Acts of the Legislature for the year 1898, Sewerage bonds to the amount of $40,000 have been issued during the current year, the proceeds from which have been used to retire $40,000 previously borrowed in anticipation of such issue.

This makes the funded debt of the town January 31, 1904, as follows:

Sewerage,	$160,000	
Public Library building,	15,000	
High School building,	54,000	
Trescott School building,	15,000	
Furniture and furnishings, High School	5,000	
		$249,000

During the coming year $15,000 of the above matures, which will have to be provided for in the tax levy for the coming year.

HIGHWAY DEPARTMENT.

Our Board reappointed Clarence G. Norris as Superintendent of Streets. During the year the large amount of work upon our highways has been under his supervision and control. We refer you to the report of the detailed workings of his department found in another part of this report. As a Board we desire to state that Mr. Norris has performed his duties in a manner highly satisfactory to us and as we believe to our townspeople.

The supply of gravel in our town for resurfacing or building of streets is practically exhausted. The increased cost of procuring what remains and the poor quality has compelled the town to use crushed stone. We have been enabled to obtain a supply of gravel for the Fairmount and Readville districts from Milton and Dedham, but from these sources the supply available is limited and at no distant day will also be exhausted.

By reason of the construction of the Metropolitan sewer through the easterly part of our town we have been enabled during the last two years to buy crushed stone from the contractors at a reasonable cost. This work having been completed, we are forced to fall back on our only other available source, the ledge on Gordon Avenue leased from year to year from George E Whiting, and which, by reason of the character of its surroundings, can be but a temporary source for such material. Already complaints have been lodged with us that the blasting is annoying to the residents in that vicinity, and in some instances has caused slight damage to their property.

There are two remedies for this condition of things, one is to buy stone already crushed, another for the town to procure a ledge either by purchase or lease remote from the residential section and crush the stone, as we are doing at the present time. We refer this subject to the careful consideration of our successors and the town.

The question of what rights corporations, boards of public works, individuals or other parties have to dig up the surface or a part of any public street or way within our town, without first obtaining the authority of the Board of Selectmen and Surveyors of Highways, has been carefully considered, and we are of the opinion that the board at any early date should cause rules and regulations to be adopted and enforced in this matter.

The By-Laws of the town, approved by the Superior Court Jan. 27, 1898, contain the following:

> "No person except the selectmen, the surveyors of highways, the sewer commissioners in the lawful performance of their duties, or those acting under their orders, except such other persons as are or may be authorized by statute, shall break or dig up the ground in any street or public way in the town, without first obtaining a written permit from the selectmen; and all persons acting under such permit shall put up and maintain a suitable railing or fence around the part of the street so broken up, so long as the same shall remain unsafe or inconvenient for travellers, and he or they shall keep one or more lighted lanterns fixed to such railing or fence, or in some other way exposed every night from twilight in the evening through the whole night, so long as such street or way shall be or remain unsafe or inconvenient for travellers."

We have considered carefully, under legal advice, this entire question, and desire to set forth in our report a general resume of the question, for future action and enforcement.

Upon an examination of all the provisions of law relative to this subject, except where the rights of the Sewer Commissioners, Tree Warden and County Commissioners are involved, the statutes expressly reserve to the Selectmen a right of reasonable supervision, and in some instances absolutely require their consent, and in others require the work to be done under their direction.

So far as our knowledge extends, the Selectmen have never required any of the corporations using our streets, in cases of repair or otherwise, where it was necessary to dig up the same, to do so under any authority or supervision.

It is very clear that unless authorized by law, with the exceptions as above set forth, no corporation, or individual, except perhaps in cases of imminent danger to life and property, have the right to open any street or public way in the town without having first obtained the written permit of the Board of Selectmen.

We recommend the enforcement of the laws in relation to these matters.

THE APPROACH TO WEST RIVER STREET BRIDGE NEAR CLEARY SQUARE.

It was suggested early in the past year to our Board that the approach to the West River Street bridge near Cleary Square should be repaired and put in a substantial and permanent condition. The Board considered this question and the probable expense of paving, but before entering into any contract to carry out what seemed to be a permanent improvement upon this much-used way, the question of the expense and the relation of the railroad to this work was carefully considered. The Board found upon investigation that by a decree entered the twenty-fourth day of February, 1883, the following order was made: "That the Boston and Providence Railroad shall carry into effect the aforesaid decision of the County Commissioners, and shall pay the charges and expenses of making the alterations as aforesaid and all future charges for keeping said crossing and approaches thereto in order and repair, including not only the charges and expenses of alterations made by the decree, but all future charges for keeping said crossing and approaches thereto in repair . . . and surfaced with good gravel."

This decree was called to the attention of the railroad authorities, and after submitting the same to counsel, they agreed to pay the sum of four hundred dollars for the repair of this piece of street. Although the decree set forth that the same should be constructed with gravel, the railroad

officials arranged that the street should be macadamized like the adjacent highway and paid for the work to be done in that manner. The railroad people informed our Board that they had not been called upon in recent years by the town to make any repairs upon this section of the street. We make this report that the facts may be permanently before our citizens.

LINWOOD STREET.

At a town meeting held December 9, 1903, the town voted to lay out Linwood Street as a public town way in accordance with plans which had been approved and the layout which was recommended to the town by the Selectmen. To carry out this work the town appropriated the sum of four hundred (400) dollars and transferred this amount from the current year's highway appropriation. This work will be carried out at an early date.

KNIGHT STREET.

In the last annual report of this Board the question of the acceptance of Knight Street as a public way was considered. It has long been recognized that it would be of great convenience to the public if this short street was open for general use, and in recognition of this situation the Selectmen at an early date caused to be prepared plans to carry out this work. We met in conference with the only parties who would be affected by this work as abuttors, The Manchaug Company or their representatives, and a hearing was held at our office to consider the proposed layout. At first said corporation was favorable to our going across substantially where the present Knight Street is constructed, but after further consideration they determined that they would not consent to our building this street as a public highway unless the same was constructed entirely across what is now the Cotton Mill Pond. This work, upon estimation, we found would cost the town in the vicinity of $50,000, and we

did not, under the circumstances, think it proper to call upon the town at that time, with other public works going on, for this appropriation. If the street was built as a public way over the present Knight Street it would involve the construction of at least two new bridges, which in itself would be quite an expense, even if the abuttors were favorable to our taking the street as a public way. We refer this entire matter to the consideration of the town at some future time.

NEW DAMON, REGENT AND WATERLOO STREETS.

In the last annual report this Board presented to the consideration of the town the conditions which prevailed upon New Damon, Regent and Waterloo Streets, in the Readville section.

The town has taken no action, up to the present time, concerning the acceptance of these streets. Said streets are important in the development of this section, as they are adjacent to and near the new Sturtevant Blower Company's works, which are nearing completion. In order to carry off the surface water from these streets and vicinity it will be necessary to make some connection with Readville Street drain, hereinafter referred to. Before this action can be taken we deem it necessary that the town should accept one or all of these streets as public highways, and we recommend to our successors the urgency of this question.

READVILLE STREET.

It has been long recognized that some action should be taken by the town to permanently construct Readville Street. The condition in which said street has been suffered to remain for many years has been a great source of inconvenience to citizens in that vicinity and has been subject to the criticisms of our town officers. This matter was brought before the town for a direct appropriation last year, and upon consideration, as the town sewer had not been constructed in

the street at that time, the town voted to indefinitely postpone the article. Our Board of Sewer Commissioners, since that time, recognizing the necessity of this work, have, during the past year, caused a sewer to be built the entire length of this street. This work was done so late in the year that our Board did not deem it proper to do anything further until the street had become thoroughly settled. The advisory committee, hereinafter referred to, have recognized, upon our recommendation, the necessity of such permanent construction, and make a report based upon the supposition that this street is to be constructed the coming year.

READVILLE STREET DRAIN.

At a town meeting held December 9, 1903, the town voted as recommended by the Selectmen to lay out and construct a public drain from a point on old Damon Street to Mother Brook, a distance of about five hundred (500) feet, along and over land owned by the Sturtevant Blower Company and The Manchaug Company. The necessity of this work was made manifest from the fact that it was a part of the drainage system for Readville and adjacent streets. Readville Street can not be drained nor built until this main drain is constructed, neither can New Damon, Regent and Waterloo Streets be constructed until such time as this main drain is built so as to receive the surface drainage from this territory. As explained to the town, the Selectmen consider the necessity of the future needs of this territory and they have caused this work to be commenced and anticipate the completion thereof at an early date. To carry out the expense of the construction of the Readville Street main drain the town appropriated the sum of $1,450, which amount was transferred from current year's highway appropriation.

GARFIELD STREET DRAIN.

Our predecessors have had presented to them for several years the question of the surface drainage in the vicinity of

Washington and Loring Streets and Garfield Avenue. In many instances the surface water from these streets has been suffered to flow upon private land and in some cases has caused people to complain, with justice, that their cellars and land were receiving the surface water from the town highways.

We caused the necessary surveys to be made to see what could be done to relieve this embarrassing situation. Upon investigation we found that there was in existence an old drain from Water Street to the Neponset River, commencing at a point near the intersection of Garfield Avenue and Water Street.

The town voted December 9, 1903, upon the recommendation of the Selectmen, to appropriate the sum of $2,300 for the purpose of building and draining this territory. This amount was transferred by the town from the curreut year's highway appropriation. The work, under this vote, was duly commenced and will be completed at an early date.

GLENWOOD STATION CROSSING.

In the last annual report the Selectmen called the attention of the town to the fact that a crossing over the railroad at Glenwood Avenue on the New England Division was necessary. At the town meeting which was held December 9, 1903, the town voted to appoint a committee to consider this entire question and make its report at a future town meeting. We are informed that the committee has given attention to this proposed work and will present their report to the town for consideration at an early date.

PERAMBULATION OF BOUNDARY LINES.

Perambulations were made as required by statute during the past year of boundary lines between our town and the town of Milton. Representatives of each town were present and went over the boundary lines between the respective towns as required by law. The question of the placing in

position of a new boundary stone between this town and Milton, on Beacon Street, was considered and it was voted that such a stone be prepared, and action thereon will be taken immediately. Following is the report:

We, the undersigned Selectmen of Milton and Hyde Park, met by appointment this tenth day of October, 1903, to perambulate the line between Milton and Hyde Park, beginning at a point in the centre of the Neponset River, opposite a stone post located on the easterly bank of said river on the boundary line between the Towns of Milton and Canton and marked M. C., thence easterly and northerly by the centre of said river to a point opposite a stone post marked M. HP., on land of the Commonwealth, formerly of Van Brunt; thence easterly to a stone post on Dana Avenue marked M. HP., thence easterly to a stone post on Williams Avenue marked M HP., thence easterly to a stone post on Fairmount Avenue marked M. HP., thence easterly to a stone post marked M. HP., on land of Skinner, near the reservior of the Hyde Park Water Company; thence northerly to a stone post on Metropolitan Avenue marked M. HP., thence northerly to a stone post on land of Whiting marked M. HP., thence northwesterly to Beacon Street, where we this day voted to erect a stone post marked M. HP, thence northwesterly to a stone post on the easterly bank of the said Neponset River.

JOHN F. BROWN,
MAURICE A. DUFFY, } *Selectmen of Milton*

ALONZO W. DUNBAR,
EDWIN C. JENNEY,
CHARLES E. PALMER, } *Majority of Selectmen of Hyde Park.*

OLD COLONY STREET RAILWAY.

When the Boston Elevated Railway Company began, in July last, to operate over the tracks in Boston of the Old Colony Street Railway Company, serious trouble was at once caused by reason of the unsatisfactory service rendered, and because many transfers, formerly issued at Cleary Square, were abolished. The rates of fares and operation of cars were also so readjusted as to render a continuous trip impossible between Hyde Park and Milton Lower Mills, and also put in force a double fare between those points. Similar inconveniences and loss of transfer and other privileges were also suffered by the citizens of Dedham.

The Selectmen immediately proceeded to consider these matters and to take action to protect the interests of our citizens as far as possible. The matter of transfers was taken up with the officials of the Old Colony Street Railway Company, who were advised that the Selectmen intended to proceed, if necessary, to promptly bring the matter before the Railroad Commissioners. On the 10th day of July, 1903, the transfers from Cleary Square were re-established by the Company, but the service continued unsatisfactory and the double fare to Milton Lower Mills still remained in force. The latter difficulty could not be remedied except with the co-operation of the Boston Elevated Railway Company. A petition was presented to the Railroad Commissioners complaining of the increase of fares and the failure to furnish reasonable and proper accommodations and a continuous trip to Milton Lower Mills. The Town of Dedham at the same time presented a petition complaining as to the abolition of its transfer privileges and school tickets in Dedham and as to accommodations furnished. A joint hearing was held on these petitions in July last, and the decision of the Commissioners upon the same reserved. In November the Board sent down its decision, from which we quote:

"The irregularities and delays in service, with overcrowding of cars, of which complaint has been made, have been largely, if not wholly, due to the great increase of travel, which has proved too large for the safe operation of a single track railway. To remedy this the Board has approved a double track construction in streets which we ordinarily consider too narrow for two tracks. The exception has been made as a measure for safeguarding the public under the peculiar circumstances of this case. Nearly all of the additional track has been laid, and we are confident that with the completion of this improvement a satisfactory service will be given."

The poor service, however, still continues, but may be

relieved considerably upon the completion of the double track between Forest Hills and the Hyde Park line. Until this is done it is difficult to tell what the ultimate result of the lease will be upon travel on this line. Further application to the Commissioners may be necessary.

The Commissioners referring to the double fare to Milton Lower Mills, state that a route with a single fare will be furnished as soon as the newly-constructed tracks in Blue Hill Avenue are connected with the rest of the Old Colony system at Mattapan, and state that the completion of this track is waiting only the granting of location for connecting curves in Milton. We hope that this work will also be completed in the spring. Up to this date the citizens of Dedham have been unable to secure a return of the transfers abolished at the time when the lease took effect.

In 1898 a statute was passed establishing an excise tax on a percentage of the gross receipts of street railway corporations, which tax was apportioned according to the length of track operated in public ways. The statute further provided as follows:

"Street railway companies shall not be required to keep any portion of the surface material of streets, roads and bridges in repair, but they shall remain subject to all legal obligations imposed in original grants of locations."

The Old Colony Street Railway Company claims that under this statute it is not compelled to keep any portion of the streets in repair, although the original location in Hyde Park provided that the Norfolk Suburban Street Railway Company, its predecessor in title, should keep the portions of the streets and highways included between its tracks, and for a distance of eighteen inches outside thereof, at all times flush with the top of the tracks, and in repair to the satisfaction of the selectmen. Early in October, citizens petitioned the selectmen, representing that public safety and convenience required that the tracks and roadbed of the railway

company be reconstructed by replacing T rails, where the same are now in use, with girder rails, and by paving between the rails and for eighteen inches outside thereof. The original location of the Norfolk Suburban Street Railway Company provided that it should reconstruct its track and roadbed by laying down such different material therefor as the selectmen, after public hearing, adjudged that public safety and convenience required.

On this petition, the selectmen issued an order for a public hearing to be held on November 11th, and on that date such hearing was had. The Old Colony Street Railway Company appeared by counsel and claimed that it was relieved from the obligation of reconstruction, paving, and repair by the statute of 1898, that the selectmen had no right to put such requirements in the original location granted to the Nofolk Suburban Street Railway Company, and that the same were illegal and of no binding effect.

At the close of this hearing, the matter was taken under advisement, and the selectmen, believing that public safety and convenience did require the reconstruction of the tracks and roadbed of said Company, and that it should if possible be obliged to comply with the original stipulations voluntarily accepted by its predecessor in title, on December 19, 1903, passed an order of which the following is a part:

Ordered and decreed, and the Board of Selectmen do hereby adjudge that public safety and convenience require that said Old Colony Street Railway Company shall reconstruct the track and roadbed, now maintained and operated by it as the successor in right and obligation under the original location granted to the Norfolk Suburban Street Railway Company by the Selectmen of said Hyde Park and dated March 3, 1893, in the manner following, to wit: by reconstructing said track with new girder rails weighing not less than ninety pounds to the yard and not less than sixty feet in length, and by paving the part of the streets occupied by it under said original location between its tracks and for a distance of eighteen inches outside thereof on both sides, with paving stones equal to the best quality of Quincy granite, not less than ten or more than twelve inches in length on the surface when set; not less than three and

one half or more than four inches in width on the surface when set, and not less than seven or more than eight inches in depth from the surface when set, to be laid with plenty of clean, sharp paving gravel well covered off with the same quality of gravel, using in said reconstruction sleepers of chesnut or hackmatack. All of said reconstruction hereby ordered shall be done to the satisfaction of the Board of Selectmen for the time being. No reconstruction shall be required under this order where the present construction conforms to that prescribed in this order.

It is further ordered and decreed by the Board of Selectmen that the parts of said reconstruction hereby required on River Street between Everett Square and West Street, and on Hyde Park Avenue between River Street and Arlington Street, be completed within sixty days from this date and that the reconstruction of the remainder of said tracks and roadbed be within such time or times as may hereafter be determined by this board, or its successors in office.

And whereas said Old Colony Street Railway Company has not kept the portion of the streets and highways included within said original location in repair between its tracks and for a distance of eighteen inches outside thereof, and at all times flush with the top of its tracks, now therefore. it is

Ordered, that such legal preceedings as may be deemed necessary or advisable, be taken for the purpose of determining and enforcing the obligations of said Old Colony Street Railway Company under said location, and for the purpose of compelling it to keep and perform the terms of said original location as to the keeping said portions of the streets and highways last hereinbefore referred to, in repair and at all times flush with the top of its tracks.

The time limit placed in this order had at the time of writing this report not elapsed, but it is evident that the Railway Company do not intend to comply with the same except under order of the court. A petition will be filed in the Supreme Judicial Court to have this order carried into effect. This is a matter of much importance, and while the statute of 1898 has not as yet been construed in a similar case, the selectmen believe the interests of the town require a test case to be made. In case the application does not meet with success, the town will be in no worse position than it is at present, and if successful, the result will be of great benefit not only to the town in its corporate capacity, but to all citizens.

BLUE HILL STREET RAILWAY COMPANY.

The directors of the Blue Hill Street Railway Company petitioned our Board previous to October 1, 1903, that the time granted in their charter for the operation of their road be extended for one year. Upon consideration of the entire question the Board voted to extend the time to November 1, 1903. Previous to the expiration of the thirty days, as above set forth, we were again petitioned to extend the time for one year. The Selectmen granted the petitioners a hearing in regard to the matter, and upon careful consideration the Selectmen refused to extend the time for the operation of this road. So far as our Board is concerned, no other action has been taken in relation to the operation by this company of this part of their system.

POLICE DEPARTMENT.

Our police force during the past year has been under William Wragg, as Chief of Police, with Robert E. Grant as Lieutenant, together with James A. Cullen, Elmer P. Runnells, Andrew W. Henderson, George H. Tucker, Elbredge H. Dyer, Edward J. Welch, Alexander Herring and Robert M. Sampson, with many special officers assigned for Sunday work and other special duties. A detailed report of this department is to be found in another part of this report. We commend this department for the efficient and satisfactory manner in which they have carried on their work.

FIRE DEPARTMENT.

The Selectmen appointed the engineers for our fire department for the current year, John H. Wetherbee, John C. McDougald and Dennis W. Mahoney. The engineers duly organized with the choice of John H. Wetherbee as chief. The detailed report of this department, by our engineers, is to be found elsewhere in this report. We desire to thank this department in the name of the town, for their faithful service.

INSPECTOR OF BUILDINGS.

By a vote of our Board, Richard F. Boynton was appointed Inspector of Buildings, for the current year, and we refer to his report for the detailed working of his department.

JURY LIST.

The Selectmen present to you with this annual report a list of jurors prepared for submission to the town at our town appropriation meeting, for the ensuing year. The list is published in the town report at the present time in compliance with the law.

ADVISORY COMMITTEE.

The Selectmen realizing that in many large towns, either under by-law or otherwise, a warrant committee or other public body of citizens were appointed annually to consider appropriations and other public matters. Having no such by-law, it was impossible for us to have such a committee appointed under authority of law; but the Selectmen, recognizing the public desire to ascertain, by close study, the needs and requirements of our various town departments, assumed the responsibility, and on the 29th day of December, 1903, passed unanimously the following vote: "That a committee of fifteen be appointed by this Board to act in connection with the Board of Selectmen and the Town Treasurer, together with the Chairmen of the following Boards, viz.: School Committee, Public Library Trustees, Board of Health, Overseers of the Poor, and the Board of Assessors, to consider the question of our municipal obligations; the administration of our various departments; the coming year's annual appropriations; property values and assessments; also to make such report and recommendation to the town concerning the administration of any and all departments that the circumstances and requirements may justify."

At the first meeting of the committee appointed under authority as above set forth, it was voted to increase the membership by adding nine citizens to such committee and that said new appointees be chosen by a sub-committee, which action was duly taken. The full committee as above constituted have had a large number of meetings, including a public one. Various sub-committees have considered the needs and requirements of our various departments as far as appropriations for the coming year were considered, and other matters.

A partial report of this committee and their work, together with their recommendations to the town, to be presented at the next annual appropriation meeting, is herewith presented, and we cheerfully indorse and refer our citizens to the same.

ACTIONS AT LAW.

Sawtelle *v.* Hyde Park, the last of the fifty-one petitions for land damages growing out of the abolishment of grade crossings, more fully described in previous annual reports, and pending in the Supreme Judicial Court at the date of the last report, was subsequently settled by payment to the plaintiff of $1,000, without costs, and the case was disposed of by an entry on the court records to that effect in February, 1903.

Peter Rogers *v.* Hyde Park, suit on account of personal injuries, more fully described in previous reports, is still pending in the Superior Court. The case is in order for trial on the present January trial calendar.

Catherine E. Stanford *v.* Hyde Park, action for personal injuries caused by an alleged defect in the highway on the northerly side of River Street near Monponset Street, more fully described in previous reports, was tried before a jury in February, 1903, in the Superior Court, and a verdict for $1,250 rendered for the plaintiff. The case is now pending

in the Supreme Judicial Court on exceptions by the town, and is in order for argument on the present January calendar of that court.

Thomas Rooney *v.* Hyde Park, action of tort arising from alleged defect in the highway in Damon Street, more fully described in previous annual reports, was tried before a jury in the Superior Court last May. Verdict for the town, and judgment entered thereon.

The cases of Mary D. Hammond *v.* Hyde Park, and J. Forest Hammond *v.* Hyde Park, minors, two actions for alleged unlawful expulsion and exclusion from the public schools of the town, more fully described in the last annual report, were tried together in the Superior Court last May, and again in the following November, each trial resulting in a disagreement of the jury. Our citizens have manifested great interest, and continue to do so, in these causes growing out of the action of the school committee at the time of the small-pox epidemic in the winter of 1901–2. The cases are on the present January trial calendar of the court.

Joseph J. Dunn *v.* Hyde Park, more fully described in the last annual report, is pending in the Superior Court, on demurrer by the town.

Philip Rosenberg *v.* Hyde Park, action for personal injuries alleged to have been received by plaintiff being thrown from his wagon by a collision with a wooden horse in the highway on Hyde Park Avenue, pending in the Superior Court at the date of the last report, when reached for trial in December, 1903, was nonsuited, and was thus disposed of.

The petition of Alonzo W. Dunbar, et al., selectmen, against the New York, New Haven & Hartford Railroad Company, et al., for the abolition of the grade crossings at Fairmount Avenue and Bridge Street is still pending. Several hearings have been held before the Commissioners

appointed by the Superior Court, and it is expected that these hearings will soon be closed.

An action has been brought by William L. Holmes against the Board of Health to recover damages caused by an alleged wrongful removal of the plaintiff from the building where he was staying under claim that he had the small-pox. Mr. Holmes claims that he did not have the disease and that the Board of Health was negligent and did not act with good faith in endeavoring to ascertain the true cause of his sickness. The Board of Health claims that whatever was done by it was done in good faith after having proper medical examination and advice and that whatever was done was done because the protection of the public demanded it.

George A. Tillson has brought suit against the town in the District Court of Northern Norfolk, setting his damages at $900, claiming that he has received injury by reason of a defect in Hyde Park Avenue, near Kennedy's Block. This case probably will be tried within a few weeks.

Andrew Roman has also brought suit against the town to recover damages claimed by him to be $4,000 for an alleged defect in Metropolitan Avenue, between East River and Westminster Streets. This action is returnable on the first Monday of February in the Superior Court for this County.

Ethel A. L. Smith of Hyde Park, a minor, has sued the town, claiming damages of $10,000, alleging that she was wrongfully excluded from school during the existence of small-pox in the town. This action was returnable on the first Monday of May last, but has not been upon the trial list and may not be tried until the final disposal of the cases of Mary D. Hammond and others against the town, which are of somewhat the same character as this case.

In September last the Selectmen petitioned the County Commissioners for an order to compel the New England Railroad Co. and the New York, New Haven & Hartford

Railroad Co., its lessee, to comply with the original decree, passed in April, 1865, as to the construction of the approaches to the highway bridge over said railroad in the East River Street District. A contested hearing was had upon said petition before the County Commissioners and the Commissioners reserved their decision. The railroad companies claimed that the old decree had so far lapsed that proceedings could not now be instituted to compel its enforcement and there was also considerable controversy and doubt as to whether the original decree required a width of 30 feet including sidewalks, or 30 feet exclusive of sidewalks. The railroad companies finally agreed to construct the approaches to the full 30 feet ordered by the original decree and to build one sidewalk within that distance; and, after careful consideration, in view of the many difficulties both of construction and enforcement of the original decree, this proposition was accepted and the work has been substantially completed.

ALONZO W. DUNBAR,
JOHN JOHNSTON,
JAMES F. PRING,
CHARLES E. PALMER,
EDWIN C. JENNEY,

Selectmen and Surveyors of Highways of Hyde Park.

REPORT OF THE ADVISORY COMMITTEE APPOINTED BY THE SELECTMEN.

To the Citizens of Hyde Park:

On the 29th day of December, 1903, the Board of Selectmen passed the following vote: "That a committee of fifteen be appointed by this Board to act in connection with the Board of Selectmen and the Town Treasurer, together with the chairmen of the following Boards, viz.: School Committee, Public Library Trustees, Board of Health, Overseers of the Poor, and the Board of Assessors, to consider the question of our municipal obligations; the administration of our various departments; the coming year's annual appropriations; property values and assessments; also to make such report and recommendations to the Town concerning the administration of any and all departments as the circumstances and requirements may justify."

At the first meeting of this committee, held on Friday evening, January 1st, it was voted to add nine citizens, none of whom should hold town office, to the committee, thus making thirty-five members. Organization was effected by the election of Francis W. Darling, Chairman, and William E. Norwood, Clerk. The full committee consists of the following gentlemen:

A. W. DUNBAR,
CHAS. E. PALMER,
JOHN JOHNSTON,
JAMES F. PRING,
J. G. McCARTER,
WILLIAM E. NORWOOD,
CHARLES HALEY,
GEO. JEFFERS,

EDWIN C. JENNEY,	W. H. NORRIS,
HENRY S. BUNTON,	W. D. PRESTON,
W. H. POWERS,	D. W. MURRAY,
CHARLES LEWIS,	L. P. HOWARD,
CHAS. F. STACK,	E. S. HATHAWAY,
HENRY B. MINER,	J. S. COVENEY,
C. F. MORRISON,	F. J. KENNEDY,
W. J. W. WHEELER,	L. P. WINCHENBAUGH,
ALBERT DAVENPORT,	GEORGE B. DOWLEY,
F. N. TIRRELL,	OSCAR BURSCH,
JAMES A. TILDEN,	ALFRED FOSTER,
J. F. LOCKWOOD,	G. H. HASKELL,
E. L. BARRETT,	W. H. HARLOW,

FRANCIS W. DARLING.

This committee, having duly considered that portion of the investigations intrusted to them having reference to the appropriations of the Town of Hyde Park for the current municipal year, beg leave to make, in part, the following report.

The committee realized that a grave defect in the conduct of our municipal affairs, was the method of making the annual appropriations. No information of the amounts to be recommended was to be obtained by the citizens until the evening arrived. Thus there was no opportunity for investigation, and it is fair to say that only the most general and often the most meagre information was to be obtained at the meeting. We think that the impression, however, was very general and reassuring that all of the proposed appropriations had been carefully scrutinized and approved by the Board of Selectmen. It will be news to most citizens, we think, as it was to most of us, that as a rule the other Boards have submitted no figures to the Selectmen until the latest possible moment when the aggregate sums could be printed for circulation at the meeting. This does not refer to the estimates for the fire and police departments, which are under the immediate jurisdiction of

the Selectmen. We realize that the other boards of our town government, elected by the people, are not subordinate to the Selectmen, but co-ordinate boards with circumscribed but supreme powers. Yet it seems to your committee that all boards, including the Selectmen, should submit their estimates to some authority for examination and possible revision, sufficiently early in advance of the appropriation meeting to enable some responsible body outside of their own membership to discuss the facts intelligently there. It was presumably on account of this defect in our town's system of finance, which had been the cause of our excessive tax-rate in 1903, as well as on account of the rate itself, that the Board of Selectmen appointed our committee. We felt that whatever the results at which we arrived, they should, if possible, be spread before the citizens sufficiently early to enable them, before the meeting, to become familiar with our conclusions, and, to some extent at least, the conditions which seemed to us to warrant them. In order that this distribution should be as complete as possible, we publish the results of our labors, in this direction, in the Town Report. We have also expressed to the Board of Selectmen the sense of this committee that provision be made, in the warrant of the next appropriation meeting, for the appointment of a similar advisory committee for the coming year.

The committee appointed by the town to investigate and report upon some new form of town government may evolve some better method to accomplish the desired result; but, until such method is made practicable and acceptable, we urge the adoption of our suggestion above.

At its first meeting, your committee asked the chairmen of all boards requiring annual appropriations to prepare and submit to us at once their estimates of expenses for the coming year. This request was cheerfully and

promptly complied with, and it is fair to state that each board realized as fully as did your committee, the need of economy in expenditure, and the estimates submitted were, in almost every case, less than the sums appropriated for last year. The additional assurance was given to your committee that if, in its judgment, after careful investigation, the estimates should be still further reduced, the boards would cheerfully acquiesce. We assured them all that we should be guided in our action by no spirit of economy that would in any way impair the efficiency of their departments, and we wish to impress upon all citizens that we have kept this assurance at all times in view, and that, if our recommendations are adopted, no board of our town government will be hampered in the proper discharge of all its duties.

Each estimate as made was at once referred to a sub-committee for careful investigation, and the recommendations of these sub-committees have been the basis upon which our report is made.

In the matter of requirements for bonds, notes and interest, these being fixed and obligatory charges, the amount required, as stated by the Town Treasurer, twenty-five thousand dollars, is approved. This is the same in the aggregate as last year.

The amount appropriated last year for a new steam-roller ($2,650) and the Police Signal System ($3,750) are of course unnecessary this year.

The amount required for salaries will presumably be the same as last year, viz: — $5,685, as also the amount for the Grand Army Post, viz.: — $200.

There was also appropriated last year the sum of $6,900 to pay for moneys voted in 1902 to be paid from the tax-levy of 1903. No such moneys were appropriated in 1903 to pay from the tax-levy of 1904.

Last year the sum of $350 was voted to be expended in the patriotic observance of the Fourth of July. We recommend that no money be so appropriated by the town this year.

We come to a consideration of the requirements of the several boards of the town government. The board requiring the largest appropriation is the Board of Selectmen.

The amounts voted last year were:

Highways,	$35 000	
Incidentals,	10,000	
Police,	12,900	
Fire Department,	12,400	
Street Lighting,	11,000	
Street Watering,	5,000	
		$86,000

We recommend the following appropriations for these purposes for the present year:

Highways,	22,000	
Incidentals,	10,000	
Police,	11,201	
Fire Department,	11,700	
Street Lighting,	10,850	
Street Watering,	4,500	
		$70,251

We also recommend that the sum of two thousand dollars be transferred from the amount now in the hands of the Town Treasurer and received by him on account of excise and street railway franchise tax, to the Board of Selectmen for use upon the highways. This will give the Board the sum of $24,000 for the purpose, and in the aggregate will make a reduction of over $16,000 in the taxable requirements for all departments under the present authority of the Selectmen. This reduction is large, but it meets with the full approval of the present Board, and we can

safely say that the efficiency of the several departments, as at present maintained, will not be reduced or injured.

In considering the appropriation for streets, and that for the use of the Board of Health for the collection of ashes and garbage, we were impressed with the evident lack of economy in a system which permitted two town boards to maintain separate establishments for work which could even more satisfactorily be performed by one. At the present time, the Board of Health collects the ashes and garbage with an equipment under its own charge in a stable rented for the purpose. The expense of this system thus administered by this Board is not far from six thousand dollars per year. We believe the work should be put under the management of the street department and that a saving will result from such transfer. We also recommend that, in connection with the collection of garbage, the Selectmen shall advertise for bids, as is done in neighboring towns, and if in their judgment a contract can be made promising a saving in expense and satisfactory service, that they make such contract, otherwise that they continue to collect with the town teams. We recommend that there be appropriated for the use of the Board of Selectmen for the work thus transferred the sum of $5,300.

The Board requiring the next largest expenditure is the School Committee. The appropriations for this department last year were $55,600, including $2,000 expended for plumbing at the Fairmount School. The committee intend this year to expend about the same amount on the Greenwood School for plumbing as was expended last year on the Fairmount. This action is approved by the Advisory Committee on condition that the amount so expended be taken from fines collected from defendants in criminal cases, and if such amount be not sufficient that the balance be taken from the department's incidental fund. We further recommend that, if an additional

teacher be needed at the Trescott School, as advised, one be transferred from the Amos Webster School, and if a teacher is needed elsewhere, transfer should be made from the Damon or Fairmount. We recommend that no additional teacher be provided for the High School. We also recommend that the industrial school be discontinued. We recommend that the head-master of the Damon School be given an additional salary of one hundred dollars.

Under these conditions, which meet the full approval of the School Committee, we recommend the appropriation for Schools of $52,200, being $3,400 less than last year.

The next department to be considered is that of the Overseers of the Poor. The expenditures of this department are mainly in the nature of fixed charges which must be paid. On account, however, of the fact that hereafter the insane poor are to be cared for by the state, instead of the town as heretofore, we recommend an appropriation for this department of $8,200, a decrease of $1,800 from last year. The department approve this recommendation.

The next department is that of the Board of Health. This department last year had an appropriation of $6,800, which was not sufficient to meet its expenses, there being a deficiency in the business year of somewhat over one thousand dollars. This deficiency must, of course, be provided for. On account of the transfer which we have recommended of the collection of ashes and garbage to the street department, we advise the appropriation of $1,400 for the Board of Health, which should be sufficient to meet its requirements for the year. We further recommend that the sum of $1,143 be transferred from funds now in the hands of the Town Treasurer and received by him from the State on account of small-pox expenditure, to the Board of Health to cover the deficiencies in the department during the past year. These recommendations meet the approval of the Board.

For the Public Library we recommend the appropriation

of $3,800, being $200 less than last year, with the full approval of the Board of Trustees.

A comparative statement of the amounts appropriated last year to be raised by taxation and those advised by us as above for the current year, is as follows:

	1903.	1904.
Selectmen,	$86,300	$70,251
(Transfer from Board of Health)		5,300
Schools,	55,600	52,200
Poor,	10,000	8,200
Health,	6,800	1,400
Library,	4,000	3,800
Bonds, Notes and Interest,	25,000	25,000
Salaries,	5,685	5,685
Grand Army,	200	200
Fourth of July,	350	
Voted in 1902 payable in 1903,	6,900	
Police Signal System,	3,750	
Steam Roller,	2,650	
	$207,235	$172,036

This is a reduction of $35,199.

There are two matters not considered above which will have a bearing on the tax rate. These are, first, the State and County taxes and Metropolitan District charges, which will probably be somewhat larger than last year, and, second, the increase in taxable property. The latter should certainly more than offset the former and leave the entire decrease in appropriations noted above, which is about one-seventh of the total requirement last year, to apply to the tax rate.

In closing, we beg to state that in all the work of this committee, we have had the hearty co-operation of all departments, and, in our ultimate findings, their approval. It is also a great pleasure to be able to say that the recommendations herein made were adopted by this Committee without dissent.

For the Citizens' Advisory Committee.

FRANCIS W. DARLING, Chairman.
WILLIAM E. NORWOOD, Clerk.

JURY LIST.

NAME AND OCCUPATION.

Abbott, Elmer E , machinist,
Adams, Asa J., book-keeper,
Albee, Frank S., clerk,
Allen, James W., carpenter,
Amback, Charles A., woolen,
Andrews, Joseph C., draughtsman,
Archibald, Charles H., carpenter,
Arnold, Henry F., jr., clerk,
Baker, Frank H., produce dealer,
Bartholomew, William F., financial reporter,
Bass, George G., stenographer,
Beals, Charles, clerk,
Blackey, Herbert I., farmer,
Blake, Herbert D., salesman,
Bodfish, William H., printer,
Boylan, Stephen, carpenter,
Brackett, Frank T., druggist,
Bradford, George F., mason,
Brown, Walter E , rubber,
Buck, Henry M., piano finisher,
Cabot, George S., salesman,
Campbell, Arthur E., director,
Canon, George A., engineer,
Carle, Henry A., real estate,
Carlton, George E., clerk,
Carpenter, James, horse trainer,
Carter, Austin F., moulder,
Chandler, Edwin J., retired,
Chase, Edward M., provision dealer,
Childs, Alexander G., druggist,
Coughlin, John F., conductor,
Coveney, Denis J., real estate,
Cowperthwaite, Stanley D., stenographer,
Cross, Edward W., teacher,
Crowley, John A., druggist,
Crumett, Charles H., real estate,
Cundall, Emmon McL., merchant,
Curtis, Joseph N., retired,
Darling, Harold D., clerk,
Davenport, Harry F., laborer,
Dawson, Frederick H., driver,

NAME AND OCCUPATION.

Dillingham, Walter S., undertaker,
Drinkwater, Jos. W., iron worker,
Edwards, Joseph, merchant,
Ellis, Charles W., organs,
Ellis, William J., undertaker,
Estes, Gardner F., real estate,
Fairbairn, William U. mechanical engineer,
Farwell, Edwin C., insurance,
Faunce, Thomas E., insurance,
Fellows, Leslie H., florist,
Fisher, Charles H., retired,
Hale, George B., charcoal worker,
Hall, Caleb, wood dealer,
Hall, George, clerk,
Hall, Herbert E., machinist,
Hall, William D., machinist,
Hathaway, Edward S., insurance,
Hill, Fred R., merchant,
Hill, Warren S., electrical engineer,
Holmes, Edgar T., clerk,
Holtham, Henry S,, poultry,
Holway, Edwin F., steam fitter,
Hope, James D., clerk,
Horr, Jervis E., treasurer,
Hultzberg, Frans O., watchmaker,
Jackson, Robert L , sexton,
Jennings, Charles E. T., machinist,
Jigger, John W., carpenter,
Johnson, Richard M., clerk,
Jones, Frank, packer,
Jones, Parker, machinist,
Joubert, Ludger A., varnisher,
Kaupman, Max, unknown,
Kelheur, Rutledge, stenographer,
Kelheur, Daniel, machinist,
Kennedy, Daniel S., harness maker,
Kenney, Arthur W., iron moulder,
Kenney, Minot M., rubber worker,
Kiggen, John A., salesman,
King, George M., salesman,
Kingston, James, laborer,
Knapp, Herbert R., compositor,

NAME AND OCCUPATION.

Kreutler, Max, cigar manufacturer,
Lewis, Charles, real estate,
Lewis, David W., merchant,
Liscomb, William H., tinsmith,
Lishman, Clarence, rubber,
Long, Geo. A., paper worker,
Lovering, George R., bookkeeper,
Luce, Charles W., painter,
MacGregor, Archibald, bookkeeper,
Mackintosh, John S., milk dealer,
Mahoney, Dennis W., contractor,
Marshall, David, mason,
Mason, Daniel W., clerk,
MacAfee, John W,, carpenter,
McDonald, David A., carpenter,
McGinley, Joseph B., overseer,
McMahon, John W , renovator of carpets,
Melzard, John H , janitor,
Merrow, Chas. E. A., artist,
Milne, John, baker,
Mitchell, James S., salesman,
Morrison, Wm. J., clerk,
Munroe, Walter H., machinist,
McDowell, Gordon H. J., clerk,
Murray, Wm. H., oil dealer,
Noble, Edwin V., druggist,
Norton, Frank S , bookkeeper,
Noyes, George E., carpenter,
Nunn, William J., cutter,
O'Hearn, Cornelius J., merchant,
Osborne, Sumner L., insurance,
Perry, Edward E., carpenter,
Phillips, Benjamin E., painter,
Pothecary, Harry, shipper,
Preston, William D., merchant,
Preston, John A., retired,
Putnam, Chas. E., clerk,

NAME AND OCCUPATION.

Rattigan, John P., dentist,
Raush, George H., salesman,
Raymond, Fred A., stable keeper,
Rich, Fred A., merchant,
Robinson, John A., machinist,
Rodgers, Wm. W., insurance,
Rogers, Frank W., clerk,
Schwartz, Gardner, moulder,
Scott, James D., engraver,
Scott, Robert, jr., mason,
Scrivens, Walter C., machinist,
Sears, Horace, dentist supplies,
Sheehan, John T., merchant,
Sheppard, William A., concreter,
Slocomb, Eugene F., printer,
Smalling, William E., plumber,
Smith, S. Lawson, painter,
Snow, Henry E., painter,
Sparrell, William P., clerk,
Stevens, Clarence L., paper hanger,
Stevens, Robert G., paper hanger,
Sumner, Horace, machinist,
Swallow, Darwin F., salesman,
Taylor, James, painter,
Tibbetts, Albert E., electrician,
Tileston, Arthur G., charcoal,
Tower, Clement B., jr., manufacturer,
Waters, Clarke, painter,
Weil, Victor M., publisher,
Whiting, George E., retired,
Whittemore, Henry J., music teacher,
Whittier, George F., electrician,
Williams, Rinaldo, carpenter,
Williams, Nathaniel, painter,
Williams, Arthur W., painter,
Winward, Walter, shipper.

ALONZO W. DUNBAR,
JOHN JOHNSTON,
JAMES F. PRING,
CHARLES E. PALMER,
EDWIN C. JENNEY,

Selectmen of Hyde Park.

SYNOPSIS OF THE TOWN CLERK'S RECORD OF TOWN MEETINGS.

The following statement shows *in a condensed form* the action of the town on the various articles which have been before it for consideration the past year.

MARCH 2, 1903. The annual meeting for choice of town officers was held in Waverly Hall; no other business was transacted. The number of votes received for each person voted for at this election was as follows:

Selectmen and Surveyors of Highways.

* Alonzo W. Dunbar,	941
Charles Friede,	216
James D. Grant,	576
J. Frank Hayward,	247
* Edwin C. Jenney,	726
* John Johnston,	934
Thomas J. McKenna,	315
* Charles E. Palmer,	928
William D. Preston,	698
* James F. Pring,	847
Howard S. Thompson,	550
Albert E. Tibbetts,	185

Town Clerk.

* Henry B. Terry,	1425

Town Treasurer.

* Henry S. Bunton,	1382

Collector of Taxes.

* Randolph P. Moseley,	1443

Assessors.

* George W. Chapman,	1211
William C. Deagle,	334
* Frank Greenwood,	1091
William E. Keane,	319
* Charles F. Morrison,	1286

Overseer of the Poor, 3 years.

John J. Gallagher,	501
* Charles Lewis,	1055

Board of Health, 3 years.

* William W. Scott,	1307

Auditors.

Patrick J. Conley,	436
* William J. Downey,	1193
* Frederick G. Katzmann,	1123
* Frederic C. Stone,	1066

School Committee, 3 years.

* Charles G. Chick,	1217
* Fred J. Hutchinson,	1161
* Wilbur H. Powers,	1203

Trustees of the Public Library, 3 years.

* Amos H. Brainard,	1189
* John W. Griffin,	1198
* Charles F. Jenney,	1238

Sewer Commissioner, 3 years.

* Charles Haley,	1009
John C. Savage,	530

Park Commissioner, 3 years.

* Lawson B. Bidwell,	1199

Tree Warden.

* Edwin J. Chandler,	1195

Constables.

* John M. Brown,	936
* Robert E. Grant,	1249
* Daniel O'Connell,	953
* William K. Peabody,	882
* William W. Scott,	1149
William Wragg,	875

* Declared elected.

"Shall licenses be granted for the sale of intoxicating liquors in this town?" Yes 563; No 1047.

The following were chosen, by *viva voce* vote, to the office set against their names:

Bartholomew B. Kivlin,
Andrew J. Monroe, } Fence Viewers.
Jotham C. Rockwood,

Bartholomew B. Kivlin,
Jotham C. Rockwood, } Field Drivers.
Henry V. Harwood,

Bartholomew B. Kivlin, Pound Keeper.

Adjourned at 10.30 P.M.

On March 25th, 1903, a town meeting was held in Waverly Hall, when the following articles were acted upon:

Art. 1. To choose a moderator to preside at said meeting.

Charles G. Chick, Esq., chosen.

Art. 2. To see if the town will accept the list of jurors as prepared by the Selectmen and posted according to law.

The list was amended and accepted.

Art. 3. To hear the report of the Selectmen in regard to guide boards, and act thereon.

Report made and accepted.

Art. 4. To see what disposition the town will make of the money received from dog licenses in the year 1902.

Given to the public library for purchase of books.

Art. 5. To see if the town will appropriate the money now in the hands of the Treasurer, received by him as sidewalk, street or Board of Health assessments or betterments, and all money which shall be received by him the current year on account of such assessments or betterments, for the purpose of constructing or repairing public ways.

So appropriated.

Art. 6. To see if the town will appropriate the money to be received this year by the Town Treasurer for or on account of Corporation and National Bank Taxes for the payment of the fire hydrant service of the town.

So appropriated.

Art. 7. To see if the town will authorize its Collector of Taxes to use all means of collecting the taxes which a Town Treasurer, when appointed a collector, may use.

So authorized.

Art. 8. To see if the town will authorize its Treasurer, with the approval of the Selectmen, to borrow money to renew or replace any loan or loans.

So authorized.

Art. 9. To see what compensation the town will vote to pay for collecting its taxes and other assessments levied the current municipal year.

Same as last year, $1500.

Art. 10. To fix the salaries of the town officers for the current municipal year.

Selectmen, $200 each; Assessors, $300 each; Overseers of Poor, $150 each; Town Clerk, $250; Town Treasurer, $600; Board of Health, $100 each; Auditors, $25 each; Cemetery Commissioners, $50 each; Sewer Commissioners, $100 each. All other town officers to be paid "same as last year."

Art. 11. To determine what compensation shall be allowed the Clerk of the Board of Sewer Commissioners for the ensuing year.

Same as last year, $600.

Art. 12. To see what compensation the town will vote to pay the Secretary of the Board of Assessors, and for extra clerical services for the Board, for the current municipal year.

Secretary, $250; and for extra clerical services the same as paid last year.

Art. 13. To fix the compensation of the engineers and the several members of the fire department for their services the current municipal year.

Chief Engineer, $175; Two Assistant Engineers, $150 each; for "Permanent Men," $900 each; "Call Men," $100 each.

Art. 14. To see what discount the town will vote to allow on all taxes paid on or before October 1, 1903; and what interest the town will vote to charge on taxes for the current year when the same shall be overdue.

No discount allowed; interest at rate of five per cent per annum on overdue taxes.

Art. 15. To see if the town will appropriate two hundred dollars to Post 121, Grand Army of the Republic, for the expenses of decorating the graves of deceased soldiers.

So appropriated.

Art. 16. To hear the reports of any outstanding committees, and act thereon.

The report of the committee on "police signal system" was presented in writing (see report on file). Voted that the report be accepted and its recommendations adopted.

The report of the committee on "municipal coal yards" was presented in writing (see report on file). Voted that "this report be received and placed on file for future reference."

Art. 17. To see if the town will authorize its Selectmen to contract with the Hyde Park Electric Light Co., for the remainder of the term of our street lighting contract, for two arc lights to be placed on East Milton Street.

So authorized.

Art. 18. To see if the town will authorize the Selectmen to purchase a new steam road-roller and appropriate money therefor.

$2,650 appropriated therefor.

Art. 19. To see what sum of money the town will appropriate for a police signal system for the town.

$3,750 appropriated therefor.

Art. 20. To see what sum of money the town will appropriate for the celebration of the fourth day of July next.

$350 appropriated therefor.

Art. 21. "To see if the town will appropriate a sum not exceeding $950 to reslate and repair the roof of the Grew School."

So appropriated.

Art. 22. "To see if the town will appropriate a sum not exceeding $2,000 to put in sanitaries, change the plumbing, and make the necessary connection with the sewer at the Fairmount School, and how the same shall be raised."

So appropriated.

Art. 23. To see what action the town will take concerning the widening of East River Street, near the River Street Station, to appropriate money therefor, and how the same shall be raised.

Indefinitely postponed.

Art. 24. To see what amount the town will vote to raise by taxation to meet the expenses of the town the

current year, the deficiences of last year, and the notes and bonds of the town maturing the present year, and how the same shall be appropriated.

Voted to raise by taxation the current year the sum of two hundred and seven thousand two hundred and thirty five dollars ($207,235.00), and to appropriate the same as follows:—

SCHOOLS:		
Salaries and Fuel,	$42,200	
Incidentals,	5,500	
Text Books and Supplies,	3,750	
Evening Schools,	1,000	
Industrial Schools,	200	
		$52,650
Bonds and Notes Maturing,		14,000
Interest,		11,000
Highways,		35,000
New Steam Road Roller,		2,650
Street Watering,		5,000
Incidentals,		10,000
Police,		12,900
Fire Department,		12,400
Overseers of Poor,		10,000
Street Lights,		11,000
Public Library,		4,000
Salaries,		5,685
Board of Health,		6,800
G. A. R. Post,		200
Repairs Grew School,		950
Plumbing Fairmount School,		2,000
Police Signal System,		3,750
Voted last September, payable in 1903,		6,900
Celebration, Fourth of July,		350
		$207,235

Art. 25. "To see if the town will appoint a committee to investigate and report as to whether a change in the present location of the Damon School is necessary, and if it is, to report as to the best location, and the approximate cost of making such change."

Messrs. Samuel T. Elliott, Alonzo W. Dunbar, Fred J. Hutchinson, Edward S. Hathaway, and Stillman E. Newell, were appointed a committee to consider this subject.

Art. 26. "To see if the town will appoint a committee to act with the Selectmen in drafting a suitable bill to accompany a petition to the General Court for a new form of municipal government for large towns."

Messrs. Charles G. Chick, Wilbur H. Powers, Frank W. Darling, Edward S. Fellows, Frank B. Rich, and J. King Knight, were chosen as a committee under this article.

Art. 27. To see if the town will vote to purchase the franchise, corporate property, and all the rights and privileges of the Hyde Park Water Company, in accordance with the provisions of Chapter ninety-one (91) of the Acts of the year 1884 of this Commonwealth, and to take any action relating thereto.

Indefinitely postponed.

Art. 28. "To see if the town will vote to have all printed matter used by the town done by Union Labor, and have same bear the Allied Printing Trades Council Union Label."

Indefinitely postponed.

Art. 29. "To see if the town will authorize its Board of Selectmen to petition the General Court for necessary legislation, so that the town may consider the question of abolishing the Board of Sewer Commissioners."

Indefinitely postponed.

Art. 30. "To see if the town will authorize its Board of Selectmen to petition the Supreme Judicial Court, asking to have the rates fixed which the Hyde Park Water Company may charge the citizens of Hyde Park for water rates until the further order of said Court."

Indefinitely postponed.

Art. 31. To see what amount the town will authorize its Treasurer to borrow, in anticipation of the tax to be levied the current year.

Authorized to so borrow $125,000.

Adjourned at 10.22 P. M.

NOVEMBER 3, 1903. The annual election of State, District and County officers was held in Waverly Hall. No other business was transacted.

The polls were opened at 6 o'clock A.M., and closed at sunset.

The number of votes received for the various candidates was as follows:

For Governor:

John L. Bates, "Republican,"	1091
Thomas F. Brennan, "Socialist Labor,"	28
John C. Chase, "Socialist,"	209
Oliver W. Cobb, "Prohibition,"	18
William A. Gaston, "Democratic,"	616
Blanks, 35	

For Lieutenant Governor:

John Quincy Adams, "Socialist,"	253
Curtis Guild, Jr., "Republican,"	1089
William F. Merrill, "Prohibition,"	28
Richard Olney, 2d, "Democratic,"	508
Moritz E. Ruther, "Socialist Labor,"	26
Blanks, 93	

For Secretary:

Olof Bokelund, "Socialist,"	222
John F. Coyle, "Socialist Labor,"	46
Alfred L. Cutting, "Prohibition,"	31
Ezekiel M. Ezekiel, "Democratic,"	430
William M. Olin, "Republican,"	1120
Blanks, 148	

For Treasurer and Receiver-General:

John A. Billings, "Socialist,"	239
Edward S. Bradford, "Republican,"	1088
Napoleon B. Johnson, "Prohibition,"	30
Frederick A. Nagler, "Socialist Labor,"	38
Thomas C. Thacher, "Democratic,"	430
Blanks, 172	

For Auditor:

John H. Hagan, "Socialist Labor,"	65
Joseph Orr, "Socialist,"	210
Alfred E. Steele, "Prohibition,"	37
Francois X. Tetrault, "Democratic,"	407
Henry E. Turner, "Republican,"	1075
Blanks and scattering, 203	

For Attorney-General:

John A. Anderson, "Socialist Labor,"	63
William J. Carroll, "Socialist,"	218
Henry M. Dean, "Prohibition,"	90
John J. Flaherty, "Democratic,"	414
Herbert Parker, "Republican,"	1054

Blanks and scattering, 158

For Councillor—Second District:

Gustave B. Bates, "Socialist,"	245
Frederick S. Hall, "Republican,"	992
Augustus Hemmenway, "Democratic,"	534

Blanks and scattering, 226

For Senator—First Norfolk District:

Albert A. Brackett, "Republican,"	1021
William M. Packard, "Socialist,"	259
Felix Rackemann, "Independent," "Democratic,"	556

Blanks, 161

For Representative in General Court—Third Norfolk District:

William H. Bodfish, "Democratic,"	274
Alonzo W. Dunbar, "Republican,"	830
Edward Q. Dyer, "Republican Ind. Nom. Paper,"	610
John J. Gallagher, "Socialist,"	212

Scattering, 6 Blanks, 65

For County Commissioner:

Daniel H. Coleman, "Socialist,"	357
James Hewins, "Democratic," "Republican,"	1273

Blanks and scattering, 367

For Register of Probate and Insolvency:

John D. Cobb, "Democratic," "Republican,"	1295
Clarence H. Deane, "Socialist,"	337

Blanks and scattering, 365

For Register of Deeds:

John H. Burdakin, "Democratic," "Republican,"	1251
J. Frank Hayward, "Socialist,"	428

Blanks and scattering, 318

For County Treasurer:

Albert G. Coffin, "Socialist,"	332
Charles H. Smith, "Democratic," "Republican,"	1308

Blanks and scattering, 357

Shall an act passed by the General Court in the year nineteen hundred and three, entitled "An Act to provide for joint caucuses or primaries of all political and municipal parties," be accepted?

Yes, 802 No, 455 Blanks, 740

1997 ballots were cast at this election.

On December 9th, 1903, a town meeting was held in Waverly Hall, when the following articles were acted upon:

Art. 1. To choose a moderator to preside at said meeting.

Charles G. Chick, Esq., chosen by ballot.

Art. 2. To hear the report of the Selectmen laying out a part of Linwood Street as a public town way, and to see if the town will accept and allow said laying out with the boundaries and measurements of said way as shown by report, plan and profile now on file in the town clerk's office, and appropriate money to build the said street.

Report made and laying out accepted; $400 appropriated therefor, the same to be taken from present "highway" appropriation.

Art. 3. To hear the report of the Selectmen laying a main drain, for the drainage of Readville Street and other streets, and to see if the town will accept and allow said laying, with the boundaries and measurements of the land taken for said main drain, as shown by report, plan and profile now on file in the town clerk's office, and appropriate money to lay said drain.

Report made and accepted; $1,450 appropriated therefor, the same to be taken from present "highway" appropriation.

Art. 4. To see if the town will appropriate a sum of money not exceeding $2,300, for the purpose of draining Washington Street, Loring Street, and Garfield Avenue.

$2,300 appropriated for this purpose, the same to be taken from the present "highway" appropriation.

Art. 5. To see if the town will authorize its Selectmen to contract with the Hyde Park Electric Light Company, for the remainder of the term of our street lighting contract, for lights to be placed as follows: one incandescent light on Beaver Street, and one incandescent light on Metropolitan Avenue near the Boston line.

Selectmen were so authorized.

Art. 6. To see if the town will authorize its Selectmen, in behalf of this town, to make and execute an agreement with the town of Milton, to allow said town of Milton to use, in common with this town, so long as the drain shall be maintained by this town, on a strip of land ten feet wide and extending from a point near Beacon Street to land of the New England Railroad Company and adjoining or near the Hyde Park and Milton division line, such drains as may be constructed by this town on said land, said town of Milton to pay for such privilege a sum equal to one-half the expense incurred by this town in the purchase of said land, and the construction of a drain thereon, and also one-half the expense to be incurred by this town in enlarging or repairing said drain; and "to convey by said agreement to the town of Milton equal rights, as nearly as possible, with Hyde Park in the future use and maintenance of said drain."

Selectmen were so authorized.

Art. 7. To see if the town will appoint a committee to consider the subject matter of a crossing for pedestrians, over the river and over or under the railroad, at or near Glenwood Avenue station, and report their conclusions to the town at a future meeting.

The moderator appointed Messrs. Lester P. Winchenbaugh, Edwin E. E. Bartlett, James R. Corthell, William D. Preston, and Henry M. Roberts, as a committee of five under this article.

Art. 8. To hear and act upon the report of any outstanding committee.

The committee on removal of Damon School-house made a report of progress. Report received and committee given further time.

Adjourned at 8 P. M.

REPORT OF THE BOARD OF ENGINEERS OF THE FIRE DEPARTMENT.

To the Honorable Board of Selectmen:

Gentlemen — The Board of Engineers herewith present their annual report for the year ending January 31, 1904.

The department has responded to one hundred and ten alarms during the past year, sixty-one bell and forty-nine still; there have been eighteen "no schools," and we have answered three Dedham, one Milton and one Boston alarm.

The department has travelled 750 miles, laid 17,200 feet of hose, 14,500 feet of chemical hose, raised 5,000 feet of ladders, used 5,500 gallons of chemicals, at forty-nine fires have used the chemical engine only.

	Value.	Loss.	Insurance.
Buildings,	$368,100	$23,100	$240,500
Contents,	99,625	22,292	90,600
	$467,725	$45,392	$331,100

We have extended the fire alarm, have replaced four miles of wire, have purchased five miles of covered wire and one thousand feet of hose, and have added five new fire-alarm boxes, having now everything in first-class shape.

The apparatus now consists of three hose wagons, one hose reel, one chemical engine, one ladder truck, two five-gallon hand chemical tanks, seven horses, five sets of double swinging harness, one single harness, six thousand feet of good hose, two thousand feet of poor hose, one Eastman deluge set, a storage battery, forty-three fire-alarm boxes, thirty miles of wire and ten single beds complete, all in good condition.

The work of the department is increasing every year, more alarms having been answered than in any previous year, and great credit is due the men for their very efficient work.

The Board of Engineers wish to extend their thanks to the department for their faithfulness during the past year, and to the citizens for their words of encouragement.

The department now consists of Chief Engineer, two assistants, five permanent men, and thirty-four call men, making a total of forty-four members.

JOHN H. WETHERBEE, Chief.
JOHN C. McDOUGALD.
DENNIS W. MAHONEY.

DEPARTMENT OFFICERS AND MEN.

BOARD OF ENGINEERS.

JOHN H. WETHERBEE, Chief,
JOHN C. McDOUGALD, Clerk,
DENNIS W. MAHONEY.

LADDER COMPANY NO. 1.

WILLIAM R. McDOUGALD, Captain,
JOHN H. TUCKERMAN, JR., Lieutenant, and 10 men.

HOSE COMPANY NO. 1.

EDWARD N. BULLARD, Captain,
WILLIAM W. SCOTT, Lieutenant, and 9 men.

HOSE COMPANY NO. 2.

MICHAEL J. FOLEY, Captain,
LOUIS C. MERCER, Lieutenant, and 5 men.

HOSE COMPANY NO. 3.

FRANK KUNKEL, Captain,
ARCHIBALD COCHRANE, Lieutenant, and 4 men.

CHEMICAL ENGINE NO. 1.

FRANK L. MERCER, Captain,
WARREN. C. MORSE, Lieutenant, and 2 men.

DRIVERS.

WILLIS P. WHITTEMORE,
FRED A. HAWLEY,
CHARLES M. WANDLESS.
JAMES COLLINS.

EDWARD A. HAWLEY, Supt. of Fire Alarms and Steward.

LOCATION OF HYDE PARK FIRE ALARM BOXES.

---

12. Cor. Business St. and Barry Pl.
13. Grew School.
131. Gordon Ave., Beaver St.
14. Cleveland and Childs Sts.
15. Alden's Store.
16. Cotton Mill.
161. New Damon St.
17. Galligan's Store, Readville.
18. Car Sheds, River St.
181. Stark Avenue.
19. Hose 3 House, Readville.
23. Unitarian Church, Mt. Neponset.
24. Woolen Mill, Special Box.
25. American Tool.
26. Hair Factory.
27. Wolcott Square.
28. Hyde Park Ave., entrance Trotting Park.
31. N. Y. & N. E. Crossing, Fairmount Ave.
32. Beacon St., and Milton Ave.
33. Electric Light Station, Bridge St.
34. Neponset Ave. and Water St.
35. Highland St. and Fairmount Ave.
351. Williams Ave., Fairmount School.
36. Summit St. and Fairmount Ave.
37. Dana Ave. and Loring St.
38. Tyler and Washington Sts., Corriganville.
42. Everett Square.
43. Pierce and Walter Sts.
45. West and River Sts.
46. Metropolitan Ave. and River St.
47. Paper Mill, East River St.
48. Rugby, Blake St.
481. Radcliff Road, Rugby.
49. Holmfield, East River St.
51. Central Fire Station.
52. Webster Square.
53. Harvard Ave. and Hyde Park Ave.
531. Cor. Hyde Park Ave. and Arlington St.
54. Arlington St. and Central Ave.
55. Metropolitan Ave., opp. Greenwood School.
56. Thatcher St. and Hyde Park Ave.
57. Huntington Ave. and Thatcher St.
58. Colby's Store, Clarendon Hills.
59. Huntington Ave., Clarendon Hills.
2. All out. 22 No School.

RECORD OF ALARMS AND FIRES FOR YEAR ENDING JAN. 31, 1904.

DATE.	TIME.	BOX.	PROBABLE CAUSE.	LOCATION.	PROPERTY.	OWNER.	VALUE.	LOSS.	INS.
1903.									
Feb. 4	1.00 p.m.	22							
" 8	5.00 a.m.	32	Tramps	Highland st	Stable	A. Foster	200 00	200 00	
" 16	8.00 a.m.	22							
" "	1.00 p.m.	22							
" 17	8.00 a.m.	22							
" "	1.00 p.m.	22							
" 20	11.55 p.m.	31	Unknown	Fairmount ave	Hotel	N. E. Nickerson	10000 00	1000 00	7500 00
" "	"	"	"	" "	Furniture	R. J. Renton	5000 00	700 00	2200 00
" 21	1.40 a.m.	31	Same fire						
" 28	5.35 p.m.	33	Chimney	Walnut st					
March 7	6.05 p.m.	46	Oil stove	Arlington st	Clothing	Mr. M. A. White	500 00	10 00	
" "	10.00 p.m.	Still.	Cigarettes	Hyde Park Ave	Tenement bk	Mr. J. O. Brine	2800 00	25 00	4000 00
" 9	8.00 a.m.	22							
" 10	3.00 a.m.	Still.	Unknown	East River st	Business b'k	Tasker & Prescott	2500 00	5 00	2000 00
" 12	7.15 a.m.	51	Overheated flue	Hyde Park ave	" "	F. J. Kennedy	50000 00	4000 00	40000 00
" "	"	"	"	" "	Gents clothing	"	30000 00	3000 00	23000 00
" "	"	"	"	" "	Dry goods	R. W. Karnan	12000 00	8500 00	8500 00
" "	"	"	"	" "	Hardware	J. E Farrell	6700 00	500 00	5000 00
" "	"	"	"	" "	Furniture	F. J. Sampson	2000 00	500 00	1000 00
" "	"	"	"	" "	"	C. Whitney	700 00	200 00	400 00
" "	"	"	"	" "	"	D. S. Kennedy	1000 00	50 00	500 00
" "	"	"	"	" "	"	Mr. Bullock	1000 00	10 00	500 00
" "	"	"	"	" "	"	L. C. Ripley	1000 00	10 00	300 00
" "	"	"	"	" "	"	G. H. Roberts	800 00	25 00	600 00
" "	"	"	"	" "	"	Mr. Bagley	600 00	25 00	300 00
" "	"	"	"	" "	"	Chas. Towle	1000 00	25 00	500 00
" 14	2.00 p.m.	Still.	Sparks from engine	Milton st	Grass	Davis estate			
" 15	10 00 a.m.	"	Sparks from engine	Collins st	Grass				
" 19	2.45 a.m.	48	Unknown	Tileston st	Dwelling	Bessie McLeod	2000 00	1000 00	2600 00
" "	"	"	"	" "	Furniture	"	150 00	50 00	400 00
" "	11 00 a.m.	57	Boys and matches	Huntington ave	Grass				
" 22	8.10 p.m.	Still.	Unknown	Linden pl	Stable				
" "	9.00 a.m.	"	"	Rosemond st	School	Town		5 00	
" 30	4.00 a.m.	"	Boys and matches	Oak st	Dwelling	N. G. Nickerson	1000 00	5 00	1000 00
" "	"	"	"	"	Furniture	Max Levin	500 00	5 00	
April 7	8.53 a.m.	Still.	unknown	Winthrop st	Stable	Est. of J. C. Lincoln	500 00		500 00
" 10	1.05 a.m.	25	Spon. combustion	Hyde Park ave	Shoddy mill	T. H. Grey	2000 00	25 00	2000 00
" "	3.10 a.m.	25	Sparks	" "	" "	"			

Record of Alarms and Fires. — *Continued.*

DATE.	TIME.	BOX.	PROBABLE CAUSE.	LOCATION.	PROPERTY.	OWNER.	VALUE.	LOSS.	INS.
1903.									
April 14	6.00 p.m.	Still.	Boys and matches..	Dana ave.....	Brush				
" "	6.45 p.m.	"	Sparks from engine	W. River st	R. R. bridge..				
" 15	1.00 p.m.	22							
" 16	8.00 a.m.	22							
" "	1.00 p.m.	22							
May 1	3.15 p.m.	Still.	Boys and matches..	Dana ave.....	Grass				
" 5	8.50 p.m.	34	Broken lamp	Neponset ave. ...	Dwelling.....	Mrs. C. Tirrell.....	2700 00	250 00	2000 00
" "	"	"	"	"	Furniture	C. T. Hackley	800 00	50 00	500 00
" 10	2.40 p.m.	12	Sparks from chimney	Business st	Dwelling.....	Mr. Sweeney.....	1500 00	5 00	1000 00
" 13	4.50 p.m.	51	Aid to Dedham.....						
" 19	4.15 p.m.	33	Lightning.....	Bridge st.....	Electric Light.	Electric Light Co...	25000 00	500 00	25000 00
" "	4.20 p.m.	Still.	"	Lincoln st.....	Dwelling.....	Mr. C. Middleton ..	2600 00	25 00	2500 00
" 22	3.50 p.m.	25	Spon. combustion...	Hyde Park ave....	Stable	J. Stack	700 00	150 00	400 00
" "	"	"	"	"	Hay & straw..	M. Stack	300 00	40 00	200 00
" 23	2.30 p.m.	26	Boys and matches ..	"	Brush				
" 26	10.15 a.m.	Still.	Burning rubbish....	Milton st.....	Brush	Davis estate			
" 28	10.45 a.m.	16	Sparks from picker	West River st	Cotton mill....	B. B. & R. Knight..			
" 31	2.30 p.m,	Still.	Boys and matches ..	Central ave.....	Brush				
June 1	11.33 p.m.	26	Spon. combustion...	Hyde Park ave ..	Dry house	Glover & Witcomb..	100 00	100 00	100 00
" 2	7.00 p.m.	Still.	Boys and matches..	Central ave	Brush				
" 3	10.10 a.m.	"	"	Milton st....	Brush				
" "	2.00 p.m.	"	"	"	"				
" "	8.15 p.m.	"	"	"	"				
" 5	2.45 p.m.	15	Unknown	West River st....	Shed	Mr. L. A. Eaton....	300 00	25 00	300 00
" 7	9.15 a.m.	Still.	Sparks from chimney	Walnut & Bridge	Chimney				
" 12	1.00 p.m.	22							
" 15	1.00 p.m.	22							
" 21	8.00 a.m.	22							
" "	5.50 p.m.	55	Unknown	Greenwood ave...	Dwelling.....	S. S. Somes	1100 00	15 00	1000 00
" "	"	"	"	"	Furniture	H. H. Hay.....	800 00	10 00	800 00
" 25	10.25 p.m.	15	Spon. combustion...	Business st.....	Brass foundry	Am. Foundry Co,..	2000 00	10 00	1600 00
July 1	5.45 p.m.	Still.	Boys and matches..	Hyde Park ave....					
" 3	9.30 p.m.	46	Unknown	Arlington	Stable	Mr. Goss.....	1000 00	200 00	1000 00
" "	9.45 p m.	Still.	"	Fairmount av.....					
" "	11.50 p.m.	"	Fireworks.....	"					
" 4	1.00 p.m.	"	"	Winthr p st	Dwelling.....	Mrs. Hoogs.....			
" "	3.00 p.m.	"	"	Water st	"				
" "	,11.00 p.m.	31	"	Railroad ave.....	Carpenter shop	Mr. Foster.....	300 00	25 00	300 00

Record of Alarms and Fires. — *Continued.*

DATE.	TIME.	BOX.	POBABLE CAUSE.	LOCATION.	PROPERTY.	OWNER.	VALUE.	LOSS.	INS.
1903									
July 4	11.00 p.m.	31	Fireworks	Railroad ave	Stock and tools	Rinaldo Williams	$ 400 00	$ 200 00	
" "	"	Still.	"	East River st	Railroad ties				
" 8	10.20 p.m.	25	Broken lanp	West Glenwood av	Furniture	James Connick	400 00	25 00	400 00
" 17	2.30 p.m.	42	Dedham						
" 18	2.00 p.m.	31	Hot ashes	Fairmount ave	Stable	Badger estate	5500 00	10 00	5000 00
" 23	5.13 p.m.	49	Incendiary	Rugby, Boston side	R.R. Depot	N.Y., N.H. & H. RR.	1000 00	25 00	1000 00
Aug. 2	5.10 p.m.	51	Boys and matches	Hyde Park ave	Shed	A. Raymond	7500 00	50 00	6500 00
" 12	12.45 a.m.	15	Unknown	West River st	Storehouse	B. B. & R. Knight	500 00	500 00	500 00
" "	"	"	"	" "	Cotton	" "	18000 00	4000 00	18000 00
" 13	1.50 a.m.	49	"	Milton					
" 29	1.20 p.m.	Still.	Sparks fr. chimney.	West River st	Casino Hall	R. Bleakie			
Sept. 8	12.20 p.m.	42	Dedham						
" 26	9.10 p.m.	Still.	Unknown	Milton st	Dwelling	Mr. Brown			
Oct. 1	4.20 p.m.	43	Rats and matches	Peirce st	"	A. Sanford	3500 00	500 00	2500 00
" "	"	"	"	"	Furniture	E. Burbridge	800 00	100 00	
" "	"	"	"	"	"	L. G. Robertson	1200 00	200 00	1000 00
" 6	7.50 a.m.	Still.	Spon. comb	Fairmount ave	Dwelling	C. L. Alden			
" 12	8.00 a.m.	22							
" 31	1.10 p.m.	59	Boys and matches	Clarendon Hills	Brush				
Nov. 2	2.00 p.m.	Still.	"	Pleasant st	"				
" 4	5.10 p.m.	46	"	Metropolitan ave.	Grass and tree				
" 5	1.00 p.m.	22							
" 6	9.50 p.m.	42	Hot ashes	Fairmount ave	Brick Block	C. J. Doane	12000 00	50 00	10000 00
" "	"	"	"	" "	Hardware	E. J. Dyer	5000 00	500 00	5000 00
" 10	7.10 p.m.	Still.	Boys and matches	Austin st	Woods	Grew estate			
" 14	5.10 a.m.	481	Sparks fr. chimney.	Ralston Road	Woodhouse	M. G. Hamblin	1000 00	700 00	
" "	"	"	"	" "	Mach. & stock	" "	500 00	300 00	
" 23	2.15 p.m.	58	Boiling rubber	Hyde Park ave	Rubber shop	Clifton Rubber Co.	1500 00	10 00	1500 00
" 29	9.25 p.m.	48	Spon. comb	Tileston st	" "	E. J. Coleman	3000 00	100 00	2500 00
" "	"	"	"	"	Rubber goods.	John Roman	10000 00	1000 00	8000 00
Dec. 13	1.00 p.m.	51	Wind	West River st	Casino Hall.	R. Bleakie			
" 17	11.00 p.m.	Still.	Boys and matches	Station st	Grass				
" 18	2.50 a.m.	31	Cigar	Fairmount ave	Bowling alley.	R. J. Renton	1000 00	50 00	500 00
" "	6.45 p.m.	Still	Boys and matches	Station st	Grass				
" 21	12.15 p.m.	58	Sparks fr. chimney.	Hyde Park ave	Storehouse	Clifton Rubber Co.	300 00	10 00	300 00
" 24	8.10 p.m.	31	Candle	Station st	Christmas tree	J. B. Fall	25 00	5 00	
" 29	5 45 a.m.	25	Thawing pipe	A st	Dwelling	Robert Bleakie			

Record of Alarms and Fires. — *Continued.*

DATE.	TIME.	BOX.	PROBABLE CAUSE.	LOCATION.	PROPERTY.	OWNER.	VAULE.	LOSS.	INS.
1904.									
Jan. 4	6.00 a.m.	No.a'm	Stove.....	Maple st	Dwelling.....	A. D. Holmes	3000 00	75 00	3000 00
" "	4.50 p.m.	Still.	Oil stove....	Hyde Park ave...	Provision store	J. A. Keezer.....	4000 00	25 00	4000 00
" 6	11.25 a.m.	33	Thawing pipes.....	Eastern ave	Dwelling.....	Mr. Carrie			
" 7	8.00 p.m.	Still.	Chimney	Pine terrace.....	Dwelling.....	Mr. Caldwell			
" 9	1.18 a.m.	25	"	A st	"	Mr. M. Rogers.....	3000 00	15 00	3000 00
" 11	1.00 p.m.	Still.	Furnace stack	W. River st.....	Foundry	Pope Robinson.....			
" 3	8.00 p.m.	No.a'm	Broken lamp	Waterloo st.....	Furniture	J. Lane	1000 00	17 00	1000 00
" 12	6.10 p.m.	42	Sparks from furnace	East River st.....	Dwelling.....	Witcher estate.....	5000 00	3460 00	3500 00
" "	"	"	"	"	Furniture	Dr. Chas. Sturtevant	4000 00	3490 00	3500 00
" 14	7.00 p.m.	No.a'm	Broken lamp	Winslow st.....	Dwelling.	Chas. Lewis	2500 00	20 00	2000 00
" "	"	"	"	"	Furniture	E. Clattenburg	1000 00	15 00	700 00
" 16	11.48 a.m.	Still.	Sparks	Summer st.....	Furnitnre	Gen Carrington	3000 00	20 00	2000 00
" 17	4.20 p.m.	47	Overheated Stove .	Rosa st.....	Dwelling.....	Mr. Curtis	3000 00	300 00	2500 00
" "	"	"	" ..	"	Furniture	Chas. Collet	500 00	100 00	1000 00
" 18	5.20 p.m.	53	Hot ashes.....	Priuce st.....	Dwelling.....	Mr. Runnier.....			
" 19	3.45 p.m.	12	Unknown	Business st	"	Ellen Macmahon....	2000 00	600 00	1600 00
" 22	7.45 a.m.	22							
" "	1.00 p.m.	22							
" 23	11.15 a.m.	14	Chimney	Beaver st.	Dwelling.....	T. Sweeney			
" 25	5.20 p.m.	31	Gas jet.....	Fairmount av	Millinery	Mr. Geo. Kellar	1000 00	50 00	800 00
" 26	2.00 a.m.	Still.	Overheated stove...	Readville	Car works.....	N. Y.,N. H.,& H.R.R.	300 00	75 00	300 00
" "	"	"	" ..	"	Clothing	Employees.....	200 00	75 00	
" 29	7.45 "	22							

REPORT OF THE CHIEF OF POLICE.

To the Honorable Board of Selectmen:

Gentlemen—I herewith submit for your consideration the annual report of this department for the fiscal year ending January 31, 1904, together with some recommendations which I consider necessary.

Whole number of persons arrested,	490
Males,	455
Females,	35

CAUSE OF ARREST.

Assault and battery.	21
Assault on officer,	3
Assault with a dangerous weapon,	1
Adultery,	3
Assault with intent to rape,	1
Bastardy,	3
Breaking glass,	4
Cheating,	2
Drunkenness,	203
Disturbing the peace,	35
Fornication,	5
Insane,	9
Illegal sale of liquor,	2
Illegal transportation of liquor,	4
Keeping and exposing liquor,	6
Larceny,	30
Liquor nuisance,	19
Malicious mischief,	6
Nuisance,	6
Neglect of child,	1
Night walking,	2
Non-support,	3
Riding bicycle on sidewalk,	5

Rape,	2	
Refusing to pay car fare,	4	
Stubborn child,	1	
Stoning railroad trains,	5	
Tramp,	1	
Truancy,	2	
Vagrants,	72	
Violation of town by-laws,	4	
Violation park laws,	6	
Unlawful use of registered milk cans,	4	
Walking on railroad track,	11	
Violation of process butter law,	4	
	——	490

NATIVITY OF PERSONS ARRESTED.

Canada,	12	
England,	21	
Germany,	9	
Ireland,	98	
Italy,	13	
New Brunswick,	3	
Nova Scotia,	18	
Newfoundland,	2	
Prince Edwards Island,	4	
Poland,	11	
Russia,	4	
Scotland,	12	
Sweden,	4	
Japan,	1	
United States,	288	
	——	490

OCCUPATION.

Architect,	1
Blacksmiths,	3
Brass finishers,	2
Barbers,	6
Brakemen,	2
Brick masons,	5
Cotton workers,	27
Carpenters,	14
Clerks,	11
Compositors,	2
Coachmen,	3

Currier,	1
Dressmakers,	4
Dancing master,	1
Engineers,	3
Expressmen,	4
Electrician,	1
Florists,	2
Firemen,	6
Farmers,	9
Grocers,	4
Gardeners,	3
Hair workers,	8
Housekeepers,	29
Hostlers,	14
Horse traders,	3
Hotel keepers,	2
Harness makers	5
Designers,	3
Iron moulders,	12
Iron melters,	5
Junk dealers,	4
Laborers,	110
Milk dealers,	4
Machinists,	30
No occupation,	27
Nurses,	2
Painters,	10
Plumbers,	2
Peddlers,	2
Pattern makers,	3
Printers,	2
Rubber workers,	6
School boys,	12
Stone masons,	6
Salesmen,	7
Storekeepers,	5
Station agents,	2
Sailors,	2
Tinsmiths,	2
Teamsters,	9
Telegraphers,	2
Typewriter,	1
Woolen workers,	37
Waiters,	3

Wire worker,	1	
Shoemakers,	4	
	—	490

FINAL DISPOSITION OF CASES.

Awaiting trial,	5	
Appealed,	6	
Committed to the House of Correction for non-payment of fines,	62	
Committed to the House of Correction,	69	
Committed to Truant School,	4	
Committee to State Prison,	1	
Committed to Reformatory,	4	
Committed to Insane Hospitals,	9	
Committed to Woman's Home, Dedham,	2	
Discharged,	14	
Discharged for want of prosecution,	7	
Fines paid,	159	
Probation,	21	
Placed on file,	114	
Turned over to other officers,	10	
Turned over to State Board of Charities,	3	
	—	490

MISCELLANEOUS.

Amount of fines imposed by Court,	$3,034 00	
Amount of liquor seized,	472 1-2	gallons
Amount of property stolen,	862 00	
Amount of property recovered,	703 00	
Cases investigated without arrest,	5 11	
Cases investigated for other officers,	17	
Defects in streets reported,	28	
Doors found open and secured,	46	
Dead bodies found,	7	
Dogs killed,	62	
Fire alarms given,	12	
Injured persons provided for,	21	
Imprisonment imposed by Court,	29	years
Lost children found and restored to parents,	19	
Notified Water Company of leak in pipes,	12	
Number of persons fined,	245	
Runaway boys found and restored to parents,	17	
Street lights reported not burning,	720	

Search warrants served for intoxicating liquors,	39
Search warrants served for stolen property,	3
Stray horses taken care of,	12
Travelers lodged over night,	3,198
Windows found open and secured,	9
Lost articles found and restored to owners,	7
Lights hung on obstructions,	59

RECOMMENDATIONS.

I wish to recommend that some one be appointed to the office of Chief of Police who can devote his whole time to the business; also that the Town adopt the law in relation to placing the officers under civil service.

At the present time the police force consists of nine regular men and five Sunday men.

Requests have been made for an officer to be stationed at Readville, on the east side of the railroad tracks; also to divide that section, including Hazelwood and Clarendon Hills, which is now patroled by one officer. To do this it will be necessary to appoint two more men, and I would so recommend. The police station has been cleaned and painted throughout. The signal system has been installed and is in good working condition, and has proved a great benefit to the department. I recommend that the tramp room be abolished, and that four new cells be put into that room.

I wish to thank the officers for the excellent work they have done during the year, and hope they will receive the support of the citizens which they deserve.

Respectfully submitted,

WILLIAM WRAGG,
Chief of Police.

REPORT OF THE SUPERINTENDENT OF STREETS.

To the Honorable Board of Selectmen:

Gentlemen: — I herewith submit to you my report as Superintendent of Streets for the year ending January 31, 1904.

Streets Built — 22,600 square yards with crushed stone; 18,100 square yards with gravel.

Streets Resurfaced — 5,950 square yards with crushed stone; 45,450 square yards with gravel.

Sidewalks Constructed — 5,830 square yards with gravel or cinders; 530 square yards with tar concrete; 285 square yards with granolithic.

Sidewalks Resurfaced — 4,800 square yards with gravel; 36,500 square yards with crushed stone dust; 6,360 square yards with tar concrete.

Crosswalks — 625 square yards with tar concrete; 130 square yards with granite flagging.

Gutters — 2,000 ft. have been constructed of tar concrete; 100 ft. paved with stone · 1,055 ft. repaved with stone.

Edgestone — 1,330 ft. have been set and 2,200 ft. reset.

Drains and Basins — 13 catch basins have been built, 1,350 ft. of drain pipe laid and 180 ft. relaid.

Road Material used upon Streets and Sidewalks — 7,300 tons of crushed stone, of which 3,720 tons came from the town plant and 3,580 tons from the Sallie's Rock Tunnel, 4,300 double loads and 998 single loads of gravel. 400 large loads of cinders.

Gutterings — From the gutters and catch basins there were removed 304 double loads and 3,560 single loads of waste material.

Bridges — $600 have been expended in repairs.

Fences — 1,600 ft. were built at a cost of $225.

General Repairs — $5,060.

Removal of Snow and Ice — $2,505 65.

Steam Roller — In use 26 weeks, and cost for supplies, labor and repairs $1,176.

Stone Crushing — Supplies, labor and repairs cost $3,237.30.

Maintenance of Tools and Wagons — $1,082.75.

Repairs on Watering Carts and Cranes — $602 30.

Added to Plant — Five snow ploughs at a cost of $260 85. Street sweeper at a cost of $250.

DETAILED STATEMENT.

Arlington St. — Resurfacing sidewalks $200.

Austin St. — Resurfacing sidewalk $40.

Beaver St. — Building sidewalks $120.

Business St. — Resurfacing sidewalk $165, Building and repairing catch basins $105.

Central Ave. — Resurfacing street $875. Resurfacing sidewalks and crosswalks $175.

Childs St. — Resurfacing sidewalks $70.

Cleveland St. — Resurfacing sidewalk $60.

Dana Ave. — Rebuilding street $2,300.

E. River St. — Resurfacing sidewalks $730. Resetting curbs $120. Building catch basin $35. Granite crosswalk $65.

Everett St. — Granolithic sidewalks $436,05. Resurfacing sidewalk $35. Curb stones $180. Rebuilding street $350.

Fairmount Ave. — Resurfacing sidewalks and crossings $225. Curbstones $15. Repairs to bridge $150.

Franklin St. — Resurfacing street $60.

Franklin Terrace — Resurfacing street $75.

Green St. — Resurfacing street $55.

Greenwood Ave. — Resurfacing sidewalks $40.

Harvard Ave. — Rebuilding street $1,550. Catch Basins $165. Sidewalks $125. Curbstone and paving $235.

Highland St. — Repairs to street $110.

Huntington Ave. — Building and resurfacing sidewalk $90.

Hyde Park Ave. — Resurfacing sidewalks $350. Gutters and curbstone $196. Resurfacing street $80.

Maple St. — Resurfacing street $425. Building catch basins $100.

Metropolitan Ave. — Resurfacing street $420. Resurfacing sidewalks $170.

Milton St. — Resurfacing street $560.

Milton Ave. — Resurfacing street $205. Resurfacing sidewalks $15.

Mt. I leasant St. — Rebuilding sidewalk $65.

Oak St. — Resurfacing street $90. Curbstone $90. Sidewalk $35.

Perkins Ave. — Curbstone $200. Catch basins and gutters $110.

Pierce St. — Rebuilding street $650. Catch basins and curbstones $150.

Riverside Sq. — Resurfacing street $70.

Water St. — Resurfacing sidewalk $160.

Walter St. — Draining and resurfacing street $130.

Warren Ave. — Resurfacing street $190.

West St. — Rebuilding $1,000. Resurfacing sidewalks $85. Gutters and catch basins $365. Curbstone $35.

W. River St. — Resurfacing street $1,320. Rebuilding street $630. Curbstone $260. Sidewalks $400.

Williams Ave. — Resurfacing street $300. Resurfacing sidewalks $100.

CLARENCE G. NORRIS,
Superintendent of Streets.

REPORT OF CEMETERY COMMISSIONERS.

In the warrant for a town meeting held on the twenty-fifth day of March, 1891, there was an article authorizing the taking of action to provide for a suitable place of burial for "persons dying within the limits of this town." Under this article the town appointed a Committee. At a meeting held December 30, 1891, this Committee reported, and an appropriation of $10,000 was made for the purpose of establishing a Cemetery, and the Committee was authorized to continue in the performance of its duties.

February 17, 1892, the selectmen were authorized to buy the whole or any part of the Gilman Farm for cemetery purposes, and to make application to the proper authorities for the condemnation of the whole or part of said land Proper proceedings were instituted, and the town became the owner of a large part of the land now held by it as a cemetery, at a cost of $7,457. In addition to the expenditure for the land, the Committee spent for expenses of survey, legal services, printing and advertising, $836.98. The name, Fairview Cemetery, was given by this Committee.

September 7, 1892, Cemetery Commissioners were appointed by the selectmen, and thereupon entered upon their duties. Work upon the cemetery was at once commenced, and the Commissioners expended during the remainder of the year $1,582.42, leaving a balance unexpended of the original appropriation of $123.60.

For the same period the Commissioners received from the sale of lots, etc., $1,706.

The first interment was made November 9, 1892.

Under vote of the town in early years, all moneys received from the sale of lots were turned over to the town treasurer, to be used in payment of the debt incurred at the outset.

In 1893, an additional appropriation of $4,500 was made, the larger part of which was used in the construction of a receiving tomb. The tomb was ready for use early in 1894.

In March, 1894, the town instructed the Commissioners to set apart a portion of the cemetery for the burial of persons of the Roman Catholic faith, and also authorized the Commissioners to use money received by them for the purchase of land for the use of the cemetery, and to meet the expenses necessary for the purpose of constructing avenues and paths and preparing the land. In order to carry the first vote into effect, an appropriation of $6,000 was made.

In 1895, an additional appropriation of $2,000 was made, and in 1896 and 1897, $500 was appropriated in each year, Since 1897, no appropriation has been made by the town.

The entire amount appropriated by the town has been $23,500.

Since 1893, the Commissioners have purchased additional lands as the same came from time to time into the market, paying therefor $2,820.84, from the funds in the possession of the town. The receipts also reimbursed the town in payment for the land originally purchased to the amount of $8,000, so that the net cost of the cemetery to the town to date, apart from interest charges, amounts to $15,500.

As will be seen later in this report, the Commissioners now have on hand a fund of $10,633.06, an increase of $1,161.20 from last year.

This fund, as will be seen by reference to previous reports, is increasing rapidly, but considerable of it will be required within a few years for the purchase of additional land in order to round out the holdings of the town, and the completion of the main avenue, Fairview Drive. In years to come, when the older part of the cemetery will be less used, the money received from sales of lots will be required in adapting for use other parts of the cemetery. The annual receipts will

probably not be sufficient to pay the running expenses of the cemetery, and the interest on the fund may be required for that purpose.

During the past year the retaining wall on Fairview Drive has been extended, the area prepared for single graves has been increased, and otherwise the work done has been in the care of lots already sold and the gradual extension of the area ready for use.

The receipts and expenditures for the financial year ending January 31, 1904, are as follows:

RECEIPTS.

From sale of lots,	$1,620 00	
From sale of single graves,	280 00	
Interment and receiving tomb charges,	623 00	
For foundations and labor,	151 55	
For wood, stone and grass,	127 25	
For interest on fund,	378 83	
Total,	$3,180 63	
Balance on hand January 31, 1903,	9,471 86	
		$12,652 49

EXPENSES.

Labor, etc.,	$2,019 43	
Balance on hand January 31, 1904,	10,633 06	
		$12,652 49

Details of expenses are given elsewhere in the Town Report.

STATISTICS.

1903.

Lots sold,	21
Single graves sold,	26
Interments in lots,	36
Interments in single graves,	77
In receiving tomb,	30
Removals,	5

JOHN O'CONNELL,
CHARLES F. JENNEY,
Commissioners.

REPORT OF THE PARK COMMISSIONERS.

We herewith submit the report of the board as follows:

The property under our care is the same as in last report, namely, Camp Meigs Memorial Park in Readville.

At the request of a special committee from the Readville Improvement Association, a hearing was given them on the condition of the Park and the following vote was passed; "That the sum of sixty dollars be appropriated for the purchase and planting of shrubbery in Hamilton Park on condition that the Readville Association assume the care and maintenance of the shrubbery and that the same be placed under the supervision of the Association so that the work would be done to the satisfaction of this board."

The above vote was carried out faithfully, greatly improving the appearance of the Park.

A petition was received from the Camp Meigs Memorial Association asking that the name of Hamilton Park be changed to "The Camp Meigs Memorial Park." We voted "That so far as this board has the authority, the name is approved and adopted."

On July 4th, public exercises were held to dedicate this Park under the above name. Mr. Augustus S. Lovell of Brookline delivered the historical address. Dnring the year the board concurred with the Metropolitan Park Commission in the abandonment of three small parcels of land, namely, as shown on plan No. 430 at Wilton Street, plan No. 435 near Fairmount Avenue, and plan No. 346 near Station Street.

JOHN J. ENNEKING, Chairman,
FRANK B. RICH, Secretary,
LAWSON B. BIDWELL,
Park Commissioners.

REPORT OF INSPECTOR OF BUILDINGS.

To the Honorable Board of Selectmen:

Gentlemen — Following is the report of the Inspector of Buildings from May 1, 1903, to January 30, 1904.

Whole number of permits granted,	28
For new buildings,	20
For additions and alterations,	8
Number of notices issued to those not complying with the law,	2
Number of visits made to the various buildings in process of erection and alteration, work shops, back yards, dance halls, billiard rooms, bowling alleys, and stables,	193

I have submitted my annual report to Rufus R. Wade, Chief of District Police, State House, Boston, Mass.

Respectfully submitted,

RICHARD F. BOYNTON,

Inspector of Buildings.

REPORT OF TREE WARDEN.

To the Honorable Board of Selectmen:

Gentlemen — I herewith submit the report of the Tree Warden for the year ending January 31, 1904.

On application, public hearings were held for the removal of trees on Neponset Avenue, West Street, Hyde Park Avenue, East River Street and Metropolitan Avenue.

At the hearings no opposition appeared, and permission was given to remove two on Neponset Avenue, two on Metropolitan Avenue and one on Hyde Park Avenue.

Trees have been trimmed where complaints have been made of low hanging limbs, but a thorough trimming over the whole town should be done; but as there is no appropriation made for this work, I did not feel like going to any great expense.

Respectfully submitted,

EDWARD J. CHANDLER,
Tree Warden.

TOWN CLERK'S REPORT.

Number of births registered in Hyde Park in 1903	392
Males	197
Females	195

The parentage of the children is as follows:

Both parents American	132
Irish	34
Scotch	6
English	5
Swedes	7
Russian	11
Danes	3
German	2
Syrian	1
Italian	24
Poles	5
Swiss	1
Of British Provinces	50
Mixed, one parent American	88
Both parents of other nationalities	23

Born in January, 42; February, 29; March, 39; April, 35; May, 23; June, 26; July, 44; August, 42; September, 31; October, 23; November, 30; December, 28.

MARRIAGES.

Number of intentions of marriages issued in 1903	144
" marriages registered in 1903	149
Oldest groom	69
Oldest bride	66
Youngest groom	17
Youngest bride	16
Both parties born in United States	76
Ireland	5
England	1
Poland	1
Italy	2
Sweden	3
Germany	1
British Provinces	11
Other foreign countries	12
Foreign and American	37

Married in January, 12; February, 12; March, 3; April, 13; May, 8; June, 26; July, 11; August, 10; September, 14; October, 22; November, 12; December, 6.

The following are the names and residences of the parties whose marriages were solemnized in 1903, certificates of which have been filed in this office:

Jan. 1. Carleton Estey Preston of Hyde Park and Matilda Hersey Wales of Milton.
1. Alonzo Perry Orcutt and Mary Rebecca Tibbetts both of Hyde Park.
1. Owen McDermott and Mary Fitzgerald both of Hyde Park.
5. George Cuthbert Ferrier of Hyde Park and Margaret Ann M. Balmain of Wakefield.
6. Percy E. Tisdale of Hyde Park and Gertrude M. Remick of Berwick, Me.
13. Fred G. Zeigler of Dedham and Lilian Mary Schwab of Hyde Park.
14. Albert Ernest Cutler and Nellie Frances Blake both of Leominster.
15. William J. McCaffrey and Catherine G. Porter both of Hyde Park.
17. Albert Ayer of Hyde Park and Maude E. Doige of Quincy.
17. Edward Murray and Mary I. Hankerd both of Hyde Park.
28. Michael M. Conley and Bridget A. Manning both of Hyde Park.
29. Frank E. Wildes of Kennebunkport, Me. and Minnie Johnson of St. Louis.

Feb. 1. Aaron Waldo Rockwood and Anna Lucinda Durfee both of Hyde Park.
3. Harry Edward Tilden and Ruth Elsie Crocker both of Hyde Park.
5. Fred B. Anderson of Hyde Park and Maria K. Johnson of Brookline.
12. Nestor Wilbur Davis of Somerville and Alice Louise Chamberlain of Hyde Park.
16. Thomas Maley of Hyde Park and Ellen MacKenzie of Cambridge.
22. Filippo Fiantaca of Boston and Maria G. Stella of Hyde Park.
22. George Recie Liddell of Hyde Park and Mary Katharine McDonald of Boston.
23. William Ion and Mary A. O'Keefe both of Hyde Park.
23. Perley Winthrop Smith of Hyde Park and Emma Blanche Jacobs of Dedham.
23. Charles Henry Bullock of Hyde Park and Mattie Holway Hill of Canton.

Feb. 24. John Ardell Carey of Dedham and Margaret Josephine Maguire of Hyde Park.

25. Harry E. Hanson and Edith Florence Tingley both of Hyde Park,

Mar. 19. Ernest Hoyle and Jessie F. Walford both of Hyde Park.

19. Robert T. Hathaway and Alice C. Balkam both of Hyde Park.

29. Robert H. Henderson of Hyde Park and Annie E. Sloane of Milton.

Apr. 14. Arthur J. Coleman and Josephine Dangerfield both of Hyde Park.

15. Joseph H. Barton of Hyde Park and Mary A. Hackett of Dedham.

15. Thomas F. Sullivan and Hannah T. McGrath both of Hyde Park.

15. William F. Jordan and Mary A. Basquil both of Hyde Park.

15. John B. Bullman and Catherine J. Sheehan both of Hyde Park.

15. William O'Brien of Hyde Park and Norah Hayes of Milton.

15. Edward A. Livermore of Chelsea and Ella O. Hunter of Hyde Park.

22. James Mulvey of Hyde Park and Alice Hagley of East Dedham.

29. Joseph F. Carnes and Mary E. McGrath both of Hyde Park.

29. Dennis J. Shugrue and Hannah V. Conley both of Hyde Park.

29. Angus A. MacPherson of Arlington and Belle McRae of Hyde Park.

29. Lewis Otto Robertson and Susan W. Elliot both of Hyde Park.

29. John M. Gordon and Margaret Graham both of Hyde Park.

May 1. Charles A. Hathaway of Somerville and Grace May Shackley of Norwood.

12. Fred L. Sumner of Dedham and Cora B. Garland of Hyde Park.

12. Alphonsus L. Boylan of Indian Orchard and Julia A. Coleman of Hyde Park.

13. Robert E. Swallow of Boston and Bertha L. Andrews of Hyde Park.

22. Charles Chandler of Fryeburg, Me. and Isabella J. Tuell of Hyde Park.

23. Clarence A. Beard of Charlestown and Lottie M. Stormes of Roxbury.

27. Frederick Haley of Boston and Margaret McCarthy of Hyde Park.

28. Patrick J. Devlin of North Attleborough and Sarah J. Marks of Hyde Park.

June 2. Aloysius J. Murphy of Norwich, Conn. and Julia Anna Gleason of Hyde Park.
3. Daniel D. Dame of Hyde Park and Bertha T. Kaymes of Needham.
7. Stanislow Hryniewicki and Anna Alicka both of Hyde Park.
8. Edward Obin of Blackstone and Laura Lapoint of Hyde Park.
10. George W. Withington of Dedham and May Ward of Hyde Park.
10. Leon Forest Orcutt and Bertha Louise Packard both of Hyde Park.
10. Edward F Brennan and Mary Hellen O'Rourke both of Hyde Park.
14. Charles Frederick Eager of Hyde Park and Lulu May Barden of Boston.
15. Edwin W Halden of Hyde Park and Mary Elizabeth Higgins of Boston.
16. Bernard H. Seifert of Hyde Park and Mabel T. Newberry of Dedham.
17. Almont R. Geyer of Hyde Park and Gracia M. DeEll of Berwick, N. S.
17. Herbert L. Gleason and Jeanie D. McDonald both of Hyde Park.
17. James P. Richardson and Florence L. Gardner both of Hyde Park.
18. Sanford A. Frost of Hyde Park and Elizabeth Fuchs of Boston.
20. William J. Dare of Boston and Norah Coffey of Hyde Park.
22. Frank William Smith and Evelyn Mercy Rich both of Hyde Park.
22. Edgar H. Wright, Jr. of Hyde Park and Nelly J. Kelley of Boston.
23. Harry W. Banckman and Mabel W. Roberts both of Boston.
24. Henry Alexander Perry of Somerville and Emma Gertrude Henderson of Hyde Park.
24. Thomas Costello of Hyde Park and Mary A. Ryan of Boston.
24. Thomas M. White of Hyde Park and Mary E. Walsh of Boston.
24. David L. Smith of Hyde Park and Elizabeth T. Mulvehill of Westwood.
24. Alton H. Edmunds and Myrtle L. Thomas both of Hyde Park.
24. Harry D. Lockhart of Boston and Mary J. Barrett of Hyde Park.
25. Charles A. Peterson and Ellen O. Bjorkman both of Hyde Park.

June 30. Percy Waldron Long of Cambridge and Florence M. Enneking of Hyde Park.

July 1. Marvin Whittier Sherwin and Elizabeth Agnes Harkins both of Leominster.

14. John Allen McKay and Clara Susan Harris both of Hyde Park.

15. George Benjamin DeLue of Hyde Park and Ella Frances Stewart of Charlestown.

15. Franklin Sadd Nevers and Florence Ethel McLaine both of Hyde Park.

15. John Joseph McDermott of Boston and Elsie Maude Flanders of Hyde Park.

15. David John Rafter and Flora M. Whitney both of Hyde Park.

21. William Herbert Davis of Boston and Elizabeth May Hardy of Hyde Park.

27. Eric William Nelson of Hyde Park and Mabel Lear Smith of Boston.

27. Dennis A. Demers and Annie B. Shepherd both of Hyde Park.

29. James S. Whitelock of Hyde Park and Louise J. Doherty of Boston.

29. Guy Handson Miller and Maud Irene Bryant both of Hyde Park.

Aug. 17. Joseph Broderick of Hyde Park and Margaret Tobin of Grafton Centre.

18. Roy Willis Brown and Jennie Mildred Flanders both of Hyde Park.

19. Giuseppe Lo Dico and Giusepina Carapezza both of Hyde Park.

21. Albert Jones of Hyde Park and Carolina Lundin of Milton.

26. Walter H. Brown and Harriet M. Crocker both of Hyde Park.

26. Norman P. Rogers and Marion H. Sawyer both of Canton.

26. John Brady of Hyde Park and Jane Lydon of Norwood.

27. Murray K. Patten of Hyde Park and Martha J. McLellan of Malden.

27. William Fanning of Hyde Park and Lillian Grace Wheeler of Scituate.

31. Harry Wilbur Porter and Lenna May Hamblin both of Hyde Park.

Sept. 1. Fred P. Jewett and Mary Gillespie both of Hyde Park.

7. Amede Rochloux and Edie Geauvreau both of Hyde Park.

8. William P. Boland of Hyde Park and Mary R. Murphy of Milton.

8. Ozias Henry McMurdie of Hyde Park and Olga Marie Mortenson of Everett.

11. George Scott and Mary Nolan both of Hyde Park.

Sept. 13. Edmund Bouchie and Elizabeth Le Vangia both of Hyde Park.
15. Christopher Miles O'Reilly of Ireland and Nora Loretto Coveney of Hyde Park.
16. Frank Dana Sears of Hyde Park and Mabel Esther Whitcomb of Holbrook.
19. William A. Rockwood and Lottie B. Farnsworth both of Hyde Park.
20. Daniel T. Felch and Lillian I. Shattuck both of Hyde Park.
23. Clarence Clifton Dodge and Emily Alveita Jordon both of Hyde Park.
27. Charles E. McClarty of Hyde Park and Mary A. Martin of Milton.
30. Luther B. Fairbrother of Lowell and Laurinda M. Vincent of Hyde Park.
30. Jesse Herbert Wilson of Hyde Park and Maud Elizabeth Williams of Chester, Conn.

Oct. 1. Irving A. Seavey and Hilma E. Miller both of Hyde Park.
1. Melvin E. Butler and Annie L. Amback both of Hyde Park.
3. Edward W. Merritt of Cohasset and Ethel A. McKenney of Hyde Park.
5. B. Harold Hamblin of Hyde Park and Marion G. Phinney of Boston.
6. Charles Arthur Platts of Woburn and Bertha Lillian Rice of Hyde Park.
7. Henry Currier, Jr. and Mary McDougall both of Hyde Park.
7. Godfrey M. Obuchon and Anna T. Lemire both of Hyde Park.
7. Gardner F. Estes of Hyde Park and Abbie A. Peavey of Boston.
11. Charles Henry Osgood of Hooksett, N. H. and Daisy Anna McClarty of Hyde Park.
13. George Folsom Hiller of Hyde Park and Hattie Lowe Littlefield of Boston.
14. Henry H. Baker of Hyde Park and Mary C. Glawson of Boston.
14. William Francis Fitzgerald of Hyde Park and Annie Rita Reddish of Boston.
14. Walter E. Brown and Ella V. Dunlop both of Hyde Park.
15. George R. Sparrell of Hyde Park and Ella Bailey of Dedham.
19. James O'Donnell and Mary L. Berger both of Hyde Park.
21. Frank W. Chapman and Anna Riley both of Hyde Park.
21. Frank Albert Amback of Hyde Park and Annie Dailey of Dedham.
22. William J. Shea and Catherine Cullen both of Hyde Park.
24. Albion Carter Russell and Susie May Mason both of Hyde Park.

Oct. 28. Andrew R. Bloom of Hyde Park and May Flora Maxwell of Boston.
28. John Maley of Maynard and Theresa Quinn of Hyde Park.
28. Loran F. Lockhart and Anna L. Allsopp both of Hyde Park.
Nov. 6. Peter M. Moody and Frances S. Olmstead both of Hyde Park.
8. Jan Alicki and Marianna Luidvin both of Hyde Park.
16. George W. Eastly of Boston and Effie I. Phipps of Dedham.
18. John F. Daly of Hyde Park and Mary E. McLaughlin of Boston.
18. John F. Sheehan of Hyde Park and Katherine A. Mullen of Boston.
18. John E. Olson and Anna Marion Kalgren both of Hyde Park.
22. Herman Krug and Ida Kock both of Hyde Park.
25. Matthew McPherson of Dedham and Clara McEachran of Hyde Park.
25. Thomas D. MacPherson and Catherine Spencer both of Hyde Park.
26. Charles F. Tucker and Isabel O'Connor both of Hyde Park.
26. Francis M. Boteilho and Catharine F. Harrington both of Hyde Park.
26. August Bagel and Rosie Petrin both of Hyde Park.
Dec. 4. William C. Welch and Mary A. Marron both of Hyde Park.
8. William F. Edgecomb and Eunice H. Ruby both of Hyde Park.
9. John A. Crowley of Hyde Park and Annie E. Wood of New Bedford.
15. Frederick J. Lindsay and Alice F. Renton both of Hyde Park.
19. Franklin A. Ferguson of Biddeford, Me. and Maud C. Faulkner of Hyde Park.
31. Paul Hunt of Hyde Park and Charlotte McCracken of Boston.

DEATHS.

Number of deaths in Hyde Park, and of residents of this town who died elsewhere in this Commonwealth in 1903	220
Males	108
Females	112
Born in the United States	139
" Ireland	38
" British Provinces	11
" Scotland	3
" England	10
" Germany	5
" Italy	2
" Sweden	4
" Poland	1

Born in Finland	1
" Norway	1
" Java	1
Birthplace unknown	4

AGES.

Stillborn and premature birth	19
Under one year	37
Between 1 and 5 years	17
" 5 " 10 "	5
" 10 " 20 "	4
" 20 " 30 "	14
" 30 " 40 "	20
" 40 " 50 "	17
" 50 " 60 "	21
" 60 " 70 "	20
" 70 " 80 "	30
" 80 " 90 "	14
" 90 " 100 "	2

The number of deaths from some of the well-known causes is as follows:

Accident	6	Stillborn, premature birth	19
Consumption	21	Old Age	16
Pneumonia	27	Bright's Disease	2
Cholera Infantum	3	Typhoid Fever	2
Diphtheria	0	Inanition	4
Cancer and Tumor	13	Scarlet Fever	5
Heart Disease	13	Smallpox	0
Grippe	5	Suicide	1
Paralysis and Apoplexy	3	Appendicitis	3
Convulsions	4	Marasmus	8
Nephritis	0	Malaria	1
Colitis	9		

The following are the names of those who died in Hyde Park, and of residents of Hyde Park who died elsewhere, during the year 1903.

DATE.		NAMES.	YRS.	AGE. MOS.	DYS.
Jan.	2.	John J. Harrington	40	6	..
	3.	John J. Bowen	50	..	..
	3.	Mary A. Blair	76	10	27
	5.	Louise E. Dunne	2	6	..
	5.	Eliza Brooks	87	4	6
	10.	Bernard Fallon	68	..	..
	12.	(Stillborn)	..	..	..

Jan.	12.	William H. Dwyer	28	..	..
	16.	Avery M. Foster	..	7	8
	17.	Edward F. McAuliffe	65	..	..
	18.	Annie Fletcher	46	..	..
	21.	Charles Becker	60	2	7
	27	Thomasina Milne	24	3	13
	28.	——— Demarso	..	..	2
	30.	Albert D Trask	60	5	10
	31.	Helen M. Bullard	71	6	25
Feb.	1.	Lois McDowell	..	7	15
	2.	Margaret Fife	55	..	..
	6.	Mary A. Connor	33	2	6
	7.	John Carroll	..	..	1 hr
	7.	Lucy Floyd	91	5	4
	8.	——— Harris	..	..	2 hrs
	11.	Lena Lacouture	15	2	8
	11.	(Stillborn)	..	..	..
	13.	Lawrence G. Smalling	3	8	19
	16.	Timothy M. Curran	3	6	..
	17.	Harriet A. Hyde	4	10	24
	17.	Lawrence Sullivan	70	..	..
	18.	George Sanford	72	8	5
	21.	(Stillborn)	..	..	..
	21.	Patrick Monahan	38	..	..
	22.	Frances A. Stockford	80	..	25
	26.	Isaac Julian Burgess	83	1	22
	27.	Ralph T. Jackson	77	..	22
	27.	(Stillborn)	..	..	..
	27.	Theresa G. Shea	1	5	..
Mar.	1.	William J. Lappin	30	3	4
	2.	Mary G. Morrison	2	3	..
	2.	James Henderson	79	10	..
	3.	Elvira Catharine Stevens	78	6	6
	3.	Elizabeth L. Gallagher	30	4	2
	4.	Josephine A. Moreau	50	9	..
	5.	Edith Jane Fennessey	1	5	..
	5.	Mary Elizabeth Warren	82	7	4
	6.	Andrew J. Rich	37	..	..
	6.	Caroline Paulman	72	10	17
	8.	Margaret Hoefling	70	1	29
	10.	Elizabeth Burk	41	..	..
	11.	Anna Grant	63	..	..
	11.	Merritt Hubbell Wellman	80	1	26
	15.	Hudson Earl Ostrom	1	4	6

Mar.	16.	Katherine Rooney	70	..	..
	19.	George Howlett	88	10	12
	19.	Hannah Cook Leseur	82	1	..
	20.	Oliver French Bullard	..	..	1
	20.	John Stack	50	..	..
	24.	Marion Josephine Monroe	7	9	24
	25.	Herman Kupke	47	1	24
	25.	Samuel Rowell Glanville	7	9	14
	27.	Mary E. Marcy	75	8	..
	30.	Catherine Hicks	68	..	..
Apr.	1.	Alexander F. Zigler	..	2	8
	3.	John J. Rogers	..	8	19
	4.	Phillip Nolan	51	..	..
	5.	Joanna Hall Aldrich	79	..	1
	7.	Joseph S. Hill	..	8	8
	7.	Elizabeth M. Twitchell	82	1	..
	10.	Ann Wright	72	..	..
	12.	Joseph Cochrane	59	..	...
	15.	Eliza Carr	64	..	28
	20.	Howard Clayton Wood	..	3	10
	21.	Matthew Jordan	57	..	..
	25.	(Stillborn)	..	..	..
	25.	William B. Davis	63	10	15
	27.	Charles Alonzo McAlpine	54	5	7
	28.	Catherine Ray	77	..	..
	30.	Pasquale Campia	2	..	16
May	1.	Michael Luke Riley	70	7	2
	3.	Carrie Fisher Smith	50	7	19
	4.	Bruce McIver	..	3	20
	4.	Henry A. Gleason	74	3	25
	4.	James Walmsley	57	..	..
	8.	Max Geyer	31	6	1
	8.	William Ryan	37	..	..
	11.	Lydia Rude	6	6	13
	13.	Mary Foley	81	..	..
	13.	Katherine Donahue	30	..	..
	15.	Mary F. Hunt	45	..	..
	17.	Timothy Cullen	50	..	..
	19.	William Shaw	73	..	14
	19.	Jennie Frances Gleason	16	5	12
	24.	Mary E. Brady	36	8	25
	24.	Harold Christopher Hayes	3	4	5
	27.	Mary Alice Sweeney	..	..	1
	28.	Joseph A. Schofield	60	..	..

May	28.	Ada Burgess	51	4	17
	31.	Eliza Mabson	85	..	..
June	1.	Harold George Beatey	25	6	24
	19.	Alice J. Sweeney	26	4	..
	19.	Eva M. Goucher	4	..	24
	22	Clara Lillian Johnson	7	4	27
	24.	Robert G. Burgess	58	5	29
	24.	Andrew Cushman Remick	37	9	10
	26.	(Stillborn)	..	..	..
	28.	Edwin Christie	..	4	1
	29.	Harriet Caffin	76	3	22
	30.	Anna Caroline Peterson	47	10	11
July	2.	(Stillborn)	..	..	..
	2.	"	..	..	..
	2.	—— Baker	..	..	4 hrs
	3.	Charles Howes	76	8	9
	3.	Josephine M. Nelson	66	9	29
	4.	Milia Angelia	23	..	..
	5.	Margaret Kiggen	75	..	..
	6.	Joseph M. Drinkwater	73	..	..
	7.	Alfred Firth	59	1	7
	8.	Winifred A. Couilahan	33	..	..
	8.	Tony Cigerett	18	..	..
	10.	Lazer M. Wolfe	..	..	10
	11.	Ruth Smith	..	11	22
	11.	(Stillborn)	..	..	..
	13.	Michael Ross	..	9	..
	19.	(Stillborn)	..	..	..
	23.	Patrick Corcoran	53	..	..
	28.	Edie Marion George	38	6	13
Aug.	2.	George Ross Williams	..	9	28
	3.	John J. Mackey	37	6	8
	5.	John Petroski	28	..	..
	8.	Mary Wills	42	..	..
	10.	Miriam Greeley	90	5	20
	10.	Thomas Burke.	47	..	..
	10.	Gerald A. Hunt	1	5	9
	11.	Alice M. Klock	..	4	6
	11.	Alice A. Paul	..	9	21
	12.	(Stillborn)	..	..	..
	14.	John J. Degnan	29	..	..
	15.	Edwin C. Foss	56	4	23
	17.	Lillian M. Love.	..	6	21
	25.	John Edenborg	64	2	13

Aug.	26.	(Stillborn)	..	..	..
	26.	"	..	..	..
	28.	Mary Daley	66	..	..
	28.	John Carey	..	..	4
	30.	Mary Mahoney	29	9	..
	31.	Margaret Hanlon	..	2	..
	31.	Katherine M. Bertram	73	3	9
	31.	John Peter Scott	26	11	10
Sept.	2.	Ruth Bearse	..	9	10
	5.	Emily R. Hawes	62	10	28
	5.	Edward Cadden	36	..	..
	6.	Sarah Bush	69	2	4
	10.	(Stillborn)	..	..	..
	14.	Herman Hendrickson	53	2	6
	17.	Elsa Dorothea Lundgren	..	8	22
	18.	Guiseppe Andreozzi	..	..	15
	21.	John Wigley	75	4	6
	22.	(Stillborn)	..	..	..
	23.	Lillian Monico	..	4	15
	25.	Marion George Elas	..	5	25
	26.	James J. Anderson	..	..	3
	26.	(Stillborn)	..	..	..
	28.	Mary B. Hickey	1	..	19
	28.	Elizabeth Lawlor	41	..	..
	30.	Margaret Rogers	..	..	2 hrs
	30.	Abbie Eliza Mitchell	66	9	27
Oct.	4.	George Cross	63	..	25
	6.	Stanley M Strachan	4	..	15
	9.	J. Thomas White	25	..	14
	12.	George Howard Alexander	41	5	17
	16.	William Michael McKenna	21	1	10
	16.	Grace Attenasia	..	2	4
	17.	Seth M. Blackmer	84	4	..
	19.	Mary Kingston	32	2	..
	22.	William Thomas McGrath	3	2	14
	23.	Karl Ludvig Larssen	31	2	25
	24.	George E. Cox	33	9	1
	27.	Catherine Mary Rooney	..	..	4
	30.	Katherine Scanlon	26	..	..
	31.	John Martene	40	..	..
Nov.	2.	Louisa Peterson	65	3	25
	2.	Rose L. Kelley	..	11	2
	4.	Mary Annie Coyle	20	10	4
	5.	Elizabeth Murray	76	..	..

Nov.	7.	Catherine McMillan	71	7	..
	10.	Angeline M. Rich	67	2	12
	10.	Lucy Steadman	85	1	1
	12.	Bridget M. Lambert	43	..	..
	13.	Norman E. Wade	..	7	25
	16.	Annie Dunderdale	50	1	3
	18.	Samuel W. Green	73	10	27
	22.	Bridget Marron	47	..	..
	24.	Martha A. Howorth	23	..	..
	24.	Peter Keating	61	..	..
	25.	(Stillborn)	..	..	..
	26.	Ann Sullivan	73	4	11
	28.	Robert L. Carnes	9	8	20
	28.	Annie C. Williams	34	2	28
Dec.	2.	Mava A. Bicknell	31	9	28
	2.	Frederick Elmer Collett	..	2	..
	5.	Margaret Elliott	67	5	4
	5.	Mary Greely	..	9	8
	7.	Harry E. Ward	30	2	22
	8.	Charlotte Frances Leonard	79	10	..
	11.	Harriet Newell Knight	50	..	5
	12.	Charles Fraser	44	10	9
	12.	James C. Fox	45	..	..
	14.	Catherine T. Magee	1	3	..
	16.	David C. Long	79	11	28
	21.	Annie Cosignol	18	6	..
	22.	(Stillborn)	..	..	..
	23.	Honora A. McGillicuddy	47	6	..
	24.	Julia O. M. Hartwell	51	1	1
	24.	Margaret Haywood	..	2	25
	25.	(Stillborn)	..	..	..
	26.	Catherine Adams	72	1	..
	29.	Catherine O'Brien	73	..	..
	29.	James D. McAvoy	79	3	7
	31.	Julian S. Greenlaw	55	..	..
	31.	William H. Stanney	49	11	23
	31.	Mary J. T. Nader	1	3	..

The Town Clerk requests information of any omission or error in the above tables, in order that the registration may be as complete as possible.

Respectfully submitted,

HENRY B. TERRY, *Town Clerk.*

REPORT OF OVERSEERS OF THE POOR.

Whole number of persons aided,	3,618
Number of persons fully supported,	48
Number of persons partially supported,	372
Number of tramps lodged,	3,198

PAID ON ACCT. OF		SETTLEMENT.	COST.
Barrett, Sarah S.	insane,	Hyde Park.	$169 46
Bedlington, Harriet B.	"	"	143 91
Bell, Dornida E.	"	"	169 46
Clapp, Clara E.	"	"	169 46
Connor, Kate	"	"	146 00
Cook, Cora F.	"	"	146 00
Cowan, John F.	"	"	43 65
Gilson, William H.	"	"	169 45
Gould, Ruth E.	"	"	59 89
Griffin, Michael J.	"	"	147 17
Manuel, Mary F.	"	"	169 45
McGrath, Martin F.	"	"	169 46
McGrath, John	"	"	120 24
McLean, Teresa	"	"	107 71
Rafter, Sarah	"	"	146 00
Scanlon, Catherine	"	"	143 18
Ward, Ellen	"	"	169 46
Alexander, Harry J.	feeble minded,	"	169 45
Carter, Inez	"	"	169 45
Carter, Ralph	"	"	169 45
Chamberlain, Martha A. H.	epileptic,	"	197 79
Miller, Rose C.	"	"	169 46
Overell, William D.	"	"	169 46
Wandless, Grace F.,	hospital cottage,	"	169 46
Paid Mass. Hospital for Dipsomaniacs,			70 57
Mass. State Hospital,			55 29
Mass. General Hospital,			95 00
Boston City "	and supplies furnished,		578 88

PAID ON ACCT. OF			
Withington, George,	board and nursing,	Hyde Park,	181 42
Williams, Amanda,	" " "	"	347 08
Hunt, Mary,	" " "	"	166 78

PAID ON ACCT. OF	SETTLEMENT.	COST.
O'Reilly, Bridget A.	Hyde Park.	$ 63 88
Bunker, Chas. E.	"	144 00
McGovern, James	"	128 00
Farren, Michael	"	121 80
Curran, Ellen	"	90 00
Gilson, Ella	"	141 40
Ewell, William F.	"	96 00
Conran, Kate	"	92 00
Murray, Margaret	"	99 00
Tracy, Catherine	"	66 55
Todd, Ruth	"	11 48
Halloran, Mary	"	48 00
Hulstrand, Matilda	"	24 00
King, Martin	"	68 50
Clarry, Elmira	"	54 00
Fletcher, John	"	101 79
Conway, Elizabeth A.	"	6 00
Conway, Mary	"	49 00
Cunningham, Mary	"	89 10
Mulqueeney, Ellen	"	48 00
Melia, Bridget	"	90 00
Collins, Julia A.	"	114 11
McKeen, Frank, truant school,	"	32 85
Cunningham, William "	"	52 13
Aubert, George "	"	52 13
Foley, George E. "	"	7 14
Sweet, George L.	"	29 00
Soule, Isabella	"	11 00
Hickey, Michael	"	6 00
Corscadden, Mary	"	5 00
Lennon, Mary	"	80 80
Dance, Emma J.	"	16 00
McDonald, James	"	13 03
Murphy, Timothy	"	10 00
Angelia, Melia	"	20 00
Martine, John	"	20 00
Monahan, Patrick	"	15 00
Shea, Patrick M.	"	22 86
Conley, Martin	"	21 43
McDermott, Francis	"	3 50
Walmsley, James	"	8 00
Cullen, Timothy	"	15 00
Bush, John	"	38 00

PAID ON ACCT. OF	SETTLEMENT.	COST.
Shea, Edward	Hyde Park,	$ 24 25
Lynch, Timothy	"	31 43
McMasters, M. A.	"	21 00
Bœttcher, Mrs. T. M. and 1 child,	"	35 60
Brennan, Mrs. Cora and 4 children,	"	50 00
Hunt, George E., wife and 1 child,	"	7 00
Welch, M. T. J. wife and 8 children,	"	62 70
Cummings, John, wife and 1 child,	"	83 22
Tate, Elizabeth and 3 children,	"	9 50
Voight, Selma and 6 children,	"	191 00
Burnley, Mary and 3 children,	"	86 90
Fraser, Eliz. and 3 children,	"	98 38
Haley, Margaret and 2 children,	"	111 10
Norton, Mary E. and 2 children,	"	110 50
Bragan, Rosella and 2 children,	"	56 88
Lahey, Catherine and 8 children,	"	234 00
Grant, Annie and 4 children,	"	133 85
Riley, Mrs. P. J. and 3 children,	"	112 25
Lynch, Mary and 4 children,	"	168 00
Rich, Florence L. and 2 children,	"	85 90
Hendricksen, H. wife and 2 children,	"	96 00
Downes, Hannah M. and 1 child,	"	77 63
Baxter, Albion F., wife and 3 children,	"	5 50
Rolfe, Mary and 5 children,	"	18 00
Elder, Mattie and 3 children,	"	62 01
Temporary aid acct.		293 33
Medical attendance,		200 00
Lockup acct. tramp room,		61 50
		$9,853 51

RECEIPTS.

Cash on hand with Town Treasurer,	$ 91 81	
Appropriation,	10,000 00	
Cash refunded by State, towns, etc.	167 18	
		$10,258 99
Balance,		$405 48

CHARLES LEWIS,
GEORGE W. CHAPMAN,
GEORGE E. HAVEN,
Overseers of the Poor.

REPORT OF THE BOARD OF HEALTH.

To the Citizens of Hyde Park:

We have the honor to present to you the following report of the work of this Board, for the year ending January 31, 1904.

CONTAGIOUS DISEASES.

There have been reported to the Board during the year ending December 31, 1903, 132 cases of contagious diseases, divided by months as follows.

	Diphtheria.	Scarlet Fever.	Measles.	Typhoid Fever.
January,	3	1	0	2
February,	2	43	0	0
March,	1	25	0	0
April,	0	9	0	0
May,	1	8	1	1
June,	4	1	1	3
July,	2	2	0	0
August,	1	4	0	2
September,	0	1	0	3
October,	0	0	0	4
November,	0	3	0	0
December,	0	3	1	0
	14	100	3	15

No deaths from diphtheria or from measles, 5 from scarlet fever and 2 from typhoid fever.

During the month of February the town was threatened with a very serious epidemic of scarlet fever. On February 11th, one case was reported; on February 12th, 4 cases; February 13th, 5 cases; February 14th, 11 cases. These cases were not confined to any particular part of the town, but were scattered throughout all sections. On February 14th investigation was made as to the probable source of in-

fection, and it soon developed that the infection came from a common source, namely, the milk supply. This milk supply was investigated on the same day, and it was found that at one of the dairies from the which milk was brought to the town, there existed one or more cases of scarlet fever This dairy was located in an adjoining town. The dealer was required to destroy all milk in his possession, thoroughly sterilize all cans, and such utensils, etc., as were used in handling the milk, and the milk from said dairy he was forbidden to bring into the town. Time proved that this means of stopping the infection was effectual, as new cases did not appear after the time of incubation had passed, to any great extent.

It is but fair to say of the milk dealer that it appears that he was unaware of the presence of the disease at this place, and that he assisted in every possible way to discover the source of the contagion and to prevent its recurrence.

During the latter part of June, the Board was notified of what appeared to be a case of small-pox, and located in the Fairmount House. Owing to the location it was absolutely necessary to provide some place where the case could be taken care of until it should develop. To comply with this necessity there was established a temporary hospital consisting of a platform, over which was erected a tent. Later on, the disease proved to be other than small-pox, but we were obliged to maintain the patient until recovery.

The Grew, Fairmount, Damon, Greenwood and High Schools were also thoroughly fumigated at this time by the School Committee co-operating with the Board of Health, and we wish at this time to thank them for their assistance.

There have been but fourteen cases of diphtheria during the past year, with no deaths. Anti-toxine has been furnished free of charge to all who require it, and is no doubt responsible to a great degree in bringing about the above result, and we trust that no act of the Legislature will pre-

vent the State Board of Health from the production of this protection from a disease which at times has been a scourge to the community.

The Board would request that in all cases of consumption where death takes place, or where the person afflicted with consumption is removed from one house to another, that the Board be notified of the same, and that they be allowed to disinfect the premises, because we feel that in so doing it will be a step towards holding the disease in check. The Board would advise that in all cases of contagious diseases that the patient be isolated as completely as possible, and that every affort be made to prevent contagion. The Board is connected with the Mass. Association of Boards of Health, which is of great advantage in that we are able to compare notes and acquire information concerning all matters pertaining to the duties of a Board of Health.

COMPLAINTS.

Again the Board would request that all complaints made to us be made in writing and signed, as these communications are confidential and the names of the complainants will not be divulged. We would also request that knowledge of any matter which would require the attention of the Board be immediately communicated to us so that it may be attended to, remedied or prevented before any evil results occur.

SANITARIES.

The need of a central station in or near the centre of the town for the use of the public in general is becoming more and more apparent, and we trust that the time is not far distant when this very necessary accommodation may be furnished for the use of the people.

SURFACE DRAINS.

For several years the policy of the Board has been to eliminate as far as possible all places where stagnant water lies,

and the Readville and Garfield Avenue districts have needed attention in regard to surface drains for many years. This matter has been referred to and recommended in previous reports, and we are pleased to be able to say at the present time that steps have been taken and work begun which will furnish the means for the effectual abatement of these nuisances. This will render the adjoining territory more habitable and furnish the town with more available building surface.

SEWERAGE.

The number of connections with the public sewer is about the same as in former years, but a small proportion only of houses to which the sewer is available are at present connected. The Board would strongly recommend that the advantages of connection with the sewer be availed of as rapidly as possible; also that sewers should be provided in Reddy Avenue and Rosa Street, Holmfield and Readville districts, where in the former place the ground is not suitable for the maintenance of proper cesspools, many of those now in use being constant sources of complaint, and in the latter where the unoccupied territory will in all probability be rapidly built upon, the sewers should be provided, so that connection with them could be made when the buildings are erected, thus saving expense in the future.

COLLECTION OF ASHES AND RUBBISH.

The collection of ashes and rubbish has been continued in the same manner as last year, and the number of loads collected during the year amounts to 3,704, divided by months as follows:

	1903–04.	1902–03.		1903–04.	1902–03.
February,	287	268	August,	199	206
March,	414	406	September,	263	192
April,	375	399	October,	190	213
May,	303	337	November,	330	249
June,	337	259	December,	393	296
July,	287	271	January,	326	357

THE COLLECTION OF SWILL.

The collection of swill has been carried on this year the same as last, partly by contract and partly by the town teams. The work of collecting swill and ashes is not, strictly speaking, one of the duties of the Board of Health, and we would recommend that this work be done by the Street Department or by some Board having under control the public work in the town.

NEW REGULATIONS.

We would call your attention to new regulations adopted by the Board from time to time during the year, which appear herewith.

REGULATIONS OF THE BOARD OF HEALTH OF THE TOWN OF HYDE PARK.

PUBLIC STATUTES : CHAPTER 80, SECTION 18. — The Board of Health of a town shall make such regulations as it judges necessary for the public health and safety respecting nuisances, sources of filth, and causes of sickness within its town. Whoever violates any such regulation shall forfeit a sum not exceeding one hundred dollars.

In accordance with the foregoing provisions of law, this Board makes the following regulations, which will be strictly enforced :

REGULATION I. *Privy Vaults and Drains.* Section I. Every tenement shall be provided with a water-tight underground drain to carry off the waste waters, also with a suitable privy or water-closet sufficient for the accommodation of all those inhabiting the premises.

Section II. All privy vaults, unless water-tight, shall be so constructed that the inside of the same shall be at least five feet distant from the line of any adjoining lot or street, and at least twenty feet from any dwelling house, and shall be provided with a ventilation through the roof. The same shall not be used as cesspools nor receive drainage from the premises. The contents shall not be allowed to leak out or otherwise become offensive. All privy vaults shall be of a size sufficient to satisfy the Board of Health.

Section III. All waste water shall be conveyed through sufficient drains under ground to a cesspool sunk underground, which shall be of sufficient size to contain at least 80 cubic feet, and when not water-tight must be at least twenty feet from the cellar wall of any tenement or dwelling, and at least five feet distance from any adjoining lot or street. Cesspools shall be built in a thorough and substantial manner, as shall be approved by the Board of Health.

Section IV. No person shall allow any drain or the overflow of any cesspool to enter any running stream, or any drain coustructed for surface water, and no person shall suffer any house drainage or other offensive matter to remain in any cellar, or upon any lot or vacaut ground by such person owned or occupied. All privy vaults or cesspools within one hundred and fifty feet of any well or spring, the water of which is used for domestic purposes, must be water-tight.

Section V. All privy vaults or cesspools must be thoroughtly cleansed at least once in each year, and oftener if necessary for the public health, the expense to be borne by the owner of the property.

REGULATION 2. Section I. The Board, when satisfied upon due examination that a cellar, room, tenement or building in the town occupied as a dwelling place, has become by reason of the number of occupants, want of cleanliness, or other cause unfit for such purpose, and a cause of nuisance or sickness to the occupants or to the public, may issue a notice in writing to such occupants, requiring the premises to be put in proper condition; or if the Board see fit they may require the same to be vacated, and the same shall not be again occupied without the written permission of the Board.

Section II. No person shall throw or put into any public place or pond, or running stream or body of water, or in any other place where the Board of Health may deem it a nuisance, any dead animal, animal matter, decayed fruit or vegetables, dirt or rubbish whatever; nor shall any person throw into or upon any flats within the jurisdiction of the town, any dead animals, filth, or offensive matter.

REGULATION 3. *Swill and Offal.* Section I. No person shall remove or carry in or through any of the streets, lanes or avenues, places or alleys within the town of Hyde Park, the contents of any cesspool, vault, or privy well, swill or house offal (either animal or vegetable), or grease or bones, unless a permit be granted by the Board of Health upon such terms and conditions as said Board may deem necessary.

Section II. No person shall bury swill or house offal, or the contents of any cesspool, vault, privy or privy well within the limits of the town of Hyde Park, unless a permit be granted by the Board of Health.

Section III. Parties will be licensed by the Board of Health to collect swill and refuse matter from houses in Hyde Park twice a week or oftener, and all housekeepers and others are directed to deliver the same to those duly authorized to make such collections.

REGULATION 4. *Diseased Meat and Provisions.* Section I. No person shall bring into the town, keep or offer for sale any diseased, putrid, stale or unwholesome meat, vegetables or provisions.

REGULATION 5. *Swine.* Section I. No person will be permitted to keep any swine within the limits of the town of Hyde Park, without a written permit from the Board of Health.

Regulation 6. *Contagious Diseases.* Section I. Any person sick with the smallpox or other contagious disease, together with all persons in attendance upon them, and the premises where such sick person is, will be subject to the control of the Board, and no person shall enter or leave a house wherein a person is or has been sick with the disease, or in any way come in contact with the inmates of such house except by permission of the Board.

Section II. Whenever the Board of Health shall ascertain that any person is sick with the smallpox, scarlet fever, diphtheria, or any other disease dangerous to the public health, the Board shall, at their discretion, have full control of said person or premises, and shall, if they deem proper, order the premises vacated.

Section III. All persons are warned not to approach a house or the surrounding premises whereupon is displayed a disease flag by day or a red light by night.

Section IV. The bodies of all persons dying of smallpox, scarlet fever, typhus fever or diphtheria, must be immediately disinfected and placed in a tight coffin, which shall not be reopened, and the bed, bed clothing, and other clothing used by any such person, and by those in attendance upon him, and all the furnishings of the sick room, thoroughly disinfected before being taken from the room. In the above case no public funeral will be allowed without permission from the Board of Health.

Section V. The owner or person having charge of any vehicle, public or private, used at a funeral in the forgoing cases, to carry the deceased, shall forthwith report the fact to the Board of Health, and shall thoroughly disinfect such vehicle before the same is again used, and take such precaution as the Board of Health shall direct.

Section VI. Any person in the Town of Hyde Park, who knows or suspects any domestic animal has contagious disease (such as glanders in horses or cholera in swine), must immediately report the same to the Board of Health. The penalty for neglect to do so is fine or imprisonment. The above is in accordance with the provisions of Chapter 252 of the Acts of 1887.

Regulation 7. Section 1. All complaints in relation to nuisances and sources of filth injurious to the public health and safety, must be made in writing to the Board of Health, with a description of said nuisance and of the premises on which it exists, with the owner's name if known to the complainant. Such complaint must bear the signature of the complainant. Whenever such complaint shall be made as aforesaid, the Board of Health shall proceed to examine the premises complained of, and will take measures to abate the nuisance if such is found to exist.

Regulation 8. Section I. No person, firm or corporation not now engaged in or working at the business of plumbing shall hereafter engage

in or work at said business in the town of Hyde Park, either as a master or employing plumber or as a journeyman plumber, unless such person, firm or corporation first receives a license therefor, in accordance with the provisions of Chapter 477 of the Acts of the year 1893 of the Commonwealth of Massachusetts, and Acts amendatory thereof or supplementary thereto.

Section II. Any person desiring to engage in or work at the business of plumbing, either as a master or employing plumber, or as a journeyman plumber, shall apply to the Board of Health, and shall at such time and place as may be designated by the Board of Examiners appointed by the Board of Health, as provided for in said Acts, to whom such application shall be referred, be examined as to his qualification for such business. In the case of a firm or corporation, the examination and licensing of any one member of the firm, or the manager of the corporation, shall satify the requirements of the regulation.

Section III The Board of Examiners shall examine said applicants as to their practical knowledge of plumbing, house drainage and plumbing ventilation, and if satisfied of the competency of the applicant, shall so certify to the Board of Health. Said Board will thereupon issue a license to such applicant, authorizing him to engage in or work at the business of plumbing. The fees for a license for a master or employing plumber shall be two dollars; for a journeyman plumber it shall be fifty cents. Said license shall be issued annually, expiring on the thirty-first day of May next ensuing, and shall be conditional on skillful work and a strict observance of the rules governing plumbing.

Section IV. No person shall carry on the business of plumbing unless he shall have first registered his name and place of business in the office of the Board of Health : and notice of any change in the place of business of a registered plumber shall be immediately given to said Board.

Section V. No person shall proceed to construct, add to or alter any portion of the drainage system (except to repair leaks) of any building in the town of Hyde Park, until plans showing in detail the whole drainage system shall have been filed at the office of the Board of Health, upon blanks in such form as the Board may determine ; no person shall commence work on such drainage system until the plans are accepted by the Inspector of Plumbing and a permit of approval granted. Plans and specifications shall be approved or rejected within five days of the time of filing.

Rules and regulations for material, construction, etc., may be found in the town by-laws.

Regulation 9. The Board of Health hereby adjudges that the deposit of sputum in street cars, public buildings or churches is a public nuisance, source of filth and cause of sickness, and hereby orders : That spitting upon any floor of any street car, public building or church be, and hereby is prohibited.

REGULATION 10. No privy, vault or cesspool shall be established either upon premises situated upon a public or private street, court or passageway where there is a public sewer opposite thereto or upon premises connected with a public or private sewer, without permission in writing first being obtained from the Board of Health of this town. And whenever there is a privy vault or cesspool so situated, which in the opinion of the Board of Health of this town is injurious to the public health, said Board of Health shall declare same to be a nuisance and forbid its continuance.

REGULATION 11. After the first clearing up of ashes, beginning May 1, all rubbish, ashes, etc., to be removed by town carts are to be placed in receptacles not larger than an ordinary flour barrel, and in places easily accessible to the collector. Vault filth, offal, bricks and mortar, gravel and garden shrubbery are not included in the above, and will not be removed by the town.

REGULATION 12. All persons (who under Chap. 75, Art. 49 and 50 of the Revised Laws are required to report cases of contagious disease) shall report each case of chicken-pox.

REGULATION 13. No person or persons shall remove from the premises where a case or cases of contagious disease exists, any milk vessel or container used in the sale or delivery of milk, when he or they know, or the Board of Health through their agent, shall give due notice, by posting the same on the premises, that such disease exists.

The foregoing rules and regulations were made under the Revised Statutes and are similar to those of other towns in the state; and a careful observance of the same will do much to prevent contagious disease within the town.

REGULATION 14. Hyde Park, April 6, 1903, the following regulation was adopted:

No person can act as undertaker within the limits of Hyde Park who has not been licensed to perform that duty by the proper authority of some city or town in this commonwealth.

Public Statutes, Chapter 437, Acts of 1897.

No disinterments or removals of dead bodies shall be allowed between May 15th and October 15th, except by special permit of the Board of Health, and under its direction.

No person shall bury or inter, or cause to be buried or interred, the body or ashes of any dead person, at any other time of the day than between sunrise and sunset, except in accordance with a permit from the Board of Health.

No person shall remove or cause to be removed the body of any dead person from its casket or coffin, for any purpose whatever, at any cemetery or burial ground within the limits of Hyde Park.

No dead body shall be buried within three feet from the top of the box and the surface of the ground surrounding the grave.

Hyde Park, Nov. 16, 1903.

REGULATION 15. At a meeting of the Board of Health this day, the following regulation respecting barber-shops was adopted:

The place of business, together with all the furniture, shall be kept at all times in a cleanly condition.

Mugs, shaving brushes and razors shall be sterilized by immersion in boiling water, after every separate use thereof.

A separate clean towel shall be used for each person.

Alum, or other material used to stop the flow of blood, shall be so used only in powdered form, and applied on a towel.

The use of powder puffs is prohibited.

The use of sponges is prohibited.

Every barber-shop shall be provided with running hot and cold water.

No person shall be allowed to use any barber-shop as a dormitory.

Every barber shall cleanse his hands thouroughly immediately after serving each customer.

Hyde Park, Jan. 4, 1904.

REGULATION 16. At a meeting of the Board of Health this day, the following regulation was adopted:

All children afflicted with either mumps, small-pox, or whooping-cough, shall be excluded from school during time of illness.

CHAS. F. STACK, M.D., Chairman.
WILLIAM W. SCOTT.

REPORT OF INSPECTOR OF PLUMBING.

To Dr. C. F. Stack, Chairman, and Members of the Board of Health, Town of Hyde Park.

GENTLEMEN — I have the honor to submit to you my seventh annual report for the year ending January 31, 1904.

There have been filed at this office 150 applications to do plumbing, with plans and specifications calling for the following fixtures: water closets 210, wash bowls 75, bath tubs 55, wash trays 38, sinks 123, urinals 40. Traps to replace defective and inefficient ones 63. Total number of applications for sewer connections, 98.

Although the total number of applications to do plumbing in the town was somewhat less than last year, doubtless owing to the inactivity in building lines, the number of fixtures installed was greater. This department also prepared specifications for plumbing in the Fairmount School, which were executed during the summer vacation, under the supervision of the Inspector.

I wish at this time to thank the plumbers of the town for their courtesy and efforts to bring sanitary plumbing nearer to the desired standard.

Respectfully submitted,

CALEB T. LOVELL,
Inspector of Plumbing.

ASSESSORS' REPORT.

VALUATION STATISTICS.

	May 1st, 1903.	May 1st, 1902.
Buildings, - - - -	$6,248,700.00	$5,979,700.00
Land, - - - - - -	4.353,075.00	4,281,800.00
Total, - - -	$10,601,775.00	$10,261,500.00
Personal, - - - -	1,473.550.00	1,421,000.00
Total Valuation, -	$12,075,325.00	$11,682,500 00
	Tax Rate, $20.40	Tax Rate, $18.10

APPROPRIATIONS.

	1903.	1902.
Town Tax, including overlayings,	$209,504 87	$181,329.58
State Tax, - - - - - -	8.775.00	5,265 00
County Tax, - - - - -	7,949.00	7,042 95
Metropolitan Sewer Tax, - -	7,941.00	6,097.29
Metropolitan Water Tax, - -	2,749,00	2,187.72
Grade Crossings Tax, - - -	11,319.00	11,110.78
Metropolitan Parks Tax, - -	4,780.00	5,076.94
Total Amount of Tax Levy,	$253,018.78	$218,110 26

	1903.	1902.
Number polls assessed, - -	3,522	3,408
" dwellings, - - -	2,405	2,372
" horses. - - - -	440	475
" cows, - - - -	57	47
" swine, - - - -	14	10
" acres land, - - -	2,055	2,031

PROPERTY EXEMPT FROM TAXATION.

Churches, - - - - - - - -	$275,000.00
St. Raphael's School Association, - -	23,500 00
Y. M. C. A., - - - - - - -	70,000.00
Peabody Home, - - - - - - -	25,500 00
Harvard College, - - - - - -	875.00
Total, - - - - - - -	$394,875.00

CHARLES F. MORRISON,
GEORGE W. CHAPMAN,
FRANK GREENWOOD,
Assessors.

REPORT OF SUB-COMMITTEE ON VALUATIONS AND ASSESSMENTS.

To the Members of the Advisory Committee.

Gentlemen : The sub-committee appointed at your last meeting to consider the subjects of Valuations and Tax Assessments have attended to the duties assigned them as far as the time at their disposal has allowed, and respectfully submit the following report.

In our interpretation of the scope of the duties assigned us we have not felt called upon to pass upon the personnel of the Board of Assessors, either as regards ability or fitness, but rather to consider the broader questions of values, methods of administration, principles of assessment, and whether any partiality or favoritism is shown in the assessment.

In our consideration of the questions of Values and Assessments we have divided the real estate in town into four classes, viz :—

4. Outlying Lands.
3. Business Property in the centre of the Town.
2. Manufacturing Plants.
1. Residential Property.

In regard to the first of these, the residential property, we believe, as the result of such investigation as our time has allowed, that the present assessed values are, as a whole, reasonably fair and equitable. It would be strange if there were not some inequalities ; but we have taken the estates on one side of certain streets where the valuation had been criticised, and have found that while the values of different estates varied, there appeared to be a good reason in each case for such difference.

Your Committee is also convinced that the residential property as a whole is already taxed to its fair market value, and cannot be further advanced without placing upon it a fictitious figure. Excessive valuation is not the policy of neighboring towns. nor has it been the policy of Hyde Park in recent years, and we are of the opinion that the real estate interest would suffer if there were any general increase in the value of residential property. That there are however, individual cases that are exceptions to this rule we have no doubt. If we rightly understand the situation, it is some years since a detailed valuation resulting from a close inspection of the individual properties was made, and it is our opinion that such an inspection and re-valuation would result in an increase of the volume of taxable property of this class. Several instances have been brought to our notice where additions and improvements involving expenditures of from $1,000 to $2,000 have been made in a single year, but no increase in taxes has followed. We believe a closer survey of this class of property year by year, with perhaps an entire re-valuation once in a given term of years, would undoubtedly adjust any inequalities which may exist, and also increase the aggregate taxable value of this class of property.

2. Manufacturing Plants. The advantages which Hyde Park offers as a manufacturing centre are more and more apparent. Towns at a remote distance from Boston feel obliged to rebate taxes on new enterprises in order to induce them to locate within their limits. Our natural advantages are such that no such inducement has ever been necessary, and it is the policy of the town to assess all such plants at a fair value. The value of such property is more difficult to ascertain than is that of residential property, and we consider the present methods entirely inadequate to determine just what may be the fair taxable value of any given piece of property of this class. The Assessors have not that definite information as to the cost of buildings, machinery, and the

value of stocks on hand, which will enable them to determine with confidence the actual value of the plant, and hence are placed at a great disadvantage in fixing the valuation. They are in no position to defend their figures from the charge of over-valuation from the agents of such plants, nor from that of under-valuation brought by some citizens of the town. The fear of expensive litigation is created by the lack of exact knowledge as to the real value of the plant, and this fear must operate to keep the assessment below what the property ought to bear. Nor do the returns of corporations filed at the State House furnish a reliable basis of values for taxable purposes. It must be borne in mind that values given in such returns cover many things which cannot be considered in fixing taxable values. Take a consolidation of two separate manufacturing interests, such as is represented by a manufacturing corporation in this town, as an illustration of this point. Bonuses paid for acquiring an established business and name, franchises, royalties, patent rights, etc., which represent large values for business purposes, and for which large sums have been paid, but which have no value whatever except in that connection, must necessarily be included in balancing the books and in making the business statements of such corporation, but furnish absolutely no basis for taxation.

It is important, however, that the Assessors should know with a fair degree of accuracy the value of such plants, that they may not be excessively taxed on the one hand, nor through their failure to pay on an equitable basis force an inequitable tax upon all other property in town. To accomplish this end, it seems to us that in the appraisal of such property the Assessors would do well to avail themselves of the services of expert appraisers, men thoroughly familiar with factory and mill construction and machinery and stock values in the several manufacturing lines represented, and we recommend the adoption of this plan in future assessments, the expense of such expert services to be paid from

the Incidental Fund of the Board of Selectmen. It is as important that the town secure expert knowledge in the valuation of these large manufacturing plants as it is to seek legal advice in determining questions of law.

As an illustration of the need of fixing some such basis of valuation, a single instance which has been reported to your committee will suffice. A certain concern reported the value of partial construction as $50,000. The Assessors deemed this figure inadequate, and raised it to $150,000, and on this amount the tax was paid without a word of dissent; a clear indication that the property in question was really worth that much, and it is fair to infer that even that figure was less than the real value. On the basis of the 1903 tax rate, such an increase in valuation would mean an increase of $2,040 in taxes paid in that single case. What would it mean if proper values could be placed upon all such property in town? So much new property of this class is being created that the importance of placing a proper valuation at the start, as affecting all future assessments, must appear to all. We are of the opinion that an application of the plan recommended to the 1904 assessment would add at least $500,000 or even $600,000 to the taxable property in this class. There is no doubt in the minds of this committee that certain properties of this description are not assessed up to the values they would bear if the plan suggested should be adopted.

3. Business Property. Perhaps this class of property may be considered the hardest of all upon which to place proper values. As idle land it may be one thing; as improved property it may be quite another. The value of a piece of land on our main street is largely dependent upon its ability to produce an income. The inability to get at adequate figures in this direction makes the tax value a hard problem to solve; and these values are not fixed values, but change with changing conditions of development. A glance

at Fairmount Avenue will illustrate this principle. The development of the past few years has tended to lessen the value of store property from Everett Square to the New England R.R. crossing, while from the Square to the Providence R.R. bridge values for business purposes have largely increased, as is evidenced by the long line of vacant stores on the former section as against the fully occupied store property on the other. Under these conditions it would not be strange if inequalities existed in the assessements. Under such conditions taxable values become largely a matter of judgment. Assessors are not infallible; any three men, even experts, would be liable to err in judgment. Doubtless inequalities do exist, but from such a close examination as we have been able to give to reports that have come to us along this line, we declare it our opinion that if so, they are matters of judgment, and in no way the result of favoritism or partiality. If certain pieces of property are assessed too little, it is equally possible that others are assessed too much. An entire re-valualtion of the business property located on the main street between the two rail ads would probably remedy existing inequalities, and result in an increase of the aggregate tax values of this class of property.

In this connection we have thought best to compare the assessments on property located on West River Street between the Square and the Providence R.R. for the year 1903 with those of 1897 on the same property, taking the land values only, to see whether the increase has been proportional with the development of the town in that period. For the purposes of such comparison, twelve estates have been considered, including the corners of all the main avenues and one or two adjacent properties. These twelve estates, embracing 133,463 square feet, were assessed in 1897 on a valuation of $108,150; in 1903

the valuation had increased to $169,350, an advance of $61,200, or 56.58 per cent. On the several pieces the increase ranges from 6 per cent to 320 per cent.

4. Outlying Lands. Our attention has not been turned to any great extent to this class of taxable property, and we are not familiar with the plans of the Assessors in treating such lands. In view of the improvements which have been made in the railroad and manufacturing section in Readville, the Metropolitan Park improvements in the western section of the town, and the fact reported to us that prices will not be given on some of this property by the owners, but that it is being held in anticipation of enhanced values in the future, we suggest that particular attention be given to property of this class by the Assessors with a view of increasing the values where in their judgment such action shall be warranted.

To summarize the results of our deliberations we would say, that whatever inequalities may exist in valuations and assessments, we find them largely chargeable to the system of assessment which has descended to the present Board through a long line of predecessors, rather than to any particular shortcomings of the present Board over and above any that have preceded them. The business has been carried on along certain lines because it has always been done so, and no Board has seen fit to step outside those lines.

With the broad questton of the relative merits of a moderate valuation with a high tax rate, or a higher valuation with a lower rate, we do not consider that we are called upon to express an opinion or enter into a discussion. Taking things as they are, we find: That so far as residential property is concerned, the values are, as a whole, fair in a majority of cases. That there are inequalities of assessment there is no doubt; and we are also of the

opinion that a more careful and systematic canvass and inspection of this class of property would result in some increase of the total valuation.

On manufacturing property, we are of the opinion that the assessed values are lower than they should be, and that a careful and intelligent revision under expert assistance should be made. We believe that such a course would largely increase the volume of taxes received from this class of property and remove many of the difficulties which now confront the Assessors.

As regards business property, we find that the increase in the Assessors' valuation has apparently kept pace with the development of the town. Whether the values now attaching to such properties are adequate in every case may be a matter of opinion, as to settle that point intelligently would require a careful consideration of all the surrounding circumstances in each individual case. It is highly probable that such an investigation would reveal instances of under-valuation, and perhaps cases of over-taxation as well. To obviate the difficulties apparently existing, we feel that a careful re-valuation of the entire town should be made, and that in addition to the usual annual changes which are made a new valuation should be made (or at least an entire revision of recorded values) as often as once in five years, and that the town should make such a plan a part of its established policy. We recognize the fact that such a system would largely increase the work of the Assessors and call for a larger pay for that service, but we feel that the results attained would many times compensate for the increased cost of the department. Indeed, we question whether even under the present system the pay of the department is commensurate with the service required. We have found it to be less than neighboring towns having a smaller valuation.

In the matter of outlying lands the suggestion made in the report comprehends all we have to say on that point.

In the matter of favoritism or partiality on the part of the Assessors towards any tax-payer, your Committee emphatically declare that so far as their investigations have gone, there is no evidence to sustain and no grounds for such a charge. In this direction we would call your attention to the fact that in the increase of values of business property presented in this report, seven out of the twelve pieces of property cited are owned by one man, the largest property-holder on the street, and the name most frequently associated with the suggestion of favoritism on the part of the Assessors. These properties were assessed in 1897 for $47,000, while in 1903 the valuation was $94,000, an increase of over one hundred per cent., while the increase on the whole number cited has been only 56.58 per cent., a fact which ought to end all criticism of the Assessors in this direction.

In conclusion, we wish to express our appreciation of the courtesies extended to us by the Board of Assessors in our inquiries, affording us every facility for our investigations in a spirit of helpfulness which has been of great assistance to us in the prosecution of our work.

Respectfully submitted,

FRANCIS W. DARLING,
LOEA P. HOWARD,
EDWARD S. HATHAWAY,
ALBERT DAVENPORT,
GIDEON H. HASKELL,
Sub-Committee.

Hyde Park, February 23, 1904.

Adopted by unanimous vote of the Advisory Committee at its meeting, February 23, 1904.

W. E. NORWOOD, Clerk.

DETAILED STATEMENT OF EXPENDITURES.

INCIDENTALS.

Paid Frank B. Rich, agent, rent offices,	$ 999 96
" " Waverly Halls,	280 00
William F. Dodge, janitor service, extra labor and cash paid out,	613 45
Geo. W. Chapman, valuation list for tax payers' list,	50 00
Geo. B. Anderson, salary tree warden,	50 00
" trimming trees,	11 55
Frank P. McGregor, printing and advertising,	152 25
Geo. H. Snow, salary building inspector,	100 00
Richard F. Boynton, "	225 00
Thomas Sweeney, trimming trees,	5 88
J. W. Mills, supplies,	12 38
Adams, Cushing & Foster, stationery,	110 11
Corson Express Co., expressing,	4 10
A. Cochran, posting,	2 00
Hyde Park Electric Light Co., lighting,	121 20
William K. Howe, lunches,	85 50
Soldiers' Relief, Revised Laws, Chapter 79,	356 00
William H. Harlow, coal,	243 89
Elizabeth K. Jenney, copying,	107 25
A. Raymond, carriages,	55 00
Mahoney's Express, expressing,	2 10
Henry B. Terry, obtaining, recording and indexing births, marriages and deaths,	253 80
Dr. H. A. Tuttle, salary inspector of animals,	100 00
S. R. Moseley, printing, advertising and postage,	798 55
Dedham & Hyde Park Gas & Elec. Lt. Co., lighting and supplies,	54 41
Murphy, Leavens & Co., brushes,	10 79
Geo. W. Lockwood, insurance premiums,	629 73
Philip W. Carroll, printing,	1193 18

Paid W. E. Smalling, labor and stock,	15	57
Union Stamp Works, stamps,		75
Smith & Higgens, burial expenses, Revised Laws, Chapter 250,	35	00
Adams Express Co., expressing,		95
Henry S. Bunton, pay rolls, tellers and ballot clerks at elections,	251	00
Morss & White, iron grill work,	5	25
J. H. Tuckerman, repairing furniture,	3	40
A. W. Dunbar, labor and stock,	81	49
Henry B. Terry, insurance premiums,	60	60
R. E. Cherrington, labor and stock,	7	05
J. H. Newbegin, clock,	9	00
Boston Stencil Stamp Works, sealers' outfit,	4	00
Malden Specialty Co., sealers' marking acid,	1	50
Warren W. Hilton, labor and stock,	63	85
Merrill Underhill, repairing,	5	80
Little, Brown & Co., law books,	4	00
R. P. Moseley, cash paid out,		60
Bridget Skerrett, cleaning,	1	50
A. E. McIntosh, directory,	1	50
B. J. Brown, labor and stock,	4	42
N. E. Tel. & Tel. Co., telephone service,	455	73
County of Norfolk, recording fees,	4	25
J. E. Farrell, supplies,	5	40
G. L. Richardson, plans,	18	00
Rich Bros., flags and stationery,	4	50
E. Q. Dyer, stationery,		80
H. C. Demond & Co., stamps,	5	12
Franklin C. Graham, burial expenses, Chapter 250, Revised Laws,	105	00
R. N. Burnes, furniture,	78	00
Albert Davenport, damages to wagon,	10	00
Geo. W. Chapman, salary as clerk of assessors,	250	00
Geo. W. Morse & Son, painting band stand,	12	00
" painting police station,	212	68
F. W. Darling Co., coal,	35	00
R. Scott, Jr., repairing police station,	18	10
Geo. W. Lockwood, salary secretary Board of Selectmen,	250	00
Dr. Philip C. Means, birth returns,	1	50
Dr. D. J. Hanlon, "	17	00
Dr. E. H. Baxter, "	5	25
Dr. Chas. F. Stack, "	4	00

Paid Dr. A. D. Holmes,	"	4 25
Dr. Eleanor Lagner,	"	1 50
Dr. John A. Morgan,	"	2 25
Dr. M. C. Grappner,	"	50
Chas. F. Jenney, professional services,		719 10
James E. Cotter,	"	1,101 57
Suffolk Engraving & Electrotyping Co., plans,		10 00
Old Corner Book Store, dictionaries,		3 50
Dr. J. H. O'Connor, birth returns.		5 75
W. E. Decrow, police signal boxes,		175 00
Norfolk Cornice & Roofing Co., repairs police station,		37 50
J. C. Chaddock, carriages,		3 50
E. H. W. Hammett, services and plans,		200 09
Sampson, Murdock & Co., directory,		7 15
Franklin C. Graham, death returns,		40 75
W. D. Ward, directories,		4 50
Library Bureau, card and case,		17 70
Woman's Relief Corps, lunch at elections,		47 80
John Johnston, labor and stock,		1 25
A. E. Tibbetts, key,		50
Review and Record Co., subscriptions,		5 00
Timothy Ingraham Post 121, G. A. R., rent of hall,		7 00
Henry B. Terry, extra services to registrars of voters,		70 00
Hartford Steam Boiler Insurance and Inspection Co., insurance premium,		62 50
Benjamin Rafter, agent, labor and stock,		10 43
H. M. Meek Publishing Co., blanks,		2 90
Frank H. Burt, stenographic services,		22 50
Hobbs & Warren Co., stationery,		2 75
Frederic Endicott, services as engineer on grade crossing,		888 85
Alice G. Morrison, copying,		50 00
The Sentinel, advertising,		8 00
Henry B. Terry, services to Selectmen,		200 00
John Crosby, death returns,		13 00
M. J, Carroll,	"	7 50
Dr. Henry R. Hitchcock, birth returns,		8 25
"	" fee,	5 00
		——$12,260 13

Cr.

By balance unexpended last year,	$3,063 07	
Amount appropriated,	10,000 00	
		$13,063 07
		12,260 13
Balance unexpended,		$ 802 94

* Note.—Of this balance $390 40 set apart by town for assessors' plans.

POLICE.

* Paid Henry S. Bunton, Treas., police services, as per pay rolls,	10,099 59
A. Raymond, carriage service,	60 50
F. W. Darling Co., coal and wood,	206 70
Dr. Chas. F. Atwood. services,	3 00
Hyde Park Electric Light Co., lighting,	123 10
Rich Bros., pillow cases,	75
Dr. A. D. Holmes, services,	5 00
E. Q. Dyer, supplies,	6 37
Iver Johnston Sporting Goods Co., clubs and revolvers,	57 84
A. E. McIntosh, directory,	1 50
Geo. E. Noyes, labor and stock,	23 20
N. E. Tel. & Tel. Co., telephone service,	84 40
Corson Express Co., expressing,	10 00
Mitchell Mfg. Co., badges,	40 00
S. R. Moseley, printing,	17 50
Thomas J. Dolan, labor and stock,	5 50
Wilton Laundry, laundry,	8 59
S. A. Coffin, carriage,	2 10
R. N. Burnes, shades and furniture,	16 25
Deagle & Deagle, labor and stock,	2 74
Thomas Fallon, medicines,	1 10
Norfolk Cornice & Roofing Co., labor and stock,	9 66
Wm. Read & Son, use of harness,	12 00
W. E. Smalling, labor and stock,	1 65
Chas. E. Perry Co., paper,	4 10
C. G. Wheeler, printing,	8 00
J. C. Chaddock, carriage,	1 00
J. H. Newbegin, clock,	1 25

G. W. Morse & Son, labor and stock,	13 50	
J. E. Farrell, supplies,	4 50	
F. G. Katzmann, assignee, labor and stock,	22 56	
T. S. Waters, labor and stock,	25 15	
Thorp, Martin Co., stationery,	8 25	
James Collins, carriage,	1 00	
		$10,888 22

Cr.

By balance unexpended from last year,	$ 1,384 57	
Appropriation,	12,900 00	
		$14,284 57
Balance unexpended,		$ 3,396 35

* NOTE.—Salary of Chief of Police is $60 00 per month; Lieutenant $1100 per year; patrolman $960; Special officers $2 50 per day.

FIRE DEPARTMENT.

* Paid Henry S. Bunton Treas., drivers, steward, and supt. of fire alarms, as per pay rolls,	$4,728 75	
John Johnston, blacksmithing and carriage work,	96 69	
Daniel S. Kennedy, harness goods and repairing,	57 10	
H. A. Collins & Co., feed,	318 92	
George Miles, supplies,	37 88	
J. J. Mackey, labor,	32 90	
Corson Express Co., expressing,	15 20	
A. Raymond, use of horses,	192 65	
Dr. Charles F. Stack, services,	12 00	
A. W. Dunbar, labor and stock,	29 63	
E. Q. Dyer, supplies,	45 61	
Mahoney's Express, use of pung,	23 00	
M. Jenkins, washing,	34 97	
M. Hudson, blacksmithing,	101 20	
B. H. Abbott, extinguishers,	55 50	
E. W. Lombard, labor,	10 50	
R. H. Abbott, wire,	160 00	
Hyde Park Electric Light Co., lighting,	177 14	
W. E. Decrow, fire alarm supplies,	428 17	
Edward J. Peterson, agent, oil,	7 35	
H. & N. Morrison, cambric,	2 82	
John Taylor, harness, supplies,	8 00	

Paid George Noyes, labor and stock,	27 48
John O'Connell, labor and stock,	31 00
Tyler Grain and Coal Co. feed,	355 79
J. E. Farrell, supplies,	17 88
J. A. & W. Bird, chemicals,	22 01
Jas. F. Faulkner, labor and stock,	30 40
Alden D. Wheeler, wire,	146 25
Henry K. Barnes, hose and supplies,	608 60
Rich Bros., supplies,	2 25
Thos. F. Fallon, medicines,	7 50
W. H. Harlow, coal and lumber,	202 66
F. W. Sawtelle & Co., coal and feed,	229 52
J. A. Crowley, medicines,	1 50
J. H. Wetherbee, services as chief engineer,	162 50
J, C McDougald, services as engineer,	137 50
J. C. McDougald, services as clerk and cash paid out,	42 00
Dennis Mahoney, service as engineer,	72 00
Willis G. Robinson, services as engineer,	62 50
Pay roll, Hose Co. No. 1,	867 75
Pay roll, Hose Co. No. 2,	477 75
Pay roll, Hose Co. No. 3,	489 75
Pay roll, Ladder Co.,	1061 25
Pay roll, Chemical Co.,	290 25
N. E. Tel. & Tel. Co., service,	87 21
M, Steward, labor,	18 00
C. T. Buckman & Co., flags,	10 00
Dr. J. M. Kiggen, professional service,	10 00
S. R. Moseley, printing,	4 75
P. Murphy & Co., blacksmithing,	26 75
F. W. Gleason & Co., labor and stock,	15 72
C. C. Callahan Co., supplies,	7 50
F. W. Darling Co., coal and feed,	146 73
Geo. E. Noyes, labor and stock,	10 08
Walter Kunkel, labor,	54 34
S. W. Spencer Mfg. Co., badges,	7 50
W. K. Howe, lunches,	17 04
Frank Kunkel, labor,	16 90
W. L. Durant & Co., labor and stock,	2 30
C. L. Redding, labor,	25 50
Geo. M. Stevens & Co., fire alarm supslies,	17 80
L. W. Bills, labor on alarms,	102 00
Edward J. Peterson, supplies,	5 75
H. L. Willard, use of horse,	6 00

Paid Robt. Burnes, mats,	2 00	
Harry Walter, fire alarm supplies,	4 47	
M. Galligan, sup plies,	7 44	
J. H. Newbegin, repairing clock,	1 00	
Wilton Laundry, laundry,	4 65	
N. Y., N. H. & H. R. R. Co , rent of land,	15 00	
Warren C. Morse, labor,	6 00	
		$12,557 40
Cr.		
By balance unexpended last year,	$1,416 80	
Appropriations,	12,400 00	
		$13,816 80
Balance unexpended,		$1,259 40

* NOTE. — Drivers and permanent men receive $900 per year; steward anud sperintendent of alarm, $1,000 per year.

HIGHWAYS.

* Paid Henry S. Bunton, Treas., labor as per pay-rolls,	$16,735 04
Hyde Park Electric Light Co., lighting,	23 65
F. W. Darling Co., pipe, cement etc.,	506 81
Albert Dodge, feed,	258 27
A. J. Wellington, crusher apparatus,	96 75
Tyler Grain & Coal Co., feed,	396 85
C. T. Griffiths, hardware,	32 00
E. W. Everson & Co., stone,	789 33
W. T. McLaughlin & Co., feed,	49 37
Dr. H. N. Hill, services,	14 50
Caleb Hall, removing trees,	5 00
F. Hodgman, surveyors' supplies,	2 25
E. Q. Dyer, hardware,	199 62
Daniel S. Kennedy, harness goods, and repairing,	73 10
J. W. Hudson, blacksmithing,	115 35
J. E. Farrell, supplies,	97 73
H. A. Collins & Co., feed,	96 81
C. G. Norris, cash paid out,	11 15
M. O'Connor, blacksmithing,	55 00
John Johnston, wagon work and blacksmithing,	227 54
W. H. Harlow, lumber, etc.,	956 85

Paid Soley & Smith, raising building,	35 00
Boston Belting Co., lacing,	1 40
C. A. Claflin & Co., supplies,	15 77
Corson Express Co., expressing,	29 07
Henry S. Grew, gravel,	164 20
Geo H. Sampson & Co., supplies,	29 64
Mt. Pleasant Quarry Co., stone,	38 05
Bay State Belting Co., lacing,	2 40
American Tool & Machine Co , labor and stock,	34 30
L. M. Crane & Co., oil,	30 60
The Clinton Oil Co , oil,	5 70
J. H Kazar, inspecting boiler,	4 00
Geo. E. Noyes, labor and stock,	262 39
M. H. Stack, oil,	17 36
Walworth Mfg. Co., supplies,	2 22
S. & R. J. Lombard, stone,	913 03
W. E. Smalling, labor and stock,	24 73
M. Gelewitz, boots,	3 50
Frost & Adams, supplies,	18 28
E. E. Gray, molasses,	95
N. Y., N. H. & H. R. R., freight,	59 14
Hyde Park Water Co , pipes,	10 06
C. W. H. Moulton, steps,	4 80
H. L. Bond & Co., packing,	93 34
Underhay Oil Co., oil,	39 44
J. H. Stahl, gravel,	449 00
John A. Chapman, labor and stock,	100 52
New England Tel. & Tel. Co., telephone service,	37 30
Peter Shepherd, concreting,	2,858 17
Barbour Stockwell Co., grates,	31 50
Edwin C. Jenney, et al., stone,	2 00
A Currier, oil,	3 60
Kingsley Iron & Machine Co., supplies,	31 88
D. W. Lewis, pipes,	363 21
T. H. Corrigan, teaming stone and paving,	1,990 15
H. Johnson, granolithic walks,	286 05
Deagle & Deagle, labor and stock,	17 60
E A. W. Hammett, plans,	200 00
Frank Kunkel, labor,	7 25
E. S. Alden, supplies,	3 92
Mahoney's Express, expressing,	4 75
Boston Broom Co., brooms,	7 50

Paid M. D. Jones, fountain,		82 40	
W. W. Hilton, labor and stock,		36 71	
Austin Ford & Son, stone,		258 33	
C. C. Chisholm, concreting,		172 03	
George Miles, supplies,		13 72	
A. E. McIntosh, stationery,		50	
Dr. A. M. M. Soule, services,		11 75	
Andrew Bloom, gravel,		27 00	
George E. Whiting, rent of ledge,		400 00	
Good Road Machinery Co., sweeper,		250 00	
E. D. Savage, feed,		20 00	
Becker-Brainard Co , labor and stock,		40 99	
F. G. Katzman, assignee, labor and stock,		4 22	
Benjamin Rafter, labor and stock,		2 30	
F. W. Conn, blacksmithing,		18 30	
S. R Moseley, postage,		2 00	
Thorp, Martin Co., stationery,		4 35	
A. B. Black, snow plows,		260 85	
J. H. Harris, Mgr. shovels,		2 94	
E J Chandler, trimming trees,		10 00	
			$30,594 73

Cr.

By balance unexpended last year,		$ 901 11	
Appropriation,		35,000 00	
Street assessments,		515 96	
Sidewalk assessments,		149 57	
			$36,566 64
Transferred to account of Linwood Street,	$ 400		
Transferred to account of Readville Street Drain,	1,450		
Transferred to account of Garfield Avenue Drain,	2,300	$4,150 00	
			$32,416 64
Balance unexpended,			$1,821 91

STREET WATER.

Paid Henry S. Bunton, Treas., labor as per pay rolls,	$2,989 44	
John Johnston, blacksmithing and wagon work,	160 75	
L. F. Upham, painting and stock,	202 25	
Frank Kunkel, labor and stock,	13 05	
Crosby Steam Guage Valve Co., valves,	49 58	

Paid W. E. Smalling, labor and stock,	28 59	
Hyde Park Water Co., repairing cranes,	8 00	
Hyde Park Water Co., water,	921 48	
F. W. Gleason & Co., labor and stock,	3 10	
Barbour Stockwell Co., grate,	27 75	
		$4,403 99
Cr.		
By balance unexpended last year,	$ 111 79	
Appropriation,	5,000 00	
		$5,111 79
Balance unexpended,		$707 80

READVILLE STREET DRAIN.

Paid Henry S. Bunton Treas., labor as per pay rolls,	$80 35	
N. Y., N. H.& H. R. R. Co., freight,	42 75	
John Johnston, labor and stock,	75 47	
J. W. Hudson, labor,	19 72	
F. W. Darling Co , cement,	147 25	
		$365 54
Cr.		
By amount appropriation,		$1,450 00
Balance unexpended		$1,084 46

GARFIELD AVENUE DRAIN.

Paid Henry S. Bunton Treas., labor as per pay roll,	15 65	
N. Y., N. H. & H. R. Co., freight,	97 50	
David W. Lewis, cement,	198 89	
W. H. Harlow, lumber,	21 72	
		$333 76
Cr.		
By appropriation,		$2,300 00
Balance unexpended,		$1,966 24

STREET RAILWAY TAX.

Paid Henry S. Bunton Treas , labor as per pay rolls,	$2,754 45	
John Johnston, labor and stocks,	21 95	
		$2,776 40
Cr.		
By balance unexpended last year,		$2,895 10
Balance unexpended,		$118 70

STEAM ROLLER.

Paid Buffalo Pitts Steam Roller Works, steam roller,	$2,485 00	
Cr.		
By amount appropriation,	$2,650 00	
Balance unexpended,		$165 00

WEST RIVER STREET.

Paid Henry S. Bunton Treas., labor as per pay rolls,	$65 15	
F. W. Sawtell, gravel,	87 80	
		$152 95
Cr.		
By balance unexpended last year,	$196 88	
Balance unexpended,		$43 93

LINWOOD STREET.

Appropriation,	$400 00
Balance unexpended,	400 00

STREET LIGHTS.

Paid Hyde Park Electric Light Co., lighting,	$10,167 51	
Dedham and Hyde Park Gas and Electric Light Co., lighting,	212 24	
Chas. T. Peck, lighting and supplies,	185 04	
C. A. Claflin Co., supplies,	10 80	
		$10,575 59
Cr.		
By balance unexpended from last year,	$1,736 72	
Appropriation,	11,000 00	
		$12,736 72
Balance unexpended,		$2,161 13

PUBLIC PARKS.

Paid Samuel R. Moseley, printing,	$2 00	
Geo. Leddell, furnishing Camp Meigs,	60 00	
		$62 00
Cr.		
By balance unexpended from last year,		$1,459 00
Balance unexpended,		$1,397 00

POLICE SIGNAL SERVICE.

Paid Gamwell Fire Alarm and Telegraph Co., installing police signal service as per contract,	$3,750 00
CR.	
By amount of appropriation,	$3,750 00

FIRE HYDRANTS.

Paid Hyde Park Water Co., hydrant service,	$5,700 00
CR.	
By amount of appropriation,	$5,700 00

G. A. R.

Paid Timothy Ingraham Post 121, G.A.R.,	$200 00
CR.	
By amount of appropriation,	$200 00

JULY FOURTH.

Paid James E. Sheridan, Treas. Committee appointed by Selectmen,	$350 00
CR.	
By amount of appropriation,	$350 00

SALARIES.

Paid Alonzo W. Dunbar,	salary,	selectman,	$200 00
John Johnston,	"	"	200 00
James F. Pring,	"	"	200 00
Edwin C. Jenney,	"	"	200 00
Charles E. Palmer,	"	"	200 00
Henry S. Bunton,	"	treasurer,	600 00
Henry B. Terry,	"	clerk,	250 00
Geo. W. Chapman,	"	assessor,	300 00
Charles F. Morrison,	"	"	300 00
Frank Greenwood,	"	"	300 00
Charles Lewis,	"	overseer of poor,	150 00
George E. Haven,	"	" "	150 00
Geo. W. Chapman,	"	" "	150 00
Randolph P. Moseley,	"	tax collector, 1901,	200 00
" "	"	" " 1902,	400 00
" "	"	" " 1903,	350 00

Paid Geo. R. Lovering, tax collector for estate of George Sanford,	100 00	
Dr. Charles F. Stack, salary, board of health,	100 00	
William W. Scott, " " "	100 00	
E. M. Walker, " " "	25 00	
Dr W. S. Everett, " " "	33 33	
Benj. G. Bates, " " "	41 67	
Fred C. Stone, " auditor,	25 00	
Frederick G. Katzman, " "	25 00	
Wm. J. Downey, " "	25 00	
Henry B. Terry, " registrar of voters,	40 00	
J. B. Chadbourne, " " "	40 00	
W. F. McIntire, " " "	40 00	
Arthur T. Rogers, " " "	40 00	
Chas. F. Jenney, " cemetery commiss'r,	50 00	
Geo. E. Whiting, " " "	50 00	
John O'Connell, " " "	50 00	
David Perkins, " sewer commissioner,	100 00	
Charles Haley, " " "	100 00	
Wm. W. Fairbairn, " " "	100 00	
		$5,235 00

Cr.

By balance unexpended last year,	$1,700 00	
Appropriation,	5,685 00	
		$7,385 00
Balance unexpended,		$2,150 00

BOARD OF HEALTH.

FINANCIAL STATEMENT.

Balance on hand, January 1, 1903,	$ 957 04	
Amount of appropriation,	6,800 00	
		$7,757 04

Cr.

Paid C. T. Lovell, salary as Health Officer and Plumbing Inspector,	$1,085 06	
C. T. Lovell, expense account, cash paid out,	23 40	
John Corrigan, collecting ashes,	600 00	
Oliver Denette, " "	600 00	
Patrick Martin, " "	600 00	
James McCarthy, " "	600 00	

Paid Peter Anderson, collecting swill,	576 00
A. G. Mathews, " "	576 00
E. Hukin, " "	648 00
W. S. Everett, services as clerk, etc.,	131 67
Thomas Shea, collecting ashes,	6 75
M. A. Gaynor, clerical services,	51 93
Dr. Charles F. Stack, medical attendance,	31 90
H. N. Hill, veterinary attendance and medicine,	40 45
William H. Harlow, lumber,	20
Dr. A. D. Holmes, medical attendance,	100 00
A. Klipstein, formaldehyde,	79 81
John Kane, nurse,	50 00
F. W. Sawtelle & Co., hay and grain,	285 67
J. C. Chaddock, use of horse and carriage,	27 00
Tyler Grain & Coal Co., hay and grain,	221 12
Adams Express,	2 95
Dedham & Hyde Park Gas & Electric Light Co.,	8 58
E. Q. Dyer, hardware and supplies,	26 00
Deagle & Deagle, office fittings and repairing furniture,	48 56
J. E. Farrell, hardware and supplies,	12 76
W. G. Lugton, horse shoeing,	58 85
F. P. McGregor, advertising and printing,	12 75
George Lockwood, insurance,	60 00
Allen Bros., rubber stamp,	1 50
Thompson & Co., prescription,	1 05
Kostont Brink, milk for hospital,	6 50
J. S. Coveney, lumber and labor,	40 00
Thorp, Martin & Co., supplies,	2 00
A. E. Tibbetts, locks and keys,	2 25
William Wragg, serving notices,	4 40
W. T. McLaughlin, hay and grain,	52 95
A. Dodge, hay and grain,	96 80
D. S. Kennedy, repairing harnesses and blankets, etc.,	42 56
S. R. Moseley, printing,	17 50
W. D. Ward, directory,	1 50
Rich Bros., supplies for hospital,	8 40
A. E. McIntosh, office supplies,	2 50
Dr. Shea, medical services,	25 00
N. E. Towel Supply,	5 00
Mark E. Noble, medicines,	1 50
J. A. Crowley, medicines,	4 95
M. O'Connor, horse shoeing,	23 00

Paid Wm. W. Scott, services as clerk and cash paid out,	63 65	
Myer Abrams, horse,	185 00	
Mass. Association Board of Health,	8 00	
D. W. Murray, legal services,	10 00	
Owen McMahon, police duty,	3 00	
J. S. Trowbridge, scales,	12 00	
N. E. Tel. & Tel. Co., (1902–1903),	185 92	
Amesbury Carriage Co., J. Johnston, Agent, wagon,	118 50	
William Crawford, care of contagious disease,	25 00	
E. N. Bullard, rent of stable,	135 00	
Morris-Ireland Safe Co., safe,	30 00	
John Johnston, repairs on wagons,	15 35	
P. Murphy, horse shoeing,	8 00	
Joseph Mills, provisions for hospital,	16 16	
Mahoney's Express,	1 85	
R. N. Burnes, beds and bedding,	8 50	
R. W. Karnan, clothing destroyed and replaced,	8 00	
Geo. N. M. Brewer, medicine,	3 70	
C. H. Batchelder, tent,	4 50	
Corson's Express,	1 95	
Balance in hands of Treasurer, Jan. 31, 1904,	8 45	
		$7,757 04

CASH RECEIVED FROM SALE OF SWILL AND SALE OF HORSE.

Amount due for swill sold, Feb. 1, 1903,	$56 75		
Amount on hand, Feb. 1, 1903,		$ 28 23	
Cash received from sale of swill,		193 20	
Received from sale of horse,		85 50	
			$306 93

CR.

Paid W. S. Everett, cash paid out,	19 35
S. R. Moseley, Postmaster, stamped envelopes,	10 60
N. E. Towel Supply,	5 00
Myer Abrams & Co., commission for selling horse,	8 55
Wm. W. Scott, cash paid out,	4 50
C. T. Lovell, " "	21 11
Mass. State Board of Health Association,	7 50
Peter Anderson, collecting swill,	36 00
A. G. Mathews, " "	36 00
E. Hukin, " "	27 00
Oliver Denette, " ashes,	12 00
C. T. Lovell, on account of salary,	69 25

Paid M. A. Gaynor, on account of salary,	11 53	
John Corrigan, collecting ashes,	12 00	
Patrick Martin, " "	12 00	
Jas. McCarty, " "	12 00	
Balance on hand, " "	2 54	
		$206 93
Due and unpaid for swill sold, Feb. 1, 1904,		$60 70
Cr.		
Cash received for Plumbers' Licenses:		
From John F. Rooney, master plumber,	2 00	
		$2 00
Paid C. T. Lovell, services as examiner,	$2 00	
		$2 00

CEMETERY EXPENDITURES.

Paid pay-roll,	$974 25	
Superintendent's salary,	450 00	
Land, (Jackson Lot),	219 37	
Schlegel & Fottler, grass seed,	1 50	
Union Hardware Company,	5 00	
James Kingston, cutting wood,	17 97	
Patrick Mack, "	17 97	
Mrs. James Kingston, washing and repairing,	1 00	
William H. Harlow, lumber and supplies,	56 97	
Ames Plow Company,	15 95	
Hyde Park Water Company, water service,	21 38	
N. Y., N. H. & H. R. R. Co., freight,	12 31	
M. B. Mishler, markers,	44 83	
G. K. Newcomb, shrubbery,	5 00	
Battle Creek Implement Co.,	25 00	
George H. Webb,	5 00	
Caleb Hall,	75	
Philander Allen, markers,	40 00	
W. H. Rice, granite steps,	63 00	
Telephone service,	12 50	
E. A. W. Hammett, surveying,	18 50	
J. Hudson, work at sundry times,	3 72	
E. Q. Dyer, supplies at sundry times,	5 89	
Mahoney's Express, expressage,	80	
Keys,	25	
Daniel S. Kennedy,	75	
Money order,	12	
Account book,	65	
		$2,019 43

Cr.

By Balance in treasury, Feb. 1, 1903,	$9,470 86	
Sale of lots,	1,620 00	
Sale of single graves,	280 00	
Interments and receiving tomb charges,	623 00	
Foundations and labor,	151 55	
Wood, stone and grass,	149 25	
Interest on fund from Town of Hyde Park,	378 83	
		$12,673 49
		2,019 43
Balance unexpended,		$10,654 06

PUBLIC LIBRARY.

CURRENT EXPENSES.

Paid Elizabeth Ainsworth, librarian,	$600 00
Nellie A. Stone, assistant librarian,	400 00
Gertrude L. Adams, "	350 00
E. J. Chandler, janitor,	83 32
Wm. Paul, janitor,	483 32
C. C. Higbee, assistant in library,	17 50
E. V. Ainsworth, assistant in library,	87 10
H. G. Higbee, photographs,	14 50
F. W. Darling Co., heating,	421 25
Hyde Park E. L. Co., lighting,	182 7
Dedham & H. P. G. & E. L. Co., lighting,	91 56
F. J. Barnard & Co., binding,	238 35
H. D. Noyes & Co., periodicals,	194 45
Little, Brown & Co., books,	177 96
F. W. Gleason & Co., radiators,	82 68
E. Q. Dyer, hardware,	25 06
S. R. Moseley, printing,	77 50
S. R. Moseley, postmaster,	4 00
Damrell & Upham, books,	41 71
Williams & Everett, framing,	10 00
Carter, Rice & Co., paper,	57 84
P. W. Carroll, printing,	31 00
Desmond Publishing Co., books,	16 20
Library Bureau, supplies,	36 76
F. P. McGregor, printing,	11 25
E. Ainsworth, books,	19 00
Chas. Haley, carpenter,	47 75
J. A. Paine, "	7 46

Paid Jordan, Marsh & Co., books,	13 00	
DeWolfe, Fiske & Co., "	2 50	
Dodd, Mead & Co., encyclopedias,	90 00	
W. W. Hilton, carpenter,	12 60	
Mahoney's Express, expressage,	9 90	
Corson's Express, "	8 00	
J. A. Haigh, gardener,	5 50	
Vose & Fellows, florists,	4 50	
R. E. Cherrington, supplies,	6 50	
Hawkes & Maglalblin, books,	3 50	
Hammond Type Writer Co., supplies,	4 15	
E. J. Chandler, supplies,	4 25	
Pilgrim Press, printing,	15 00	
Suffolk Engraving & Electrotype Co., printing,	5 05	
A. Storrs & Bement Co., paper,	4 80	
O. Anderson, supplies,	2 25	
C. W. Thompson & Co., supplies,	4 95	
E. A. McIntosh, periodicals,	4 75	
Chas. Scribner's Sons, books,	4 50	
Essex Publishing Co., books,	6 00	
Library Art Club, subscription,	5 00	
J. J. Smalley, supplies,	4 00	
Silver, Burdett & Co., periodicals,	50	
J. Breck & Co., gardening,	9 00	
W. D. Ward, supplies,	3 50	
Morss & Whyte, supplies,	1 00	
Thorpe & Martin Co., supplies,	1 30	
W. F. Smalling, supplies,	3 25	
A. Duncan, repairs,	8 60	
T. W. Hammond & Co., supplies,	6 18	
J. E. Farrell, supplies,	1 65	
R. J. Tomlinson, supplies,	1 93	
J. W. Hudson, supplies,	1 50	
W. A. Gray, supplies,	1 25	
Hyde Park Times, newspaper,	1 00	
		$4,071 67
CR.		
By Balance unexpended,	79 20	
Appropriation,	$4,000	
		$4,079 20
Balance unexpended,		$7 53
BOOKS.		
Paid Little, Brown & Co.,		$965 29
CR.		
Appropriation,		$965 29

SCHOOL DEPARTMENT.

SALARIES.

SUPERINTENDENT.

Paid F. O. Draper,	$2,500 00	

HIGH SCHOOL.

Paid M. S. Getchell,	$2,000 00	
E. Rice,	1,300 00	
M. C. Howard,	800 00	
R. P. Bridgman,	700 00	
M. E. Houston,	650 00	
E. L. Bishop,	650 00	
L. T. Wood,	650 00	
A. M. Twigg,	627 50	
N. E. Titus,	471 25	
S. E. McCready,	600 00	
B. L. Nichols,	369 00	
C. W. French,	400 00	
E. R. Palmer,	100 00	
J. M. Weatherbee,	100 00	
M. J. Brooks,	159 00	
L. E. Cyr,	22 50	
		$9,599 25

GREENWOOD SCHOOL.

Paid D. G. Thompson,	$1,400 00	
A. I. Childs,	500 00	
H. Balkam,	135 00	
B. J. Rich,	135 00	
H. F. Packard,	500 00	
H. M. Gidney,	500 00	
A. E. Haley,	475 00	
L. M. Foss,	500 00	
S. D. Waldron,	90 00	
J. E. Barker,	80 00	
C. A. Amback,	200 00	
E. O. Poland,	200 00	
		$4,715 00

AMOS WEBSTER SCHOOL.

Paid L. J. Davis,	$500 00	
E. G. Plummer,	455 00	
G. S. Mitchell,	450 00	
M. E. Gray,	450 00	
		$1,855 00

TRESCOTT SCHOOL.

Paid H. P. Cleaves,	550 00	
E. M Burgess,	412 50	
		$962 50

GREW SCHOOL.

Paid F. H. Dean,	$1,400 00	
M. E. Bertram,	500 00	
M. J. Sedgwick,	487 50	
A. B. Farnsworth,	412 50	
A. J. Campbell,	500 00	
N. M. Howes,	500 00	
J. F. Ellis,	500 00	
B. C. Sparrell,	500 00	
L. G. Albee,	412 50	
		$5,212 50

FAIRMOUNT SCHOOL.

Paid A. W. Armstrong,	$1,400 00	
S. L. Gile,	500 00	
N. T. Mellen,	500 00	
S. A. Coggeshall,	450 00	
J. S. Hammond,	500 00	
N. L. Ballou,	450 00	
H. O. Thompson,	500 00	
G. M. Stanley,	372 50	
M. Litchfield,	40 00	
		$4,712 50

WELD SCHOOL.

Paid M. E. Merrow,		$450 00

HEMENWAY SCHOOL.

Paid D. F. Hastings,		$500 00

DAMON SCHOOL.

Paid F. S. King,	$1,000 00	
E. de Senancour,	500 00	
G. M. Webster,	437 50	
C. L. Webber,	370 00	
S. D. Waldron,	40 00	
		$2,347 50

MUSIC.

Paid B. H. Hamblin,		$700 00

DRAWING.

Paid A. T. Boardman,		$550 00

TRUANT OFFICER-IN-CHIEF.

Paid H. U. Harwood,	$50 00	
N. F. Dodge,	200 00	
		$250 00

FUEL.

Paid F. W. Darling Co.,	wood,	High,	$11 00	
A. S. Ferry,	"	"	10 00	
H. McNulty,	"	"	12 00	
M. E. Galloup,	"	"	18 00	
"	"	Grew,	15 00	
F. W. Darling Co.,	"	"	4 50	
" "	"	Trescott,	2 50	
" "	"	Greenwood,	4 50	
M. E. Galloup,	"	Trescott,	6 00	
"	"	Greenwood,	12 00	
"	"	Fairmount,	12 00	
"	"	Damon,	12 00	
"	"	Webster,	6 00	
"	"	Weld,	6 00	
"	"	Hemenway,	3 00	
O. S. Godfrey & Co.,	coal,	High,	72 00	
" "	"	Trescott,	36 00	
" "	"	Greenwood,	96 00	
" "	"	Fairmount,	96 00	
F. W. Sawtelle & Co.,	"	Damon,	86 44	
F. W. Darling Co.,	"	Grew,	558 75	
" "	"	Trescott,	253 50	
" "	"	Greenwood,	234 00	
" "	"	Fairmount,	340 95	
" "	"	Damon,	239 85	
" "	"	Webster,	306 50	
" "	"	Weld,	87 75	
" "	"	Hemenway,	42 41	
" "	"	High,	1,926 06	
				$4,510 71

JANITORS.

Paid J. G. Hamblin, High,	$1,000 00	
H. Ash, Greenwood,	540 00	
J. A. Peterson, Grew,	540 00	
G. F. Wellington, Damon,	480 00	
B. H. Howes, Fairmount,	540 00	
I. H. Winchenbaugh, Amos Webster,	400 00	
J. T. McConnell, Weld,	250 00	
G. F. Wellington, Hemenway,	200 00	
E. C. Cameron, Trescott,	300 00	
		$4,250 00

RECAPITULATION.

Paid salaries,	$38,604 25	
fuel,	4,510 71	
		$43,114 96
Cr.		
Balance unexpended from last year,	$1,041 20	
Amount of appropriation,	42,200 00	
		$43,241 20
Balance unexpended,		$126 24

SCHOOL INCIDENTALS.

HIGH SCHOOL.

Paid E. A. W. Hammatt, services,	$187	25
A. G. Childs, sundries,		60
John Alden, labor and stock,	67	72
Peter Shepard, concreting,	189	10
T. H. Corrigan, labor,	15	50
Seth W. Fuller Co., labor and stock,	357	00
Charles Haley, outside windows,	238	40
J. B. Hunter & Co., hardware,	14	47
Wm. Read & Co., silk flag,	46	50
F. W. Gleason & Co., labor and stock,	93	79
A. E. Tibbetts, labor,	18	25
Murphy, Leaven & Co., sundries,	9	13
Oliver Typewriter Co., labor,	1	95
Weld Manufacturing Co., labor and stock,	9	50
F. W. Constantine & Co., sundries,	12	50
J. W. Jigger, labor and stock,	8	40
Ingalls & Kendricken, labor and stock,	705	63
E. Waters, services,	2	00
A. W. Williams, paint,	2	50
J. Johnson, labor and stock,	1	03
P. H. Rowen, grading,	294	98
R. W. Burnes, sundries,	10	95
F. M. Paine, tuning piano,	2	00
H. A. Collins, sundries,	9	19
J. A. Paine, labor and stock,	4	15
J. E. Farrell, hardware,		40
R. Scott, labor and stock,	154	75
S. & J. Lombard, curbstone,	138	60
G. E. M. Dickinson, orchestra,	23	25
A. H. Armstrong, armorer,	15	00
C. E. Palmer, labor and stock,	1	60
Raeder & Co., flowers,	12	00
G. W. Morse & Son, labor and stock,	36	71
J. G. Boller, labor and stock,	6	50
E. Q. Dyer, hardware,	40	31

Paid Blodgett Bros. & Co., labor and stock,	68 60	
Police Department, services,	3 00	
J. G. Hamblin, sundries,	5 21	
F. B. Rich, rent,	35 00	
Atkinson & Mentzer, flag,	3 80	
F. P. McGregor, printing,	13 50	
W. J. Wright, labor,	3 85	
Rich Bros., sundries,	25	
W. H. Hilton, use of stage,	10 00	
McKenny & Waterbury, labor,	15 20	
A. E. Elliot, labor and stock,	7 00	
Dedham & H. P. Gas Co., gas,	32 12	
R. Williams, labor and stock,	182 11	
C. T. Lovell, cash paid,	48 51	
Hyde Park Electric Light Co., lighting,	12 30	
Bryan Marsh Co., lamps,	121 40	
		$3,293 46

GREENWOOD SCHOOL.

Paid J. S. Lovejoy, sundries,	$1 83	
C. T. Griffiths, keys,	1 00	
H. R. Stone, sundries,	2 25	
E. Q. Dyer, hardware,	25	
Mahoney's Express, expressing,	25	
J. Johnston, wrench,	2 25	
P. Sweeney, labor,	30 50	
C. T. Lovell, cash paid,	18 45	
Rich Bros., cloth,	60	
H. Ash, labor and stock,	6 50	
F. H. Holmes, labor,	1 70	
F. M. Paine, tuning piano,	2 00	
F. W. Gleason & Co., labor and stock,	10 85	
J. W. Jigger, labor and stock,	27 80	
		$106 23

AMOS WEBSTER SCHOOL.

Paid E. Q. Dyer, hardware,	$1 20	
W. E. Smalling, labor and stock,	22 60	
R. Scott, labor and stock,	15 10	
I. H. Winchenbaugh, labor,	29 00	
J. W. Jigger, labor and stock,	2 50	
H. A. Collins & Co., sundries,	4 03	
		$74 43

TRESCOTT SCHOOL.

Paid C. T. Griffiths, keys,	$1 25	
J. G. Bolles, labor and stock,	3 50	
D. Gunn, loam,	1 25	
F. W. Gleason & Co., labor and stock,	25 03	
J. E. Farrell, hardware,	3 95	
		$34 98

DAMON SCHOOL.

Paid E. S. Alden, sundries,	$5 69	
C. E. Davenport, labor,	4 00	
C. T. Lovell, cash paid,	11 00	
G. F. Wellington, labor and stock,	4 00	
F. M. Paine, tuning piano,	2 00	
F. M. Davis, labor and stock,	3 25	
E. Q. Dyer, hardware,	2 50	
		$32 44

HEMENWAY SCHOOL.

Paid E. S. Alden, sundries,	$ 75	
G. F. Wellington, labor and stock,	6 50	
Chandler Desk Co., desks,	22 75	
F. M. Davis, labor and stock,	5 50	
W. H. Harlow, stock,	1 44	
		$36 94

GREW SCHOOL.

Paid J. E. Farrell, hardware,	$30 70	
Buckman & Co., flag,	6 00	
E. J. Peterson, labor and stock,	81 25	
F. W. Swett, gongs,	14 50	
P. H. Rooney, labor,	20 50	
F. H. Dean, reslating blackboards,	32 82	
H. W. Berry, tuning piano,	2 50	
R. Scott, labor and stock,	24 95	
T. Sweeney, labor,	5 00	
W. D. Ward, cleaning clocks,	2 50	
W. J. Griffiths, labor and stock,	24 00	
E. Q. Dyer, hardware,	2 11	
Hyde Park Electric Light Co., lights,	33 23	
Mahoney's Express Co., expressing,	15	

Paid W. H. Harlow, lumber,	1 64	
F. W. Gleason & Co., labor and stock,	10 23	
Exeter Machine Co., grate,	3 64	
Corson's Express, expressing,	15	
A. E. Tibbetts, labor,	1 50	
F. G. Katzmann, assignee, labor,	4 98	
		$302 35

FAIRMOUNT SCHOOL.

Paid C. J. Higgins, labor and stock,	$32 10	
E. Q. Dyer, hardware,	1 60	
C. T. Lovell, cash paid,	14 15	
W. H. Harlow, lumber,	2 01	
H. P. Sewer Department, sewer connections,	40 04	
F. M. Paine, tuning piano,	2 00	
F. H. Dean, reslating blackboards,	16 60	
T. Sweeney, grading,	13 00	
F. A. Perry, labor and stock,	15 43	
F. W. Gleason & Co., labor and stock,	13 36	
P. H. Rooney, labor and stock,	125 00	
P. Sweeney, labor,	5 00	
R. Damon, labor and stock,	142 75	
C. Hall, labor,	1 50	
Rich Bros., cloth,	60	
		$425 14

WELD SCHOOL.

Paid E. Q. Dyer, hardware,	$7 60	
J. T. McConnell, labor and stock,	29 00	
R. Williams, labor and stock,	314 85	
		$351 45

MISCELLANEOUS.

Paid Globe-Wernicke Co., book-case,	$38 70	
P. W. Carroll, printing reports,	86 50	
S. R. Moseley, printing and stamps,	107 25	
N. E. Tel. & Tel. Co., telephone,	41 75	
Suffolk Eng. & Elect. Co., printing,	60 00	
Paine Furniture Co., carpet and chairs,	204 77	
Mahoney's Express Co , expressing,	67 55	
E. S. Fellows, services as secretary,	150 00	

Paid F. P. McGregor, printing,	16 75	
H. W. Stone, filling in diplomas,	24 45	
W. D. Ward, sundries,	10 85	
H. H. McIntyre, taking census,	50 00	
		$858 57
Pald for incidentals,		$5,515 99

Cr.

By balance unexpended from last year,	$15 99	
Appropriation,	5,500 00	
		$5,515 99

INDUSTRIAL SCHOOL.

Paid G. E. Noyes, instruction,	$130 25	
G. E. Noyes, labor and stock,	42 50	
S. R. Moseley, advertising,	2 50	
F. P. McGregor, advertising,	3 00	
N. M. Howes, instruction,	66 00	
N. M. Howes, supplies,	48	
M. E. Bertram, instruction,	66 00	
H. & N. Morrison, supplies,	5 87	
N. E. Reed Co., supplies,	46 00	
W. H. Harlow, lumber,	34 62	
J. E Farrell, hardware,	5 25	
G. H. Haskell, supplies,	56	
E. Q. Dyer, hardware,	4 70	
		$407 73

Cr.

By balance unexpended from last year,	$255 74	
Appropriation,	200 00	
		$455 74
Balance unexpended,		$48 01

EVENING SCHOOL.

Paid Charles Haley, tables.	$79 27	
Hyde Park Electric Light Co., lighting,	120 60	
S. R. Moseley, printing,	15 00	
E. Bentley, supplies,	2 64	
A. Fisher, supplies,	1 50	
F. P. McGregor, printing,	11 50	

Paid American Book Co., supplies,	20 74	
F. F. Courtney, books,	4 80	
Carter, Rice & Co., supplies,	1 00	
Hooper, Lewis & Co., supplies,	1 52	
B. M. Chittick, instruction,	137 32	
E. J. Foljambe, "	78 00	
E. A. Stone, "	120 00	
M. E. Bertram, "	120 00	
M. T. Rowe, "	40 50	
E. Bentley, "	160 00	
J. M. Stone, "	67 50	
M. E. Ambrose, "	17 00	
F. P. Rafter, "	15 00	
A. C. Lincoln, "	1 50	
J. & S. Everett, "	33 00	
W. W. Lewis, "	114 00	
		$1,162 39

CR.

By balance unexpended from last year,	$162 39	
Appropriation,	1,000 00	
		$1,162 39

TEXT BOOKS AND SUPPLIES.

Paid Franklin Lab. Co., supplies,	$14 19
J. L. Hammatt Co., supplies,	611 45
Kenney Bros. & Wolkins,	625 02
Remington Typewriter Co., supplies,	75 50
D. C. Heath & Co., books,	57 79
Silver, Burdett & Co., books,	160 48
Ginn & Co., books,	138 98
W. A. Knowlton, assignee, books,	37 16
G. B. Anderson, supplies,	65
E. S. Foljambe, "	84
L. E. Knott Apparatus Co., supplies,	146 61
J. H. Daniels, diplomas,	55 50
Thompson, Brown & Co., supplies,	11 63
R. W. Karnan, supplies,	6 40
Dodd, Mead & Co., supplies,	85 00
DeWolfe, Fiske & Co., books,	288 47
W. C. Bramwell, supplies,	21 25
E. S. Alden, "	2 05
E. Q. Dyer, "	97 28

Paid Wadsworth, Howland & Co., supplies,	11	80
Milton, Bradley & Co., paper,	59	11
Central School Supply Co., supplies,	1	50
Boston Music Co., music,	15	50
Continental Brush Co., supplies,	6	50
S. R. Moseley, supplies,	105	05
A. E. Tibbetts, "	6	50
Yamanaka Co., paper,		99
John McCabe, supplies,	60	50
F. A. Perry, "	78	32
Jordan, Marsh & Co., supplies,	2	50
Wm. Read & Co., supplies,	16	05
Bent & Bush, book,	2	32
Cochran Chemical Co., supplies,	4	38
G. H. Adler, "		65
G. H. Haskell, "	18	63
J. C. White, "	1	30
Oliver Ditson Co., music books,	2	85
J. W. Jigger, supplies,	6	60
American Oxygen Co., supplies,	2	50
Readville Electric Co , "	55	94
A. J. Lloyd, supplies,		75
F. J. Barnard, books,	59	26
Hobbs & Warren Co , supplies,	13	25
D. Appleton & Co., books,	16	95
F. P. McGregor, supplies,	45	50
Blodgett Bros. & Co., supplies,	12	97
Carter, Rice & Co., paper,		78
A. Peat & Co., supplies,	1	05
Globe-Wernicke Co., cards,	27	31
Prang Ed. Co., books,	22	46
Houghton, Mifflin & Co., books,	9	04
H. Goldberger, books,	3	50
Cupples, Schœnhof Co., books,	2	80
F. Macey Co., supplies,	13	03
Allyn & Bacon, books,	44	15
Rich Bros , supplies,	8	65
A. S. Perry, "	7	56
E. J. Peterson, agent, supplies,	6	25
J. E. Farrell, "	17	11
S. W. Fuller Co., "	1	50
J. C. Haynes & Co., books,	16	68
E. E. Babb, books,	72	07

Paid E Rice, cash paid, supplies,	5 05	
Paine Furniture Co., "	8 00	
F. H. Merrill, jr. "	2 50	
J. A. Boyle & Co , paper,	8 73	
Shattuck & Jones, supplies,	75	
American Ribbon & Carbon Co., paper,	2 35	
Chandler & Farquhar, supplies,	5 67	
L. G. Albee, books,	2 50	
G. A. Weld Co., supplies,	7 80	
Billings, Clapp Co., supplies,	6 04	
J. W. Staniford & Co., supplies,	2 00	
Smith Premier Typewriter Co., supplies,	1 75	
J. Johnston, supplies,	3 30	
G. F. Wellington, supplies,	23 37	
Gould Storage Battery Co., supplies,	21 06	
American Book Co., books.	415 49	
A. E. Tibbets, supplies,	3 75	
		$3,816 16

CR.

By balance unexpended from last year,	$69 57	
Appropriation,	3,750 00	
		$3,819 57
Balance unexpended,		$3 41

COLLECTOR'S REPORT, 1903.

Dr. GEORGE SANFORD, Collector of Taxes, deceased, in account with Town of Hyde Park. **Cr.**

To amount collected on account Sewer Assessments, to February 21, 1903	$67 77	By amount paid Town Treasurer on account of Sewer Assessments	$81 42
To Sewer interest	13 65		
	$81 42		$81 42

Total abatements by Sewer Commissioners on account of Sewer Assessments $2,209 48

Of this amount there was $1,505.75 abated on account of Town Property, as follows:

Public Library	$213 20	
Engine House and Police Station	91 43	
Grew School	146 61	
" "	152 68	
Webster School	76 02	
Weld "	82 00	
Fairmount School	103 16	
" "	235 34	
Butler "	51 67	
Greenwood "	178 98	
High "	169 74	
Neponset Ave.	4 92	
		$1,505 75

GEORGE R. LOVERING, Acting for Geo. Sanford, deceased.

COLLECTOR'S REPORT, 1903.

Dr. GEORGE R. LOVERING, Collector of Taxes, pro tem., in account with Town of Hyde Park. Cr.

1904 Feb. 1.	To amount warrant, balance due 1898,	$87 70		1904 Feb. 1.	By amounts paid Town Treasurer at sundry times on account taxes levied 1898	$923 85	
	1899,	1,234 50			1899	1,764 35	
	1900,	1,605 76			1900	1,966 63	
			$2,927 96				$4,654 83
	To additional warrant, 1898	$654 50			By abatements from assessors on account of taxes levied previous to 1901 1898,	$17 60	
	1899	770 00			1899,	598 50	
	1900	685 30			1900,	536 04	
	1899	66 00					1,152 14
			2,175 80		Balance uncollected taxes Feb. 1, 1904, on account of taxes levied 1899	$29 00	
	To interest on account taxes levied prior to 1901 1898,	$199 25			1900	31 70	
	1899,	321 35					60 70
	1900,	243 31					
			763 91				
			$5,867 67				$5,867 67

SEWER ASSESSMENTS.

1904 Feb. 1.	To warrant, February 21, 1903	$2,877 00		1904 Feb. 1.	By amount paid Town Treasurer on account of Sewer Assessments	$3,737 06
	Additional warrant	359 55			Abatements by Sewer Commissioners	113 93
			$3,236 55			
	Sewer interest		605 78			
	Interest on bank account		8 16			
			$3,850 99			$3,850 99

GEORGE R. LOVERING, Collector pro tem. for 1898, 1899, 1900.

COLLECTOR'S REPORT.

Dr. RANDOLPH P. MOSELEY, Collector of Taxes, in account with Town of Hyde Park. **Cr.**

1903. Feb. 1.	To balance uncollected taxes Feb. 1, 1903—1901 tax levy		$34,372 67	**1904 Feb. 1.**	By amount paid to treasurer at sundry times, viz:		
	To balance uncollected taxes Feb. 1, 1903—1902 tax levy		71,923 51		On account collection of taxes levied		
	To balance in Central National Bank, Boston, Feb. 1, 1903 (tax levy for 1902)		5,428 00		in 1901	$33,968 37	
	To amount of tax levy for 1903, viz:				in 1902	37,306 38	
	" " State tax	$8,775 00			in 1903	175,295 21	
	" " County tax	7,949 91					$246,569 96
	" " South Met. Sewer tax,	7,941 65			On account dividend Central Nat. Bank, Boston (tax levy for 1902)		3,877 13
	" " Met. Water Tax	2,749 92			Abatements by assessors on account taxes levied in 1901	$2,062 35	
	" " Grade Crossing tax	11,319 92			Abatements by assessors on account taxes levied in 1902	294 71	
	" " Met. Park tax	4,780 12			Abatements by assessors on account taxes levied in 1903	1,849 39	
	" " Town tax	207,235 00					$4,206 45
	" " Overlayings	2,259 87			Balance being amount of uncollected taxes, February 1, 1904, viz.:		
			$253,011 39		On account taxes levied in 1901	$ 843 53	
	" " Additional assessments	348 84			" " " 1902	35,502 13	
	" " Int. on acct. tax levied 1901,	2,501 58			" " " 1903	76,563 03	
	" " Int. on acct. tax levied 1902,	1,179 71			By balance, Cen. Nat. Bank, Boston,	1,550 87	
	" " Int. on acct. tax levied 1903,	347 40					$369,113 10
			$4,377 53				
			$369,113 10				

BETTERMENTS—ASSESSMENTS ON ACCOUNT OF SIDEWALKS AND STREETS.

1903 Feb. 1.	To balance uncollected Feb. 1, 1903	$201 50		Feb. 1. 1904	By amount paid treasurer on account collections	$665 53	
	Assessments levied in 1903	501 92			Balance uncollected	45 00	
	Interest collected	7 11					$710 53
			$710 53				
	To amt. collected on acct. Sewer Asst.	$5,341 46					
	To amt. collected on acct. Sewer Int.	$ 785 55					
	To amt. collected Street Railway Excise tax for 1903	889 09					
			$7,016 10		By amt. paid Treasurer		$7,016 10

FEB. 12, 1904.

RANDOLPH P. MOSELEY, *Collector of Taxes.*

DR. HENRY S. BUNTON, TOWN TREASURER IN ACCOUNT

Cash in the Treasury, February 1, 1903		$10,024 95
AMOUNTS RECEIVED DURING THE YEAR ENDING JAN. 31, 1904:		
From Hyde Park Four per cent Coupon Bonds—Sewerage Loan		40,000 00
Treasurer's Notes—In anticipation of the tax for the year 1903		67,000 00
Premium on Four per cent Bonds, two and one hundred and seventy-nine one thousandth per cent		871 60
George Sanford, Collector, Sewer Assessments		81 42
George R. Lovering, Collector pro tem, Taxes for 1898		923 85
George R. Lovering, Collector pro tem, Taxes for 1899		1,764 35
George R. Lovering, Collector pro tem, Taxes for 1900		1,966 63
George R. Lovering, Collector pro tem, Sewer Assessments		3,737 06
Randolph P. Moseley, Collector, Taxes for 1901		33,968 37
Randolph P. Moseley, Collector, Taxes for 1902		41,183 51
Randolph P. Moseley, Collector, Taxes for 1903		175,295 21
Randolph P. Moseley, Collector, Street Assessments		515 96
Randolph P. Moseley, Collector, Sidewalk Assessments		149 57
Randolph P. Moseley, Collector, Street Railway Excise Tax		889 09
Randolph P. Moseley, Collector, Sewer Assessments		6,127 01
Fairview Cemetery, Sale of Lots		1,620 00
Fairview Cemetery, Sale of Graves		280 00
Fairview Cemetery, Interments and Tomb Fees		623 00
Fairview Cemetery, Foundations and Labor		151 55
Fairview Cemetery, Sale of Wood		146 25
Fairview Cemetery, Sale of Grass		2 00
Fairview Cemetery, Sale of Stones		1 00
Fairview Cemetery, Interest paid by Town, four per cent on $9,470 86		378 83
Treasurer, Commonwealth, for Corporation Tax		5,793 04
Treasurer, Commonwealth, for National Bank Tax		906 78
Treasurer, Commonwealth, for Street Railway Tax		1,416 53
Treasurer, Commonwealth, for Contagious Diseases		1,130 18
Treasurer, Commonwealth, for State Aid, 1902		1,462 00
Treasurer, Commonwealth, for Metropolitan Water Loan		112 80
Treasurer, Commonwealth, for burial of soldiers		35 00
Treasurer, Commonwealth, for Water Receipts		45 35
Treasurer, Commonwealth, for Education of Children		3 00
County Treasurer, dog licenses, 1903		1,013 26
Samuel H. Capen, Sheriff, fines paid at Jail and House of Correction		430 00
Edward S. Fellows, Esq., Clerk District Court of Northern Norfolk: Fines from defendants in criminal cases	$1,261 75	
Less fees and expenses paid officers, as certified by Clerk of Court	361 14	
		900 61
Liquor Licenses		4 00
Milk Licenses		16 50
Miscellaneous Licenses		50 00
Underhay Oil Co.		5 04
M. D. Jones & Co., freight on water fountain		2 74
Poor — Cash refunded by Commonwealth, cities, towns, etc.		167 18
Interest on Bank balances		401 99
		$401,597 21

CURRENT WITH THE TOWN OF HYDE PARK — CR.

AMOUNTS DISBURSED:

On account of Hyde Park Four per cent. Coupon Bonds due May 1, 1903		$ 7,000 00
Hyde Park Four per cent. Coupon Bonds due July 1,1903		4,000 00
Hyde Park Four per cent. Coupon Bonds due Nov. 1, 1903		2,000 00
Treasurer's Note—High School furniture and furnishings		1,000 00
Treasurer's Notes—In anticipation of Sewerage Loan		40,000 00
Treasurer's Notes—In anticipation of the tax for the year 1903		73,900 00
Interest		12,342 51
Schools—salaries, fuel and janitors		43,114 96
School Incidentals		5,515 99
Industrial schools		407 73
Evening schools		1,162 39
Text Books and Supplies		3,816 16
Trescott School Building		218 00
Sanitary Improvement—Fairmount School Building		1,995 00
Repairs—Grew School roof		950 00
Public Library—current expenses		4,071 67
Public Library—purchase of new books		965 29
Incidentals		12,260 13
Police		10,888 22
Fire Department		12,557 40
Highways		30,594 73
Street Watering		4,403 99
Readville Street Drain		365 54
Garfield Avenue Drain		333 76
Highways—Street Railway Tax		2,776 40
Steam Roller		2,485 00
West River Street		152 95
Street Lights		10,575 59
Public Parks		62 00
Police Signal service		3,750 00
Fire Hydrant service		5,700 00
Post 121, Grand Army of the Republic		200 00
Fourth of July Celebration		350 00
Salaries		5,235 00
Cemetery Commissioners		2,019 43
Sewer Commissioners		12,113 40
Overseers of the Poor		9,853 51
Board of Health		7,748 59
State Tax for 1903		8,775 00
County Tax for 1903		7,949 91
Corporation Tax, paid Treasurer Commonwealth		18 97
Naitonal Bank Tax, paid Treasurer Commonwealh		3 57
Abolition Grade Crossings, paid Treasurer Commonwealth:—		
Loan Fund	$ 7,182 07	
Interest on	4,137 85	
		11,319 92
Metropolitan Parks Loan, paid Treasurer Commonwealth:—		
Sinking Fund	$ 1,091 73	
Interest on Parks	1,926 61	
Interest on Boulevards	279 01	
Cost of Maintenance Parks	1,061 28	
Cost of Maintenance Boulevards	300 67	
Cost of Maintenance Nantasket	120 82	
		4,780 12
Metropolitan Sewer, South Metropolitan System, paid Treasurer Commonwealth:—		
Sinking Fund	$ 1,095 39	
Interest on	979 65	
Cost of Maintenance	5,866 61	
		7,941 65
Metropolitan Water Loan, paid Treas. Commonwealth:—		
Sinking Fund	$ 560 33	
Interest on	1,735 48	
Cost of Maintenance	454 11	
		2,749 92
Liquor Licenses; paid Treasurer Commonwealth, one-fourth of the amount received in 1903		1 00
State Aid		1,498 00
Tax Deed received from George R. Lovering, Collector pro tem		37 55
Defective Tax Deeds—Surrender and discharge of Tax Deeds given by George Sanford, Collecter—Sally Sumner Estate—pursuant to opinion from James E. Cotter, Esq.		
Paid John D. Bullard	$ 1,935 61	
Harlow H. Rogers	809 34	
		2,744 95
		$384,705 90
Cash in the Treasury, Jan. 31, 1904		16,891 31
		$401,597 21

APPROPRIATIONS AND EXPENDITURES FOR THE CURRENT YEAR.

ACCOUNTS.	* Appropriations.	Expenditures.	Balances.
Interest	†$14,258 17	$12,342 51	$1,915 66
Schools — salaries, fuel, and janitors.	43,241 20	43,114 96	126 24
School Incidentals	5,515 99	5,515 99	
Industrial Schools	455 74	407 73	48 01
Evening Schools	1,162 39	1,162 39	
Text Books and Supplies	3,819 57	3,816 16	3 41
Trescott School Building	301 35	218 00	83 35
Trescott School Building—furnishing	76 32		76 32
Sanitary Improvement — Fairmount School Building	2,000 00	1,995 00	5 00
Repairs — New School Roof	950 00	950 00	
Public Library, current expenses	4,079 20	4,071 67	7 53
Public Library, purchase of new books	965 29	965 29	
Incidentals	13,063 07	12,260 13	802 94
Police	14,284 57	10,888 22	3,396 35
Fire Department	13,816 80	12,557 40	1,259 40
Highways	‡32,416 64	30,594 73	1,821 91
Street Watering	5,111 79	4,403 99	707 80
Readville Street Drain	§1,450 00	365 54	1,084 46
Garfield Avenue Drain	§2,300 00	333 76	1,966 24
Highways — Street Railway Tax	2,895 10	2,776 40	118 70
Steam Roller	2,650 00	2,485 00	165 00
West River Street	196 88	152 95	43 93
Linwood Street	§400 00		400 00
Street Lights	12,736 72	10,575 59	2,161 13
Public Parks	1,459 00	62 00	1,397 00
Police Signal Service	3,750 00	3,750 00	
Fire Hydrant Service	5,700 00	5,700 00	
Post 121, G. A. R.	200 00	200 00	
Fourth of July Celebration	350 00	350 00	
Salaries	7,385 00	5,235 00	2,150 00
Sewer Commissioners	‖23,992 02	12,113 40	11,878 62
Overseers of the Poor	¶10,258 99	9,853 51	405 48
Board of Health	7,757 04	7,748 59	8 45
State Tax for 1903	8,775 00	8,775 00	
County Tax for 1903	7,949 91	7,949 91	
Abolition Grade Crossings	11,319 92	11,319 92	
Metropolitan Park Loan	4,780 12	4,780 12	
Met. Sewer, South Met. System	7,941 65	7,941 65	
Metropolitan Water Loan	2,749 92	2,749 92	
	$282,515 36	$250,482 43	$32,032 93

* Including unexpended balances from last year.

† Including interest on Treasurer's bank balances.

‡ After deducting $4,150.00 transferred by vote of the town December 9, 1903, as follows: Readville Street Drain 1,450; Garfield Avenue Drain 2,300; Linwood Street 400.

§ Transferred from Highways, December 9, 1903.

‖ Including Sewer Assessments collected and amount realized from sale of Sewerage Bonds.

¶ Including cash refunded and received.

TOWN DEBT, JANUARY 31, 1904.

FUNDED LOAN.

SEWERAGE.

One Hundred and Twenty Hyde Park Four per cent. Coupon Bonds, $1,000.00 each, dated May 1, 1897, due $5,000.00 annually, 1904-1927.....	$120,000 00
Forty Hyde Park Four per cent. Coupon Bonds, $1,000.00 each, dated May 1, 1903, due $4,000.00 annually, 1904–1913	40,000 00

PUBLIC LIBRARY BUILDING.

Fifteen Hyde Park Four per cent. Coupon Bonds, $1,000.00 each, dated May 1, 1898, due $1,000.00 annually, 1904-1918.....	$15,000 00

HIGH SCHOOL BUILDING.

Fifty-four Hyde Park Four per cent. Coupon Bonds, $1,000.00 each, dated July 1, 1901, due $3,000.00 annually, 1904-1921.....	54,000 00

TRESCOTT SCHOOL BUILDING.

Fifteen Hyde Park Four per cent. Coupon Bonds, $1,000.00 each, dated July 1, 1901, due $1,000.00 annually, 1904–1918.....	15,000 00

HIGH SCHOOL BUILDING, FURNITURE AND FURNISHINGS.

$5,000.00—Treasurer's Note, dated October 1, 1902, due $1,000.00 annually, 1904–1908.....	5,000 00
Total Indebtedness.....	$249,000 00

HENRY S. BUNTON, *Town Treasurer.*

HYDE PARK, FEBRUARY 1, 1904.

RESIDENT TAX PAYERS.

NAMES.	Personal.	Real Estate.	Unpaid.
A			
Abbott, Elmer E.		$53 04	
Aborn, Elizabeth,		55 08	
Adams, Charlotte H.		67 32	
Adams, William L. B.		48 96	$48 96
Adams, Grace C. and C. B.		20 40	
Adams, Mary A.		32 64	32 64
Adams, William G.	$3 06		3 06
Adler, George H.	20 40		20 40
Aggott, Annie		36 72	36 72
Albee, Samuel	15 30		
Albee, Florence W.		230 52	
Alden, Charles L. & Co.	35 70		
Alden, Edward S.	55 08		
Alden, Francella M.		78 54	
Alden, Bessie L.		122 40	
Alderman, Lucy A.		57 12	
Allen, Charles F.	102 00	97 92	
Allen, Emma W.		71 40	
Allen, Adelia S.		51 00	
Allen, Stewart T.	1 02	20 40	21 42
Allen, Bella P.		36 72	36 72
Alexander, Helena B.		55 08	
Amback, Frank H.		116 28	
Ambrose, James		38 76	
American Brass Foundry Co.	20 40		
Anderson, George B.	10 20	99 96	
Anderson, Peter		39 78	39 78
Anderson, Margaret E.		68 34	
Anderson, Otis A.	3 06		
Anderson, William	12 24		12 24
Andrews, Marietta G.		39 78	39 78
Andrews, M. G. and C M.		7 14	7 14
Andrews, Ellen L.		90 78	
Andrews, Charles C.	1 53		1 53
Andrews, William L.	1 53		1 53
Andrews, Jane		22 44	22 44
Andrews, Theodore F.		90 78	
Annis, Augustus K.		46 92	46 92
Appell, Sarah A.		91 80	
Ardini, Stephen A.		36 72	36 72
Arentzen, Christiana, heirs		41 82	39 78
Armour, Sarah A.		46 92	46 92
Armstrong, David W.	51	51 00	51 51
Arnold, Ellen W.		51 00	
Arnold, Henry F.		75 48	
Aronson, Mary		3 06	3 06
Ash, Agnes A.		6 12	6 12
Astley, Harry E.		33 66	
Atkinson, Ida M.		71 40	
Atwood, Charles F.	3 06		
B			
Babb, Sarah E.		9 18	
Badger, Clara E.		255 00	255 00
Baessler, Henry		33 66	33 66
Bain, Alexander T.		35 70	
Bain, Alexander T. and Margaret T. M.		6 12	6 12
Baker, Frank H.	3 06	82 62	85 68
Balkam, Stephen B., heirs		246 84	
Baptist Church Society		91 80	
Barden, Elizabeth A., heirs		85 68	

Resident Tax-Payers — (*Continued.*)

NAMES.	Personal.	Real Estate.	Unpaid.
Barme, Anna J.		$31 62	
Barrett, John F.		30 60	$30 60
Barrett, Michael W.		54 06	46 92
Barrett, Margaret V.		48 96	48 96
Barrett, Edward L.		76 50	
Barritt, Katherine		55 08	
Barritt, William H.	$4 08		
Barry, Patrick and Catherine		38 76	
Barry, Nora		37 74	
Barry, Margaret		7 14	
Bartholomew, Myron H.		140 76	140 76
Bartholomew, Eva L.		82 62	
Bartlett, Edwin E. E.		9 18	9 18
Bartlett, Alma A.		46 92	46 92
Bartlett, Elizabeth E. heirs		36 72	36 72
Bass, Lizzie L.		102 00	
Batchelder, Walter G.	15 20		15 20
Bates, Emma M.		638 52	638 52
Bates, Henry N.	5 10		
Bates, Charles L.		53 04	
Bates, Margaret		53 04	53 04
Battle, Catherine C.		15 30	15 30
Baxter, Edward H.	3 06		3 06
Baxter, Louise H.		123 2	123 42
Bean, Sarah E.		85 68	85 68
Beatey, Annie J., heirs		214 20	214 20
Beatey, Charles J.	5 10		5 10
Beatey, Robert W.		69 36	
Beausang, Rosanna		27 54	
Beausang, Patrick		30 60	
Becker, Charles, heirs		89 76	89 76
Becker, John	24 48		
Becker, Cella M.		224 40	
Beebe, Robert O.		133 62	
Beebe & Courage	6 12		6 12
Benari, Bennett	40 80		40 80
Bent, George W.	1 02		
Bent, Catherine, heirs,		163 20	
Bentley, Robert L.	14 28		14 28
Benton, Jesse S.		64 26	
Benton, Mary A.	4 08		
Berry, Louisa M.		43 86	
Bessey, Ada F.		46 92	46 92
Bessey, Edward S.	6 12		6 12
Bessey, Jane		4 08	4 08
Bickford, Lomella A.		132 60	132 60
Bickford, Leroy M.	15 30	120 36	
Bickmore, Albion P.	4 08		4 08
Bickmore, Elizabeth C.		28 56	28 56
Bidwell, Lawson B.	76 50	171 36	
Bith r, Annie L.		79 56	
Bither, Edwin D.		12 24	
Black, James I.		22 44	
Blackey, Sarah S.		58 14	
Blaisdell, Albert J.		63 24	63 24
Blaisdell, Albert J. and Arthur L. Bartlett, estate		16 32	16 32
Blackmer, Hannah H.		74 46	63 24
Blanchard, John C., Jr.	20 40	102 00	
Bleakie, Robert	8 16	1351 50	
Bleakie, Robert Co.	824 16	2270 52	
Bleakney, Robert L.	10 20		10 20
Blodgett, Anna E., heirs		71 40	71 40
Bloom, Julius, heirs		75 48	
Bloom, Andrew R.	4 08		4 08

RESIDENT TAX-PAYERS — (*Continued.*)

NAMES.	Personal.	Real Estate.	Unpaid.
Bloom, Anna L. S.		$44 88	
Bodfish, William H.		66 30	
Bodwell, William P.		62 22	$62 22
Boland, Michael C.		60 18	
Bolles, James G.	$7 14		7 14
Bolles, Emily F.		55 08	55 08
Bolton, Eliza J.		167 28	167 28
Bond, John R.		28 56	28 56
Bonnell, John D.		71 40	
Bonney, Peter J.		83 64	83 64
Boufford, Angelina T.		75 48	75 48
Bowen, Daniel S., heirs		64 26	
Bowen, Mary E.		59 16	
Bowie, Frank E.		65 28	65 28
Boyd, Ella F.		79 56	
Boyd, Joseph H.		29 58	29 58
Boylan, Stephen		59 16	
Boynton, Charles A.		4 08	
Boynton, Sarah J. DeV.		81 60	
Bradford, Sophia I.		51 00	
Bradley, Kate E.		64 26	
Brady, William J.	6 12		6 12
Brady, John		73 44	
Brady, John, 2d		22 44	22 44
Bragan, Thomas P.		63 24	63 24
Bragan, Sarah		9 18	9 18
Brainard, Amos H.	20 40	676 26	
Breingan, Alison	4 08	75 48	
Brennan, Patrick		34 68	34 68
Bresnahan, Hannah		93 84	93 84
Brewer, Evins J.		39 7	
Brewer, Esther A.		7 14	
Brewer, George N. M.	20 40		20 40
Bridge, Sam W.		31 62	
Bridgman, Annie E.		228 48	228 48
Bridgman, Alfred F.		92 82	92 82
Brigham, Helen A., heirs		126 48	126 48
Brigham, Franklin D.	17 34		17 34
Briggs, Elizabeth M.		106 08	
Brink, Kostant	1 53	36 72	38 25
Brooks, Annie M.		46 92	
Brooks, Bridget		6 12	
Brostrom, Andreas J., heirs		59 16	
Brown, Walter H.		9 18	9 18
Brown, Emily M.		42 84	32 64
Brown, Bartlett J.		67 32	67 32
Brown, James R., heirs		47 94	
Brown, John Adams		54 06	
Brown, Augusta E.		120 36	120 36
Brown, Jean R.		51 00	
Bruce, Miss Anetta		63 24	
Brunette, John and Virginia		32 64	
Bryant, Walter C.		20 40	
Bryant, Charles H.	3 06		3 06
Bryant, Helen A.		89 76	
Bruce, Alexander		38 76	
Buchan, Mary F.		53 04	
Buck, Laura A.		53 04	53 04
Buckler, Mary E.		57 12	
Bullard, Susan A.		74 46	74 46
Bullard, Mary A.	2 04	186 66	
Bullard, Frances E.		16 32	16 32
Bullard, Lucy B. and Martha G. Stockwell		78 54	
Bullard, Clifford H.	6 12		

Resident Tax-Payers—(*Continued.*)

NAMES.	Personal.	Real Estate.	Unpaid.
Bullard, William E., trustee		$35 70	
Bullard, Edward N.		16 32	
Bullard, Isaac		232 56	$232 56
Bullard, John D.		482 46	65 32
Bullard, Kate P.		128 01	
Bunton, Henry S.		136 68	
Bunton, Henry S., trustee for R. and J. S. Bleakie, C. F. Allen and B. F. Radford		387 60	
Bunton, Henry S., trustee for R. and J. S. Bleakie and C. F. Allen		133 62	
Bunton, Henry S., trustee for Robert Bleakie		1028 16	
Bunton, Henry S., trustee for R. and J S. Bleakie		3988 20	
Burger, Anton B.		5 61	5 61
Burgess, Ada, heirs		88 74	
Burke, John J.		37 74	
Burke, Mary E.		36 72	26 52
Burke, Thomas F.		45 90	
Burke, Thomas F., 2d, and Margaret		45 90	
Burke, John		46 92	
Burke, Mar in J.		60 18	
Burke, John H.		63 24	
Burns, Timothy, heirs		153 00	153 00
Burns, Dennis		40 80	40 80
Burns, James M.		29 58	
Burns, Catherine		40 80	40 80
Burns, Catherine C.		38 76	
Burns, Michael		102 00	102 00
Burns, Jules M.	$10 20		
Burns, Annie C. and Eliza R.		7 14	7 14
Bursch, Mary M.		91 80	
Bursch Oscar		210 12	
Butler, Mary A.		134 64	134 64
Butler, Annie J.		55 08	
C			
Cady, Charles H.		39 78	
Caffin, Ruth P.	1 53	73 44	
Caffin, Frank H.		34 68	
Cain, R. Ellsworth	7 65		7 65
Caldwell, Alexander		26 52	
Caller, Alma A., heirs		37 74	37 74
Caller, Joseph		49 98	49 98
Cameron, Jane L.		39 78	
Campbell, Carrie		35 70	
Campbell, Agnes		93 84	
Campbell, William		147 90	147 90
Canavan, Alice		44 88	
Cane, Edmund		27 54	
Canon, Lizzie G.		48 96	48 96
Carberry, John W., trustee		183 60	183 60
Carlton, Clara M.		49 98	
Carpenter, Abbie H.		38 76	
Carr, Allen P.		60 18	
Carrington, Frances C.		99 96	99 96
Carroll, Hannah M.		51 00	
Carroll, Philip W.		43 86	
Carter, Austin F.		55 08	
Carter, Elizabeth B.'s heirs		71 40	
Carter, J. B., estate, trustee		57 12	
Case, Wilbert J.		136 68	
Cashman, Ellen F.		42 84	42 84
Cass, John M.		37 74	
Chaddock, James C.	40 80		40 80

Resident Tax-Payers — (*Continued.*)

NAMES.	Personal.	Real Estate.	Unpaid.
Chadbourne, John B.		$31 62	
Chaffee, Mary M.		76 50	
Chaisson, Robert		22 44	$22 44
Chamberlain, Helen A.		74 46	
Chandler, Emeline N.		76 50	
Chandler, Julia S.		54 06	54 06
Chapman, Anna S.		186 66	186 66
Chapman, Mary		48 96	48 96
Chapman, Henry K.		14 28	14 28
Chase, Lizzie B.		61 20	61 20
Cheever, Hattie N.		39 78	
Cherrington, Robert E.		42 84	42 84
Chick, Charles G.	$10 20	98 94	
Chick, Chas. G., trustee for Ruth S. Blake		114 24	
Chick, Chas. G., trustee for Curtis estate		55 08	
Childs, Alexander G.	30 60		30 60
Childs, Elizabeth S.		68 34	68 34
Chisholm, Ellen		57 12	57 12
Chisholm, Colin	5 10		5 10
Chisholm, James W.		33 66	12 66
Chittick, James J.	3 06		
Christy, Annie F.		31 62	
Church, Emma J.		89 76	89 76
Clancy, John P.		7 14	
Clapp, Eugene R.		42 84	
Clapp, Albert C. and Louisa A.		32 64	32 64
Clark, Mary		41 82	
Clark, Thomas A.		62 22	62 22
Clark, Arthur F.		226 44	
Clark, Rose L.		30 60	30 60
Clark, Eugene H.	3 06	68 34	71 40
Clark, Ida E.		7 14	
Clark, Norman W.		106 08	
Clary, Mary	2 04	40 80	
Cleveland, Alden T.		38 76	
Cleveland, Ella C.		18 36	
Clough, Octavia N.		69 36	
Cobb, Mary J.		61 20	
Coes, Charles S.		79 56	
Cogan, Andrew		47 94	
Cogan, Thomas		121 38	
Cohen, Almeda W.		46 92	
Cohen, Mark E.		7 14	
Colby, Martha H.		99 96	
Coleman, Elizabeth S.	2 04	122 40	122 40
Collins, Annie B.		91 80	
Collins, James		23 46	
Collins, Mary		30 60	
Collins, Patrick D.		162 18	
Collins, H. A. & Co.	81 60		
Coffin, Seth A.	13 26		13 26
Collins, Julia		53 04	53 04
Concannon, Margaret E.'s heirs		34 68	34 68
Conley, John D.		55 08	55 08
Conley, Michael's heirs or devisees		65 28	
Conley, Mrs. James		30 60	
Conley, Stephen's heirs or devisees		48 96	48 96
Conn, Etta E.		67 32	67 32
Connick, Ann		48 96	
Connolly, Michael's heirs or devisees		120 36	120 36
Connolly, Mary		31 62	
Conners, Timothy and Mary		47 94	
Conroy, Patrick		48 96	
Cook, Emily A.		57 12	

Resident Tax-Payers — (*Continued.*)

NAMES.	Personal.	Real Estate.	Unpaid.
Cook, Jacob		$120 36	
Cook, Frank J.		51 00	51 00
Cook, Luetta J.	$4 08		4 08
Cooke, Herbert L.	23 46		
Cooper, Louisa E.		104 04	104 04
Corbett, Alexander W.	4 08		4 08
Corbett, Ellen E.		54 06	
Corbett, Jeremiah,	3 06		
Corbett, Margaret		42 84	
Corbett, John		41 82	
Corrigan, Bridget		103 02	103 02
Corrigan, Thomas H.		61 20	
Corrigan, Thomas' heirs or devisees		728 28	114 24
Corrigan, Rose		84 66	84 66
Corson, Clara P.		55 08	
Corthell, James R.		96 90	
Costello, Alexander		28 56	
Costello, James		46 92	46 92
Cotter, John	12 24	71 40	
Cotter, James E.	73 44	237 66	
Cotter, Henry and Timothy G.		237 66	237 66
Coughlin, John F., Bridget E. and Mary A.		61 20	
Coullahan, Charlotte A.		14 28	14 28
Coullahan, Margaret		74 46	74 46
Courtney, Elizabeth B.		66 30	
Courtney, Frank F.	6 12		
Coveney, Mary		296 82	177 48
Coveney, Augusta E.		55 08	
Coveney, James S.	22 44	1912 50	1936 94
Covert, Ellen M.		43 86	43 86
Cowen, Wm. C. and Matilda		55 08	
Cowperthwaite, Thiiza A.		68 34	68 34
Cox, John W.		51 00	51 00
Cox, Hugh		39 78	
Cox, Nellie and Lizzie A.		33 66	
Cox, Thomas F.		38 76	
Crawford, John		37 74	37 74
Cremin, Jeremiah		87 72	
Cremin, Cornelius		35 70	
Cromwall, Peter J.	3 06	41 82	44 88
Crosby, John	12 24		12 24
Cross, Edward W.		76 50	
Crowley, Mary A.		59 16	10 20
Crowley, John O'C.	7 14		7 14
Crowley, John A.	20 40	8 16	
Crumett, Lucy T.		32 64	32 64
Crumett, Charles H.	2 04	277 44	279 48
Crumpler, Arthur		66 30	66 30
Cull, Catherine C.		14 28	14 28
Cull, Elizabeth		71 40	71 40
Cullen, Marietta G.		38 76	
Cullen, Thomas H.		32 64	
Cullen, Matthew A.	5 10	64 26	69 36
Cullen, Michael and Bridget		26 52	26 52
Cummings, Bridget		31 62	
Cundall, Phœbe A.		46 92	46 92
Cunningham, Joseph		51 00	
Cunningham, Mary		6 12	
Curley, Sabina		22 44	
Curran, Stephen		51 00	
Currier, Charles H.	102 00		102 00
Currier, Azelia's heirs		21 42	21 42
Curten, John		51 00	51 00
Curtis, J. Langdon	6 12	59 16	

Resident Tax-Payers — (*Continued.*)

NAMES.	Personal.	Real Estate.	Unpaid.
Curtis, Joseph N.		$91 80	
Curran, Morgan		57 12	
D			
Dadley, James		106 08	
Dahl, Ole M.		14 28	
Daley, Bartholomew		52 02	$52 02
Daley, Daniel F.		82 62	
Dame, Abby F. T.		41 82	41 82
Damourant, Volante		69 36	69 36
Damon, Nancy		44 88	
Darling, F. W. & Co.		306 00	
Darling, Anna E.		178 50	
Darling, Willis A.		263 16	263 16
Davenport, Albert	$12 24	98 94	
Davenport, A. and C. E.		4 08	
Davenport, Warren J.		9 18	9 18
Davis, Alonzo	10 20	298 86	
Davis, John P.		35 70	
Davis, Arris H.		42 84	
Davis, David L.		167 28	
Davis, Willard S		46 92	
Davis, Marietta S.		63 24	
Davis, Emma L.		45 80	
Day, Ruth A.		71 40	
Deagle, William C.		54 06	54 06
Dean, Al xis C.	20 40		20 40
Dean, Ellen C.		102 00	102 00
Dean, Helen M. T.		6 12	
Dean, Henry M.	24 48	5 10	
Dean, Hubert T.		100 98	100 98
Dedham & Hyde Park Gas Co.	510 00	71 40	
Dentremo t, Matilda		46 92	
Dennette, Fred		99 96	
Devlin, Mary A.		30 60	30 60
Devoe, Catherine A.		20 40	20 40
Dierkes, Joseph		67 32	
Doane, Clara J.		3 9 06	309 06
Doane, James A.	4 08	45 90	49 98
Dockham, Chloe D.		108 12	68 12
Dodge, Bertha H.		79 56	
Dodge, Frederick W.	4 08	57 12	
Doherty, Patrick J.		64 26	
Dolan, Catherine A.		24 48	
Dolan, Thomas P.		31 62	
Dolan, Bridget's heirs or devisees,		132 60	
Donlan, Hannah		71 40	71 40
Donnelly, Thomas H.		41 82	
Donnelly, Margaret E.		7 14	
Donohoe, John		51 00	
Donohoe, Bridget A.'s heirs.		106 08	9 38
Dooley, Catherine's heirs		38 76	38 76
Dorr, Mary E.'s heirs		30 60	30 60
Dowley, Augusta L.		175 44	
Dowley, George B.	30 60		
Dowley, Emma R.		71 40	
Downs, William E.		63 24	63 24
Downey, Rose		238 68	238 68
Downey, Michael's heirs		66 30	66 30
Downey, Bridget		37 74	37 74
Downie, Kate C.		55 08	55 08
Downing, Alfred	96 90	134 64	
Downing, Belinda	51 00	70 38	

Resident Tax-Payers — (*Continued.*)

NAMES.	Personal.	Real Estate.	Unpaid.
Downing, Elizabeth C.		$61 20	
Draper, Frank O.	$12 75		
Drinkwater, Joseph W.		44 88	44 88
Drummey, John J.		49 98	
Duggan, James and Kate		15 30	15 30
Duggan, Ann's heirs		24 48	24 48
Dunbar, Alonzo	2 04		
Dunbar, Hannah J.		47 94	
Dunkerley, Margaret M.		42 84	42 84
Dunn, Lizzie		35 70	
Dunn, Bartholomew		48 96	48 96
Dunn, John O. and Ida M.		24 48	24 48
Durant, Mary J.		54 06	54 06
Durell, James McD.		102 00	
Durning, Mary E.		40 80	
Dyer, Quincy's heirs or devisees,		8 16	8 16
Dyer, Laura E.		78 54	78 54
Dyer, Edward Q.	71 40		71 40
Dyer, Agnes P.		57 12	57 12
E			
Earle, Benjamin M., Jr.	4 59		
Eames, Anna M.		54 06	54 06
Easton Ida F.		89 76	
Edenborg, John		42 84	
Edge, Maude A.		61 20	
Edwards, Sarah	24 48		
Elliot, Margaret B.		77 52	
Elliot, John F.	36 72		
Elliot, Albert E.		32 64	32 64
Elliott, John H.		59 16	59 16
Elliott, Irene G.		59 16	59 16
Elliott, Arthur W.		99 96	99 96
Elliott, Mary C.		110 16	
Ellis, Joseph D.		91 80	
Ellis, Hattie E.		124 44	124 44
Ellis, Ellen J.		59 16	
Elwell, Josephine M.		74 46	
Elwell, Russell T.		9 18	
Emerson, Luther O.		157 08	157 08
Emerson, Fannie B.		112 20	112 20
English, William T.		221 34	
Enneking, John J.		146 88	
Estabrook, Eliza G.		103 02	103 02
Estes, Edward F. and Wm. N. Eustis		142 80	142 80
Estes, Gardner F.		567 12	
Evans, Emily F.		87 72	
Ewell, Florence A.		47 94	47 94
F			
Fairbairn, Draxanna		48 96	
Fairbairn, William U.		87 72	
Fairbairn, Wm. U. and Chas. N.		51 00	
Fairbanks, Caroline O.		77 52	
Fairmount Mfg. Co.	36 72		
Falconer, Mary A.		67 32	67 32
Fallon, Peter		214 20	214 20
Fallon, Joseph L.		7 14	
Fallon, Thomas F.	61 20		61 20
Fallon, Bridget		13 26	13 26
Fallon, Margaret F.		80 58	80 58
Fardy, Kate L.		59 16	48 96

Resident Tax-Payers — (*Continued.*)

NAMES.	Personal.	Real Estate.	Unpaid.
Fardy, Wilfred	$ 51		$ 51
Farnsworth, Nellie B.		$164 22	164 22
Farnsworth, Charles L.	26 52	165 24	191 76
Farnsworth, John A.		130 56	130 56
Farnsworth, Florence G.		130 56	100 56
Farrell, Joseph E.	74 46	57 12	131 58
Farrington, Laura A.		34 68	34 68
Faulkner, Mary C.		72 42	
Faunce, Josephine		62 22	
Faunce, Thomas E.		39 78	39 78
Feehan, Hannah	1 02	133 62	134 64
Feeney, John		57 12	
Felch, Sarah A.	3 06	10 20	13 26
Fellows, George M.	8 67	102 00	
Fellows, Leslie H.		32 64	32 64
Fellows, Margaret I.		59 16	
Fellows, Horace E.	3 06		
Fellows, Edward S.		81 60	
Fennell, Louisa A.		34 68	
Fenner, Dora E.		48 96	48 96
Fennessey, John L.		46 92	46 92
Fennessey, William A.		5 10	
Fennessey, Mary D. E.		45 90	45 90
Fenno, Mary L.		234 60	
Fenno, Annie R.		108 12	
Fenno, William's heirs		163 20	
Fenno, Frederick W.	6 12	40 80	
Fenton, Mary J.'s heirs		9 18	
Fernald, Florence J.		12 24	12 24
Fernald, Johanna S.		51 00	51 00
Fields, Joseph G.		39 78	
Fifield, Frank I.		55 08	
Finn, Thomas		32 64	
Firstain, Minnie		27 54	27 54
Firth, Isabella		38 76	38 76
Firth, Abraham, Jr.		34 68	34 68
Firth, Elizabeth E.		11 22	11 22
Fish, Charles D.		59 16	59 16
Fisher, Andrew	30 60		
Fisher, Lydia M.		56 10	
Fisher, Sophia		73 44	
Fisher, George		64 26	
Fisher, Elizabeth D.		31 62	
Fisk, H. C. and P. A.'s heirs		118 32	
Fiske, Mary		193 80	
Fitton, Lucy B.		46 92	36 72
Fitton, John		49 98	49 98
First Presbyterian Church of Hyde Park		55 08	55 08
Fitzgerald, Peter J.		156 06	
Fitzgerald, Sarah J.		97 92	
Five Associates		748 68	748 68
Flaherty, Roger J.		53 04	53 04
Flanders, Chloe S.		47 94	47 94
Fogg, S. Elizabeth		47 94	47 94
Foley, Honora		41 82	41 82
Foley, James		75 48	
Foley, Michael J.		53 04	53 04
Follett & Corrigan	10 20		10 20
Forsyth, Neil M.		42 84	
Foster, William B.		121 38	
Foster, Alice G.		108 12	108 12
Foster, Sarah E.		194 82	
Foster, Alfred	4 08	618 12	
Foster, Alfred (continued)		264 18	

Resident Tax-Payers — (*Continued.*)

NAMES.	Personal.	Real Estate.	Unpaid.
Foster, Alfred and George S. Lee, trustee		$28 56	
Fowle, Frances A.		41 82	
Fox, Catherine F.	$10 20	55 08	65 28
Fox, Catherine		18 36	18 36
Fradenburg, Sarah A.		34 68	24 48
Fradenburg, Sarah D.		2 04	2 04
Fradenburg, Allen M.	22 95		22 95
Freeman, Sarah A.		37 74	
French, Amanda M.		90 78	90 78
French, Lemuel B. and Caroline A.		51 00	
French, Alice G.		69 36	
Friede, Charles	4 08		
Friend, Flora L.		38 76	38 76
Frost, Andrew T.	30 60		30 60
Fuller, Sadie M.		27 54	27 54
Fulton, James		51 00	51 00
Fury, Ellen M.		71 40	
Fury, Thomas F.		7 14	
Fyler, W. E.	5 10		5 10
G			
Gallagher, John J. and Nellie M. McCarthy		46 92	46 92
Galligan, Andrew		41 82	
Galligan, Matthew,	22 44		
Galloupe, Mabel E.		153 00	153 00
Gallup, Marian L.		68 34	
Galvin, Thomas		57 12	
Gardello, Antonio	5 10	27 54	
Garity, Margaret F.		2 04	2 04
Gately, John		34 68	
Gaynor, John and Annie		40 80	
George, Edie M.		51 00	
George, Frank L.	2 04	22 44	
Gellewitz, Morris	26 52		26 52
Gerry, Otis P.		65 28	
Gibbons, Mary J.		30 60	30 60
Gibbons, Patrick H.		37 74	
Gibney, Ann		32 64	32 64
Geishecker, Andrew M.		42 84	42 84
Giles, Alfred E.	167 28	130 56	
Giles, Jason	30 60		
Giles, Dephina		138 72	
Gilgoff, David	18 36		
Gilmartin, Patrick	2 04	78 54	
Gilmartin, William		32 64	
Gilson, John's heirs or devisees,		65 28	15 28
Gleason, F. W. & Co.	20 40		20 40
Gleason, Herman P.		55 08	55 08
Gleason, Mary I.		73 44	
Gleason, Nellie G.		59 16	
Googins, Laura A.		45 90	45 90
Googins, Edward O.		61 20	
Goog ns, Mark and Sara L.		94 86	
Gorman, Harriet B.		53 04	
Gorman, Cyrus		53 04	
Gorman, Cyrus		44 88	
Gorml y, William		19 38	19 38
Goss, Ella E.		104 04	104 04
Goss, Carrie C.		54 06	54 06
Goss, Daniel J.	13 26		
Goss, Josiah		57 12	
Gould, Mary L., heirs		20 40	
Gould, Henry H., heirs		69 36	

Resident Tax-Payers — (*Continued.*)

NAMES.	Personal.	Real Estate.	Unpaid.
Gould, Jennie M.		$ 39 78	
Gould, William F.		4 08	$ 4 08
Grandberg, Henry	$ 8 16		8 16
Graham, Franklin C.	64 26		
Graham, Lilla C.		213 18	
Grant, Geor e W.		61 20	61 20
Grant, Francis E.		46 92	
Grant, Hugh		20 40	20 40
Grant, Annie M.		30 60	30 60
Gray, Fobert	24 48		24 48
Gray, Alexander H.		7 14	
Gray, Margaret M.		53 04	
Gray, William A.	18 36	87 72	
Gray, Frank E.	14 28		
Gray, Margaret L.		67 32	
Greeley, John H.		99 96	69 96
Greeley, John D.'s heirs		61 20	61 20
Greenlaw, Amelia S.		164 22	
Greenwood, Lucy S.'s heirs		73 44	
Greenwood, Georgianna		46 92	
Greenwood, Helen A.		92 82	
Greenwood, Frank		149 94	
Grew, Henry S.	1366 80		
Grew, Jane N.	204 00		
Grew, Edward W.	102 00		
Grew, Henry's estate	15 30	3352 74	
Gridley, George F.		124 44	
Griffin, Fannie M.		57 12	57 12
Griffin, Sarah		37 74	37 74
Griffin, John W.		69 36	
Griffin, Sarah F.		22 44	
Griffiths, Charles T.	10 20		10 20
Griffiths, Charles T. and Martha S.		15 30	15 30
Guariglia, Generoso	6 12		6 12
Guerin, Ethel K.		44 88	
Guernsey, Mary A.		55 08	55 08
Gunn, Dennis	2 04	31 62	33 66
Gunn, Elizabeth		53 04	53 04
Gwilliam, Edward J.		95 88	95 88
H			
Haigh, George S. and Bertha S., trustees		39 78	
Haigh, John A.	1 53	28 56	30 09
Halden, John		140 76	
Halden, Lydia C.		76 50	
Hale, Elvira F.		122 40	
Haley, Charles	2 04	1437 18	1439 22
Hall, August		20 40	20 40
Hall, Caleb	2 55	23 46	26 01
Hall, Sarah C.		59 16	59 16
Hall, Lucy B.		7 14	
Hall, Fred A.	3 06		3 06
Hall, Maria E.		104 04	104 04
Hall, Herbert E.		49 98	49 98
Hall, George		61 20	
Ham, Cora M.		9 18	
Hamblin, Carrie L.		61 20	61 20
Hamblin, Benjamin L.		419 22	419 22
Hamblin, Howard M.		793 56	
Hamburgher, Charles F.		147 90	147 90
Hamilton, Charles		70 38	
Hammett, Mary L.		69 36	
Hammett, Edward A. W.		12 24	

Resident Tax-Payers — (*Continued.*)

NAMES.	Personal.	Real Estate.	Unpaid.
Hammond, Joseph W.		$109 14	
Hanchett, George W.		89 76	
Hankerd, Edmund		88 74	$88 74
Hanlon, Daniel J.	$3 06		
Hanlon, Sarah F.		87 72	
Hannaford, Harry		42 84	
Hanscom, H. Abby		12 24	12 24
Hansen, Henry E.	5 61		5 61
Harding, George M.		102 00	
Harding, Bartlett H.'s heirs		130 56	
Hargraves, Joseph N.		34 68	34 68
Hargraves, Alice E.		2 04	2 04
Harlow, Mary E.		285 60	
Harlow, William H.	456 96	1097 52	
Harriman, Oren O.		46 92	
Harris, Mrs. Julius	24 48		24 48
Harris, Edward S.		95 88	
Hart, Bridget M.'s heirs		21 42	21 42
Hart, Ellen C.		71 40	71 40
Hartwell, Francis W.		68 34	68 34
Harwood, Henry V.		63 24	
Haskell, Elmer W.'s heirs		6 12	6 12
Haskell, George R.		53 04	53 04
Haskell, Gideon H.	105 06	453 90	
Haskell, Maria's heirs		61 20	
Haskell, John		58 14	
Haslam, Frank H. P.		48 96	12 96
Haslam, Blanche M.		38 76	38 76
Hathaway, Edward S.		51 00	51 00
Haven, George E.		85 68	
Hawes, Charles E.		39 78	
Hawes, Emily R.		51 00	
Hayes, James B.		79 56	
Hayes, James B. and John		19 38	
Hayes, James	3 06	165 24	169 30
Hayes, James and Paul Hunt		5 10	5 10
Haynes, Annie L.		91 80	
Hayward, Arthur F.	10 20		10 20
Hayward, Maggie M.		67 32	67 32
Hayward, Edward S.		164 22	
Hazard, Elsie M.		116 28	116 28
Healey, Patrick J.		44 88	44 88
Heaps, Abby J.		75 48	
Heidler, James		43 86	43 86
Hefler, Hannah J.		38 76	
Heideloff, Charles		20 40	
Hemenway, Paul		38 76	38 76
Henderson, Mary		153 00	
Henderson, Frank	4 08	37 74	
Henderson, Elizabeth's heirs		25 50	
Henderson, William R.		7 14	
Hennessey, Michael		30 60	
Henshaw, Annie M.		44 88	44 88
Hentz, Georgianna L.		132 60	31 60
Heustis, Josephine E. and Mary A. Thompson		141 78	141 78
Hevaughan, Mary A.		32 64	22 44
Heydacker, Louis' heirs		43 86	
Higbee, Celia S.		51 00	51 00
Higgins, Antoinette N.		208 08	68 08
Higgins, Henry M.'s heirs		200 94	200 94
Higgins, Cornelius J.		71 40	
Higgins, Jennie M.		34 68	
Higgins, John		31 62	31 62
Higgins, Margaret		40 80	

Resident Tax-Payers — (*Continued.*)

NAMES.	Personal.	Real Estate.	Unpaid.
Highland, Alice		$93 84	
Hill, Sarah J.		141 78	
Hill, Fred R.	$40 80	63 24	
Hill, Warren S.		120 36	$120 36
Hiller, Lucy E.		57 12	57 12
Hilton, Orissa P.		110 16	
Hines, Orin M.		44 88	
Hitchcock, Alice D.	6 12	183 60	
Hodgdon, Flora J.		75 48	75 48
Hodges, Ella A.		58 14	58 14
Hodges, Hattie B.		63 24	63 24
Hodgkins, Luther D.		46 92	46 92
Hodgkinson, John and Thomas J.	18 36	44 88	
Hodgkinson, Thomas J.		67 32	
Hodgkinson, John	2 04	53 04	
Hodgson, Gertrude R.		76 50	76 50
Hoeffling, Anton's heirs		27 54	
Hoga , John		118 32	118 32
Hogan, Gullie T.		42 84	42 84
Holmes, Mary A.		230 52	230 52
Holmes, Alvin D.	12 24		12 24
Holmes, Mendana D.		51 00	
Holmes, Louisa C.		30 60	
Holmes, Thomas C.		3 06	3 06
Holt, Charles F.		103 02	
Holtham, Clara A.		17 34	17 34
Holway, William H.		77 52	
Holzer, Ulrich	51	135 66	
Homans, Frank B.	3 06	157 08	
Hood, Georgianna		30 60	
Hood, John	18 36	118 32	
Hoogs, Hannah M.		144 84	
Hope, James D.		67 32	
Hopkirk, Jane		30 60	
Horne, Ernest's heirs		24 48	14 28
Horr, Sarah E.		85 68	
House, Charles A.	4 08		4 08
House, Nettie F. B.		89 76	89 76
Houston, Joseph J.		81 60	
Houston, Thomas J.		57 12	
Houston, Agnes T.		76 50	
Hovey, Solomon's heirs		97 92	
Howard, Mary C.		61 20	
Howard, Lœa P.	20 40	81 60	
Howard, Lizzie A.		53 04	53 04
Howe, Kittie M.	10 20		10 20
Howe, Eugenia A.		106 08	
Howes, Alfred E.		69 36	
Howes, Charles' heirs or devisees		102 00	
Howes, Mary A. P.		73 44	73 44
Hudson, Maria		40 80	40 80
Hudson, John W.		47 94	
Hudson, Mary		57 12	
Huestis, Alice M.		44 88	44 88
Huggan, Thomas		15 30	
Huggins, Charles E.		47 94	
Hughes, Thomas J.		132 60	132 60
Hughes, Rose E.		60 18	60 18
Hughes, Stephen L.		10 20	10 20
Hukin, Emily R.		53 04	
Hull, Mary I.		40 80	
Hultberg, Anna S.		42 84	42 84
Humphrey, Jennie B.		132 60	
Humphrey, Edward I.		63 24	

Resident Tax-Payers — (*Continued.*)

NAMES.	Personal.	Real Estate.	Unpaid.
Hunt, Ira J. and Gertrude		$66 30	$ 66 30
Hunt, Kerin		24 48	24 48
Hurley, Dennis and Mary		15 30	15 30
Hurley, Dennis	$6 12	63 24	69 36
Hurst, Mary		63 24	
Hurter, Jennie F.		183 60	
Hurter, George C.'s heirs		70 38	
Hutchins, Ella E.		39 78	39 78
Hutchinson, Eliza G.		134 64	134 64
Hutchinson, Elizabeth		42 84	
Hyde Park Savings Bank		786 42	
Hyde Park Electric Light Co.	1836 00	774 18	
Hyde Park Water Co.	4467 60	887 40	
Hyde Park First Congregational Church		102 00	
Hyde Park First Cong. Church Society		204 00	
Hyde Park Associates, Allen, Bates & Whiting, trustees		325 38	
Hyde Park Co-operative Bank		115 26	
Hyde Park Ice Co.	24 48		24 48
Hyde Park Cycle Co.	5 10		5 10
Hyde Park Cash Grocery Co.	16 32		16 32
Hyde Park Tallow Co.	4 08		
Haney, Kate.		72 42	
I			
Irving, Lucy A.		64 26	39 26
J			
Jackson, James W.		43 86	
Jackson, Margaret		75 48	
Jackson, Grace M.		111 18	
Jackson, Thomas E.		55 08	
Jacobs, Mary D.		66 30	
Jacobson, Carl M.		44 88	
James, Mary		64 26	
Jank, Robert C.		37 74	
Jefferds, Lewis S. B.		69 36	
Jeffers, George		173 40	
Jenkins, Eliza B.		76 50	
Jenkins, Howard		10 20	
Jenkins, Bridget		34 68	34 68
Jenney, Charles F.	10 20	169 32	
Jenney, Edwin C.		306 00	306 00
Jenney, Elvira F.		137 70	137 70
Jenney, C. F. and E. C.		6 12	
Jenney, Edwin C., Charles F. and Lora P.		161 16	161 16
Jennings, Chas. E. T. and Etta A.		54 06	
Jigger, John W.		91 80	91 80
Johnson, Elizabeth A.		20 40	20 40
Johnson, Ellen J.		38 76	
Johnson, John	16 32	175 44	191 76
Jones, Antoinette C.		16 32	
Jones, John H.		71 40	71 40
Jones, Mary A.		81 60	
Jones, Jessie P.		7 14	
Jones, Thomas		27 54	
Jones, Annie C.		71 40	71 40
Jones, Edward D.	2 04		2 04
Jordan, Patrick J.		34 68	
Jordan, Ellen		43 86	43 86
Jordan, Mary A.		24 48	24 48
Jordan, James B.	2 04		2 04
Jordan, John C.	4 08	82 62	86 70

Resident Tax-Payers — (*Continued.*)

NAMES.	Personal.	Real Estate.	Unpaid.
Joubert, Frances A.		$129 54	
Joubert, Didier Z.		45 90	
Juergens, Johanna		22 44	
Juergens, Frederick		8 16	
Julian, Wm. H. and Mary A.		27 54	
K			
Karnan, Robert W.	$81 60		$81 60
Katzman, Elizabeth		27 54	
Kallenberg, Carl A.		47 94	
Kazar, John H.		63 24	
Kazar, Jessie I.		55 08	
Keane, Margaret's heirs		29 58	29 58
Keane, William E.		33 66	33 66
Keane, Jeremiah J.		60 18	
Kearney, John's heirs		48 96	48 96
Keating, Edward J. and Theresa E.		32 64	32 64
Keete, John A.		79 56	79 56
Keegan, Mary		37 74	37 74
Keene. Charles W.		11 22	
Keezer, John A.	40 80		40 80
Keiley, Mary		2 04	2 04
Keith, Louisa		177 48	
Kelleher, Hugh		30 60	30 60
Kelleher, Timothy P.		4 08	4 08
Kelley, Mary A.		26 52	
Kendall, Matilda H.		238 68	
Kendall, Henry C.		56 10	
Kendall, Addie M.		51 00	51 00
Kelley, Morgan and Maria		73 44	
Kennedy, Frederick J.		872 10	
Kennedy, F. J. & Co.	306 00		
Kennedy, John		30 60	
Kennedy, Hannah		69 36	
Kennedy, Mary		55 08	
Kennedy, Daniel S.	22 44		
Kenyon, Ralph G.		44 88	44 88
Kiggen, Michael	4 08	561 06	
Kiggen, Joseph H.	4 08		
Kiggen, John's heirs		25 50	25 50
Killam, Horace W.		38 76	
Killilea, John J.		62 22	
Kilroy, Mary E.		7 14	7 14
Kimball, Ellen		37 74	
King, Catherine's heirs		34 68	
King, George D.		48 96	
Kingston, Thomas		41 82	
Kirwan, William		48 96	
Kivlin, Bartholomew B.	4 08		4 08
Knapp, William H.		81 60	
Knight, L. Angie		93 84	
Knowles, Ella E.		30 60	
Kollock, Arthur C.	10 20		
Kollock, William B.		16 32	
Kollock, Edward D.		65 28	
Krug, Elizabeth	4 08	22 44	
Kuhn, Clara E.		105 06	3 06
Kunkle, Frank	2 04	29 58	31 62
Kunkle, Victoria E.		27 54	
Kunkle, Frank, and Patrick Murphy		54 06	
Knight, Adelbert C.		49 98	
Ketchum, George C.	16 32		

Resident Tax-Payers — (*Continued.*)

NAMES.	Personal.	Real Estate.	Unpaid.
L			
Lagner, Elinor		$30 60	
Lake, Martha S.		69 36	
Lally, Michael		12 24	
Lambert, Charles' heirs and Margaret		30 60	$ 30 60
Lambert, John		67 32	55 08
Lanahan, Robert's heirs		25 50	
Landt, Henry	$3 06	59 16	
Lane, Ann's estate, John Stack, trustee		29 58	29 58
Lane, Harriet L.		68 34	
Lane, Emma L.		65 28	
Lapham, Elizabeth		48 96	
Laughlin, James		42 84	42 84
Laughlin, Garrett		32 64	
Lauppe, Charles F.		73 44	
Lawrence, Catherine		39 78	
Lawson, James D.'s heirs		88 74	
Leadbeater, Charlotte		29 58	29 58
Leason, Frederick A.	3 06		3 06
Lee, Bridget		76 50	
Leeds, Catherine F.		78 54	78 54
Leighton, Henry H.		53 04	53 04
Leonard, Alice		21 42	
Lermon, Adolph	10 20		10 20
Leseur, Horatio's heirs, Maple street		121 38	
Leseur, Benjamin F.'s heirs		114 24	
Leslie, Ida M.		15 88	
Leufgren, Oscar J.		28 56	28 56
Levin, Nathan	6 12		6 12
Levin, Annie	24 48		24 48
Lewis, Charles, tax title		55 08	
Lewis, Ellen D.		428 40	
Lewis, Elizabeth T.		136 68	
Lewis, David W.	20 40		
Libby, Samuel W.		26 52	
Lincoln, John C., heirs or devisees of		204 00	204 00
Leseur, Horatio's heirs, Pine street		70 38	
Lindgren, Swan J.	3 06	42 84	45 90
Lindgren, Olof P.	4 08	130 56	134 64
Lindgren, Alice		40 80	40 80
Lingham, Charles T.		35 70	
Lindsay, Edgar		40 80	40 80
Little, Everett A.		38 76	38 76
Lockhart, Bertha M.		36 72	36 72
Lockwood James F.		63 24	
Loftus. Julia		53 04	
Logan, Thomas H.		6 12	
Looby, Johanna, and Mary Ennis		55 08	
Lovejoy, John S.	27 54		
Lovejoy, Grace M.		110 16	
Lovejoy, Alfred L.	6 12		
Lovejoy, Lizzie C.		143 82	
Loveland, Helen H.		95 88	
Lovering, Flora		81 60	
Lowd, Francis F.		69 36	
Lucey, Julia E.		40 80	
Lufkin, Mary E.		58 14	47 94
Lothrop, Frances E.		71 40	
Lugton, Alexander H.		46 92	46 92
Lugton, Eliza B.		61 20	
Lynch, Margaret		66 30	
Lynch, Bridget A.		24 48	
Lyon, Maude N.		107 10	107 10

Resident Tax-Payers — (*Continued.*)

NAMES.	Personal.	Real Estate.	Unpaid.
Lyon, Emerson W.		$136 68	$136 68
Lyons, James E.		31 62	
Lyons, Mary E.		27 54	27 54
M			
Macgregor, Archibald		106 08	106 08
Mackintosh, Lucy A.		39 78	
Mackintosh, John S.	$8 16	103 02	
Mackintosh, Etta M.		45 90	
Mackintosh, Alice E.	6 12		
Macomber, Amos' heirs		23 46	
Mahoney, Dennis W.	21 93	189 72	211 65
Mahoney, Bridget's heirs		33 66	33 66
Mahoney, John W.	4 08		4 08
Mahoney, William	36 72		
Mahoney, Louise T.		69 36	
Malley, Luke and Catherine		44 88	
Manfell, Henry C.		121 38	
Manley, George H.		47 94	47 94
Manley, Mary A.		7 14	
Mann, Catherine V.		30 60	30 60
Mannion, Patrick		42 84	
Marchetti & Co.	10 20		10 20
Margolius, Gedalia	17 34		17 34
Marks, Cecelia		91 80	
Marr, Adeline M.		309 06	
Marshall, Mary H.		44 88	
Martin, Elizabeth F.		82 62	82 62
Martin, Robert B.	3 06		
Mason, Mary E.		37 74	37 74
Mathias, Jane T.		15 30	15 30
Mathus, Franz		52 02	
Maurer, Augusta	4 08	62 22	
Maxim, Jane		215 22	
May, Hannah Alice		49 98	49 98
Maynard, William M.	10 20		
McAlfee, John W. and Sarah M.		46 92	16 92
McAndrew, Patrick, and Catherine McGrath		56 10	
McAlpine, Lemuel		2 04	
McArthur, Edward S.		5 10	
McAskill, Kenneth's heirs		40 80	
McAuliffe, Bridget		28 56	
Masters, Lotten		56 10	
McAvoy, Mary E.		70 38	
McBournie, Lotan R.		54 06	
McBride, Edw. W. and John M.	10 20	81 60	91 80
McCarter, John G.		18 36	
McCarter, Sarah J. G.		57 12	
McCarthy, Mary's heirs		34 68	
McCarthy, Michael		32 64	32 64
McConnell, John T.		79 56	79 56
McCoy, Mary J.		38 76	
McCrillis, Clarence H.		76 50	
McDermott, Joanna		75 48	75 48
McDermott, Margaret		25 50	
McDermott, John		28 56	
McDonald, William I.		44 88	44 88
McDonald, David A.		53 04	
McDonald, Alex. N.		53 04	53 04
McDonald, Charles E.		6 12	
McDonough, John's heirs		95 88	95 88
McDonough, Rose A.		53 04	53 04
McDonough, Mary C.		48 96	

Resident Tax-Payers — (*Continued.*)

NAMES.	Personal.	Real Estate.	Unpaid.
McDonough, James		$105 06	
McDonough, Patrick J.		5 10	
McDonough, Peter		63 24	$63 24
McDonough, Thomas J.	$10 20	28 56	38 76
McDougald, John C.		61 20	
McGillicudy, John's heirs		29 58	29 58
McGinley, Joseph B.		55 08	
McGowan, Andrew		21 42	
McGowan, Thomas		38 76	
McGrath, Mary E.		21 42	21 42
McGrath, James	2 04	12 24	14 28
McGrath, Honora J.		73 44	73 44
McGregor, Frank P.	30 60		
McGuire, John J.		6 12	
McInnes, William		36 72	
McIntyre, Warren F.		65 28	65 28
McIntyre, William F.		66 30	
McKay, John A.		60 18	60 18
McKeen, Lena D.		46 92	46 92
McKendry, Susan M.		65 28	
McKenna, John H.'s heirs		220 32	
McKenna, Mary A.		79 56	
McKennay, James, 2nd.		26 52	
McKenna, James		7 14	7 14
McKenna, Thomas		33 66	33 66
McKenna, Elizabeth		23 46	
McKinney, William G.		32 64	
McLean, Alexander's heirs		46 92	46 92
McLean, John S.		112 20	112 20
McLellan, Elizabeth		42 84	
McLeod, Mary J.		77 52	77 52
McLeod, Roderick J.	4 08		4 08
McMahon, John W.	3 06		3 06
McMahon, Mary E.		40 80	40 80
McMahon, Margaret		81 60	81 60
McMahon, Joseph W.		60 18	
McManus, Katherine F.		39 78	39 78
McPherson, Alexander D.		51 00	51 00
McWhinney, Robert F.		2 04	
Meagher, John A.		45 90	
Meiggs, Clarence U.		184 62	
Melia, Bridget		43 86	
Meister, Caroline A.		34 68	
Melville, Anna M.		91 80	
Melzard, Louise C.		55 08	55 08
Mercer, Emily J.		53 04	53 04
Mercer, Thomas		68 34	68 34
Merrill. Lena D.		57 12	57 12
Merrow, Susan A.		116 28	116 28
Methodist Church Society		72 42	72 42
Middleton, Catherine J.		184 62	
Miles, George	28 56		28 56
Miles Eva E.		97 92	97 92
Miller, Annie		121 38	111 18
Miller, Peter's heirs		34 68	34 68
Miller, Mary E.	3 06	142 80	
Millett, Edward P.		44 88	44 88
Milliken, Elizabeth		30 60	
Mills, Joseph W.	15 30		15 30
Milne, John		77 52	
Milne, John, per prop.	7 14		
Miner & Crumett		42 84	42 84
Mitchell, Abbie E.		81 60	81 60
Mitchell, George A. and Susan E.		136 68	

Resident Tax-Payers — (*Continued.*)

NAMES.	Personal.	Real Estate.	Unpaid.
Mitchell, Sarah L.		$79 56	
Modlich, Wm. F. A.		58 14	
Mogan, John J.		40 80	
Monahan, John H.		36 72	$36 72
Monahan, William J.		37 74	37 74
Monahan, Mary J.		61 20	61 20
Mooar, Caroline H.		151 98	
Mooar, James F.	$6 63	63 24	
Moitedo, Joseph	7 14	135 66	
Moran, Mary E.		27 54	
Moir, Florence L.		56 10	
Morhoff, Lena		51 00	
Morley, Frank A.	3 06		
Morris, Mary		32 64	
Morrissey, Annie		37 74	37 74
Morrissey, John and Mary		34 68	
Morrison, Alice G.		31 62	
Morrison, Chas. F.	23 46	37 74	61 20
Morrison, Mary E.		79 56	79 56
Morrison, Wm. J.		34 68	34 68
Morrison, Chas. F. et als.		300 90	
Morrison, Michael and Bridget		81 60	81 60
Morse, George W	2 04	39 78	41 82
Morse, Theodora E.		58 14	
Mortenson, Tena		38 76	38 76
Morton, Sarah N.		51 00	51 00
Moseley, Caroline M.		102 00	
Moseley, Samuel R.	30 60		
Mowry, William A.		89 76	
Moylan, Michael F.'s heirs		48 96	
Mugford, Fred F.		36 72	
Mulcahy, Isabella		145 86	145 86
Mulcahy, Michael	2 55		2 55
Mulkern, Annie	3 06	41 82	44 88
Mullen, Flora E.		28 56	28 56
Mullen, Ann		18 36	
Mullen, Susan, Guardian		48 96	
Mulvey, Jane's heirs		49 98	
Mungau, Patrick		41 82	
Murphy, Hannah		26 52	
Murphy, Mary A. E.'s heirs		109 14	
Murray, Bridget	2 04	39 78	
Murray, Elizabeth		46 92	46 92
Murray, Daniel A.		34 68	
Murray, Wm. M.	3 06		
Myers, Samuel		75 48	
Myers, Samuel, 2d		60 18	
Miner, Henry B.	20 40	183 60	
Miner, Maud M.		27 54	
McIver, John		34 68	34 68
N			
Nason, Joseph L.	3 06	6 12	
Naughman, John		31 62	
Naylor, Signa J.		42 84	
Neal, Wallace I.	2 55	23 46	
Neilson, David B.		61 20	
Ness, Mary		28 56	
Newbegin, Jas. H.	4 08		
Newcomb, Geo K.		55 08	55 08
Newell, Stillman E.		43 86	
Newell, Susan E.		51 00	
Newman, Hattie A.		37 74	37 74

Resident Tax-Payers — (*Continued.*)

NAMES.	Personal.	Real Estate.	Unpaid.
Newton, Sarah F.'s heirs		$106 08	
Nichols, Minnie		60 18	$60 18
Nielson, Anton		40 80	40 80
Noble, Mary H.		59 16	
Noble, Mark E.	$40 80		
Nightingale, Mary C.		38 76	38 76
Nolan, Ann		26 52	
Noonan, Matthew		24 48	24 48
Norling, Charles G.'s heirs		40 80	
Norfolk Supply Co.	12 24		12 24
Norris, Edwin S.		55 08	
Norris, George H.		61 20	
Norris, William H. and Harry A.		277 44	277 44
Norris, William H.		489 60	489 60
Norris, Nettie B.		66 30	66 30
Norris, Clarence G.	2 04		2 04
Norton, Susan M.		58 14	
Norton, Mary		93 84	
Norton, Fannie A.		74 46	
Norton, Frank S.		72 42	
Norwood, William E.		95 88	
Noyes, Martha H.'s heirs		69 36	
Noyes, Maria H.		111 18	
Noyes, Annie T.		8 16	
Nunn, William J.		58 14	
Norton, Frank S. and Lucy F. Crumett		21 42	
O			
O'Brien, Catherine		42 84	42 84
O'Brien, John's heirs		168 30	168 30
O'Brien, Catherine E.		228 48	
O'Brien, Alice		66 30	
O'Brien, Lawrence S.		31 62	
O'Connell, Mary A.		216 24	
O'Connell, Daniel		102 00	102 00
O'Conner, Patrick		28 56	
O'Donnell, Mary E.		56 10	56 10
O'Donnell, Margaret E.		37 74	37 74
O'Flaherty, Martin		26 52	
O'Grady, Delia A.		10 20	10 20
O'Hallo an, Mary E.		25 50	25 50
O'Hern, Mary M.		58 14	
O'Rouke, James		42 84	
O Rouke, Patrick		43 86	43 86
O'Toole, Michael		92 82	
Ollive, James F.		34 68	
Olson, Martin		39 78	39 78
Orcutt, Fred S. H.		42 84	42 84
Ormsbee, Pricilla		58 14	
Ormsbee, William W.		10 20	
Ott, Katherine		47 94	
Outlaw, Amanda		30 60	
P			
Page, Mary E.	8 16	61 20	
Page, Mary E., admx.	16 32		
Pagington, Mary A.		78 54	18 34
Pagington, Thomas		33 66	33 66
Pagington, John S.		31 62	
Paine, Francis M.		67 32	67 32
Paine, John A.	2 04	59 16	61 20
Paine, Mary E.		144 84	44 84

Resident Tax-Payers. — (*Concluded.*)

NAMES.	Personal.	Real Estate.	Unpaid.
Paine, Charles F.		$89 76	$89 76
Palmer, Catherine F.		54 06	
Palmer, Charles E.	$3 06		
Palmer, Charles E. and Maria A. Waters		14 28	14 28
Parkhurst, Frederick A.	3 06	141 78	
Parks, Albert L.		67 32	67 32
Partridge, Charles C.	1 53		1 53
Payson, Cordelia A.		99 96	89 76
Peabody, Ephraim's heirs		42 84	42 84
Peabody, Mary J. and Mary D.		291 72	
Peabody, Mary J.		45 90	
Peabody, George M.		178 50	
Pearce, Alice C. J.		82 62	82 62
Peare, Cora A.		124 44	
Peare, Geo. H. & Co.	3 06		3 06
Peck, Minnie E.		31 62	31 62
Peck, Harriet A.		61 20	
Peirce, Catherine's heirs		58 14	58 14
Pepper, Mary H.		30 60	
Pera, Lorenzo and Nora Johnson		26 52	
Perkins, Hannah S.		142 80	
Perkins, David		416 16	
Perkins, David, tax title		3 06	
Perry, Oria J. and Minnie A.		91 80	
Perry, Mary H.		51 00	51 00
Perry, Charles Ervin		44 88	44 88
Perry, Peter	8 16		
Perry, Matilda M.		126 48	
Perry, Charles E. & Co.	76 50		
Peterson, Annie C.'s heirs		38 76	
Pfeiffer, George W.		89 76	89 76
Phelps, Adeline P.		77 52	36 72
Phillips, Mary V.		85 68	85 68
Phipps, Daniel W.		143 82	
Pickett, Eliza D.		57 12	
Pierce, Emma C.		90 78	
Pierce, George B.		49 98	
Pierce, Elizabeth V.		67 32	67 32
Pierce, John Eddy		89 76	
Pineault, Joseph		27 54	
Pineo, James C.		90 78	
Pingree, Calista	10 20	91 80	
Pinkham, Wm. F.		35 70	
Plummer, Wilmot H.		4 08	4 08
Pommer, Robert E.	5 10	255 00	100 00
Pommer, Louisa A.		10 20	
Poole, Mary E.		40 80	
Poole, William		65 28	
Porter, Ira C.		51 00	
Porter, Samuel F.		124 44	
Pothecary, Harry		143 82	143 82
Pothecary, Patience's heirs		112 20	112 20
Powers, Wilbur H.	30 60	218 28	
Pratt, Harriet E.		44 88	34 68
Prescott, Grace H.'s heirs		58 14	58 14
Preston, William D.		143 82	
Preston, Fannie H.		85 68	
Pring, James F.	4 08		
Pring, Mary E.		110 16	
Pring, Johanna		57 12	
Probert, Richard		83 64	
Putnam, Hannah A.		161 16	
Putnam, Sidney C.'s heirs	81 60		
Peterson, Louisa		56 10	56 10
Pollock, Susan T.		12 24	

Resident Tax-Payers — (*Continued.*)

NAMES.	Personal.	Real Estate.	Unpaid.
Q			
Quealey, William		$60 18	
Quinlan, John	$28 56	222 36	
Quinn, James		29 58	
R			
Radell, Emma L.		159 12	
Radford, Anna M.		277 44	$277 44
Radford, Frank H.		89 76	
Raeder, Clara E.		153 00	
Rafter, John C.		71 40	
Rafter, Mary M.		57 12	57 12
Rafter, John James		36 72	36 72
Rafter, Ruth H.		20 40	
Ratter, Maria	2 04	61 20	63 24
Rand, Sarah A.'s estate		19 38	
Rausch, Alice G.		59 16	59 16
Rausch, George H.		10 20	10 2
Ray, John G.	6 12	310 08	
Ray, John G., Jr.	3 06		
Rand, Rachael P.		46 92	
Reardon, Ellen		21 42	
Reagan, Mary		36 72	
Renton, Ralph J.	6 12		
Reynolds, Lucy S.		181 56	181 56
Reynolds, Mabel L.		9 18	9 18
Reynolds, Ella F.		10 20	
Rhodes, Marion		62 22	
Rice, Emerson,	20 40		
Rice, Sarah W.		83 64	
Rich Brothers, F. B. & F. A.	61 20	109 14	
Rich, Bertna J.		24 48	
Rich, Frank B.		66 30	
Rich, Herbert T.	10 20		
Richardson, John	4 08	44 88	48 96
Richardson, Elizabeth A.		54 06	
Richardson, George L.		81 60	
Richardson & Rafter, E. C. Jenney, trustee		42 84	42 84
Richardson & Ratter, E. C. Jenney, trustee		20 40	20 40
Riley, Joseph, 1st		23 46	
Riley, Joseph, 2d, and Bridget		24 48	
Riley, Thomas and Julia		65 28	65 28
Riley, Nancy D.		53 04	
Riley, Mary A.		82 62	
Rimmer, Agnes E.		54 06	54 06
Risk, Thomas H.		90 78	90 78
Risk, Mary J.		189 72	189 72
Ring, Harriet G.		10 20	
Ritchie, John		85 68	
Ritchie, Harriet N.		57 12	
Ritchie, Margaret		42 84	
Roach, Henry J.	4 08		4 08
Roach, Rosie A.		7 14	7 14
Roberts, Edith E.		71 40	
Roberts, Henry M.		21 42	
Roberts, Elizabeth		87 72	
Robinson, Henry B.		56 10	56 10
Robinson, Freda		67 32	67 32
Robinson, Julia F.		262 14	
Robinson, John T. & Co.	4 8 00	528 36	936 36
Robinson, George E.		81 60	81 60
Robinson, John		24 48	

Resident Tax-Payers — (*Continued.*)

NAMES.	Personal.	Real Estate.	Unpaid.
Rockwood, Estella C.		$71 40	$71 40
Rockwood, Anna L.		59 16	
Rogers, William N.		48 96	48 96
Rogers, Margaret (H. P. ave.)		65 28	65 28
Rogers, Catherine G.		44 88	44 88
Rogers, James R.		42 84	42 84
Rogers, Hugh E.		46 92	
Rogers, Margaret (94 Water)		65 28	65 28
Rogers, Johanna		56 10	56 10
Rogers, Frederick J.	$4 08	63 24	
Rogers, Arthur T. and Nellie A.		9 18	9 18
Rogers, Arthur T.		56 10	56 10
Rogers, Eliza T.		116 28	
Rogers, Viola M.		49 98	49 98
Rollins, Fred E.		59 16	59 16
Roman, John		108 12	108 12
Roman, Elizabeth		73 44	73 44
Roome, B. Elizabeth		46 92	
Rooney, Patrick		48 96	48 96
Rooney, Edward D.		51 00	51 00
Rooney. Catherine, heirs or devisees		516 12	236 12
Rooney, Patrick M.	3 06	32 64	
Rooney, Patrick J.'s heirs		34 68	34 68
Rooney, Alice F.		316 20	316 20
Rooney, Patrick H.	3 06		3 06
Ross, Agnes T.		95 88	
Rowell, Ada C.		42 84	42 84
Rudolph, Agnes C.		51 00	51 00
Rud , Julius		23 46	
Ruiter, Myrtle S.		54 06	54 06
Ruiter, James R.		54 06	54 06
Runnells, L vi A.'s heirs		59 16	59 16
Russo, Raffelo		33 66	
Ryan, James F. and Bridget		44 88	
Ryan, Bridget, trustee		7 14	
Ryan, Isaac L.		71 40	71 40
Ryan, Jane		25 50	
Ryder, Margaret A. J.		44 88	
S			
Sampson, Arch R.	3 06		3 06
Sampson, Margaret E.		377 40	
Samuels, Isaac B.'s heirs		53 04	53 04
Sanborn, Mary		35 70	35 70
Sanborn, John W.		34 68	
Sanborn, Mary J.		57 12	
Sanborn, Melvin		38 76	
Sanderson, Anna M.		61 20	
Sanford, Mary A. and Clara F.		58 14	
Sanger, Sarah J.		137 70	
Sargent, Louis H.		53 04	53 04
Sargent, Gilbert L.		61 20	61 20
Savage, Eben D.	27 54	10 20	37 74
Savage, Mary E,		74 46	74 46
Savage, John C.	4 08	83 64	87 72
Savage, Henrietta L.		61 20	
Savage, Mary		10 20	
Sawtelle, G orge W.'s heirs		7 14	
Sawtelle, Mary M.		44 88	
Sawyer, Edwin W.		61 20	
Sawyer, Daniel's heirs		57 12	
Sayer, William H.		57 12	
Savage, Mary		36 72	

Resident Tax-Payers— (*Continued.*)

NAMES.	Personal.	Real Estate.	Unpaid.
Schmalz, Josephine		$27 54	
Schmitt, Jennie L.		30 60	
Schell, Ellen A.		73 44	
Schultz, Gustav A.		38 76	
Schofield, Hannah		42 84	
Schwarbe, Max	$3 06		$3 06
Schwartzenberg, Wilhelmina		23 46	
Scott, Jairus H.		55 08	
Scott, Jane W.	40 80	207 06	247 86
Scott, Leila A.		65 28	
Scott, Robert, Jr.	2 04	46 92	48 96
Scott, James D.		143 82	
Scrivens, Hannah L.		38 76	
Scrivens, Walter C.		36 72	
Scully, Mary E.'s heirs		47 94	47 94
Sears, Harriet A.		52 02	
Sears, Susan A.		63 24	63 24
Sears, Elizabeth B.		57 12	
Seymour, Thomas		57 12	
Shaughnessey, Edward		66 30	66 30
Shaughnessey, Edward		33 66	33 66
Shaw, Mary		47 94	
Shea, William		40 80	
Sheehan, Mary E.		90 78	
Sheehan, Patrick J.		69 36	69 36
Sheehan, John F.	20 40		20 40
Shepard, Asenath A.		15 30	
Shepherd, Peter	11 22	63 24	
Sheridan, James E.	14 28		
Sherman, Andrew L.		65 28	
Simmons, James		186 66	
Simmons, Bridget A.		28 56	28 56
Simpson, Dana P.	12 24		
Slafter, Theodore S. and Anna R. Countryman		43 86	43 86
Sheridan, John		6 12	
Slafter, Theodore S.		132 60	132 60
Small, Nellie A.		48 96	48 96
Smalling, William E.	8 16		8 16
Smith, Mary E.		30 60	
Smith, Fredericka		87 72	
Smith, Herbert L.	27 54		
Smith, Mary S. D.		48 96	
Smith, Reliance G.		44 88	
Smith, Jennie M.	6 12		6 12
Smith, Mary's heirs		63 24	
Smith, Mary A.		26 52	
Smith, Lucy A.		59 16	
Smiton, George		65 28	
Smolansky, Annie		44 88	
Snow, Lavinia's heirs		62 22	
Snow, George H.		40 80	
Soley & Smith	16 32		16 32
Soule, Albion, M. M.	2 04		2 04
Soule, Mary Leach		20 40	20 40
Sparrell, William P.	10 20	161 16	
Spear, Charles F.		89 76	89 76
Speed, Leila M.		58 14	
Spencer, James N.		44 88	44 88
Spencer, Charles H.		48 96	48 96
Sreenan, Patrick		41 82	41 82
Stack, John		98 94	
Stack, John		43 86	
Stack, Matthew H.	5 10		5 10
Stack, Thomas		42 84	

Resident Tax-Payers — (*Continued.*)

NAMES.	Personal.	Real Estate.	Unpaid.
Stack, Charles F.	$3 06	$69 36	
Stackpole, Eunice		38 76	
Stanberry, Richard, Jr.		24 48	
Stanford, Catherine E.		73 44	$73 44
Spencer, Timothy		10 20	
Stanley, Arthur	6 12	105 06	
Stanley, Edward E.		128 52	
Stark, Ann M., heirs or devisees		91 80	91 80
Stevens, Elvira C. C.'s heirs		63 24	
Stevens, Mary M.		53 04	
Stevens, Perley E.		49 98	49 98
Stevens, Annie M.		104 04	104 04
Steward, Ellen A.		57 12	
Stewart, Oswald and Annie		110 16	
Stewart, Malcolm		57 12	57 12
Stickney, Emma O.		43 86	43 86
Stinson, Alvah L.		149 94	
Stockbridge, Arthur B.		75 48	75 48
Stockford, Hugh J.		175 44	
Stocking, Mary M.		155 04	155 04
Stone, Franklin's heirs		61 20	
Stone, Mary A.'s heirs		73 44	
Stone, Elma A.		71 40	
Storer, Emma A.		41 82	
Story, Arthur W.'s heirs		28 56	28 56
Story, Alice A.		8 16	8 16
Strachan, Betsey		6 12	
Strachan, Douglas		9 18	
Straw, Antoinette McK.		69 36	69 36
Stuart, Wm. J. and Elizabeth G.		177 48	
Stuck, Julius J.	5 10	157 08	
Sullivan, Rachel F.		30 60	30 60
Sullivan, Mary	2 55	37 74	
Sullivan, Lawrence E.'s heirs and Catherine T.		30 60	
Sumner, Henrietta C.		65 28	65 28
Sumner, William F.'s heirs		59 16	
Swallow, Adeline E.		67 32	
Swan, Grace M.		81 60	81 60
Swanstrom, August		39 78	39 78
Sweeney, Jane		88 74	
Sweeney, Thomas W.	2 55	91 80	
Sweeney, Thomas P.	5 10		5 10
Swift, Sarah S.		42 84	
Swinton, Jennie S.		126 48	
T			
Tacey, George	2 04		
Tacey, Mary		107 10	
Taylor, Prince H.'s heirs		43 86	
Taylor, Daniel T.'s heirs		63 24	
Taylor, Charlotte A.		59 16	
Terry, Henry B. and Abbie A.		104 04	
Terry, Henry B.		162 18	
Terry, Henry B., trustee for Wm. and Eliz. A. Carberry		200 94	200 94
Terry, Henry B., trustee for William Carberry		31 62	
Thayer, Frank	13 26		
Thomas, William H.	11 73		11 73
Thompson, Mrs. H. A. B.		64 26	24 06
Thompson, Arthur E.		71 40	
Thompson, John B.		24 48	24 48
Thompson, Howard S.		83 64	83 64
Thowkill, Joseph		6 12	
Ticknor, Sheridan F.		63 24	

Resident Tax-Payers — (*Continued.*)

NAMES.	Personal.	Real Estate.	Unpaid.
Tilden, James A.	$20 40	$44 88	
Tilden, Ann E.'s heirs		108 12	
Tileston, Arthur G.	19 38		
Tileston, Annetta		88 74	$88 74
Tilton, Josiah N.		28 56	
Tilton, Mary A.		62 22	
Timson, Minnie B.		98 94	
Tirrell, Frederick N.	20 40	433 50	
Tobin, Thomas D.	6 12		6 12
Tobin, Mary J.		46 92	46 92
Tomlinson, Robert J.	51 00		51 00
Tooker, William H.		184 62	
Toole, Martin		38 76	38 76
Tourtelotte, Ellis C. and Emma S.		65 28	65 28
Tower, Adeline B.		88 74	
Tower, Clement B., Jr.	6 12		
Towns, Elizabeth		56 10	
Trefrey, Elizabeth D.		71 40	
Treffrey, William F.	3 06		
Tripp, Abel W.		40 80	
Tucker, Charles H.		111 18	
Towle, Peter F.		41 82	41 82
Tucker, Ella A.		57 12	
Tuckerman, John H.		42 84	
Turner, Maria L.		6 12	6 12
Turner, John J.		35 70	35 70
Tuttle, William U.	3 06		
Tuttle, Anna M.'s heirs		136 68	
Tuttle, Samuel A.	11 22	67 32	
Tyler, Charles H.		22 44	22 44
Tyler, Harriet B.'s heirs		155 04	
Tyler Grain and Coal Co.	65 28		
Tyler, Merion M.		58 14	58 14
U			
Underhill, Lizzie S.		51 00	
Underhill, Merrill	1 02	55 08	56 10
Underhill, Lois A.		6 12	6 12
Upham, Mary		59 16	59 16
Upham, L. Frank		47 94	47 94
V			
Van Slyck, Susan P.		48 96	48 96
Vincent, Henry		42 84	42 84
Vincinnas, Dominick		44 88	
Vivian, Roxanna		60 18	60 18
Vose, Amelia B.		221 34	
Vose, Mary E. and Sarah M.		104 04	
Vose, Sarah M.		40 80	
Vietze, Charles F.		24 48	
Vi.es, Frank T.		55 08	
W			
Wade, George H.	15 30		
Waldron, Charles E.		118 18	111 18
Waldron, Hiram E. B.		98 94	
Walker, Lucretia R.		57 12	
Wallace, Hannah		65 28	
Wallace, Richard T. and Ellen A.		32 64	
Walsh, William P.		28 56	
Walstab, Henrietta		43 86	43 86

Resident Tax-Payers — (*Continued.*)

NAMES.	Personal.	Real Estate.	Unpaid.
Walter, Louisa T.		$122 40	
Ward, William D.	$51 00		
Ward, Mary S.		102 00	
Ward, Rowland	8 16		$8 16
Ward, Charlotte		79 56	79 56
Ward, Amy B.		64 26	64 26
Warren, Peter E.		29 5[illegible]	
Washburn, Eliza G.		201 96	201 96
Washburn, Andrew	20 40		
Wasserboehr, Henry P.		91 80	
Waters, Thomas S.		51 00	51 00
Waters, Maria A.		105 06	105 06
Waters, Margaret and Nancy T. S.		35 70	35 70
Waters, Rose E.		60 18	60 18
Watson, Susan's heirs		26 52	26 52
Waverly Club,	15 30		
Webb, Peter J.		74 76	74 76
Webb, George E.		53 04	53 04
Webber and Wilson,		38 76	38 76
Webster, Irving C.		163 20	
Webster, Frank B.		30 60	30 60
Webster, Frank Blake Co.		85 68	85 68
Weeks, Flora B.		39 78	
Weeks, Harriet C.		35 70	
Weil, Belle		193 80	
Welch, Mary (Marron) guard.		23 46	23 46
Welch, Mary		4 08	4 08
Welch, Annie E.		21 42	21 42
Welch, Stephen		22 44	22 44
Weld, Theodore D., estate, W. J. Stuart et als., trustees		163 20	163 20
Wells, Sarah A.		57 12	
Wentworth, Eliza J.		69 36	69 36
Wetherbee, Annie A.		82 62	
Wetherbee, John H.	16 32		
Wheeler, Sarah O.		69 36	
Wheeler, Alden D.		13 26	
Wheeler, George William	3 06		3 06
Wheeler, Martha W.		38 76	
Wheeler, William J. W.		42 84	
Whitaker, Daniel's heirs		63 24	
White, John		38 76	
White, Alvin C. and H. E. B. Waldron		20 40	
White, Carrie L. V.		95 88	
Whiting, George E.	87 72	538 56	
Whitney, Kate G.		59 16	59 16
Whittemore, Melinda C.'s heirs		57 12	57 12
Whittemore, Esther M. and Ethel E.		64 26	64 26
Wheeler, Kate L.		46 92	
Whittemore, Esther M.		4 08	4 08
Whittier, George T.		78 54	
Whittier, Sarah A.		20 40	
Whorf, George C.'s heirs		67 32	42 32
Wigglesworth, Stephen N.		60 18	60 18
Wigley, Mary		17 34	
Wild, Laura		114 24	
Wilkinson, Jemima		47 94	47 94
Willard, Henry L.	20 40	40 80	
Willard, Addie M.		89 76	
Willard, George C.		78 54	
Williams, Rinaldo	2 04		2 04
Williams, Susan		113 22	113 22
Williams, John C.		53 04	
Williams, William H.		91 80	91 80
Williams, Frances E.		58 14	

Resident Tax-Payers — (*Continued.*)

NAMES.	Personal.	Real Estate.	Unpaid.
Williams, Annie C.	$2 04	$22 44	$24 48
Williams, Frances A.		77 52	
Williamson, Margaret J.		52 02	
Wilson, Johanna O.	9 18	42 84	42 84
Winchenbaugh, Lester P.		118 32	118 32
Winchenbaugh, L. P. & F. C.		16 32	16 32
Wirth, Wilhelmina C.		48 96	
Wolfe, Ananias' heirs,		42 84	32 64
Wolfe, Marck	6 12	25 50	31 62
Wolfe, Jennie		53 04	53 04
Wood, Hannah's heirs		43 86	
Wood, Joseph A.		12 24	
Wood, Louise M.		112 20	62 20
Wood, Rachel P.'s heirs		52 02	52 02
Woo , Margaret		42 84	
Wood, Robert F.	4 08		4 08
Wood, Nellie		6 12	
Wood, Charles L.	4 08		4 08
Wood, Harrie S.		122 40	
Woodworth, Thomas H.		150 96	
Woodworth, Freeman		3 06	3 06
Woollard, Leonora R.		44 88	44 88
Worrick, Laban's heirs		65 28	
Wright, Richard W.		318 24	
Wright, Hattie V.		40 80	40 80
Wyman, Ferdinand A.	61 20	151 98	213 18
Wyman, Mary A.		54 06	
Wyman, Eliza H.		41 82	41 82
Y			
Young, James B.		38 76	
Young, William A.		95 84	
Youngren, Carl		33 66	
Z			
Zalenski, Vincent	1 53		1 53

NON-RESIDENT TAX-PAYERS.

NAMES.	RESIDENCE.	Personal.	Real Estate.	Unpaid.
A				
Abbott, William D.	Houghton, Me.		$8 16	
Adams Express Co.	Boston	$12 24		
Adeloff Melker Co.	Boston		25 50	$25 50
Akin, Juliette	Boston		57 12	
Alexander, Mercy L.	Boston		4 08	
Allston Co-operative Bank	Allston, Mass.		62 22	
American Tool & Machine Co.	Boston	1020 00	2239 92	
American Radiator Co.	Boston		183 60	
Amos, Virginia A.	Boston		222 36	
Amsden, Franklin D.	Brookline		4 08	4 08
Andrews, Mary A.	Boston		8 16	
Archibald, Lewis E.	Truro, N. H.		2 04	2 04
Arnold, Sarah H.'s heirs	Nantucket.		44 88	
B				
Babcock, Lemuel H. and Edith	New York City		31 62	
Babcock, Francis L.	Dedham		8 16	8 16
Babcock, William W. and Joseph Uhrig, trustee	Boston		14 28	14 28
Badger, Mary C.'s heirs	Boston		51 00	
Baker, Charles H.	Boston		44 88	44 88
Baker, William F.	Norwood		12 24	
Baker, A. S. and N. G. Nickerson	Boston and Quincy		744 60	744 60
Baker, Adelia S., ux Daniel H.	Boston		14 28	14 28
Balcom, Laura A.	Gilmanton, N. H.		14 28	
Ball, Charles E.	Boston		52 02	
Bangs, Louisa G.	Charlestown, Mass.		4 08	4 08
Barnwell, John	Valley Falls, R. I.		20 40	
Barrett, Sarah E.	E. Foxboro		9 18	
Barry, Thomas F.	Boston		5 10	
Bartlett, Charles L.	Boston		96 90	96 90
Bartlett, Amos F	Claremont, N. H.		17 34	
Bartlett, Jonathan B. L.	Boston		22 44	22 44
Bass River Savings Bank	So. Yarmouth, Ms.		97 92	
Batho, Harriet C.	Boston		44 88	
Bean, Aaron H.'s heirs	Roxbury		36 72	
Beck, Ellen W. ux D. H.	Dorchester, Mass.		7 14	7 14
Becker-Brainard Milling Machine Co.	Maine	2776 44	1460 64	
Beckwith, Clinton, and John V. Quackenbush	Herkimer. N. Y.		10 20	
Beers, Emma S.	Natick, Mass.		52 02	52 02
Bell, John	Dedham		2 04	
Bellis, Lucy L.	Waltham		12 24	12 24
Bennett, Robert	Medford		7 14	7 14
Bennett, Braman A.	So. Weymouth		8 16	
Bennett, Amelia	Chelsea		3 06	
Berry, Sarah A.	New Bedford		8 16	
Berry, Jane	Somerville		41 82	41 82
Bigelow, Fred C., Jr.			43 86	43 86
Blacker, J. E., estate, and Otis A. Shepard	Boston		60 18	
Blackstone, Edwin U.	Boston		39 78	39 78
Blackwood, Alexander	Boston		12 24	12 24
Blake, Percy M.	Newton, Mass.		26 52	26 52
Blasdale, Henry	Arlington, Mass.		105 06	
Bleakie, John S., estate	Boston		70 38	
Bohnson, Frank C.	Brooklyn, N. Y.		3 06	3 06
Boland, John	Dedham		5 10	5 10
Boston Blower Co.	Boston	306 00	431 46	
Bosworth, Hiram E., heirs	Boston		89 76	30 60

Non-Resident Tax-Payers — (*Continued.*)

NAMES.	RESIDENCE.	Personal.	Real Estate.	Unpaid.
Bowker, Emma E.	Waltham		$28 56	$28 56
Bowman, William L.	Dorchester		2 04	
Bowron, William L.	New York, N. Y.		34 68	
Boyce, Eli J.	Boston		18 36	18 36
Boyden, Erastus E.	Walpole		7 14	
Brackett, Grace W.	Watertown		18 36	
Bradlee, Nellie M., heirs	Milton		51	
Bradley, Edmund	Boston		10 20	10 20
Brady, Henry J.	Boston		2 04	
Brandeis, Louis D.	Boston		113 22	
Brockton Street Railway Co.	Brockton		276 22	
Brooks, Alfred L.	Fitchburg		55 08	
Brown, Isaac J.	Boston		709 92	
Brown, John A.	Lowell		34 68	
Brown, Joseph D.	Dorchester		69 36	
Brown, Joseph	Boston		2 04	2 04
Brown, John F., et als, trustees	Boston		44 88	
Brown, Edward I., estate	Boston		736 44	
Brunet, Mary C.	Boston		3 06	3 06
Bryant, Louisa M.	Somerville		17 34	17 34
Bryant, Edward D.	Somerville		7 14	7 14
Buckley, Cornelius, Ditson & Smith, trustees,	Boston		89 76	
Buckley, John W.	Boston		60 18	60 18
Bunker, Louisa A.	Newton		5 10	
Burns, R. N.	Cambridge	100 98		
Broderick, William C.	Boston		58 14	58 14
Burke, Patrick	Boston		4 08	4 08
Burr, Elizabeth A.	Atlantic		92 82	92 82
Burt, John H., heirs	Milton		64 26	
Buss, Mary C.	Winthrop		10 20	
Butler, George H., heirs	Northampton		6 12	
Buzzell, James O., heirs	Portland, Me.		5 10	
C				
Cahoon, Zillah E.	Unknown		42 84	42 84
Caldwell, Emily L.	Roxbury		306 00	306 00
Callahan, Daniel E.	Norwood		2 04	
Capilianco, Damiano	Boston	3 06		3 06
Carlton, Isabel F.	East Sandwich		61 20	61 20
Carroll, Kate A.	Boston		6 12	
Carroll, Patrick J.	Boston		2 04	
Carpenter, Anna V., trustee	Boston		550 80	550 80
Carpenter, Frank M.	Everett		35 70	28 56
Carson, Walter P.	Medford		2 04	2 04
Carter, Clarence H., John C. Kennedy and Frances L. Coolidge, trustees	Boston		67 32	
Carter, Frederick O.	Boston		7 14	
Cass, Francis W., heirs or devisees	Boston		43 83	43 83
Carnes, Frank A.	Brookline		4 08	4 08
Cassidy, William F.	Boston		8 16	
Caulfield, Bridget	Boston		5 10	
Caton, Daniel W.	Foxboro		30 60	
Chabot, Rebecca M.	Boston		8 16	8 16
Channell, Carlton J.	Boston		2 04	
Chase, Francis A.	Roxbury		69 36	
Chesebro, Albert S.	Hyde Park		10 20	
Chestnut, David, heirs or devisees	Milton		18 36	18 36
Chisholm, Peter A.	Gloucester		4 08	
Church, Elliot B.	Boston		48 96	
Churchill, Joseph R.	Dorchester		73 44	
Churchill, Chauncy S.	Dedham		130 56	

Non-Resident Tax-Payers —(*Continued.*)

NAMES.	RESIDENCE.	Per. sonal.	Real Estate.	Unpaid.
Clapp, Lois M.	Stoughton		$587 52	$587 52
Clapp, Hattie F.	Stoughton		273 36	273 36
Clapp, Fred D.	Stoughton		77 52	77 52
Clark, Margaret K.	Brookline		108 12	108 12
Clark, David O.	Hingham		4 08	4 08
Clark, Eleanor A., heirs or devisees	Boston		183 60	
Clarke, Marcus, heirs or devisees	Unknown		77 52	
Clasby, John	Boston		3 06	3 06
Clasby, John J.	Boston		3 06	
Claxton, Sarah E. L.	Boston		114 24	114 24
Cleary, Peter A.	Boston		70 38	70 38
Cleaves, William H.	Quincy		3 06	
Clifton Mfg. Co.	Boston	$61 20	97 92	159 12
Cobb, Roscoe A.	Brookline		7 14	
Cobb, Frank I.	Winthrop		3 06	
Cobb, Sylvanus H.	Washington, D.C.		70 38	70 38
Cobe, Alden	Boston	51 00		
Codman, Henry, heirs or devisees	Dorchester		4 08	
Coffey, William J.	Boston		134 64	134 64
Cohen, Abraham	Boston		13 26	
Colburn, Ralph D.	Holliston		42 84	
Colburn, E. C., Mary E. G. and Ann F. Hodgdon	Dedham		26 52	
Cole, Mary Ann	Boston		2 04	2 04
Conant, Albert	Boston		53 04	
Conley, Elizabeth A.	Unknown		63 24	
Connelly, Martin J., heirs or devisees	Roxbury		3 06	
Connelly, John	Boston		3 06	
Connors, Daniel and Mary	Boston		8 16	
Converse, Benjamin B.	Boston		38 76	
Converse, B. B. and H. E. B.	Boston		40 80	
Cooper, Theresa	Boston,		14 28	14 28
Cooper, Carrie	Boston		3 06	3 06
Corcoran, William J., estate	S. Boston		12 24	
Cotter, Annie C.	Boston		5 10	
Cotton, Charlotte H. and Henry H.	Boston		32 64	
Corson, Julian G.	Boston		4 08	
Countryman, Anna R.	Rockland, Ill		132 60	132 60
Coyne, Sarah	S. Boston		2 04	
Crabtree, Katherine M.	New Bedford		64 26	64 26
Crocker, Henry E.	New York, N. Y.		20 40	
Crowell, Albert	Boston		15 30	
Crummet, Newton B., Jr.	Dedham		10 20	10 20
Cummings, Anna Park	Farmington, Conn.		58 14	
Cummings, Annie C. and Mary J.	Unknown		81 60	81 60
Cunane, William, heirs or devisees	So. Groveland		18 36	18 36
Curry, Joseph T.	Cambridge		30 60	
Curtis, Hazen	Boston		3 06	
Curtis, Alonzo P., trustee	Newton		204 00	
Curtis, Joseph H.	Boston		53 04	
D				
Dahl, Masen H.	Boston		20 40	20 40
Daley, Eugene O.	Newton		4 08	
Daley, Julia F.	Boston		6 12	6 12
Danforth, Charlotte E.	Newton		65 28	
Dangel, Julius and Jennie Biloski	Boston		83 64	
Darling, Mary M., heirs or devisees	Toledo, O		59 16	59 16
Dary, George A., trustee	Boston		61 20	
Davenport, Stearns G.	Framingham		106 08	
Davis, Mary E.	Everett		51 00	
Davis, Charles S.	Newton,		7 14	

NON-RESIDENT TAX-PAYERS — (*Continued.*)

NAMES.	RESIDENCE.	Personal.	Real Estate.	Unpaid.
Davis, Fred N.	Everett		$52 02	$52 02
Davis, Alvan L.	New Jersey		71 40	
Davis, Alvan L. and Sidney L.	New Jersey		12 24	
Davis, Harriet S.	Cambridge		199 92	
DeLue, George B.	Boston		11 22	11 22
DeMers, Grace M.	Boston		2 04	
Derry, Charles T.	Sharon		34 68	
Dickinson, Mary Lowe	New York City		61 20	
Dillaway, W. E. L.	Boston		381 48	
Dilling, Susan P.	Boston		3 06	3 06
Dimmock, Susan C.	Boston		8 16	
Dimock, Elwin H.	Boston		8 16	
Dodge, Albert	Gloucester	$59 16	167 28	
Dodge, Herbert W.	Saundersville		3 06	
Doherty, Bridget	Boston		3 06	
Doherty, Dennis	Boston		2 04	
Donaher, Miss Bridget	Milton		60 18	
Dooley, James F.	Boston		71 40	71 40
Dorchester 2nd Church	Dorchester		29 58	
Dorgan, Edward	Canton		73 44	17 44
Downey, John M.	Boston		17 34	
Doyle, Joseph	Roxbury		4 08	4 08
Drake, Clifford S.	Boston		71 40	65 28
Driscoll, Sarah A.	Boston		8 16	8 16
Dugan, Annie	Boston		2 04	
Dunn, James F.	Dedham		8 16	
Dunning, Henry M.	Brookline		120 36	
Dyer, Mary J. and Carrie E., estate,	St. Joseph, Mo.		71 40	
E				
Eaton, Luther A.'s heirs	Dedham		106 08	
Eastman, Josiah's heirs	Boston		61 20	
Effie, Carmelia, ux Michael	Boston		7 14	
Eintracht Lodge, No. 19	Boston		23 46	23 46
Elliott, Lida M.	Boston		9 18	9 18
Ellis, Samuel, heirs or devisees	Boston		61 20	61 20
Elwell, Miles T.	Belfast, Me.		53 04	53 04
Emanuel, C.	Hyde Park	3 06		3 06
Ensign, Elbert V.	Leominster		70 38	
Envoy Associates	Boston		29 58	
Esrigge, Frank T.	Newton		6 12	
Estabrook, Marcus M.	Boston		9 18	
Evans, Julia F.	Holyoke		83 64	
Everett, John	Canton		177 48	
Everett, Elizabeth M. B.'s heirs	Canton		45 90	
Everson, Henrietta C.	Providence		10 20	
Everson, E. W. & Co.	Providence	10 20		
F				
Fagan, Thomas	Boston		4 08	
Farrington, Willis and F. A. Buttrick, trustees	Lowell		79 56	
Farwell, James E., estate	Boston		10 20	10 20
Feeley, Mary Jane	Roxbury		2 04	
Fellows Athenæum, trustees of	Roxbury		46 92	
Fellows, Ada R., ux H. G.	New York City		91 80	
Ferris, Lynde R. and D. Blakely Hoar, trustees	Boston		98 94	
Field, Thomas G.'s heirs	S. Kingston, N. H.		26 52	
Fisher, George A.	Boston		6 12	
Fisher, Harriet A.	Boston		9 18	9 18
Flagg, Charles P.	Brookline		163 20	

Non-Resident Tax-Payers — (*Continued.*)

NAMES.	RESIDENCE.	Personal.	Real Estate	Unpaid.
Flagg, S. S., N.Y. & N. E. R.R. Co., lessee	Boston		$489 60	
Flanigan, Ella C.	Cambridge		84 66	
Fleischman & Co.	Boston	$10 20		
Folsom, Albina D.	Chelsea		55 08	
Forbes, Alice	Boston		6 12	$6 12
Forbush, Clara F.	Boston		42 84	
Forbes, J. Malcom	Milton		42 84	
Ford, Horace N.	Boston		4 08	
Foster, Susan S.	Roxbury		3 06	
Foster, John C. J.	Roxbury		7 14	
Foster, Evelyn M	Milton		11 22	
Foster, George M.	Dorchester		3 06	
Fowle, George W.	Jamaica Plain		63 24	
Fox, Mary A.	Milton		42 84	42 84
Frampton, Amelia	Calais, Me.		12 24	12 24
Frampton, Robert L.	Calais, Me.		105 06	105 06
Freeman, Charles T.	Boston		97 92	
Frost, Fannie M.	E. Tilton, N. H.		79 56	
Frost, Lois F.	Medford		2 04	
Furdon, Margaret	Dedham		38 76	
G				
Gaffield, Thomas	Norwell		14 28	
Gage, Nathaniel P. and G. E. Davis, trustees	Unknown		31 62	
Gallagher, Daniel F.	Lynn		17 34	
Gallup, Henrietta	Winthrop		63 24	63 24
Gardiner, Alice A.	Dorchester		3 06	
Gardiner, Charles A.	Boston		10 20	10 20
Gargan, Thomas J., trustee	Boston		2 04	
Gary, Frank E. H., trustee	Boston		122 40	
Gateley, Edward	Newton		339 66	
Gay, Daisy E.	Farmington, Me.		57 12	
Gibbons, John, heirs or devisees	Sharon		33 66	33 66
Gilcreas, George I.	Boston		9 18	9 18
Giles, Charles E.	Somerville		66 30	66 30
Gill, Dominick	Dedham		4 08	4 08
Gillette, Sanford E.	Danversport		3 06	
Girdler, John L.	Los Angeles, Cal.		40 80	
Glover & Willcomb	Boston	389 64	1050 60	
Goldsmith, Emma F.	Boston		53 04	53 04
Goldsmith, Benjamin H.	Boston		12 24	
Goldsmith, Isaac N.	Boston		2 04	
Goodhue, Frank S.	Boston		46 92	
Goodwin, Edward L., adm. estate of H. W. Sisco	Unknown		14 28	
Gordon, Walter D.	Milton		7 14	
Gordon, Stella B.	Milton		7 14	
Gorham, Mathew J.	Seattle, Wash. T.		5 10	5 10
Gould Wire Cord Co.	Boston	122 40	184 84	267 24
Gould, Lizzie L.	Malden		15 30	
Gould, George L.	Malden		10 20	
Gould, Kate P.	Chelsea		59 16	
Graf, Emil	Boston		2 04	
Graham, Florence A.	Worcester		63 24	63 24
Granlee, James F.	Boston		7 14	
Gray, E. E. & Co.	Boston	16 32		
Granstrom, Andrew	Boston		10 20	
Gray, Thomas H. & Co.	Boston	183 60	265 20	
Greenhood, Mary, heirs or devisees	Dedham		113 20	
Greenhood, Hannah	Dedham		25 50	
Greenslitt, Lizzie L.	Boston		15 30	15 30

Non-Resident Tax-Payers — (*Continued.*)

NAMES.	RESIDENCE.	Personal.	Real Estate	Unpaid.
Greenwood, Albert, heirs or devisees	E. Jordan, Mich.		$107 10	$107 10
Griffin, Theodore H.	Newton		33 66	33 66
Grimes, Thomas B.	Boston		15 30	
Guild, Thomas E., tr stee	Boston		30 60	30 60
Gunn, John and Sarah	Whitinsville		12 24	
Gunn, John	Whitinsville		12 24	
Gunn, Benjamin	Boston		14 28	
Gurney, Ansel F., heirs or devisees	Boston		75 48	
H				
Hall, Charles F.	Boston		79 56	
Hall, Wallace L.	Boston		24 48	
Hamblin, Maria G.	Roslindale		35 70	
Hammond, James B.	New York City		55 08	
Handy, Seth N.	Cotuit		8 16	
Hannum, T. W.	Hartford, Conn.		10 20	
Hapgood, Salome N.	Boston		20 40	
Hardy, Louis	Beverly Farms		5 10	5 10
Hannon, William E.	Lexington		102 00	
Harmon, Jennie May	Lynn		4 08	
Harraden, Elbridge G.	So. Boston		27 54	
Hartshorn, James A.	Norwood		2 04	2 04
Hartwell, Abbie L.	Bedford		77 52	77 52
Harvell, Elisha T., trustee for C. F. S. and Anna H. Weld	Rockland		179 52	179 52
Harvey, C. C. & Co.	Boston	$10 20		
Hassam, Roswell H.	Manchester, N. H.		85 68	
Hattinger, Marie	Jamaica Plain		8 16	
Hawes, Isabella	Boston		6 12	
Hawkins, James T.	Norwood		32 64	32 64
Hawkins, Maude A.	Norwood		95 88	95 88
Hayden, Ada T.	Milton		138 72	28 56
Hayden, John E. V.	Milton		84 66	84 66
Haynes, C. O., heirs or devisees	Dedham		3 06	
Hayward, Eliza A.	Unknown		55 08	
Hayward, Henry W.	Temple, N. H.		26 52	
Healey, A. Augustus	Brooklyn, N. Y.		95 88	95 88
Heffern, Mary	Boston		2 04	
Hemenway, Augustus	Canton		377 40	
Hennessey, William J.	Boston		70 38	70 38
Henry, David	Boston		27 54	
Hickey, Edward J., trustee	Melrose		39 78	
Higgins, Florinda B.	Northfield		119 34	
Hill, Helen F.	Dedham		90 78	
Hill, Charles E.	Boston		44 88	44 88
Hilton, Arthur G.	Boston		53 04	53 04
Hodges, Samuel	Boston		6 12	
Hodgkins, Annie M.	Wakefield		61 20	61 20
Hogardt, Eliza	E. Boston		6 12	6 12
Hodges, Jos. F., heirs or devisees	New York City		46 92	
Holmes, Clarissa	Provincetown		75 48	75 48
Holmes, Margaret R.	So. Walpole		31 62	
Holmes, Frank W.	Boston		57 12	
Howe, Elizabeth H.	Milton		8 16	
Howes, Eliza	Quincy		73 44	
Hubbard, William H.	Roxbury		5 10	
Hugo, Jennie	Boston		24 48	24 48
Hunt, Paul	Milton		264 18	
Hunt, Paul, Construction Co.	Milton	55 08		55 08
Hunt, Wallace S.	Canton	12 24		
Huntington, Harriet M.	Hyde Park		91 80	
Hussey, Peter M.	Neponset		64 26	

Non-Resident Tax-Payers — (*Continued.*)

NAMES.	RESIDENCE.	Personal.	Real Estate.	Unpaid.
J				
Jackson, Caroline, heirs or devisees	Dorchester		$96 90	
Jaquith, Andrew, heirs or devisees	Beverly		55 08	$55 08
Jenkins, Arthur H.	Campello		76 50	
Jenney, Mary F.	So. Boston		6 12	
Jennings, Mabel B.	Waterbury, Conn.		87 72	
Jennison, Charles S.	New London, Conn		65 28	
Jewell, Albert L.	Boston		21 42	21 42
Johnson, Albion H.,	Roslindale		4 08	
Johnson, John M.	Boston		13 26	
Johnson, Jane A.	Mattapan		2 04	
Jones, Aaron T.	E. Douglass		60 18	
Jones, Susan T., heirs or devisees	Mattapan		42 84	42 84
Jones, Charles H., Jr., trustee	Charlestown		35 70	
Jones, Lewis	Boston		7 14	
Joy, Mary Kinsley	Bridgewater		5 10	
Judd, Mary E.	New York City		81 60	81 60
K				
Kaulback, Rosa	Boston		2 04	
Kaulback, Joshua L.	Boston		5 10	
Keay, Freeman L.	Boston		7 14	
Keenan, Mary T.	Boston		7 14	
Keene, Nahum, heirs or devisees	Dedham		20 40	
Keith, Constance S.	Boston		6 12	
Kelle, Frank H.	Boston		5 10	5 10
Kelley, John P.	Dedham		45 90	45 90
Kelley, Neil	Charlestown		3 06	
Kenney, Emily R.	Boston		3 06	
Kenney, Mary F.	Roxbury		5 10	
Kenyon, Thomas	Boston	306 00	321 30	
Kibler, Philemene	Roslindale		81 60	81 60
Kibler, Louis	Roslindale		59 16	59 16
Kilham, Charles W.	Boston		7 14	
Kimball, George A.	Cambridgeport		65 28	65 28
King, Catherine T.	Dedham		36 72	
Kellogg, Henry	Jamaica Plain		29 58	
King, Alfred W.	Boston		2 04	2 04
King, Florence H.	Boston		2 04	2 04
Klous, Seman	Boston	561 00	734 40	
Knowlton, Frederick W.	Foxcroft, Me.		10 20	
Knowlton, Frederick W. and Henry A. Carle	Foxcroft, Me.		23 46	
Koelble, Catherine	Roslindale		2 04	2 04
L				
Lake, Elmer O.	Vermont		98 94	
Lancaster, Edward M.	Boston		61 20	61 20
Lanthier, Alexander	Boston		2 04	
Lantz, Walter W.	Boston		4 08	4 08
Larsson, Peter	Dedham		32 64	
Lavers, Laura E.	Roxbury		4 08	
Leatherbee, Andrew F.	Boston		94 86	
Lee, Anna S.	Boston		171 36	
Lee, George W. estate, trustee	Boston		36 72	36 72
Lee, George S., trustee for Norfolk & Suffolk Real Estate Co.	Boston		1512 66	
Leaver, Oliver A., executor of will of Susanna H. Kimball	Somerville		8 16	
Leslie, Georgianna S., C. E. Perry, lessee	Milton		168 30	

NON-RESIDENT TAX-PAYERS — (*Continued.*)

NAMES.	RESIDENCE.	Personal.	Real Estate.	Unpaid.
Leslie, Georgianna S.	Milton		$12 24	
Leonard. Katherine M.	So. Boston		193 80	$193 80
Leveen, Bertha	Chelsea		6 12	6 12
Lewis, Madeline S.	Malden		77 52	77 52
Lincoln, Elbridge and Margaret G.	Worcester		95 88	95 88
Lindsay, Mary B.	Roxbury		29 58	
Lindgard, James	Everett		7 14	7 14
Litchfield, Charles A.	Norwell		75 48	
Litchfield, Henry, admr.	Plymouth		54 06	54 06
Litchfield, Roland	Boston		7 14	
Litchfield, Everett S.	Brookline		53 04	53 04
Little, James L., estate	Boston		111 18	
Lockhart, Maggie F.	Boston		3 06	
Loder, Susan J.	Thetford, Vt.		142 80	
Loney Annie T.	Boston		2 04	
Look, Jeremiah P.	New Vineland, Me.		2 04	
Lord, Ella S.	Dorchester		4 08	4 08
Lotts. Mary S.	B ston		19 38	19 38
Loud, Emily V.	Weymouth		107 10	
Loud, Martha B.	Weymouth		120 36	
Loud, John J., et als.	Weymouth		296 82	
Ludlow, Albert	Boston		128 52	48 96
Lukes, Grace Adams	Jamaica Plain		119 34	
Lyford, Byley	Claremont, N. H.		82 62	82 62
Lynch, William	Roxbury		12 24	12 24
Lynch, Catherine E.	Dedham		48 96	48 96
Lyons, Thomas H.	Boston		2 04	
M				
MacCorney, Charles E. S.	Boston		52 02	
Mackintosh, James	Pomfret, Conn.		169 32	
Mackrille, Harriet	New Haven, Ct.		35 70	35 70
Macy, William F.	Boston		38 76	38 76
Maddigan. Thomas H. and Mary J.	Boston		58 14	
Maddigan, Thomas H.	Boston		54 06	
Magee, Frank,	Winchendon		30 60	
Mahy, Mary A. and John T.	Boston		2 04	2 04
Maloney, James P.	Cambridge		6 12	
Manchaug Company	Providence, R. I.	2113 44	2392 92	
Manley, Mary E.	Revere		40 80	40 80
Mann, Frank E.	Milford		56 10	56 10
Marsden, Ellen	Randolph		65 28	65 28
Mass. Baptist Charitable Society	Boston		59 16	
Marcy, Elizabeth	Unknown		7 14	
Martin, Albert E.	Boston		4 08	
Martin, Fernand A.	Boston		4 08	
Mathews, William A.	Boston		52 02	52 02
Mathews, William A., trustee	Boston		282 54	282 54
Maynard, George H.	Waltham		81 60	
McAskill, Annie	Attleboro		32 64	32 64
McCall, Bridget	Boston		2 04	
McCarthy, Julia A.	Boston		16 32	16 32
McCullough, David	Jamaica Plain		2 04	
McDonald, James H.	Boston		6 12	
McDonald, William	Boston		18 36	18 36
McDuffie, Henry C.	Claremont, N H.		2 04	
McFarland, James and Charles.	Wollaston		7 14	
McFarland, James B.'s heirs	Woburn		32 64	
McGrath, Emma A.'s heirs	Boston		4 08	
McGrath, Frederick	Boston		18 36	
McGuinness, Jane's heirs	Boston		14 28	14 28
McHugh, John	Roxbury		4 08	
McIntyre, Harriet F.	Newton		66 30	66 30

Non-Resident Tax-Payers — (*Continued.*)

NAMES.	RESIDENCE.	Personal.	Real Estate.	Unpaid.
McKelvey, Frank	Beachmont		$5 10	$5 10
McKenna, Frank	Dedham		6 12	
McLaughlin, Daniel	Boston		3 06	
McLaughlin, W. T. & Co.	Jamaica Plain	$7 14		
McLeod, George C.	Wollaston		8 16	8 16
McLeod, Bessie	So. Pines, N. C.		8 16	8 16
McMahon, Ellen	Boston		46 92	
McMillan, Barbara, A. McMillan, Guardian	Boston		54 06	
McPherson, Daniel C.	Boston		7 14	7 14
McQuaid, Catherine	Boston		3 06	
McShane, Annie J.	Everett		2 04	2 04
McSorley, Michael	Dedham		30 60	
McSorley, Eleanor J.	Dedham		61 20	
McSwain, Ewen	Milton		65 28	
Mertz, Mattie E.	Boston		77 52	
Meyer, Augustus and Josephine	Roxbury		4 08	4 08
Millar, Alexander	Plainfield, N. J.		77 52	
Miller, Henry	Dedham		24 48	
Miller, William J.	Jamaica Plain		5 10	
Miller, Sarah J.	Roxbury		42 84	
Miller, Susan's heirs	Boston		48 96	48 96
Miller, Kate	Boston		2 04	2 04
Milne, George	Boston		3 06	
Mitchell, Marcus R.	Rockland, Me.		2 04	
Mitchell, Guy W.	Roslindale		128 52	75 48
Monahan, James' heirs	Worcester		43 86	
Moody, Benjamin A.	Boston		4 08	
Moore, Rebecca H.	Roxbury		5 10	
Moore, Hannah	Milton		14 28	
Morgan, Daniel	Roslindale		2 04	
Moriarty, William H.	Boston		42 84	
Montague, Daniel F.	Boston		157 08	157 08
Morrell, Kate A.	Sharon		95 88	
Morrell, Thomas B.	Boston		59 16	
Morrill, Mabel E.	Boston		5 10	5 10
Morris, Frank W.	Boston		2 04	2 04
Morris, Arthur	Boston		6 12	
Morrison, Elisha R.'s heirs	Nova Scotia		9 18	9 18
Morrison, Ida A.	Roslindale		44 88	
Morrison, Gerald M.	Roslindale		7 14	
Morse, E. J. W.'s heirs	No. Easton		7 14	
Morse, George W.	Newtonville		80 58	4 08
Morse, Clara R.	Newtonville		351 90	
Morse, Robert M. and Elizabeth H. Howe	Unknown		2 04	
Morton, Henry G.	Boston		2 04	
Morton, Joseph's heirs	Milton		71 40	
Mosher, Mattie F.	Boston		3 06	3 06
Moulton, Edward E.	Jamaica Plain		240 72	240 72
Moulton, George V.	Boston		3 06	3 06
Moylan, Patrick	So. Boston		9 18	9 18
Moynahan, J. G. S.	Boston		4 08	4 08
Moyse, Edward H.	Albany, N. Y.		4 08	
Mulvey, Annie J.	Boston		2 04	
Munroe, C. W.'s heirs	E. Cambridge		12 24	
Murdock, William E.	Boston		138 72	
Munroe, Jane	Boston		2 04	
Murphy, Alice	Boston		2 04	
Murray, Rachael	New York City		2 04	2 04
Myers, Rachael, Sarah, Rebecca and Louise	Boston		30 60	30 60

Non-Resident Tax-Payers—(*Continued.*)

NAMES.	RESIDENCE.	Personal.	Real Estate.	Unpaid.
N				
Nelson, E. B. & Co.	Hyde Park	$46 92		
Nesson, Israel	Cambridge		$53 04	$53 04
Newton, Susan E.	Unknown		87 72	
New York & New England R.R. Co., N. Y., N. H. & H. R.R. Co., lessees,			521 22	
New York & New England R.R. Co., N. Y., N. H & H. R.R. Co., lessees,			1876 80	
New England Trotting Horse Breeders' Association			779 28	
New York, New Haven and Hartford R.R. Co.		816 00	143 82	
New England Telephone and Telegraph Co.		285 60		
Nichols, Elizabeth E.	Grimes' Hill, S. I.		155 04	
Niles, Lonville V.	Somerville		63 32	
Nolan, James	So. Boston		2 04	
Norcross, William C. and A. A. Elston, trustees	Boston		4 08	4 08
Nourse, George H.	West Roxbury		32 64	
Noyes, Somerby N.	W. Newbury		26 52	
Noyes, Francis W.	W. Newbury		133 62	74 46
Norris, Frank E.	Boston	40 80	373 32	414 12
O				
Old Colony R.R. Co., N. Y., N. H. & H. R.R. Co., lessees			5126 52	
Old Colony R.R. Co., lessees of B. & P. R.R. Co.		10 20	8149 80	
O'Connor, Margaret	Boston		3 06	
O'Hearn, Daniel	Brookline		2 04	
Osgood, Mary H.	Brattleboro, Vt.		86 70	
Osgood, Mary A.	Boston		27 54	
Oxton, Maria	Milton		73 44	
O'Connor, Kate	Unknown		115 26	
P				
Page, James H.	Boston		25 50	
Page, Kate C.	Boston		46 92	46 92
Page, Charles J.	Boston		5 10	5 10
Paine, Martha A. E.	Mansfield		5 10	5 10
Parker, Benjamin W.	Brookline		81 60	
Parker, Maynard W.	Pittsfield		8 16	
Parker, Samuel D.	Milton		100 98	
Parker, Edmund M.	Cambridge		10 20	
Parkin, Robert	Boston		38 76	
Parsons, Fannie M.	Amherst, N. H.		749 70	749 70
Partridge, Cornelia A.	Boston		306 00	306 00
Partridge, Helen D.	Peabody		84 66	
Penning, John	Boston		2 04	
Penny, John J., Jr.	Newton		4 08	
People's Credit Co.	Boston	20 40		20 40
Perry, Arthur L.	Milton	25 50		
Perry, Isaiah F.	Roxbury		3 06	
Peterson, Augusta A.	Boston		11 22	11 22
Pettee, Otis T.	Newton U. Falls		10 20	
Park, Elizabeth's heirs	Woburn		4 08	4 08
Pevey, Franklin M.'s heirs	Wilton, N. H.		41 82	41 82
Pfaff, Anna	Boston		65 28	65 28
Philbrick, William B.	Boston		31 62	
Philbrick, Emma C.	Boston		11 22	

Non-Resident Tax-Payers — (*Continued.*)

NAMES.	RESIDENCE.	Personal.	Real Estate.	Unpaid.
Pierce, Mary A.	Dorchester		$40 80	$40 80
Pierce, Frank H.	Boston		150 96	
Pike, Albert L.	Boston		244 80	
Pinkham, Walter S.	Boston		77 52	77 52
Pinkham, W. S., et als., trustees, Readville Homestead Assoc.			684 42	
Piper, Abby F.	Malden		61 20	61 20
Piper, Sarah M.			90 78	
Plummer, Ellen A.	Newton,		26 52	26 52
Polack, Isaac L.	Cambridge		2 04	2 04
Pollard, Catherine L.	Brookline		43 86	43 86
Pollard, George F.	Brookline		53 04	53 04
Poore, Mary L.	Boston		12 24	
Poore, Mary C.	Chelmsford		74 44	
Pope Robinson Co.		408 00	418 20	
Powderly, Patrick	Boston		2 04	
Powers, Arthur F.	Dorchester		4 08	4 08
Powers, James H.	Unknown		6 12	
Pratt, Laban	Boston		81 60	
Pratt, Isaac, Jr., estate	Boston		160 14	160 14
Prescott, Henry Elden	Boston		41 82	
Prescott, John W., heirs or devisees	Boston		42 84	42 84
Price, Joseph R.	Unknown		91 80	
Prior, Alfred M., et als.	Boston		20 40	
Provident Co operative Bank	Chelsea		52 02	
Q				
Quigley, Mary A.	Boston		4 08	
Quigley, Mary J.'s heirs or devisees	Boston		6 12	6 12
Quincy Savings Bank	Quincy		299 88	299 88
R				
Rand, Hattie F.	Somerville		59 16	59 16
Randall, John F.	Bridgewater		2 04	
Randall, Charles E.	Lowell		51 00	51 00
Randolph, Annie F.	Boston		4 08	
Raymond, Artemas S.	Dedham	155 04	754 80	
Raymond, Mary, ux. A. S.	Dedham		87 72	
Raymond, Carrie W.	Boston		35 70	
Raymond, Carrie W and Mary E	Boston		25 50	
Rayner, Martha A.'s heirs or dev.	Boston		51 00	51 00
Reddic, Isaac	Charlestown		1 02	1 02
Reddy, Thomas F.	Boston		186 66	186 66
Real Estate and Building Co., or Frances W. Eldredge	Boston		27 54	
Real Estate and Building Co., or Alva W. Dwight	Boston		25 50	
Reed, Horace	Whitman		67 32	67 32
Reutman, Charles	W. Hoboken, N. J.		5 10	
Rhodes, Wallace M.	Boston		67 32	
Rice, George M., estate	Quincy		179 52	
Rice, William B.	Quincy		58 14	
Rich, Melissa E.	Dorchester		3 06	3 06
Rich, Harriet L.	Dighton		87 72	
Richards, William R. and Elsie B.	Boston		457 98	457 98
Richards, Fannie M.	Dedham		39 78	39 78
Richardson, Thomas S.	Mattapan		38 76	38 76
Richardson, Alonzo H., Jr.	Mansfield		112 20	
Richards n, Nellie L.	Unknown		52 02	
Ridley, Edith H.	Philadelphia, Pa.		43 86	
Riga, Elida S.	Springfield		6 12	6 12
Roberts, Sarah A. E.	Boston		106 08	106 08

Non-Resident Tax-Payers— (*Continued.*)

NAMES.	RESIDENCE.	Per sonal.	Real Estate.	Unpaid.
Roberts, Francis R.	Boston		$26 52	$26 52
Robinson, William O.	Moultonboro, N. H.		44 88	
Robinson, George A.	Milton		104 04	
Rodgers, Mary E.	California		56 10	56 10
Rogers, Abraham T.	Boston		36 72	36 72
Rogers, Maud E.	Winchester		6 12	
Rogers, Harlow H., tax title	Brookline		135 66	56 10
Rogers, D. W. C. and Sophia J.	Rutland, Vt.		67 32	
Rom. Catholic Archbishop of Bost'n	Boston		197 88	
Rogers, Gorham and E. F. Reynolds trustees	Boston		52 02	
Ronald, Rose M.	Boston		11 22	11 22
Rooney, Katherine H.	West Roxbury		209 10	
Rooney, John A.	West Roxbury		41 82	
Rooney, Elizabeth	Unknown		3 06	3 06
Rooney, James C.	Brookline		260 10	26 10
Ross, Joseph	Ipswich		6 12	6 12
Ross, Jane M.	Somerville		194 82	
Rowell, Henry A.'s heirs	Unknown		57 12	57 12
Rowley, Maggie B.	E. Walpole		2 04	2 04
Rude, Severin	Unknown		34 68	34 68
Ruggles, Henry E.	Franklin		55 08	55 08
Russell, Francis G.	S. Boston		61 20	61 20
Russell, Lizzie C.	Unknown		54 06	54 06
Ryan, William B.'s heirs	Boston		142 80	142 80
S				
Safety Fund National Bank	Fitchburg		61 20	
Safford, Nathaniel M.	Milton		93 84	
Sale, Ephraim's heirs or devisees	Boston		17 34	
Sander, Charles J.	Brookline		6 12	
Sanford, Oliver S.	Wellesley		230 52	
Sawtelle, Willard H. & Frank W.	Dedham		177 48	
Sawtelle, F. W. & Co.	Dedham	$84 66		
Sawyer, Samuel R.	Boston		4 08	4 08
Scaife, Helen A.	Boston		16 32	
Schwabe, Mary L.	Boston		7 14	
Schroater, Frederick	Jamaica Plain		28 56	28 56
Scott, Lydia E.	Roxbury		119 34	
Scrivens, Joseph	Woburn		32 64	
Scrivens, Emily M.	Woburn		46 92	
Sears, Francis P.	Waltham		12 24	
Seaver, Jacob W.	Boston		9 18	
Severance, Granville S.'s heirs	Roslindale		24 48	
Severance, Carrie L.	Brandon, Vt.		37 74	
Sharp, W. C.	Dorchester		2 04	
Sharp, J. C.'s heirs	Dorchester		2 04	
Shaughnessey, James C.	Nahant		5 10	
Shepard, Otis A.	Brookline		32 64	
Shepard, John	Boston		295 80	
Shurtleff, Sarah A.	Boston		32 64	
Sibley, Ella A.	Boston		114 24	114 24
Silva, Frank M.	Providence, R. I.		4 08	
Silver, Samuel C.	Boston		18 36	
Simonds, Annie M.	Cambridge		15 30	
Simmonds, Walter E.	Quincy		10 20	
Sinclair, George B.	Boston		34 68	34 68
Singer Mfg. Co.	Boston	4 08		
Skinner, Frederick	Boston		16 32	
Slatter, Charles S.'s heirs	Brownsville, Vt.		52 02	52 02
Slater, Mabel Hunt	Milton		443 70	443 70
Smith, Orlando A.'s heirs	New York City		6 12	
Smith, Maria A.	Barre		86 70	
Smith, Lucy E.	Boston		60 48	

Non-Resident Tax-Payers— (*Continued.*)

NAMES.	RESIDENCE.	Personal.	Real Estate.	Unpaid.
Smith, John and Ann	Beverly		$38 76	
Smith, Ann	Beverly		25 50	
Smith, Clarence B.	Boston		63 24	
Smith, Charles F.	Boston		83 64	
Smith, G. Edward	Boston		57 12	
Snow, Annie C.	Dorchester		7 14	$7 14
Soley, Sarah J.	Chelsea		66 30	
Somes, Samuel S.	Brockton		166 26	
Sorell, Arthur C. F.	Newton		19 38	19 38
Soule, Sadie L.	Hyde Park		119 34	
Sorenson, Bertha S.	Hyde Park		53 04	
Spencer, Walter A.	Boston		10 20	10 20
Spittell, Audrey C.	Sharpsburg, Pa.		2 04	
Spiller, Josie C.	Wellesley		62 22	62 22
Sprague, Henry B. & G. R. Nugent	Boston		20 40	
Springer, George H.	Boston		45 90	
Springfield, Nathaniel's heirs	Boston		6 12	6 12
Sproule, Nettie E.	Everett		20 40	20 40
Stafford, The George W. Co.	New Jersey	$408 00	673 20	1081 20
Stanley, Phoebe	Roslindale		12 24	
Stanley, James' heirs	Roslindale		6 12	
Stanwood, Mary L.	W. Newbury		26 52	
Stark, John H.'s heirs	Boston		6 12	
Stark, Frederick J.	Boston		10 20	
Stark, Mary E.	Boston		30 60	
Stetson, Ellen F.	Boston		21 42	
Stevens, Charles' heirs	Marlboro		86 70	
Stewart, Walter H.	Boston		69 36	
Stocker, Frederick, Adm.			28 56	28 56
Stoddard, Granville M.	Dedham		44 88	44 88
Stoddard, Hatherly A.	Salem		57 12	57 12
Stoddard, Arthur C. & F. A. House	Boston		22 44	22 44
Stone, Minnie C.	Boston		2 04	
Stone, Harry R.	Boston	81 60		81 60
Story, William H.	Boston		58 14	
Stoughton Co-operative Bank	Stoughton		95 88	
Strongman, Harry W.	Dorchester		2 04	2 04
Streeter, Catherine W.	Unknown		46 92	46 92
Strout, Erastus B. and Martin. V. B.	Chelsea		94 86	
Stuart, Elizabeth	Boston		44 88	
Stubbs, Salome A.	Lewiston, Me.		2 04	
Sturtevant, B. F. Co.	Boston		4080 00	
Sullivan, Margaret	So. Boston		6 12	6 12
Suffolk Co operative Bank	Boston		93 84	
Swift, Emily H.	Everett		25 50	25 50
Sullivan, Michael F., John, Jennie, and John J. Donovan	Boston		18 36	18 36
Swift, Leslie W.	Boston		46 92	46 92
Swanson, Sarah	Boston		2 04	
Sumner, Sally R., heirs or devisees			387 60	387 60
Sumner, Sally R., heirs or devisees			514 08	514 08
T				
Talbot, Dudley	Boston		22 44	
Tarbell, Anna T.	Dedham		58 14	
Tarrant, George M.	Ayer Junction		34 68	34 68
Tarrant, Mary A.	Ayer Junction		60 18	
Tasker, Eli B. & Almer S. Prescott	Boston		220 32	
Taylor, George W.	Boston		119 34	
Taylor, Frank S. & Chas. A. Brewster, trustees	Boston		91 80	
Taylor, Jessie	Boston		10 20	
Taylor, George W.	Boston		16 32	16 32

NON-RESIDENT TAX-PAYERS — (*Continued.*)

NAMES.	RESIDENCE.	Personal.	Real Estate.	Unpaid.
Taylor, Frederick N.	Boston		$4 08	
Tewksbury, Francis S.	N. Dumbarton, N.H.		65 28	65 28
Thayer, Augusta H.	Boston		85 68	
Thayer, Louise T. C.	Boston		7 14	7 14
Thayer, John E. and Bayard	Boston		24 48	
Thompson, W. N. and C. S.	Brockton		3 06	
Thompson, Mary A.	Dorchester		7 14	
Thompson, Edwin J.	Boston		7 14	7 14
Thurston, Philander's heirs	Enfield		46 92	
Thyng, Albion D.	Braintree.		6 12	
Tibbetts, Ernest C.'s heirs	Mansfield		30 60	30 60
Tileston & Hollingsworth Co.,	Boston	4080 00	4373 76	
Tilley, Charles M.	San Antonio, Tex.		77 52	
Tirrell, George E.	Boston		72 42	
Tirrell, Caroline	Boston		42 84	
Topham, Francis H.	Boston		8 16	
Todd, Henry, Jr., trustee	Boston		3 06	3 06
Towan, William P.	Unknown		18 36	18 36
Tower, Annie F. & Annie F. Tarbell	Dedham		68 34	
Tower, Isaac H.'s heirs	Dedham		81 60	
Townsend, Orlando C.	Boston		6 12	
Townsend, B. J. and D. N.	Somerville		55 08	55 08
Townsend & Kelley	Boston		155 04	155 04
Trafton, Nathaniel H.	Boston		2 04	2 04
Trangott, Sarah H.	Brockton		9 14	9 14
Trevathan, William	Boston		2 04	
Tripp, Emily A.	Hyde Park		81 60	
Trotter, Virginia	Dorchester		311 10	311 10
Tucker, Frank W.	Boston		8 16	8 16
Tucker, James	Milton		114 24	
Tucker, Mary T.	Milton		173 40	
Turnbull, Flora	P. E. Island		2 04	
Turner, Charles A.	Boston		30 60	
Turner, William H.'s heirs	Peterboro, N. H.		91 80	
Turner, Edward C.	Arlington		92 82	
Twitchell, Charles M. A.	Somerville		83 64	83 64
Tyler, Henry H.	Auburndale		84 66	
Tyndale, Thomas H.	Weymouth		141 78	141 78
U				
Utley, Joseph	Roxbury		7 14	
V				
Van Ulm, Hyman	Boston		4 08	
Van Ulm, John	Boston		2 04	
Vantrinot, Emile J.	Dedham		65 28	65 28
Veazie, Emma F.	Quincy		55 08	
Vinal, Henry L.	Scituate		55 08	55 08
Vose, Ellen F.	Milton		21 42	
Vose, Hattie M.	Milton		21 42	
Vose, Jessie	Milton		22 44	
Vose, Joshua's heirs	Milton		183 60	
W				
Wade, John R.	Quincy		62 22	
Wadsworth, Nellie B.	Boston		72 42	72 42
Walker, Clifton E.	Dedham		10 20	
Walker, Martha A.	Cambridge		20 40	20 40
Walker, Dennis G.	Templeton		191 76	191 76
Walsh, John R.	Somerville		23 46	23 46
Walter, Theodore A.			78 54	78 54

Non-Resident Tax-Payers — (*Concluded.*)

NAMES.	RESIDENCE.	Personal.	Real Estate.	Unpaid.
Ward, Hannah L 's heirs	Boston		$72 42	$72 42
Wardrop, George W.	Boston		57 12	57 12
Ware, Horace E.	Milton		74 46	
Wares, Phœbe D.	Dorchester		7 14	
Warren, Wm. H.	Medford		16 32	
Warren, Edwin F.	Boston		3 06	
Warren, Mary E.'s heirs	Newton		99 96	99 96
Washburn, Geo. F.	Westwood		116 28	
Watson, Paul Barron	Boston		10 20	
Way, Granville C.	Brookline		734 40	
Webber, Cushing's heirs	Boston		122 40	122 40
Webster, Stephen's heirs	Boston		10 20	
Webster, Andrew G. and Arthur Reed, trustees	Boston		84 66	
Weed, Alonzo R.	Newton		102 00	
Welch, Patrick	Dorchester		95 88	
Wells, Fannie B.	Dorchester		8 16	8 16
Welsh, Willard (tax titles)	Boston		343 74	289 68
Wentworth, Sarah J.	Chelsea		17 34	17 34
Weston, Minnie	Duxbury		11 32	
Wheaton, Georgie A.	Boston		2 04	2 04
Wheeler, Arthur C.	Concord, N. H.		73 44	73 44
Whitcher (Barstow) & Wells.	Mass. and Montana		146 88	
Whitcher, Martin L.'s heirs	Mass. and Montana		536 52	
White, Charles G.	Milton		16 32	
White, Katherine S.	Boston		14 28	
White, Georgianna	Cambridge		57 12	57 12
White, Edward F.	E. Boston		52 02	
White, Howard	Beaver City, Neb.		8 16	8 16
White, John D.'s heirs	Boston		16 32	16 32
White Sewing Mach. Co.	Boston	$4 08		
Whitford, George H.	Waltham		6 12	
Whiting, Sarah Morse	Milton		67 32	67 32
Whiting, Alvan's heirs	Hudson, Mass.		8 16	
Whitney, Nathan	Bennington, N. H.		9 18	
Whittemore, Addie M.	Boston		71 40	71 40
Whittier, Isabella L. & Harriet C.	Boston		251 94	
Whittier, Albert R.	Boston		569 16	
Wiggin, Mary E.	Durham, N. H.		53 04	53 04
Wilder, Fannie L.	Newton, N. H.		16 32	
Willett, Joseph	Needham		93 84	
Williams, Mary M.	Milton		37 74	
Winterson, Frank	Boston		2 04	
Wolcott, J. Huntington's heirs	Milton		131 58	
Wollaston Co-operative Bank	Wollaston		33 66	33 66
Wood, Frank	Boston		28 56	
Wood, Alfred	Cambridgeport		45 90	
Wunderlich, Gustav	Jamaica Plain		72 42	
Wyman, Isaac C.	Salem		96 90	
Y				
Young, Orron	Cambridge		15 30	
Young, Emily W. and Isabel	Newton		91 80	91 80
Yuilll, David Alison	Winchester		82 62	82 62
Z				
Zeigler, Alfred	Boston		83 64	83 64
Zirlistas, Joseph	Boston		18 36	

THIRTY-SIXTH ANNUAL REPORT

OF THE

SCHOOL COMMITTEE

OF THE

TOWN OF HYDE PARK

FOR THE

SCHOOL YEAR ENDING JANUARY 31, 1904.

HYDE PARK:
HYDE PARK GAZETTE PRESS
1904.

SCHOOL BOARD.

ELLA F. BOYD,
313 Hyde Park Avenue, Term expires 1904.

SAMUEL T. ELLIOTT,
947 Hyde Park Avenue, Term expires 1904.

ALVIN D. HOLMES,
62 Maple Street, Term expires 1904.

FRANK F. COURTNEY,
32 Dell Avenue, Term expires 1905.

EDWARD S. FELLOWS,
208 West River Street, Term expires 1905.

GILBERT BALKAM,
113 Central Avenue, Term expires 1905.

CHARLES G. CHICK,
212 West River Street, Term expires 1906.

FRED J. HUTCHINSON,
114 East River Street, Term expires 1906.

WILBUR H. POWERS,
4 Pond Street, Term expires 1906.

ORGANIZATION.

WILBUR H. POWERS, Chairman.

EDWARD S. FELLOWS, Secretary.

FRANK O. DRAPER, Superintendent.

Residence 17 Albion Street. Office, High School Building.

OFFICE HOURS:

School days, 1 to 2. Monday evenings, 7 to 8.

SUB-COMMITTEES.

ACCOUNTS.

S. T. Elliott, C. G. Chick, E. S. Fellows, W. H. Powers, A. D. Holmes.

RULES AND REGULATIONS.

C. G. Chick, F. F. Courtney, E. S. Fellows, S. T. Elliott, Gilbert Balkam.

COURSE OF STUDY, TEXT-BOOKS AND SUPPLIES.

F. F. Courtney, Mrs. E. F. Boyd, F. J. Hutchinson, A. D. Holmes, Gilbert Balkam.

PHYSICAL TRAINING AND MILITARY DRILL.

A. D. Holmes, F. J. Hutchinson, W. H. Powers.

TRUANCY.

C. G. Chick, Mrs. E. F. Boyd, F. F. Courtney.

LOCAL COMMITTEES.

High School. — F. J. Hutchinson, W. H. Powers, C. G. Chick.

Damon. — S. T. Elliott, E. S. Fellows.

Hemenway. — S. T. Elliott.

Grew. — Mrs. E. F. Boyd, E. S. Fellows.

Greenwood. — F. F. Courtney, A. D. Holmes.

Trescott. — F. J. Hutchinson, S. T. Elliott.

Amos Webster. — E. S. Fellows, Mrs. E. F. Boyd.

Butler. — Mrs. E. F. Boyd.

Fairmount. — C. G. Chick, E. S. Fellows.

Weld. — A. D. Holmes.

Vacation Industrial. — Mrs. E. F. Boyd, G. Balkam.

Evening. — F. F. Courtney, F. J. Hutchinson.

SCHOOL CALENDAR, 1903-4.

FIRST TERM.

Begins Monday, Sept. 7th; ends Friday, Dec. 18th. — 15 weeks.

SECOND TERM.

Begins Monday, January 4th; ends Friday, April 1st. — 13 weeks.

THIRD TERM.

Begins Monday, April 11th; ends Friday, June 24th. — 11 weeks.

CHRISTMAS VACATION.

Begins Monday, Dec. 21st; ends Friday, Jan. 1st. — 2 weeks.

SPRING VACATION.

Begins Monday, April 4th; ends Friday, April 8th. — 1 week.

HOLIDAYS.

September 7th and 8th, November 26th and 27th, February 22d; April 1st, April 19th and May 30th.

REPORT OF THE SCHOOL COMMITTEE.

To the Citizens of Hyde Park:—

In March of this financial year we adopted the plan of presenting original bills to the Town Treasurer as vouchers for money paid instead of presenting, as heretofore, orders of the School Committee, so that receipted bills are now on file with the Town Treasurer instead of with this board, as formerly.

The School Board recognizes the necessity of economy under present conditions, and is endeavoring to avoid unnecessary expenses of any kind. A committee of thirty-five, made up of certain town officials and others interested in reducing the tax rate, appointed a sub-committee of five to examine into the expenditures of the school department and estimate the necessary expenses for the ensuing year. The School Committee, believing that good citizenship is best developed by a judicious economy, and desiring to co-operate with a movement intended to promote the welfare of our town, gave this committee of thirty-five and its sub-committee all the information in its possession and assisted them in every way. The sub-committee prepared and submitted to the committee of thirty-five a written report and favored this board with a copy. This report was accepted and adopted as the recommendation of the committee of thirty-five. Their estimate compels frugality in all departments, the closing of one school-room, at least, dividing the pupils among other teachers, requiring teachers to have more than one grade in a room in more cases than at present, and dispenses with the industrial school altogether. The intention is to work a reform in all departments of our town government. No claim is made by this committee of thirty-five that the

school board has not been economical in its administration, but they feel that parents, pupils and teachers should be willing to work together for the public weal, to reduce rather than increase their demands, to treat our schools as a just man treats his family, and cut according to our cloth. We place our recommendations on this basis.

There have been numerous requests for increase of salaries, some of them having merit, but we do not recommend any increase in the present schedule of salaries for the ensuing year.

Year before last, we favored the putting in of toilet arrangements at the Grew School and connecting the same with the sewer, and last year we made the same recommendation relating to the Fairmount School. Appropriations were made and the work was done. The four schools not thus provided for at the time the work was commenced on the Grew School doubtless all needed immediate attention, but the policy of the school board was to spread the expense over several years in order to avoid as much as possible an undue increase in the tax rate. We, therefore, recommend that toilet arrangements be put in the Greenwood School, that the same be connected with the sewer, and that the expense be met by appropriating the sum of $2,000 from the amount of fines collected from defendants in criminal cases, and by taking the balance out of school incidentals. This is exactly the course pursued in relation to the Grew School.

We expect an increase in the number of school children, and naturally that would require more teachers, but we will try to get along with the present number, and simply ask the teachers to do a little more work for the same pay.

Our evening school is doing good work and reaches a deserving class. The attendance is on the increase and causes an addition to the estimated expense. The industrial school, also, did good work this year, but as the committee of thirty-five citizens says, "The present financial condition

of the town does not seem to warrant its continuance," we make no mention of an appropriation for it.

It may be interesting to note that the appropriation required to meet the maturing bonds and notes issued in payment for school buildings and furnishings is $2,000 less this year than last.

In order that our citizens may all know definitely, and before the appropriation meeting, the opinion of the school board relating to appropriations for school purposes, we have decided to depart from our usual custom and place our recommendations in our annual report.

We recommend that the town raise by taxation the present year for current school expenses the sum of $52,200 divided as follows:

Salaries and fuel,	$42,500 00	
Incidentals,	5,000 00	
Text-books and supplies,	3,500 00	
Evening schools,	1,200 00	
		$52,200 00

The number of pupils in the graduating class of the High School is thirty-eight, and the number of pupils in the class which entered last fall is one hundred and twelve. If the class which enters next fall should number one hundred and fifteen or more, which is reasonable to expect, the increase may require a new teacher in spite of all our attempts at economy.

Hyde Park is fortunate in having a corps of teachers in its public schools well equipped for their work, thoroughly interested in the welfare and education of the pupils under their charge, and willing to go beyond a technical course of study and the hours required for school purposes to inspire our youth with an ambition to develop themselves and become good citizens.

Much care is used in the selection of teachers, and those believed to be best qualified are chosen. It is true that

nearly every year sees some departures to more fruitful fields where the salary, if not the opportunity for usefulness, is larger. We cannot afford to become the rivals of some of our more wealthy neighbors, but we are always able to fill the places of the departed with new teachers of equal merit, it may be younger and fresher from the Normal school or college but full of the enthusiam of youth and the purpose to prove themselves worthy.

Our schools are in excellent condition, and those most familiar with them are emphatic in their praise. In recent years a larger proportion than formerly are taking the high school course. This is doubtless natural, as both parents and pupils recognize the fact that competition in business or professional life is, at the present time, very sharp; that girls are becoming more and more the rivals of the boys along these lines; that education, if properly applied, helps to secure positions, opens new fields of usefulness to both sexes, and gives social standing. A new high school building and other local conditions may have emphasized this tendency.

It seems wise to give our youth the best opportunities. In thus helping them, we are helping our town, and may continue to attract to our beautiful hillsides a law-abiding and home-loving people.

Extravagance is always wrong, economy is always wise, but we think it suicidal economy to decrease our educational facilities. Rather let us be able to say to the parents whose lives centre in their children,— Live in Hyde Park where the public schools will thoroughly fit your children for their life work, for the college or for the professional school.

WILBUR H. POWERS, Chairman,
For the School Committee.

Read and adopted as the Report of the School Committee at the regular meeting of the Committee held January 25, 1904.

SUPERINTENDENT'S REPORT.

To the School Committee of the Town of Hyde Park:

My sixth annual report as Superintendent of the Hyde Park public schools is herewith respectfully submitted.

Following is a summary of statistics, the membership and attendance based upon the returns for the school year last completed, ending June 30, 1903.

GENERAL STATEMENT.

SCHOOLHOUSES.

No. 1.	High school,	twenty rooms, (twelve occupied as class and recitation rooms)	Everett street
" 2.	Damon school,	eight rooms, (four occupied)	Readville street
" 3.	Hemenway school,	one room,	Wolcott street
" 4.	Grew school,	eleven rooms, (nine occupied)	Gordon avenue
" 5.	Greenwood school,	nine rooms, (eight occupied)	Metropolitan avenue
" 6.	Amos Webster school,	four rooms,	Hilton street
" 7.	Trescott school,	four rooms, (two occupied)	Rosemont street
" 8.	Butler school,	one room, (used for special purposes)	East River street
" 9.	Fairmount school,	nine rooms, (eight occupied)	Williams avenue
" 10.	Weld school,	two rooms. (one occupied)	Highland street

Number of schoolrooms occupied,	49
Number of school buildings,	10
Number containing high school department,	1
Number containing eighth (highest grammar) grade,	4
Number containing primary grades only,	4
Number used for special purposes,	1

TEACHERS.

Supervisors of special subjects,	2
Number of teachers regularly employed	60
Men teaching in day schools,	7
Women teaching in day schools,	42
Men teaching in evening schools	3
Women teaching in evening schools,	5
Men teaching in vacation schools	1
Women teaching in vacation schools,	2
Number of day school teachers who have attended college,	14
Number of college graduates,	11
Number who have attended normal school,	22
Number of normal school graduates,	16
Number who have attended training school,	9
Number of training school graduates,	6

SCHOOL CENSUS.

Population of Hyde Park (census of 1900),	13,244
Total number of persons 5 to 15,	2,336
" boys 5 to 15,	1,172
" girls 5 to 15,	1,164
" persons 7 to 14,	1,705
" boys 7 to 14,	824
" girls 7 to 14,	881
" persons in Hyde Park private schools,	5
" persons in Hyde Park parochial school,	742
" persons in schools out of town,	9
" male illiterate minors over 14 years of age,	1
" female " " "	0

MEMBERSHIP AND ATTENDANCE.

Total number of pupils registered,	2,105
" " " excluding re-enrollments,	1,971
Average membership,	1,582
Average attendance,	1,468
Per cent. of attendance,	92 8
Number of pupils between 5 and 15 years of age,	1,729
" more than 15 "	269
" between 7 and 14 "	1,175
" less than 7 "	412
" more than 14 "	378

In presenting a brief review of some of the results of five years' school work under supervision, I desire at the outset to express my sense of obligation to those public-spirited citizens who have made progress possible by sustaining the hand of the superintendent of schools in public and, what may be quite as essential, in private, when the welfare of the children, for whom alone the schools are established and maintained, demanded radical changes or action which clashed with private interests. The opposite course either defeats entirely the ends of supervision or needlessly delays their accomplishment.

In 1901–02, the latest year for which comparative figures are available, Hyde Park appropriated $4.21 to the support of public schools for each thousand dollars of valuation. Two hundred and twenty-six of the towns and cities of Massachusetts appropriated a still greater proportion of their taxable property for public education. This great annual expenditure is justifiable only upon the ground of the vital importance of providing the best possible education for the future citizens of the Commonwealth. The wisdom of the investment is dependent upon the quality of the product just as absolutely as in any other financial investment. Unfortunately, the daily and yearly output resulting from the school work of our sixteen hundred children is not readily measured as to either quantity or quality. Evidently its value is directly dependent upon the efficiency of the efforts of our half-hundred teachers to hold each pupil to the most productive activity every day and all the day. Experience has shown, further, that a system of schools will fall far short of the best possible results, and that as a consequence the money invested in them will be largely spent in vain, unless the direction of the educational work is placed in the hands of a superintendent whose recommendations are, in the main, endorsed by the school committee and to whom is entrusted the execution of the details of administration.

The results of five years of supervision in Hyde Park are, I believe, apparent to all who know our schools at first hand. The first superintendent in any town meets innumerable difficulties which yield only to patient endeavor through a considerable period. It is a genuine pleasure to acknowledge the constantly increasing co-operation on the part of committee, teachers and parents, which in so short a time has made it possible to place our schools upon their present footing with no necessity for a backward step and with a most encouraging outlook for the future.

Five years ago, while there was no disposition to depreciate the work of faithful and efficient teachers there was a very general demand on the part of parents and others interested in the schools for increased efficiency. That this demand for better schools has been met is shown, among other indications, by the fact that the number of Hyde Park pupils in private (not parochial) schools and in schools out of town, as reported in the 1903 census, is fourteen, while the number reported in 1898 was one hundred fifteen.

Naturally there was great diversity of opinion as to the lines along which improvement should proceed. There was substantial agreement that the work of the high school should be broadened and brought into line with the best suburban secondary schools. The earnest advocates of public kindergartens were numerous and their arguments were based upon sound ideas of education. The need of effective courses in free-hand drawing under a supervisor was wideiy felt. The advantages of adding to the elementary courses such high school subjects as Latin, French, algebra, and geometry were urged. Nature study under the forms of geology and botany was felt by many to be essential to modern school work throughout the grades; sewing, cooking, and carpentry work were advocated upon excellent grounds. The desirability of each of these and of other proposed additions to and improvements upon the existing courses, considered in itself, was undeniable; but, in view of all the

conditions, revolutionary measures were out of the question and were not undertaken.

The enlargement of the scope of the high school work was imperative and measures were taken at once to bring this about. An expected and wholly desirable result of this action is the very great increase in the membership of the school. The average membership for the fall term of 1897 was 182, while for the corresponding term of 1903 it was 300. In the former year, with the limited courses then open to pupils, eight teachers carried the work easily and were considered adequate for a considerable increase in membership. With the present membership and courses twelve teachers do not allow a daily program providing for the longer recitation periods which are desirable for the best results. This remarkable increase in the membership of our high school is, from every point of view, desirable. But it was foreseen that it would render necessary the erection of a new and much larger high school building. Again, the annual expense for each high school pupil is much greater than for each pupil in the lower grades. This is unavoidable and is necessarily true everywhere; but it follows that, other conditions being equal, the *per capita* cost for the maintenance of public schools is relatively high in towns having a proportionately large number of pupils in the high school. For this reason it has not seemed wise, during the period of rapid growth of the high school, to recommend extensions of the elementary school work which would materially increase the cost of maintenance. The question of the establishment of a system of kindergartens and of courses in manual training and domestic science is mainly a question of cost. There is no serious question as to their value in communities where they have been given a fair trial.

A conservative course has been pursued. Without increasing the number of teachers or the number of years spent in the elementary schools, the youngest children of the lowest primary grade who are too mature to do first grade work and

would otherwise remain more than a year in that grade, have been placed in a sub-primary class by themselves. In two of the grammar school buildings they have a separate room, and in all cases the teachers having them in charge adapt the work to the needs of this sub-primary class as far as possible, so that in a good measure they have the kindergarten spirit and to some extent the kindergarten employments.

Wood working and other forms of manual training presuppose a thorough course in elementary drawing and some knowledge of design. Five years ago there was practically no work in drawing in our schools. The present work under a supervisor is comprehensive, is based upon right principles, and is steadily improving in efficiency as pupils reach the higher grades with more adequate preparation for advanced work. Each year the manual training idea is more effectively embodied in the work, without adding materially to its cost, by the employment of cardboard construction, and our present grammar classes would be well prepared for intelligent and profitable carpentry work if the financial resources of the town warranted the added expense of special equipment and instruction and the extension of the elementary course by inserting a ninth grade between the present highest grammar class and the high school. A ninth grade would also make room for Latin, algebra, geometry, physics, and more advanced work in history and civics. But it is true that such extension of the grammar school work would be more imperatively needed if comparatively few of our grammar school graduates entered the high school. With an eight years' course it may fairly be questioned how far the addition of new subjects of study can be carried without undue sacrifice of thoroughness. Certainly, the older subjects should be well taught before extended experiments are made in the new; and during the past five years the main effort in the elementary schools has been directed toward increased proficiency in the familiar school subjects, and, most important of all, although most difficult to secure by direct means, toward a

more general high professional standard on the part of the teachers and, as a consequence, better school spirit on the part of the pupils and better educational results. Intelligent individualism has been encouraged on the part of both teacher and taught. A dead level of uniformity has not been sought in the name of system. A teacher's best work is his own. It is not the product of imitation and it is rendered impossible by imposing unnecessary limitations and restraints. Effective supervision is neither nagging nor constant interference. It is quite as essential to let well alone as to set wrong right.

In dealing with the elementary course of study, it was felt that in the past undue emphasis had been laid upon the formal side of arithmetic, geography, grammar, and primary reading. A change of text books in these subjects was recommended and the recommendation was adopted by the Committee for all grades using text books in geography, for grades below the seventh in grammar and for grades below the sixth in arithmetic. The new texts present excellent arrangements of subject matter and form a good basis for a progressive course of study. In geography, the learner's attention is directed to the rational element which underlies and explains the facts of location. He not only learns something of the present condition of the earth's surface, but is led to look upon this as the result of formative processes which are still at work and may be observed about him. The details of names and places and statistical information are easily forgotten and may be recovered as they are needed from reference books; but the more general ideas of relation and causation, when once apprehended, are a much more permanent possession, are of wider utility, and are less likely to be gained in after life. The new geography is a useful form of nature study. It is a study of the earth as well as of maps and classified lists of cities and productions.

In arithmetic, the children are introduced early to such subjects as common and decimal fractions and percentage

through problems that are within their ability to solve, and all the subjects of arithmetic when once encountered are constantly reviewed with problems of increasing difficulty. In the higher grades all subjects are finally and thouroughly reviewed in such a way as to impress the underlying general principles and to secure an intelligent grasp of the reasons for the rules in accordance with which the processes are performed. In connection with the teaching of arithmetic, practice is given in the use of the literal notation and the equation is used in the solution of problems. In the study of mensuration, elementary geometrical ideas are gained.

English grammar is taught throughout the grades and instruction in the correct use of language is made a part of recitations in all subjects. In the first grade, the children learn at once the use of Mr., Mrs., and Miss by writing from copy their own names and the names of parents and teachers. They also learn the use of the capitals I and O, the use of the capital at the beginning of names of persons, school, and town, at the beginning of a sentence, and used as an initial in a name. They also learn to use the period with initials, and to distinguish simple sentences as statement or question with the use of period or question mark. In the second grade, the pupils begin to distinguish between the names of persons, animals, and objects talked of and their actions, as a basis for notions of subject and predicate. They learn the use of capitals to begin names of persons, places, streets, days of the week, and months; the punctuation of dates; abbreviations with the use of the period; and are taught such expressions as "It is I," "I saw," "I did," "May I," with the correction of "aint," "hadn't ought," as occasion arises in oral language. As occasion requires, they are taught the proper forms of verbs with singular and plural subjects and the present and past of irregular verbs. From the third to the sixth grades, inclusive, sentences, their kinds and parts, the parts of speech, and the rules which govern correct speech, are studied from the standpoint of language itself.

In the seventh and eighth grades, the pupils' knowledge of technical grammar is reviewed and extended.

The preceding brief review of certain features of the work of the past five years will at least suggest answers to questions which are sometimes asked in regard to the work of the schools. In the main, the ground has been cleared and excellent work is being accomplished. Some changes are needed in our courses of study; for example, the formal adoption of a method of primary reading which will more nearly represent the best work now done in our schools and in progressive schools everywhere. The extension of the elementary courses along lines previously suggested must await the time when additional appropriations for that purpose are forthcoming. Meanwhile, intensive work is needed all along the line, and the earnest efforts of all concerned will be demanded for some time to come to ensure a continuance of healthful and real progress on conservative lines.

During the past year, the interest of two Hyde Park societies in the schools has been expressed in a most acceptable manner. November 21st, the Current Events Club, to whom we were indebted last year for casts of a large section of the Parthenon frieze and of the Westminster bust of Longfellow for the decoration of the High School assembly hall, gave a reception to the teachers of our schools in the rooms of the Y. M. C. A. building. December 14th, the Hyde Park Education Society gave, in Waverley Hall, an illustrated lecture and devoted the proceeds to the purchase of a stereopticon for the High School. These empathic expressions of good will toward our public schools and their teachers is characteristic of the attitude of the townspeople, and cannot fail to act as an incentive to all who share the responsibilities of public education.

Respectfully submitted,

FRANK O. DRAPER,
Superintendent.

APPENDIX.

REPORT OF SUPERVISOR OF MUSIC.

Mr. Frank O. Draper, Supt. of Schools:

Dear Sir,—The past six years has marked a steady growth in Music in our Public Schools.

The Tone work shows improvement, and pupils enjoy singing in a musical way.

Harsh and disagreeable vocal effort is rarely heard in the class room.

Sight reading receives its share of attention, and children as they reach the upper grades readily sing new music.

Some attention has been given to Theory and written work. The test papers by the pupils during the past year have shown careful attention to detail, besides neatness and accuracy. Melodic composition has been attempted, but development on this line is necessarily handicapped through lack of time.

The discipline was never stronger than to-day, and in place of indifference to music, eagerness to render lessons well animates the schools throughout the town. This condition is due, without exception, to the splendid co-operation of the teachers.

For the suggestions and many helps during the year, I desire to express my thanks to you, Mr. Draper, and to the school committee my appreciation of their generous support.

Yours respectfully,

B. HAROLD HAMBLIN.
Supervisor of Music.

REPORT OF SUPERVISOR OF DRAWING.

Mr. Frank O. Draper, Superintendent of Schools:

Dear Sir, — The work in drawing has been continued on the lines of previous years, but more time has been given to the mechanical and constructive part. President Eliot recently remarked, "Any kind of manual training is worth more than nine-tenths of all the work in the public schools that comes under the head of arithmetic."

Many models have been made of cardboard of the arts and crafts furniture. In the upper grades, boys have taken working drawings of this furniture and with a jack-knife and cigar box made the object from wood.

Progress made in the work of the primary grades was well shown at the Hemenway School. Mr. Wellington, the janitor, made a house of two rooms, complete with its windows, doors, chimney, etc., and the three lower grades furnished it, one as a bedroom and the other as a parlor. A scheme of color for each room was chosen. The wall papers were designed and painted, the furniture measured, cut and pasted designs made for portieres, table covers, sofa cushions, etc. On one floor was a rug woven on their hand looms of raffia, the other was made of wool.

Another day has been given to the High School, making my visit to the grammar grades once in three weeks instead of once in two. Work has not suffered from this arrangement except where there have been new teachers with no experience in drawing.

The extra time at the High School is showing good results, the work being much in advance of previous years.

One pupil with no other instruction has made $70 since last May designing lace work. Her first commision was for designs of $600 worth of lace,— a responsible order, but she proved successful and now regularly designs that lace-maker's patterns.

Each year, more and more, the pupils are showing the results of their training, in applying the principles of art and design to home work.

Respectfully yours,

ALICE T. BOARDMAN.
Supervisor of Drawing.

REPORT OF HIGH SCHOOL PRINCIPAL.

MR FRANK O. DRAPER, Superintendent of Schools:

Dear Sir, — In accordance with your request, I submit herewith my fifth annual report of the High School, for the year 1903.

The enrollment in December was 316. The membership was 300. The membership by classes was as follows:

1st year,	115
2d year,	74
3d year,	65
4th year,	38
Post-graduates,	8
Total,	300

The resignation of Mr. Edwin Palmer in June left us without a military iustructor, and it was decided to appoint a young man who could assist in the academical work, accordingly Mr. Charles W. French of Somerville was appointed. The beginning of the second year of the Commercial Course necessitated an assistant, and Miss Ida

M. Wetherbee of Hyde Park was chosen. In October Miss Bessie L. Nichols resigned to care for the family of a deceased sister, and in November, Miss Margaret R. Brooks of Holyoke was elected to succeed Miss Nina E. Titus in the Commercial Course, as Miss Titus had accepted an appointment in the Dorchester High School.

Several times in past reports we have spoken of the needs of library facilities and books. The furnishing of the new building supplied the former and a generous appropiation by the Committee has partially supplied the latter; but annual additions are necessary in order to develop the various departments, and make this important side of our work effective. The appropriation this year was spent for an up-to-date Encyclopedia, History, and English books. The library is open to the pupils, under the direction of a teacher, each school hour in the week, and the teachers are beginning to do regular library work in their classes. It will take several years, however, to place this work on a firm basis.

As it was necessary to give two courses in Physics while we were in temporary quarters in the Grew School building, the Physical Laboratory in the new high school building was not furnished the first year. During the summer vacation benches were built around the room for individual work, and three large tables were placed in the center of the room for class experiments. All of these were well equipped with gas and electric outlets. A Wardian Case was constructed for the Botany Classes, and a number of valuable pieces of apparatus procured for the Physical and Chemical courses have made these lines much more objective and thus of greater value to the pupils.

Entrance requirement for College have caused much warm discussion between the secondary schools and the

Colleges, in which the Colleges, instead of adapting themselves to conditions, have acted in a most arbitrary manner. It was left for the Middle States, under the leadership of some of her less selfish and more thoughtful men, to prepare the way for uniform entrance requirements by giving examinations which when passed would admit to any institution in that section. This placed the schools which fitted for those institutions in a position to interpret their courses in a much broader and enlightened spirit. In imitation of the Middle States a meeting of the higher institutions of the New England States was called, and an organization called the "New England College Entrance Certificate Board" was formed. Each secondary school in New England was then notified that after January, 1904, no pupils would be received from any school by certificate, unless such school had received the certificate right from the Board. In accordance with this notification this school at once made a request for the certificate right. In October of this year, after our course of study, daily program, and methods of work had been thoroughly investigated, the right was granted for three years, to be renewed at the end of that time at the pleasure of the Board. In other words, the granting of this privilege in the future depends upon the character of the work done by our pupils in the different institutions. More than ever shall we be obliged to insist upon certain standards for certificates. We are now permitted to issue certificates for Amherst College, Boston University, Bowdoin College, Brown University, Dartmouth College, Mount Holyoke College, Smith College, Tufts College, University of Maine, Wellesley College, and Wesleyan University.

In most of the schools having any considerable art collection the alumni have been the donors, thus renewing and showing in a practical manner their continued interest

in the school. This school is no exception. In June the Battalion of 1902 presented a fine plaster cast of the Niobe Group, and in the early autumn the Battalion of 1896 completed the frieze in the Assembly Hall with Assyrian slabs representing scenes in the reign of the great king Asshurbanipal, who reigned about 850 B. C. It had been proposed that the graduating classes adorn the class rooms, and that the large halls and corridors be supplied through miscellaneous gifts. In accordance with this plan the class of 1903 chose Room 22, and placed therein a picture of the Roman Forum, a picture of the Castle of San Angelo, and a bust of Julius Caesar. It is hoped that something will be added each year. The last of November the Educational Society voted to purchase a stereopticon for the school. In order to add to funds already on hand a stereopticon lecture was given in Waverley Hall by Chaplain Tribou of the Charlestown Navy Yard. The endeavor was so successful that the school is now in possession of a single lantern of the best make.

Thanking you, Sir, and the Committee for their hearty and generous support, I remain,

Respectfully yours,

M. S. GETCHELL,

Principal.

REPORT OF EVENING SCHOOL PRINCIPAL.

Mr. Frank O. Draper, Supt. of Schools:

Dear Sir — In response to your request I submit the following report of the Evening School for year beginning November 2, 1903:

The enrollment is as follows:

English Department,	138
Business Department,	55
Drafting Department,	33

Average Attendance:	
English Department,	55
Business Department,	30
Drafting Department,	19
Average Age:	
English Department,	22
Business Department,	19
Drafting Department,	22

The school was continued during the Christmas vacation, as it was thought this would keep up the interest, but owing to the severe winter weather, the attendance dropped off for a while, but has shown much improvement since.

There are quite a number of scholars who attended the school last year and are making good progress in their studies.

In the business department the students who took up bookkeeping were obliged to buy their text-books, and this has proved very beneficial, as it enables them to study during the spare time out of school.

The Drafting Department is in charge Mr. W. W. Lewis and is carried on the same lines as last year, beginning with the use of instruments, geometrical problems and principles of projection; after this, drawing from objects. Most of the work has been Machine Drawings.

The other classes have the same teachers as last year and continued along the same lines.

Yours very truly,

B. M. CHITTICK,

Principal.

SEWING SCHOOL REPORT.

To the Committee on Industrial School:

Gentlemen—The Summer Sewing School of 1903 opened July 7, with an unusally large attendance.

The total enrollment for the term was one hundred and twenty-nine, with an average daily attendance of forty-seven,

It was necessary to refuse admittance to several applicants, as the classes were too large to accommodate them.

The pupils were graded and four classes were formed, each class attending twice a week. The work was similar in character to that of previous years, although more time was spent in the making of useful articles and less on the samplers, particularly in the higher grades.

The school closed August 13, with an exhibition of the work.

Respectfully submitted,

NELLIE M. HOWES,
Instructor.

BASKETRY SCHOOL REPORT.

To the Committee on Industrial School:

Gentlemen — In connection with the Summer School a class in Basketry was formed July 7, 1903.

One hundred and thirty pupils were enrolled during the term, with an average daily attendance of forty-eight. Several had to be refused admittance, as the classes, at the time of their application, were too large to accommodate them.

The pupils displayed much enthusiasm about the work, many desiring to attend more sessions than could be permitted.

The school closed August 13, with an exhibition of the work.

Respectfully submitted,

MARGARET E. BERTRAM.
Instructor.

CARPENTRY SCHOOL REPORT.

To the Committee of Industrial School:

The school opened July 7th with an enrollment of seventy-two boys of average age of twelve years.

Average attendance each day twenty-seven. Closed August 20th.

There were eighty-five applications.

Respectfully submitted,

GEORGE E. NOYES.

TRUANT OFFICER'S REPORT.

Mr. Frank O. Draper, Supt. of Schools:

Dear Sir — Please find below an account of my services as Truant Officer, for nine months ending Dec. 31, 1903:

Total number cases investigated,		80
"	truants,	17
"	prosecuted,	2
"	committed,	2
"	absent with parents' permission,	7
"	absent on account of sickness,	13
"	" lack of clothing,	7
"	" removal from town,	6
"	" from other causes,	7
"	transfer cards investigated,	21

Respectfully submitted,

WILLIAM F. DODGE,
Truant Officer.

"Facta non verba."

Graduating Exercises
THE HIGH SCHOOL
Hyde Park, Massachusetts
Tuesday, June 23d, 1903
WAVERLY OPERA HOUSE

ORDER OF EXERCISES.

1. SELECTION, "Hiawatha" . . . . . *N. Moret*
   Grew School Orchestra,
   George M. Dickinson, Director
2. INVOCATION, ... Rev. Samuel G. Babcock
3. ESSAY, — John Milton, Prince of Poets.
   Helen Arabella Newell.
4. MASSE SOLENNELLE, — Part I, ... *Eduardo Marzo*
   (*a*) Kyrie.
   (*b*) Gloria.
   (*c*) Qui Tollis.
5. CLASS HISTORY,
   George Herbert Hoyt.
6. ESSAY, — The Boy Governor of Massachusetts,
   Brida May Holmes.
7. MASSE SOLENNELLE, — Part II,
   (*d*) Credo.
   (*e*) Sanctus.
   (*f*) Agnus Dei.
8. CLASS PROPHECY,
   Edith Lillian Webster.
9. ESSAY, — What Arbitration Has Done for the United States.
   Chauncey Worcester Waldron.
10. PRESENTATION OF DIPLOMAS,
    Wilbur H. Powers, Chairman of School Board.

11. CLASS ODE . { *Words by Patience Esther McKenna*
Music by Annie Lueen Caffin

Classmates, we are now assembled,
And in sweet strains let us tell
Of our sorrow at departing
From the school we've loved so well.
We have studied long togeher,
Through the days of High School life,
And though often trouble met us,
We were victors in the strife.

But no longer will the union,
Which we've fostered in these years
Be as compact aud unbroken,
For its goal it quickly nears:
Though hereafter we may wander
Far from school and classmates fair,
Still we'll ne'er forget each other
And the friendship that we share.

Now, farewell to our companions,
Farewell to our loved High School,
And the teachers who have helped us
In the practice of good rules.
May we profit by their teachings,
And in future let us be
Each a strong and worthy member
Of the class of nineteen three.

12. MARCH, "Nahant," . . . . . *Thomas*

Grew School Orchestra.

SOLISTS: Brida May Holmes, Carrie Lunt Strout, Edith Lillian Webster, John Clement Bradley.

ACCOMPANIST: Helen Elizabeth Courtney.

GRADUATES

Arthur Huguenin Armstrong
Mabel Josephine Blood
John Clement Bradley
Annie Lueen Caffin
Alexander Stewart Carberry
LeSeur Thornton Collins
Ellen Bernadette Corbett
Anna Cotter
Helen Elizabeth Courtney
Laura Keene Darling
Florence Eliza Davenport
Rose Anna Downey
Elsie Morris Downie
Gertrude Sophia Dunbar
Mary Eliot
Webster Brewer Evans
Nellie May Farnsworth
Grace Hartshorne Faulkner
Willard Charles French
Margaret Agnes Gaynor
Louis Cardell Gerry
Brida May Holmes
Minna Blake Hope
George Herbert Hoyt
Milton Emery MacGregor
Raymond Edward McDonald
Frank Sanderson McGregor
Helen Claire McIntyre
Patience Esther McKenna
Marjorie Stockbridge Mitchell
Mary Josephine Mulcahy
Helen Josephine Murray
Helen Arabella Newell
Emily Martha Nunn
John Philip Olson
Effie Idora O'Neil
Mabelle Rebecca Owen
Flora Mabel Smith
Helen Leighton Straw
Carrie Lunt Strout
Stanford D. Tappan
Mabel Edna Tourtellotte
Chauncey Worcester Waldron
Edith Lillian Webster

GRADUATING EXERCISES

DAMON GRAMMAR SCHOOL

HYDE PARK, MASS.

June 24, Nineteen Hundred and Three

AT 2 P.M.

PROGRAM OF EXERCISES.

Loving Forever, - - - - - - - *Money*
School.

Boy Wanted, - - - - - - *Waterman*
Harry Clark.

Silk, - - - - - - *Composition*
Harry Stewart.

Beautiful Summer Song, - - - - - *Post*
Ralph Tripp.

The Chambered Nautilus, - - - - - *Holmes*
Mary Bond.

Our Government, - - - - - *Composition*
Josephine Caraher.

Harmonica Solo, - - - - - - *Selected*
Earl Fenner.

The General's Client, - - - - - - *Anon*
Sidney Mathews.

Coal, - - - - - - - *Composition*
Catharine Estabrook.

The Review of the Grand Army, - - - - *Anon*
Walter Stewart.

Lorely, - - - - - - - - *Silcher*
School.

Presentation of Diplomas,
Dr. S. T. Elliott, Member of School Board.

GRADUATES.

Mary Ellen Bond
George Dwight Cabot
Josephine Katherine Caraher
Harry Otis Clark
Catharine Mary Estabrook
Earl Sanders Fenner
Margaret Elizabeth Hartnett
Orison Willard Lawrence
Sidney Arthur Matthews
Basil Walter Sprague
Harry Campbell Stewart
Walter Preston Stewart
Ralph Wright Tripp

GRADUATING EXERCISES

OF THE

GREW SCHOOL

Wednesday Afternoon, June 24. 1903

AT 2 O'CLOCK

Assisted by Members of the Original Grew Schoool Orchestra.

Mr. Geo. E. M. Dickinson, Director.

Violins — Mr. Arthur Stockbridge, Misses Edna Simmons, Ella Rollins, Amy Rollins, Helen Burgess.

Clarionet — Mr. Howard Orcutt.

Double Bass — Miss Bertha Simmons.

Drums and Traps — Mr. Alexander Carberry.

PROGRAMME.

Selection.

Orchestra.

Salutatory — (Original).

Edith Lenhart.

Declamation — "The Critical Condition of Labor," . . . *Harrison*

James Ash.

Recitation — "The Wolves."

Frances Church.

Selection.

Orchestra.

Hamlet's Soliloquy, ... *Shakespeare*

Masters Anderson, Becker, Benton, Currier, Devine, Firth, Harlow, Jordan, Saunders, Tucker, Waldron.

Song, "The Lost Chord," . . . . . *Lewis*

Graduates and Grade VII.

Declamation — "What is Minority." . . . . . *Gough*

James Ardini.

Recitation — "Aunt Eleanor's Hero."

Lena Lewis.

Solo — "The Resurrection."

William Broadbent.

Declamation — "Monopolies and Combinations," . . *Holt*

Herbert Firth.

Declamation — "After Election," . . . . . *Bigelow*

John Rooney.

Selection.

Orchestra.

A Visit to the State House — (Original).

Misses Burton, Carberry, Currier, Farnsworth, Ford, Gray, Humphrey, Lewis, MacAdam, Wheaton.

Recitation — "Ramon."

Alice Cowan.

Valedictory.

Edythe Wyman.

Seclection.

Orchestra.

Award of Diplomas.

Chorus — "Loving Forever,"

Graduates and Grade VII.

GRADUATES.

Carl Anderson
James Augustus Ardini
Thomas James Ash
John Becker, Jr.
Ralph Irving Benton
William Douglass Broadbent
Louisa Sereven Burton
Elizabeth Muriel Carberry
Emma Frances Church
Alice Elleanor Cowen
Elsie Lyle Currier
George Robert Currier
John Robert T. Devine
Grace Morrill Farnsworth
Herbert Abraham Firth
Hattie Butler Ford
Enid Louise Gray
Robert Bleakie Harlow
Evelyn Miller Humphrey
John Milton Jordan
Albert Paisly Judson
Edith Rose Lenhart
Evelyn Alma Lewis
Lena Starr Lewis
Linda Brainard McAdam
John Dolan Rooney
Ernest Hardwicke Saunders
Albert Chester Tucker
Maurice Edmund Waldron
Augusta Elnora Wheaton
Edythe Georgia Wyman

Graduation Exercises

OF THE

GREENWOOD SCHOOL

Wednesday Afternoon, June 24, 1903

At 2 o'clock.

IN THE SCHOOL HALL.

GREENWOOD SCHOOL ORCHESTRA.

First Violins—Misses Carle, Bryce and Richardson.
Second Violins—Masters French and Caffin.
Piano—Master McIntire.
Cornet—Master Wright.
Drums and Cymbals—Masters Fleming.

PROGRAMME.

Selection — "Hiawatha."
Greenwood School Orchestra.

Composition — "Admiral Farragut," - - - - *Original*
Robert Maxwell Bain.

Declamation — "The Dignity of Labor," - - - *Hall*
Alexander Bryce, Jr.

Composition — "A Trusty Boy," - - - - *Original*
Eva Constance Lemon.

Chorus — "The Lost Chord."
Seventh and Eighth Classes.

Composition — "Hyde Park," - - - - - *Original*
Blanche Isabelle Richardson.

Recitation — "King John and the Abbott of Canterbury," *Old Ballad*
Katherine Margaret Fox.

Composition — "Charles M. Schwab," - - - *Original*
Bernard Charles Hoefer.

Violin Solo — "Evening Song,"
Harriet Stella Pommer.

Composition — "Methods of Keeping Time, Past and Present," *Origiual*
Harold McKenzie Hill.

Recitation — "Trouble in the Amen Corner," - - *Harbaugh*
Marjorie Page Ticknor.

Composition — "Greek Mythology," - - - - *Original*
Mabel Mowry Brown.

Recitation — "The Legend of the Organ Builder," - - *Dorr*
Susie Belle Hammond.

Chorus — "Loving Forever."
Seventh and Eighth Classes.

Composition — "Electricity and Its Uses," - - - *Original*
Frank Ernest Hodges.

Declamation — "Educate the Masses," - - - *Phillips*
Robert Sawyer Jigger.

Selection — "Sporting Maid."
Greenwood School Orchestra.

Presentation of Diplomas.

Chorus — "America," - - - - - - *Smith*
Classes and Audience.

GRADUATES.

Edith Margaret Anderson
Robert Maxwell Bain
Lillian Gertrude Bigelow
Sophora Louise Bliss
Mabel Mowry Brown
Alexander Bryce, Jr.
Vera Lauretta Carle
Richard Des Moines Chandler
Bessie May Covert
Leroy Lentell Dowley
Edwin Lawrence Dyer
George L. T. Fleming
Katherine Agnes Fox
Susie Belle Hammond
Harold McKenzie Hill
Frank Ernest Hodges
Bernard Charles Hoefer
Robert Sawyer Jigger
Harry Albert Knapp
Eva Constance Lemon
Elizabeth Lindsay
Henry Wallingford Lord
Alice May McDougald
Frances Mary McIntyre
Clifford Elmer May
Fred Edwin Miller
Katherine Agnes Mogan
Margaret Victoria Morris
Etta May Mullen
Chester Lyman Nason
Mary Farwell Pierce
Harriet Stella Pommer
Anna Gertrude Rausch
Blanch Isabelle Richardson
Alexander Forbes Strachan
Edward Howard Thompson
Marjorie Page Ticknor
Lily Pinkham Watson
Lucius Byron Weymouth
Nella Whitney
Angelique Regina Zelus
Josephine Agnes Zelus
George Wesley Lockhart

FAIRMOUNT GRAMMAR SCHOOL,

HYDE PARK

GRADUATING EXERCISES

OF THE

Class of '03

FAIRMOUNT SCHOOL HALL

Wednesday Afternoon, June 24, 1903

AT 2 O'CLOCK

Instrumental Music by the Fairmount School Orchestra.

Misses G. Snellgrove, Proctor, Bowie and M. Ruddiman.
Masters Wasserboehr, Elliott, Proctor and Hamilton.
Accompanist — Miss Campbell.

PROGRAMME.

Recitation — "The Light on Deadman's Bar," - - *Selected*
Georgia Scott Heustis.

Declamation — "True Liberty," - - - *F. W. Robertson*
Alan Malcolm MacIntire.

Chorus — "The Lost Chord," - - - - *Arthur Sullivan*
Grades VII and VIII.

A Story — "Adelaide's Deceit," - - - - *Original*
Mabel Agnes Hamilton.

Recitation — "Jane Jones," - - - - - *Bon King*
Maud Louise Bartlett.

Vocal Solo — "When the Flowing Tide Comes In," *Harrison Millard*
Norman Mac Lain Scott.

Recitation — "An Every-Day Girl," - - *Josephine Pollard*
Margretta Snellgrove.

Chorus — "Tyrolese Folk Song," - - - *F. W. Kuken*
Grade VIII.

Recitation — "The Money Value of School," - - - *Arranged*
Grace Lillian Campbell.

Recitation — "Waterways from the Great Lakes," - - - *Arranged*
Donald Magrath Emerson.

Recitation — "The Egg Problem," - - - - *Arranged*
Harvey Paul Wasserboehr, Jr.

Song — "Upborn on Wings," - - - - - *German*
Special Chorus from Grade VIII.

Composition — "Abraham Lincoln," - - - - *Original*
Alice Maud Viles.

Recitation — "Tne Drummer's Dream," - - - *Anon*
Elizabeth Vose Pierce.

Chorus — "Loving Forever," - - - - - *Money*
Grades VII and VIII.

Recitation — "Memory Gems," - - - - *Selected*
Grade VIII.

Recitation — "Driving a Hen," - - - *Kate Thorn*
Janetta Snellgrove.

Violin Solo — "Les Puritaines," - - *Arr Chas. Dancla*
Harvey Paul Wasserboehr, Jr.

Recitation — "Katie Lee and Willie Gray," - - - *Anon*
Milfred Sanford Rogers.

Presentation of Diplomas.

Chorus — "America," - - - - - *Rev. S. F. Smith*

GRADUATES.

Maud Louise Bartlett
Grace Lillian Campbell
Florence Newton Damon
Leroy Warren Elliot
Donald Magrath Emerson
Sarah Louise Hall
Mabel Agnes Hamilton
George Andrew Holst
Ruth Hope
Georgia Scott Heustis
Catherine Elizabeth Keane
Paul Lermon
Katherine Ruth Leseur
Alan Malcolm MacIntire
Lucretia Valeria Mayo
Mildred Charletta Perry
Elizabeth Vose Pierce
Joseph William Proctor
Mildred Sanford Rogers
Arthur Francis Rogers
Herbert Walter Scott
Norman McLain Scott
Harriet Anna Schmalz
Janetta Snellgrove
Margretta Snellgrove
Ray Century Van Arsdale
Alice Maud Viles
Harvey Paul Wasserboehr, Jr.

SCHOOL STATISTICS.

HIGH SCHOOL TEACHERS.

PRINCIPAL: Merle S. Getchell — History, Latin.

Science: — Emerson Rice.

Mathematics: — Mary C. Howard.

Latin and German: — Ruby P. Bridgman.

English: — Mary E. Houston.

Greek and History: — Edith L. Bishop.

English and Latin: — Louise T. Wood.

French and Mathematics: — Alice M. Twigg.

English and History: — Sadie E. McCready.

French, Latin and Drill: — Charles W. French.

Commercial Studies; — Margaret R. Brooks.

Commercial Studies: — Ida M. Wetherbee.

HIGH SCHOOL.	Enrollment.	Average Membership.	Average Attendance.	Per cent. of Attendance.	Per cent. of Punctuality.	Number not Absent.	Number not Tardy.	Number not Dismissed.
Sept. 8, 1902 – June 26, 1903.	321	290.4	279.1	96.1	99.7	50	204	177
Sept. 7, 1903 – Dec. 24, 1903.	316	299.8	292.6	97.6	99.6	154	239	241

SCHOOL STATISTICS. — (*Continued.*)

Sept. 8, 1902, to June 26, 1903.	NAMES OF TEACHERS.	Enrollment.	Average membership.	Average attendance.	Per cent. of attendance.	Per cent. of punctuality.	No. not absent.	No. not tardy.
GRADE	DAMON.							
VIII., VII.	Frank S. King, Prin..	35	32	29.8	92 7	98.6	2	11
VI., V.	Elizabeth de Senancour	52	46	43.0	93.0	99.0	1	13
IV., III.	Charlotte L. Wilbur..	46	41	37.5	90.7	98.7	1	12
II.-S.	Gertrude M. Webster .	44	34	30.6	88.3	94.9	3	14
	HEMENWAY.							
III.-S.	Dora F. Hastings	39	28 9	27.1	93 2	99.6	0	22
	GREW.							
VIII.	Frank H. Dean, Prin .	32	30.4	28.2	92.5	99 0	1	27
VII.	Mabel J. Sedgwick ...	51	38.2	36.8	94.0	99.0	1	20
VI.	Margaret E Bertram..	56	50.6	47.0	92.8	99.0	1	21
V.	Alice B. Farnsworth..	46	38.6	35 8	92.8	99.0	1	11
IV.	Nellie M. Howes	53	46.0	43.0	93 0	99.0	1	14
III.	Agnes J. Campbell ...	41	32.5	30.3	93.1	94.4	2	23
II.	Lillian G. Albee.....	54	42.6	38 9	90.9	94.0	1	37
I.	Jennie F. Ellis.....	57	38.0	35.0	93.0	98.0	0	30
S.	Bessie C. Sparrell	63	41.0	33.0	79.9	98.0	0	24
	GREENWOOD.							
VIII.	D. G. Thompson, Prin.	48	44.9	41.9	93.3	99 6	2	24
VII.	Adah I. Childs	41	35.8	33.0	93 7	99 7	1	28
VII.	Louise M. Foss	39	38.9	30 5	82.4	99.7	5	33
VI.	Helen M. Gidney	59	49.4	47.7	95.1	99.0	1	20
V.	Anna E. Haley.....	53	51.0	48.0	92.5	99.2	1	22
IV.	Bertha J. Rich.....	54	42.7	41.3	91.7	97.3	2	33
III., II.	Helen Balkam.....	41	35.2	31.9	90 8	98.5	1	18
I., S.	Harriet F. Packard ...	59	33.5	28.7	85 6	99 4	0	14
	AMOS WEBSTER.							
V., IV.	Lillie J. Davis, Prin ..	46	37.9	35.7	93.8	99 9	3	38
III.	Gertrude S. Mitchell..	31	28 5	26.7	94 0	99.8	2	20
II.	Marion E. Gray	39	29.0	27.0	91.0	99.6	0	20
I., S.	E. Gertrude Plummer.	53	37.0	36.0	87.0	99.8	0	17
	TRESCOTT.							
III., II.	Helen P. Cleaves, Prin.	57	45.1	41.0	90.4	99.4	0	21
I., S.	Elsie M. Burgess.....	62	43.6	35.6	94 0	98.5	6	19

SCHOOL STATISTICS.— (*Concluded.*)

Sept. 8, 1902, to June 26, 1903.	NAMES OF TEACHERS.	Enrollment.	Average membership.	Average attendance.	Per cent. of attendance.	Per cent. of punctuality.	No. not absent.	No. not tardy.
GRADE.	FAIRMOUNT.							
VIII.	A.W. Armstrong, Prin.	33	30.5	29.1	95.4	97.2	0	9
VII.	Sarah L. Gile	47	45.0	43.2	96.1	99.9	2	17
VI.	Nettie T. Mellen	48	38.8	37.0	93.0	99 0	0	10
V., III.	Grace M. Stanley.....	63	43.4	39 9	91 0	99 9	0	10
IV.	Susie A. Coggeshall ..	56	47.0	46 7	94.0	99.8	0	9
III., II.	Jennie S. Hammond ..	54	45 0	42.0	95.0	99.0	0	0
I.	Helen O. Thompson..	41	33.9	31.9	94.5	99 9	0	30
S.	Nettie L. Ballou.....	41	22.0	20 5	93.1	93.9	1	25
	WELD.							
II.–S.	Mary E. Merrow	38	35.2	31.2	88.0	99.0	0	31

THIRTIETH ANNUAL REPORT

OF THE

TRUSTEES

OF THE

Hyde Park Public Library

FOR THE

YEAR ENDING JANUARY 31, 1904.

HYDE PARK:
HYDE PARK GAZETTE PRESS.
1904.

16

ORGANIZATION.

TRUSTEES.

HENRY B. MINER, Chairman.

EDWARD S. HAYWARD, Secretary.

JAMES B. CORTHELL.
FREDERICK L. JOHNSON.
CHARLES G. CHICK.
G. FRED GRIDLEY.
AMOS H. BRAINARD.
JOHN W. GRIFFIN.
CHARLES F. JENNEY.

LIBRARIAN.

ELIZABETH AINSWORTH.

ASSISTANTS.

NELLIE A. STONE.
GERTRUDE L. ADAMS.

REPORT OF THE TRUSTEES OF THE PUBLIC LIBRARY.

The Trustees, in presenting their annual report, are glad to be able to congratulate the citizens on the continued prosperity and increasing usefulness of the Library whose interests we all have so much at heart.

The most notable event in our history the past year has been the purchase and deposit of a large number of books in the Stetson Library at Readville, thus practically establishing a branch library there. For several years arrangements existed by which card-holders could order books at Readville and have them delivered by express at the library there once a week. These books were returned in the same way. For a time this plan worked satisfactorily, but the long interval which necessarily elapsed between the ordering of a book and its being received gradually led more and more people either to go without books altogether or to come to the Central Library for them.

Early in the present year, after several conferences, the following resolution was passed by the trustees.

"Voted: That a branch library be established in the Phillips Brooks Memorial Reading Room at Readville, the same to be in the custody of the directors of said reading-room; the entire expense of maintaining the same, except the transportation of books, to be paid by said directors."

In accordance with this resolution, under regulations which are satisfactory to the directors of that reading-room and to ourselves, we have been able to serve that flourishing section of the town much better than ever before, and

at an expense very small when compared with the service rendered.

Through the active co-operation of many of the teachers, the library has been able to do more for the public schools than in any previous year.

The bi-monthly bulletins of the books added to the Library have been continued, and we would call your attention to the classified list of all the books purchased during the year, which forms a part of this Report.

The Librarian's Report shows the details of the year's work. Since 1897 the circulation has nearly doubled, and the price of books has considerably advanced, while the dog-tax, which was formerly sufficient for the purchase of books, has not increased in a corresponding ratio. The trustees have therefore been obliged to devote to that purpose a larger amount of the current expense fund each year.

For the trustees,

HENRY B. MINER,

Chairman.

LIBRARIAN'S REPORT.

To the Board of Trustees:

Gentlemen — There has been no marked difference in the work of this year as compared with the previous one. The circulation at the Central Library has increased 2,788 over that of 1902. The Branch Library started at Readville in June has had a circulation of 1,172, making a total circulation of 68,060, which is double the circulation in 1894.

On December 5th we issued 492 books for home use, the largest number ever issued in one day in the history of the Library. The number of borrowers has increased 525.

Through the Library Art Club, the following collections of pictures were exhibited: colored views of Switzerland; views of Japan; views of Rome; the Helen-Taylor prints; views of Paris; views of Arizona; French artists; yachts; Albrecht Durer.

We wish to thank those residents of Hyde Park who have continued to send magazines for use in the Reading Room.

Hibbet's Journal, Cassier's Magazine, Good Housekeeping, and Amateur Work have been added to the list of periodicals.

The circulation of books from the young people's department has shown an increase of nearly 2,000. The librarian in this department is doing good work in her efforts to interest the young people in the best literature. The artistic paper covers which come on the new books are being arranged in sets to loan to teachers in the public schools for use in design work. We are now taking two copies of "Birds and Nature." From one of these copies the colored plates are to be cut and mounted, with the descriptive text pasted on the back as far as practicable, and loaned to teachers for use in the schools. We are also to have Chapman's colored bird plates to loan for the same use.

We wish to express our gratification that more of the teachers are using the Library for school purposes and are interesting themselves in the children's reading.

The local papers as heretofore, have very kindly printed lists of new books, and notices of picture exhibits.

We wish to complete our file of the St. Nicholas. Many of the volumes from 1874 to 1896 are worn out. If any of our townspeople having one or more of these volumes are willing to donate them to the Library, we should be very grateful. Even when our file is complete, we can not have too many duplicates of these valuable magazines.

CENTRAL LIBRARY.

The Library has been open 305 days.

Total circulation,	66,888
Magazines issued,	2,907
Largest daily use,	492
Smallest daily use,	70
Average daily use,	219
Average monthly use,	5,574

Class per cent. of circulation: Fiction, 79.8; biography, 2.4; history, 2.3; travels, 2.3; miscellaneous, 13.2.

Report for Readville.

Number of books issued,	1,172
Number of borrowers,	88

Class per cent. of circulation.

Fiction,	81.6
Miscellaneous,	18.4

ACCESSIONS.

Added by purchase,	956
Added by gift,	91
Added by magazines bound,	78
By lost and worn-out books replaced,	116
Total,	1,241

Respectfully submitted,

ELIZABETH AINSWORTH,
Librarian.

ACCESSIONS TO THE LIBRARY IN 1903.

GENERAL WORKS.

Appleton's Annual Cyclopedia. 1902. Ref.
Atlantic monthly. v. 90, 91. 051-A
Century. v. 64, 65. 051-C
Chatterbox. 1902. j051-C3
Chautauquan. v. 29, 35, 36. 051-C1
Cosmopolitan. v. 33, 34. 051-C2
Forum. v. 33. 051-F
Harper's monthly magazine. v. 105, 106. 051-H
Kroeger, A. B. Guide to the study and use of reference books. Ref.
Lippincott's magazine. v. 70, 71. 051-L1
Littell's living age. v. 202-206, 208, 210, 212, 213, 217, 219. 051-L
New England magazine. v. 25, 26, 27. 051-N
North American review. v. 174, 175, 176. 051-N1
Review of reviews. v. 26, 27. 051-R1
St. Nicholas. v. 2, 23, 24-27, 29. j051-S
Scribner's magazine. v. 32, 33. 051-S2
United States. Library of Congress. Report of the librarian of Congress for the fiscal year ending June 30, 1902. 027.5-U
Williams, H., ed. Book of curious facts. i Ref.

PHILOSOPHY AND RELIGION.

Abbott, L. The other room; a study of immortality. 218-A
Baldwin, J. Old Greek stories. j292-B1
Baldwin, J. M. Development and evolution. 150-B2
Bible. Apocrypha. The apocryphal New Testament. 229-B
Bompiani, S. V. Short history of the Italian Waldenses. 284-B2
Burt, M., and Ragazin, Z. Herakles the hero of Thebes and other heroes of the myth. j292-B
Coe, G. A. The religion of a mature mind. 204-C4
Cooper, J., and Maclean, A. J. The Testament of our Lord; translated into English from the Syriac, with introduction and notes. 229.C
Dresser, H. W. Man and the divine order. 240-D.7
Elkinton, J. The Doukhobors; their history in Russia, and their migration to Canada. 289-E

EXPOSITOR'S BIBLE.

(Commentary without text.)

Dodds, M. Book of Genesis. 222 1-D
Chadwick, G. A Book of Exodus. in 222.1-D
Kellogg, S. H. Book of Leviticus. 222 1-K
Watson, R. A. Book of Numbers. in 222.1-K
Harper, A. Book of Deuteronomy. 222.1-H
Blaikie, W. G. Book of Joshua. in 222.1-H
Watson, R. A. Judges and Ruth. 222.3-W
Blaikie, W. G. Books of Samuel. 222.4-B
Farrar, F. W. Books of Kings. 222.5-F
Bennett, W. H. Books of Chronicles. in 222.3-W
Adeney, W. F. Ezra, Nehemiah, and Esther. 222.7-A
Watson, R. A. Book of Job. in 222 7-A
Maclaren, A. Psalms. 2 v. 223.2-M
Horton, R. F. Book of Proverbs. in 223.2-M
Cox, S Book of Ecclesiastes, with a new translation. 223.8-C
Adeney, W. F. Song of Solomon and the Lamentations of Jeremiah. in 222.8-C
Smith, G. A. Book of Isaiah. 224 1-S
Ball, C. J. Prophecies of Jeremiah with a sketch of his life and times. 224.2-B
Skinner, J. Book of Ezekiel. 224.4-S
Farrar, F. W. Book of Daniel. in 224.4-S
Smith, G. A. Book of the twelve prophets, commonly called the minor. 224.9-S
Gibson, J. M. Gospel of St. Matthew. 226.2-G
Chadwick, G. A. Gospel according to St. Mark. 226.3-C
Burton, H. Gospel according to St. Luke. in 226.3-C
Dodds, M. Gospel of St. John. 226.5-D
Stokes, G. T. Acts of the Apostles. 226.6-S
Moule, H. C. G. Epistle of St. Paul to the Romans. 227.1-M
Dodds, M. First epistle to the Corinthians. in 227.1-M
Denney, J. Second epistle to the Corinthians. 227.3-D
Findlay, G. G. Epistle to the Galatians. in 227.3-D
—— Epistle to the Ephesians. 227.5-F
Rainy, R. Epistle to the Philippians. in 227.5-F
Maclaren, A. Epistles of St. Paul to the Colossians and Philemon. 227.7-M
Denney, J. Epistle to the Thessalonians. in 227.7-M
Plummer, A. Epistles to Timothy and Titus. 227.8-P
Edwards, T. C. Epistle to the Hebrews. in 227.8-P
Plummer, A. General Epistles of St. James and St. Jude. 227.9-P

Lumby, J. R. Epistles of St. Peter. in 227.9-P
Alexander, W. Epistles of St. John. 227.9.A
Milligan, W. Book of Revelation. in 227.9-A
Fisher, G. P. Grounds of theistic and Christian belief. 239-F.1
—— History of the Christian church. 270-F.2
Gladden, W. Practice of immortality. 237-G
—— Who wrote the Bible? 220-G
Gordon, G. A. Witness to immortality in literature, philosophy, and life. 237-G1
Hale, E. E. How to live. 170-H3
Hillis, N. D. Quest of happiness. 171-H1
Hilty, K. Happiness; essays on the meaning of life. 171-H2
Hudson, T. J. Law of mental medicine. 134-H
Ingalese, R. History and power of mind. 133-I
James, W. Principles of psychology. 2 v. 150-J.1
—— The will to believe, and other essays in popular philosophy. 104-J
Judd, C. H. Genetic psychology for teachers. 150-J1
Paine, L. L. Critical history of the evolution of trinitarianism and its outcome in the new christology. 231-P
—— The ethnic trinities and their relations to the Christian trinity. 290-P
Parish, E. Hallucinations and illusions. 133-P2
Patrick, J. N. Psychology for teachers. 150-P1
Van Dyke, H. Joy and power. 252-V1
—— The poetry of the Psalms. 223.2-V
Wagner, C. The better way. 170-W3.1

SOCIOLOGY.

Betts, L. W. Leaven in a great city. 331-B3
Birdsall, K. N., ed. How to make money; eighty novel and practical suggestions for untrained women's work, based on actual experience. 396-B3
Brooks, J. G. Social unrest. 331.B4
Bulfinch, T. Legends of Charlemagne. 398-B.1
Chubb, P. Teaching of English in the elemetary and secondary schools. 371-C1
Darron, C. S. Resist not evil. 343-D1
Dewey, D. R. Financial history of the United States. 336-D1
Dewitt, D. M. Impeachment and trial of Andrew Johnson, seventeenth president of the United States. 343-D
Du Bois, W. E. B. Souls of black folk. 326-D1
Ely, R. T. The coming city. 304-E1

Forbes, C B. Elizabeth's charm string; stories of famous legends. j398-F4
Foster, J. W. American diplomacy in the orient. 327-F.1
Ghent, W. J. Our benevolent feudalism. 304-G5
Gilder, J. B, comp. The American idea as expounded by American statesmen. 320-G3
Greenidge, A. H. J. Roman public life. 342 G1
Hammurabi, king of Babylonia. The oldest code of laws in the world; the code promulgated by Hammurabi, king of Babylon, B.C. 2285-2242; tr. by C. H. W. Johns. 340.3-H
Harrison, E. Study of child-nature from the kindergarten standpoint. 372-H2
Hepburn, A. B. History of coinage and currency in the United States, and the perennial contest for sound money. 332-H3
Holbrook, F. Book of nature myths. j398-H2
Holls, F. W. The peace conference at the Hague. 341-H
Laughlin, L. The principles of money. 332-L
Lee, J. Constructive and preventive philanthropy. 331-L2
Lindsay, M. Mother stories. 372-L
Lovett, E. The making of a girl. 396-L
Massachusetts. General Court. Acts and resolves. 1903. Ref.
——Index to the revised statutes of Massachuetts. Ref.
Montague, G. Rise and progress of the Standard Oil company. 338-M
Mosher, R. B., Comp. Executive register of the United States, 1789-1902. 353-M2
Poulsson, E. In the child's world. 372-P1
Riis, J. A. Peril and preservation of the home. 331-R1.3
Ship of state. By those at the helm. j353-S
Smith, G. Commonwealth or empire. 321-S
United States. Bureau of Education. Report, 1900-1901, 1902, v.1. Ref.
——Census office. 12th census. Census reports, 11v. Ref.
Van Vorst, Mrs. B. and Van Vorst, M. The woman who toils. 331-V
Woods, R. A., ed. Americans in process, a settlement study; North and West Ends, Boston. 331-W4.1

SCIENCE.

Alexander, J. Conquest of the air; the romance of aerial navigation. 533-A
Babcock, C. A. Bird day; how to prepare for it. j598-B5

Earle, A. M. Sun-dials and roses of yesterday. 529-E
Eckstorm, F. H. The woodpeckers. j598-E1
Edison, T. A. Telegraphy self-taught. 537-E
Eliot, I. M., and Soule, C. G. Caterpillars and their moths. 595-E1
Heilprin, A. Mont Pelee and the tragedy of Martinique. 551-H3
Herrick, F. H. Home life of wild birds; a new method of the study and photography of birds. 598-H2
Hooper, W. L., and Wells, R. T. Electrical problems for engineering students. 537-H3
Huxley, T. B. Advance of science in the last half century. 509-H
Jordan, D. S. and Kellogg, V. L. Animal life. 590-J1
Jordan, D. S., ed. True tales of birds and beasts. j590-JT.1
Keeler, H.L. Our northern shrubs and how to identify them. 582-K1.1
Keyser, L. S. Birds of the Rockies; with a complete check list of Colorado birds. 598-K1
Lucas, F. A. Animals before man in North America; their lives and times. 566-L
Miller, H. M. [O. T. Miller.] True bird stories from my note-books. j598-M3.7
Necomb, S. Astronomy for everybody. 520-N
Popular science monthly. v. 61, 62 505-P
Potter, Mrs. G. S. Song of the cardinal. 598-P1
Root, A. I. A. B. C. of bee culture. 595-R
Sargent, F. L. Corn plants; their uses and ways of life. j583-S
Sergi, G. The Mediteranean race; a study of the origin of European peoples. 572-S2
Shaler, N S. Story of our continent. j551-S1.2
Sloane, T. O'C. Electricity simplified. 537-S1.2
Smithsonian institution. Annual report of the Board of Regents. 1901. Ref.
—— Proceedings of the United States national museum. v. 25. Ref.
Stone, W., and Cram, W. E. American animals, a popular guide to the mammals of North America, north of Mexico, with intimate biographies of the more familiar species. 599-S
Trevert, E. Experimental electricity. 537-T3.1
Talbot, E. S. Degeneracy; its causes, signs, and results. 575-T1
Woglom, G. T. Parakites; a treatise on the making and flying of tailless kites for scientific purposes and for pleasure. 533 2-W
Warner, W. R., and Swasey, A. A few astronomical instruments. 535-W
Tittell, K. A., ritter von. History of geology and palaeontology to the end of the nineteenth century. 550-Z

USEFUL ARTS.

Carter, M. E. Millionaire households, and their domestic economy, with hints upon fine living. 647-C

Cresee, F. A. Practical pointers for patentees, containing valuable information and advice on the sale of patents. 608-C

Derr, L., ed. Cyclopedia of engineering; a complete manual of steam and machine-shop practice. 4 vols. Ref.

Greinshaw, R. Shop kinks. 621-G1

Hiscox, G. D. Gas, gasoline, and oil engines. 10th. ed. rev. 621.4-H1

Homans, J. E. Self-propelled vehicles; a practical treatise on the theory, construction, operation, care and management of all forms of automobiles. 621.4-H2

Hurst, G. H. The painter's laboratory guide; a handbook on paints, colours and varnishes for students. 667-H.1

Keen, A., ed. With a saucepan over the sea; quaint and delicious recipes from the kitchens of foreign countries. 641-K1

Massachusetts. Metropolitan water and sewerage board. First annual report. Ref

Thompson, Sir H. Diet in relation to age and activity; with hints concerning habits conducive to longevity. 613-T2

Torrey, B. Instructions in practical shorthand. 653-T

Upham, A. A. Fifty lessons in woodworking. j694-U

FINE ARTS.

Addison, J. de W. Arts of the Pitti palace, with a short history of the building of the palace, its owners, and an appreciation of its treasures. 759-A1

Baker, H. The collegiate church of Stratford-on-Avon, and other buildings of interest in the town and neighbourhood. 726-B2

Bartlett, F. W. Mechanical drawing. 744-B

Beard, D. C. American boy's handybook. j790-B1.1

Binns, C. F. Story of the potter; being a popular account of the rise and progress of the principal manufactures of pottery and porcelain in all parts of the world. 738-B1

Brown, G. E., ed. Finishing the negative; a handbook of all the processes between fixing and printing, with a special chapter on films. 770-B1

Butler, H. C. Scotland's ruined abbeys. 726-B1

Cadness, H. Decorative brush work and elemetary design. 745-C

Crane, W. Line and Form. 740-C1
Cross, A. K. Color study. 740-C1
—— Light and shade, with chapters on charcoal, pencil and brush drawing. 741-C2
—— Mechanical drawing. 744-C
Day, L. F. Anatomy of pattern. 745-D1.1
—— Lettering in ornament; an inquiry into the decorative use of lettering, past, present, and possible. 745-D1
Dearborn, N. S. American text-book for lettering. 745-D1
Dick, W. B. Games of patience; soltaire with cards. 2 v. 795-D
Edminster, C. F. Architectural drawing. 744-E
Ely, H. R. Woman's hardy garden. 716-E2
Fetherson, F. C. Guide to pyrography. 767-F
Foster, R F. Encyclopedia of games. 4th ed. 793-F1
Fuchs, O. Handbook on linear perspective, shadows, and reflections. 742-F
Gilchrist, J. G. An itinerary of the English cathedrals; rev. and ed., with an introduction on cathedral architecture, by T. Perkins. 726-G
Grove, G. Beethoven and his nine symphonies. 785-G
Hartmann, S. History of American art. 709-H2
Hatton, R. G. Text-book of elementary design. 3d ed. 745-H
Hicks, I. P. Architectural drawing for mechanics. 744-H
Jackson, F. G. Lessons in decorative design. 745-J1
Knapp, E. S. Raphia and reed weaving, including also card-board and paper construction. 745-K
Lanteri, E. Modelling; a guide for teachers and students. 731-L
Lavignac, A. Musical education. 780-L1.1
Lawson, T. W. Lawson's history of the America's cup; by W. M. Thompson and T. W. Lawson. Ref.
Lehmann, L. How to sing. 784-L
Leland, C. G. Manual of wood carving; rev. by J. J. Holtzapffel. 736-L
Mason, D. G. From Greig to Brahms; studies of some modern composers and their art. 780-M3
Moore, A. W. For every music lover; a series of practical essays on music. 780-M4
Perrot, G., and Chipiez, C. History of art in ancient Egypt. 2 v. 709-P
—— History of art in Persia. 709-P1
—— History of art in Phrygia, India, Caria, and Lycia. 709-P.2
—— History of art in Sardinia, Judea, Syria, and Asia Minor. 2 v. 709-P.3

Potter, M. K. Art of the Vatican; being a brief history of the palace, and an account of the principal art treasures within its walls. 708-P
Upton, G. P. Musical pastels. 780-U
Van Dyke, J. C. The meaning of pictures. 750-V.1
Waldstein, C. Art in the nineteeth century. 704-W1
Ward, J. Progressive design for students. 745-W1
Warnum, R. N. Analysis of ornament. 740-W
White, M. Book of games. 12th ed. 793-W
White, M., and White, S. Book of children's parties. 793-W.1

LITERATURE.

Aldrich, T. B. Ponkapog papers. 814-A1
Aristotle. Athenian constitution; tr., with introduction and notes, by F. G. Kenyon. 888-A2
Baldwin, J., comp. Harper's school speaker. j808-B9
Bates, A. Talks on writing English; second series. 808-B6
Bates, K. L., and Coman, K. English history told by English poets. 821-B13
Brooks, S. A. Robert Browning; a critical essay. 821-B9.2
Burroughs, J. Literary values and other papers. 814-B10
Carleton, W. City ballads. 811-C5.3
—— City festivals. 811-C5.4
—— Farm ballads. 811-C5.5
—— Farm festivals. 811-C5.6
—— Farm legends. 811-C5.7
Capp, E. From Homer to Theocritus; a manual of Greek literature. 880-C
Cooke, G. W., ed. Poets of transcendentalism; an anthology, with introductory essay and biographical notes. 811-C12
Dickens, C. Poems and verses of Charles Dickens, with biographical notes. 821-D2
Dunbar, P. L. When Malindy sings. 811-D4.4
Everyman; a moral play. 822-E
Freytag, G. Technique of the drama; an exposition of dramatic composition and art. 808.2-F
Genung, J. F. Practical elements of rhetoric with illustrative examples. 808-G2
Holbrook, F. Hiawatha primer. j808-H9
Howells, W. D. Literature and life. 814-H6.2
Jiriczek, O. L. Northern hero legends. 839-J
Longfellow, H. W. Song of Hiawatha. j811-L2.9
Lorimer, H. L. Letters from a self-made merchant to his son. 817-L2

Maclean, M. Literature of the Celts; its history and romance. 820-M4
Matthews, J. B., comp. Poems of American patriotism. j808-M8
Murray, H. Flower legends for children. j808-M9
Perry, B, Study of prose fiction. 823-P1
Pollard, A. W., ed. English miracle plays, moralities, and interludes. 822-P2
Poulsson, E. Through the farm-yard gate. j808-P3
Punch. An evening with Punch. 827-P.1
Riggs, K. D., and Smith, N. A., comp. Golden numbers. j808-R6
Sears, L. American literature in the colonial and national periods. 810-S1
Shute, H. A. The real diary of a real boy. 817-S2
Sill, E. R. Hermione and other poems. 811-S10.1
—— Hermitage and later poems. 811-S10 2
—— Poems. 821-S10
—— Prose of Edward Rowland Sill. 814-S6
Thoreau, H. D. Early spring in Massachusetts; ed. by H. G. O. Blake. 814-T.5
—— Miscellanies. 814-T.6
Torrey, B. Clerk of the woods. 814.5-T.5
Trent, W. P. History of American literature. 1607–1865. 810-T1.1
Whiting, L. Boston days. 810-W3
—— Life radiant. 814-W6.3
Wiener, L. Anthology of Russian literature from the earliest period to the present time. v. 1. 891-W1
Wit and humor of American statesmen. 817-W1
Woodbridge, E. The drama; its law and its technique. 808.2-W
Wright, J. H., ed. Masterpieces of Greek literature. 880.8-W

GEOGRAPHY.

Kiepert, H. Manual of ancient geography. 911-K
Tarr, R. S., and McMurray, F. M. Europe and other continents. j910-T2.2
—— Home geography, and the earth as a whole. j910-T2.1
—— North America. j910-T2

DESCRIPTION AND TRAVEL INCLUDING ARCHÆOLOGY.

Bacon, E. M. Literary pilgrimages in New England. 917.4-B
Baedeker, K. Greece. 914.95-B1
Barton, W. E. The old world in the new century; being the narrative of a tour of the Mediterranean, Egypt, and the Holy Land. 910-B9
Bruno, G. Le tour de la France. j914.4-F-B
Carruth, F. W. Fictional rambles in and about Boston. 917.44-C1

Desmond, H. W., and Croly, H. Stately homes in America from colonial times to the present day. 917.3-D1
DeWindt, H. Finland as it is. 914.71-D
Gardner, E. A. Ancient Athens. 913-G1
Greater America. j917.3-G
Gulick, C. B. Life of the ancient Greeks with special reference to Athens. 913-G2
Headland, I. T. Our little Chinese cousin. j915.1-H1
Hilprecht, H. V. Explorations in Bible lands during the nineteenth century. 913-H1
Horton, G. In Argolis. 914.95-H1.1
Husted, M. H. Stories of Indian children. 917.01-H
Jackson, Mrs. H. M. F. H. Glimpses of California and the missions. 917.94-J
Janvier, T. A. Christmas Kalends of Provence. 914.4-J2
Johnson, G. Land of Heather. 914.1-J
Kennan, G. Tragedy of Pelee; a narrative of personal experience and observation in Martinique. 917.29 K1
Lewis, M., and Clark, W. History of the expedition to the sources of the Missouri, across the Rocky mountains to the Pacific in 1804 6. 917.9-L2
Lumholtz, C. Unknown Mexico; a record of five years' exploration among the tribes of the western Sierra Madre; in the Tierra Caliente of Tepic and Jalisco; and among the Tarascos of Michoacan. 2 v. 917.2-L1
Macmillan, H. Reviera. 3rd ed. 914.5-M.1
Mau, A. Pompeii, its life and art. 913-M7
Morley, M. W. Down North and up along. 917.16-M
Nichols, F. H. Through hidden Shensi. 915.1-N
Perry, W. S. Egypt, the land of the temple builders. 913-P2
Schwatka, F. Children of the cold. 919.8-S1.1
Shaw, E. R. Big people and little people of other lands. 910-S8
Shoemaker, M. M. The great Siberian railway from St. Petersburg to Pekin. 915.7-S1
Spender, A. E. Two winters in Norway, including an expedition the Lapps. 914.8-S1
Toward the rising sun. j915-T1
United States. Coast and Geodetic Survey. Atlas of the Pillippine Islands. Ref.
Wade, M. H. Our little Italian cousin. j914 5-W1
—— Our little Norwegian cousin. j914.81-W
—— Our little Siamese cousin. j915.9-W
—— Our little Swiss cousin. j914.94-W
Williams, E. R., jr. Hill towns of Italy. 914.5-W2

HISTORY.

Bacon, E, M. The Hudson river; historical, legendary, picturesque. 974.7-B
Barry, W. Papal monarchy from St. Gregory the Great to Boniface VIII. 590–1303. 945-B
Bedford, J. Home life under the Stuarts, 1603-1649; by Elizabeth Godfrey [pseud.] 942-B6
Boston. Transit commission. Reports, 1901–1903. 974.46-B2
Botsford, G. W. Ancient history for beginners. 930-B1
Brandes, G. Poland; a study of the land, people, and literature. 943.8-B
Brown, M. S., ed. Epoch-making papers in United States history. j973-B6
Coffin, C. C. Freedom triumphant. j973.7-C1.6
—— Redeeming the republic. j973.7-C1.5
—— Romance of old New England roof-trees. 974-C
Davids, T. W. R. Buddhist India. [Story of the nations.] 934-D
DeWet, C. R. Three years' war. 968-D1
Eastman, C. A. Indian boyhood. 970.1-E1
Fitchburg, Mass., old records; comp. by W. A. Davis. v. 5. 974.43-F
Freese, J. W. Historic houses and spots in Cambridge, Mass., and near-by towns. 974.44-F
Garrison, G. P. Texas. [American Commonwealths.] 976.4-G
Getchell, M. S. Study of mediæval history by the library method. 940-G4
Griffis, W. E. Young people's history of Holland. j949.2-G.1
Hale, E. E. Memories of a hundred years. 2 v. 973-H2.1
Hart, A. B., and Chapman, A. B. How our grandfathers lived. [Source-readers in American history.] j973-H3.3
Hart, A. B., and Hazard, B. E. Colonial children. [Source-readers in American history.] j973.2-H
Hart, A. B., and Hill, M. Camps and firesides of the revolution. [Source-readers in American history.] j973.3-H
Hart, A. B., ed. Romance of the civil war. [Source-readers in American history.] j973.7-H7
Hazelton, G. C. The national capitol; its architecture, art, and history. 975.3-H
Howe, M. A. de W. Boston, the place and the people. 974.46-H1
Jackson, C. C., lady. Old Paris; its court and literary salons. 2 v. 944-J.1
Johonnot, J., ed. Ten great events in history. j908-J
Kaler, J. O. Boys of '98. j973.8-K
Larned, J. N., ed. Literature of American history. Ref.
Lodge, H. C. Fighting frigate and other essays and addresses. 904-L1.1

Lovell, I. Stories in stone from the Roman Forum. j937-L2
Lutzon, F. H. H. V., graf von. Story of Prague. [Mediæval towns.] 943.7-L
McCarthy, J. Reign of Queen Anne. 2 v. 942-M4 3
Massachusetts. Andersonville mounment commission. Report. 973.7-M9
—— General Court. Massachusetts soldiers and sailors of the revolutionary war. v. 11. Ref.
—— Record of the dedication of the monument on Dorchester Heights, South Boston. 974.46-M.1
Montgomery, D. H. Leading facts of English history. 942-M9
—— Leading facts of French history. 944-M7
Mowry, W. A. Territorial growth of the United States. 973-M6.1
Parker, Sir G., and Bryan, C. G. Old Quebec, the fortress of New France. 971.4-P
Poole, S. L. Mediæval India under Mohammedan rule. [Story of the nations.] 954-P
Sexton, E. M. Stories of California. j979.4-S
Smith, Mrs. A. M. Annals of Westminster Abbey. 942-S6
Tiffany, N. M. From colony to commonwealth; revolutionary days in Boston. j973.3-T1
—— Pilgrims and Puritans. j974.4-T
United States. Navy department. Official records of the union and conferate navies in the war of the rebellion. v. 14, 15. Ref.
Van Middeldyk, R. A. History of Puerto Rico from the Spanish discovery to the American occupation. Ed. by M. G. Brumbaugh. [Expansion of the republic series.] 972.95 V
Wiel, A. J. L. Story of Verona. [Mediæval towns.] 945-W.1
Wilson, D. M. Where American independence began. 974.47-W1

GENEALOGY.

Vital records of Alford, Mass., to the year 1850 Ref
Vital records of Barre, Mass., to the year 1850 Ref
Vital records of Becket, Mass., to the year 1850 Ref
Vital records of Bedford, Mass., to the year 1850 Ref
Vital records of Hinsdale, Mass., to the year 1850 Ref
Vital records of Lee, Mass., to the year 1850 Ref
Vital records of Leicester, Mass., to the year 1850 Ref
Vital records of Lexington, Mass., to the year 1898 Ref
Vital records of Malden, Mass., to the year 1850 Ref
Vital records of Medfield, Mass., to the year 1850 Ref
Vital records of Milbury, Mass., to the year 1850 Ref
Vital records of Montgomery, Mass., to the year 1850 Ref
Vital records of Pelham, Mass., to the year 1850 Ref
Vital records of Peru, Mass., to the year 1850 Ref

Vital records of Princeton, Mass., to the year 1850 Ref
Vital records of Southborough, Mass., to the year 1850 Ref
Vital records of Sudbury, Mass., to the year 1850 Ref
Vital records of Topsfield, Mass., to the year 1850 Ref
Vital records of Tyringham, Mass., to the year 1850 Ref
Vital records of Walpole, Mass., to the year 1850 Ref
Vital records of Westborough, Mass., to the year 1850 Ref

BIOGRAPHY.

COLLECTED.

Bridgman, A. M. Souvenir of Massachusetts legislators, 1902 920-B18
Bryce, J. Studies in contemporary biography 920 B17
Clark, A. M. L. The Alcotts in Harvard, Mass., 920-C11
Duncan, P. M. Heroes of science; botanists, zoologists, and geologists. 920-D10
Garnett, W. Heroes of science; physicists 920-G6
Halsey, F. W. Women authors of our day in their homes 920-H16.1
Hamm, M. A. Builders of the republic; some great Americans who have aided in the making of the nation 920-H17.1
Hubert, P. G. Inventors. [Men of achievement.] j920-H18
Lamb's biographical dictionary of the United States. v. 5. Ref.
McCarthy, J. British political portraits 920-M17
Macomber, H. E. Stories of great inventors. j920-M18
Mowry, W. A. American heroes and heroism [America's great men and their deeds.] j920-M19
Trumbull, H. C. Old time student volunteers 920-T10
Wilson, J. G., ed. Presidents of the United States, 1789–1902. 920-W2.1
Winslow, H. M. Literary Boston of today 920-W13

INDIVIDUAL.

Adams. Life in a New England town, 1787-1788 Diary of John Quincy Adams while a student in the office of Theophilus Parsons at Newburyport B-A2141.3
Allen. Ethan Allen of Green mountain fame, a hero of the revolution; by C. W. Brown B-A4255
Boone. Daniel Boone; by R. G. Thwaites B-B724.1
Bridgman. Laura Bridgman, Dr. Howe's famous pupil, and what he taught her; by M. H. Elliott and F. H. Hall. B-B8525
Brown. Captain John Brown of Harper's Ferry; a preliminary incident to the great civil war of America; by J. Newton B-B878.2
Browning, Robert Browning; by G. K. Chesterton [English men of letters.] B-B8855 3
Carnegie. Andrew Carnegie, the man and his work; by B. Alderson B-C2895

Cervantes. Saavedra Miguel de Cervantes; by E. H. Watts B-C4196
Champlain. Samuel de Champlain; by H. D. Sedgwick. B-C4536
Channing. William Ellery Channing; by J. W. Chadwick B-C458.1
Cheney. Reminiscences of Ednah Dow Cheney; an autobiography B-C5185
Child. Letters of Lydia Maria Child B-C5365
Crabbe. [Life of] Crabbe; by A. Ainger [English men of letters.] B-C8835
Cuyler, T. L. Recollections of a long life B-C9935
Euclid. Euclid, his life and system; by T. Smith. [World's epoch-makers.] B-E863
Gainsborough. Thomas Gainsborough; by Mrs N. R. E. M. Bell. [Bell's miniature series of painters.] B-G1438
Giotto. Giotto; by F. M. Perkins. [Great masters in painting and sculptor.] B-G5115
Gladstone. Life of William Ewart Gladston; by J. Morley. 3v. B-G543.5
Gough. John B. Gough, the apostle of cold water; by C. Martyn. [American reformers.] B-G692.1
Greeley. Horace Greeley; by W. A. Linn. [Historic lives.] B-G794.3
Harte. Life of Bret Harte; by T. E. Pemberton. B-H3275
Hunt. Life of Leigh Hunt; by C. Monkhouse. B-H9415.1
Keller. Story of my life; by Helen Keller. B-K297
Kruger. Memoirs of Paul Kruger. B-K945
Landseer. Sir Edwin Landseer; by J. A. Manson. [Makers of British art] B-L2638.1
LeConte. Autobiography of Joseph LeConte; edited by W. D. Armes. B-L4668
Leo XIII. Life of Leo XIII; by B. O'Reilly. B-L5763.1
Lespinasse. Letters of Mlle. de Lespinasse. B-L6375
Lincoln. Short life of Abraham Lincoln condensed from Nicolay and Hay's Abraham Lincoln; by J. G. Nicolay. B-L736.19
Mill. Life of John Stuart Mill; by W. L. Courtney. B-M645.1
Morris. William Morris; poet, craftsman, socialist; by E. L. Cary. B-M8778
Murillo. Murillo; a collection of fifteen pictures and portrait of the painter, with introduction and interpretation; by E. M. Hurll. [Riverside art series.] B-M9773
Palmer. Services in memory of Alice Freeman Palmer held by her friends and associates in Appleton chapel, Harvard University, January thirty-first, 1903; edited by G. H. Palmer. B-P1732
Parker. Life of Joseph Parker, D. D., pastor of City Temple, London; by W. Adamson. B-P2415
Pascal. Pascal and the Port Royalists; by W. Clark. [World's epoch-makers.] B-P2783

Plant. Henry Bradley Plant; by G. H. Smith. B-P7135
Renan. Life of Ernest Renan; by F. Espinasse. [Great writers.] B-R393.1
Reynolds. Sir Joshua Reynolds; by E. D'E. Keeling. [Makers of British art.] B-R4635.1
Richardson. Samuel Richardson; by A. Dobson. [English men of letters.] B-R525
Schiller. Life of Frederich Schiller; by H. W. Nevinson. [Great writers.] B-S3345
Schopenhauer. Life of Arthur Schopenhauer; by W. Wallace. [Great writers.] B-S3738
Scott. Memoirs of Sir Walter Scott; by J. G. Lockhart. 5v. Cambridge edition. B-S431.2
Scott. The giant of three wars. Life of General Winfield Scott; by J. Barnes. jB-S4315
Stanton. Eighty years and more. Reminiscences of Elizabeth Cady Stanton. B-S7925
Stevenson. Letters of Robert Louis Stevenson; edited by S. Colvin. 2v. B-S8484.3
Stoddart. Recollections of a player; by J. H. Stoddart. B-S8697
Taine. Life and letters of Hippolyte Taine. B-T1345
Tennyson. Alfred Tennyson; by Sir Alfred Lyall. [English men of letters.] B-T312.3
Thoreau. Thoreau, the poet naturalist; by W. E. Channing. Edited by F. B. Sanborn. B-T488.3
Victoria. In the days of Queen Victoria; by E. Tappan. [Makers of England.] jB-V6455.4
—— Queen Victoria; by S. L. Lee. B-V6455.3
Waddington. Letters of a diplomat's wife, 1833-1900; by M. K. Waddington. B-W1185
Wolcott. Roger Wolcott, by W. Lawrence. B-W8515.1

FICTION.

Adams, A. Log of a cowboy. A2113
Agnus, O. Sarah Tuldon. A2745
Alden, I. M. Judge Burnham's daughters. A358.9
Allen, J. L. Mettle of the pasture. A427.6
Altsheler, J. A. Before the dawn. A469.5
Avery, M. L., ed. Virginia girl in the civil war. A9465
Babcock, W. H. Kent Fort Manor. B1125.1
Bacheller, I. Darrell of the Blessed Isles. B1215.3
Banks, N. H. Round Anvil Rock. B2183.1
Barbour, R. H. Weatherby's inning. jB2395.4
Barnes, J. With the flag in the channel. jB261.3

Barr, A. E. Black shilling. B268.32
—— Thyra Varrick. B268.31
Barr, R. Over the border. B2685.10
Bedford. The winding road; by E. Godfrey, pseud. B4115
Bell, J. J. Wee Nacgreegor. B433
Blanchard, A.E. Gentle pioneer. jB639.21
—— Loyal lass. jB639.18
—— Mistress May. jB639.19
—— Two Maryland girls. jB639.20
Boyesen, H. H. Boyhood in Norway. jB791.4
Brady, C. T. The bishop; short stories. B8125.10
——The Southerners. B8125 9
Brereton, F. S. Foes of the Red Cockade. jB8415
Brooks, A. Dorothy's playmates. jB8725 5
—— Randy and her friends. jB8725.3
—— Randy and Prue. jB8725 4
Brooks, G. Romances of colonial days. B8732
Brooks, H. Without a warrant. B8733.1
Brown, A. Judgment. B877.5
—— The Mannerings. B877.4
Brown, A. R. Millionaire's son. B8771
Brown, W. G. Gentleman of the South. B8817
Bullen, F. T. A whaleman's wife. B9363.2
Burnham, C. L. Jewel. B966.15
—— Right princess. B966.14
Butterworth, H. Boys of Greenway court. jB988.11
—— Brother Jonathan. jB988.12
—— In the days of Massasoit. jB988.10
Carling, J. R. Shadow of the czar. C2825
Cervantes, S. M. de. Don Quixote; an abridged edition judiciously curtailed for young people. jC419.1
Chambers, R. W. Maids of Paradise. C446.6
Clark, H. H. Boy life in the United States navy. jC5932
Clemens, S. L. The prince and the pauper; by Mark Twain, pseud. jC625 8
Coffin, C. C. Winning his way. jC675.2
Comstock, H. T. Cedric the Saxon. jC7395.1
—— Tower or throne; romance of the girlhood of Elizabeth. jC7395
Connolly, J. B. Out of Gloucester. C7526
Conrad, J. Youth. C7545
Cook, G. C. Roderick Taliaferro. C7713
Couch, A. T. Adventures of Harry Revel. C853.5
—— Hetty Wesley. C853.6
Crawford, F. M. Heart of Rome. C899.33

Crockett, S. R. Flower-o-the corn. C938.25
Darling, M. G. Girl of this century. jD221.2
Daskam, J. D., now Mrs. Selden Bacon. Madness of Philip; short stories. D2295.2
—— Middle-aged love stories. D2295.4
—— Whom the gods destroyed; short stories. D2295.3
Davis, R. H. Bar sinister. D2635.11
Deland, M. Dr. Lavendar's people. D337.7
Delano, F. J. Polly State. jD3375
Dickens, C. Story of little Nell. [Famous children of literature.] jD548 22
Dickerson, F. M. Mary had a little lamb; the true story of the real Mary and the real lamb. D5495
Dix, B. M. Little captive lad. jD619.2
Doffed coronet; by the author of "Martyrdom of an empress." M3885
Douglas, A. M. Little girl in old St. Louis. jD733.43
—— Sherburne quest. D733.42
Doyle, A. C. Adventures of Gerard. D754.23
Dudley, A. T. Following the ball. D8475
Dunn, B. A. Raiding with Morgan. jD922.4
Dye, E. E. Conquest. D9955
Ebers, G. An Egyptian princess. E16.13
Eggleston, G. C. Master of Warlock. E295.7
Ewing, Mrs. J. H. Old-fashioned fairy tales. jE955.10
Flower, E. The spoilsmen. F6445
Ford, P. L. Checked love affair; the Cortelyou feud. F7115.6
Ford, S. Horses nine; stories of harness and saddle. jF7118
Forman, J. M. Journey's end. F7245
Foster, M. G. Heart of the doctor; a story of the Italian quarter. F756
Fox. J., Jr. Little sheperd of Kingdom Come. F792.1
French, A. Sir Marrok; a tale of the days of King Arthur. jF8735.2
Garland, H. Hesper. G233.7
Gilbert, Mrs. R. M. Giannetta. jG4657
—— Girls of Banshee castle. jG4657.1
Gilson, R. R. In the morning glow; short stories. G4896
Goodloe, A. C. Calvert of Strathore. G6525.1
Gordon, C. W. Glengarry school days; by R. Connor, pseud. C7528.3
Gordon, H. R. Tecumseh, chief ofthe Shawanoes. G6632.
Goss, W. L. Jack Alden. jG677.14
—— Tom Clifton. G677.2
Grinnell, G. B. Jack, the young ranchman. G8685.1
Haggard, H. R. Pearl-maiden. H145.18
Hall, R. Boys of Scrooby. jH178.3

Hamilton, K. W. Parson's proxy. H2185
Hardy, A. S. His daughter first. H268.3
Harris, J. C. Gabriel Tolliver; a story of reconstruction. H314.13
Harte, F. B. Argonauts of North Liberty. H327.26
—— Barker's luck; [short stories.] H327.27
—— Condensed novels; second series. H327.5
—— Drift from two shores; [short stories.] H327.28
—— Flip; Found at Blazing Star. H327.29
—— In a hollow of the hills. H327.31
—— In the Carquinez woods. H327.30
—— Mrs. Skagg's husbands and other sketches. P327.25
—— Phyllis of the Sierras; Drift from Redwood camp. H327.32
—— Story of a mine. H327.33
—— Tales of the Argonauts and other sketches. H327 34
—— Thankful Blossom. H327.35
—— Trent's trust and other stories. H327.38
—— Twins of Table mountain and other stories. H327.36
—— Waif of the plains. H327.37
Henderson, C. H. John Percyfield, the anatomy of cheerfulness. H4962
Henty, G. A. With the allies to Pekin. H527.74
Houghton, L. S. Cruise of the Mystery. H8384
Hughes, R. Lakerim athletic club. jH8943.1
Humphrey, Z. Uncle Charley. H9269
Hyde, M. C. Christmas at Tappan sea. H9945.1
Ide, Mrs. F. O. [Ruth Ogden.] Loyal little red-coat. I195 3
Isham, F. S. Under the rose. I785
Jackson, G. E. Three Graces. jJ125.3
Jackson, M. D. Daughter of the pit. J135
Jacobs, J., ed. More English fairy tales. jJ174.1
James, H. Better sort. J275.18
Johnson, S. Rasselas, prince of Abyssinia. J69
Johnston, A. F. Giant scissors. jJ725.3
—— Little colonel. jJ725.4
—— Little colonel at boarding school. jJ725.5
—— Little colonel's hero. jJ725.2
Kaler, J. O. With Warren at Bunker Hill. jK14.31
—— With Washington at Monmouth. jK14.32
King, C. An Apache princess. K52.28
—— Daughter of the Sioux. K52.27
Kingsley, F. M. Needle's eye. K5553
—— Transfiguration of Miss Philura. K5553.1
Kirk, E. O. Good-bye, proud world. K59.16
Krause, L. F. Honor D'Everell; by B. Yechton, pseud. K89.5
La Motte Fouque, F. H. K., baron. Undine. jL2356.1

Lang, A., ed. Crimson fairy book. jL269.13
La Rame, L., de. Bimbie; stories for children; by Ouida, pseud. jL3185.1
Le Gallienne, R. Old country house. L496.3
Leighton, R. Olaf the glorious; a story of the Viking age. jL5295.2
Liljencrantz, O. T. The ward of King Canute. L7285.1
Lincoln, Mrs. J. G. Marjorie's quest. L7374.3
Lloyd, N. A drone and a dreamer. L7935
London, Jack. Call of the wild. L8473.1
Lorimer, G. C. Master of millions. L8725
Lothrop, H. M. S. Five little Peppers at school; by M. Sidney. pseud. jL8825.13
McCarthy, J. H. Marjorie. M1231.1
MacGowan, A. The last word. M1465
Major, C. Forest hearth. M234.3
Manteuffel, M. Z. Von Violetta; tr. by Mrs, Wister. M2925
Martin, G. M. Emy Lou; her book and heart. M381
Martineau, H. The peasant and the prince. jM3855.3
Mason, A. E. W. Four feathers. M398.3
Merwin, S. The whip hand. M5763.3
Mitchell, J. A. Amos Judd. M6795.1
Mitchell, S. W. A comedy of conscience. M681.9
Munn, C. C. The hermit. M9665.5
Munroe, K. Canoemates. jM968.24
—— Dorymates. jM968.25
—— Raftmates. M968.23
Nash, H. A. Polly's secret. jN2493
Nicholls, J. H. Bayou Triste. jN6145
Norris, F. The pit. N855.2
Oppenheim, E. P. Prince of sinners. O625
Overton, G. Anne Carmel. O966.1
Palmer, F, The vagabond. P1738
Peake, E. E. Pride of the Tellfair. P3575.1
People of the whirlpool; from the experience book of a commutor's wife. G2185.1
Poe, E. A. Best tales of Edgar Allan Poe. P7435
Pyle, H. Men of iron. jP996.5
Pyle, K. In the green forest. P9965.1
Rabelais, F. Three good giants. Judiciously compiled for young people. jR1145
Ray, A. C. Ursula's freshman. jR263.7
Raynor, E. Handicapped among the free. R275.3
Reed, H. L. Brenda's bargain. jR324.4
Reed, M. Lavender and old lace. R3253

Rice, A. H. Lovey Mary. R489.1
Richards, L. E. Golden windows. jR516.24
—— Green satin gown; short stories. jR516.23
Riggs, Mrs. K. D. [Wiggin.] Rebecca of Sunnybrook farm. R569.10
Riis, J. A. Children of the tenements. R5725
Robinson, E. Little Puritan pioneer. jR6592.5
—— Puritan knight errant. jR6592.4
Rohlfs, A. K. G. The Filigree ball. R738.10
Sangster, M. Janet Ward. S2265
Scandlin, C. Hans the Eskimo. jS2832
Scott, H. S. [H. S. Merriman.] Barlash of the guard. S427.15
Scudder, H. E., ed. The children's book. jS436.6
Seton, E. T. Lobo, Rag and Vixen. jT4695.2
—— Two little savages. jT4695.3
Smith, F. H. Colonel Carter's Christmas. S647.8
Stevenson, B. E. The heritage. S8473.1
Stoddard, W. O. Running the Cuban blockade. jS869.22
—— Spy of Yorktown. jS869.23
Stoker, B. Mystery of the sea. S8745
Stowe, H. B. Story of little Eva; edited by F. L. Knowles. [Famous children of literature.] jS892.14
Stuart, R. M. Napoleon Jackson. S9325.6
Sweetser, K. D. Micky of the alley; short stories. jS9745
Sweet, S. Captain Polly. jS975.4
Sweet, S. Pennyroyal and mint; short stories. S975.5
Taggart, M. A. At Aunt Anna's. jT1255.2
—— The Wyndham girls. T1255.1
Tarkington, B. Cherry. T1878.3
Thompson, A. E. Brave heart Elizabeth. jT4675.2
Thurston, K. C. The circle. T5457
Tiddman, L. E. Celia's conquest. jT5585
Tiernan, Mrs. F. C. F. Weighed in the balance; by C. Reid, pseud. T563.4
Tilton, D., pseud. On Satan's mount. T5815.1
Tomlinson, E. T. Cruising on the St. Lawrence. T659.24
Trumbull, A. E. Life's common way. T868.4
Waller, M. E. A daughter of the rich. jW1985
Watson, J. Our neighbors; short stories; by Ian Maclaren, pseud. W339.5
Webster, J. When Patty went to college. jW3797
Wells, C. Eight girls and a dog. jW453.2
Wetmore, C. H. Incaland. jW5415.1
Weyman, S. The long night. W549.16
Wharton, E. Sanctuary. W5535.4

White, E. O. Lesley Chilton. W583.8
White, S. E. Conjuror's house. W5883.1
Whitson, J. H. Barbara; a woman of the west. W6235
Wilkins, M. E. Six trees; short stories. W685.15
—— Wind in the rose-bush; short stories of the supernatural. W685.16
Willard, J. F. Rise of Ruderick Clowd. W6935
Willey, G. F. Soltaire. W7145
Williams, F. C. The captain. W7233
Williamson, C. N., ed. Lightning conductor. W7295
Wilson, W. R. A. Rose of Normandy. W7545
Wright, M. O. Dogtown. jW952.2

IN FRENCH.

Bazin, R. Tache d'encre. F-B3635.1
—— Terre qui meurt. F-B3635
Coppee. Contes en prose. F-C7855
Erckmann, E., and Chatrian, A. Madame Therese. F-E556
Hugo, V. Les miserables. 5 v. F-H895
Merimee, P. Carmen. F-M5615
Saintaine, J. X. B. Picciola. F-S1575
Thibault, A. F. [A. France.] Livre de mon ami. F-T425g
Viand, L. M. J. [Pierre Lati.] Pecheur d'Islande. F-V623.1

IN GERMAN.

Behrens, B. [W. Heimburg.] Ein armes madchen, das fraulein pathe. G-B421
—— Mamsell unnutz. G-B421.1
Burstenbinder, E. [E. Werner.] Die alpenfee. G-B972.2
—— Gebannt und erlost. G-B972.3
—— Vineta. G-B972.4
Hillern, W. von. Aus eigener kraft. G-H6525
—— Ein sklave der freiheit. G-H6525.1
John, E. [E. Marlitt.] Eulenhaus. G-J65.2
—— Das heideprinzesschen. G-J65.3
—— Im schillingshof. G-J65.4
Raabe, W. Der hungerpastor. G-R1115

Books marked by a j are specially suited for young people.

PUBLIC LIBRARY FUND.

TREASURER'S STATEMENT.

Balance from old account,	$1,272 31	
Interest on Savings Bank deposits,	51 68	
Received from Elizabeth Ainsworth, Librarian, for sundries,	107 00	
Balance, January 31, 1904, deposited in the Hyde Park Savings Bank,		$1,430 99

HENRY S. BUNTON,
Town Treasurer.

We the undersigned, Auditors of Hyde Park, Mass., hereby certify that we have examined the statement of the Treasurer, Mr. Henry S. Bunton, in account with the Hyde Park Public Library, and find the same to be correct.

FREDERIC C. STONE,
WILLIAM J. DOWNEY,
FREDERICK A. KATZMAN,
Auditors of the Town of Hyde Park, Mass.

EIGHTH ANNUAL REPORT

OF THE

Board of Sewer Commissioners

OF THE

TOWN OF HYDE PARK

FOR THE

YEAR ENDING JANUARY 31, 1904.

HYDE PARK:
HYDE PARK GAZETTE PRESS,
1904.

ORGANIZATION.

DAVID PERKINS, Chairman.

WILLIAM U. FAIRBAIRN. CHARLES HALEY.

RICHARD M. JOHNSON, Clerk.

GEORGE A. SMITH, Engineer.

GEORGE A. KIMBALL, Consulting Engineer.

BOARD OF SEWER COMMISSIONERS' REPORT.

To the Citizens of Hyde Park:

Your Board of Sewer Commissioners beg to submit the following report of the work done by this department during the year ending January 31, 1904.

The organization of the department, with the exception of the engineer, remains the same as last year, as shown on the preceding page: Mr. A. D. Nickerson, who had been employed by the Board as its engineer since 1897 and who previously had charge of construction under Percy M. Blake, resigned his position on May 1, to engage in work elsewhere. Mr. George A. Smith was appointed engineer to the Board on the same date.

Under the supervision of your Board there has been expended for the year ending January 31, 1904, $12,113.40 as per vouchers on file and exhibited in Table No. 1 annexed to this report. The outstanding liabilities amount to $130.06.

There is due from the Board of Health for pipe sold them $69.50, and from Street Department $27.50.

Sewer assessments have been computed and bills amounting to $4,654.76 have been duly rendered upon the completion of sewer in each street. The value of stock on hand is $1,694.23, as shown in Table No. 2 annexed to this report.

Your Board reports in its eighth annual report the construction of 3,710 feet of sewer. The details of such construction are shown in the following table.

Sewers constructed in 1903:

STREET.	FROM.	TO.	SIZE.	L'gth. ft.	Av. cut ft.
W. River St.	Linwood St.	Sta. 3-42.4	8 in.	151	8.5
Wolcott Sq.	Hyde Park Ave.	Prescott St.	8 in.	241	10.8
Prescott St.	Wolcott Sq.	Sta. 3-14.	8 in.	314	10.0
Readville St.	Knight St.	Milton St.	20 in. 10 in. 8 in.	2696	12.0
Damon St.	Sta. 5-04.	Readville St.	20 in.	48	16.0
Oak Pl.	Business St.	end.	6 in.	260	7.5
	Total,			3710	feet.
	Equals,			70	miles.
	Previously reported,			17.23	"
	Total length of sewers constructed to date,			17.93	miles.

The sewers in West River street, Prescott street, and Wolcott square were built on petition of the abutters; Readville and Damon streets were built by request of the Board of Selectmen in order to have the sewer in Readville street constructed ahead of the proposed improvements to the roadway.

On October 6 a petition was received from the Board of Health requesting the construction of sewers in the following streets, viz: — Mason street, Oak place, Rosa street and Reddy avenue. This Board voted to construct sewers in Mason street and Oak place and a contract was awarded to P. H. Rooney. Rosa street and Reddy avenue were postponed for further consideration. As these streets (Mason street and Oak place) are private ways, it was necessary to file a taking of an easement in each and serve notice on each of the abutters. The sewer in Oak place was completed in December. Mason street will be begun as soon as the weather permits.

Claims for damages for drainage of five wells on Readville street and vicinity were received by this Board. Four of them were settled by furnishing water connections and one by furnishing water connections and paying water rates to April 1, 1904.

Contracts for pipe were awarded to W. H. Harlow.

The entire system has been flushed once during the season and portions of it twice.

In October a stoppage was discovered in the 20-in. sewer in Hyde Park avenue, near the Loom Works. Investigation showed it to be caused by the discharge of sand from the drainage system of the Geo. W. Stafford Co. The sand came from the pickling tank in the foundry, which was connected with their drainage system without the knowledge or consent of this Board. As the pickle used on the castings contains a considerable amount of vitriol, its discharge into the town sewer was considered highly objectionable, on account of the corrosive action of the acid upon the cement joints and the glazing on the pipe and particularly upon the iron pipe under Mother Brook. Complying with the request of this Board, the Geo. W. Stafford Co. have constructed a settling basin on the line of the discharge from the pickling tank, and an attempt is being made to neutralize the acid by the use of marble chips.

Work has been continued on the sewer assessment record plans and profiles. These plans are completed for the Central district, also for the Fairmount and Sunnyside districts and a portion of the Readville district. They will be brought up to date during the present winter.

Tabular statements are submitted herewith showing value of stock on hand, also cost of sewers constructed as per contracts for labor and material.

HOUSE CONNECTIONS.

One hundred and three house connections were made during the year ending January 31, 1904, with an aggregate length of 5,421 feet. The total number to date is 713; total length 35,748 feet, or 6.8 miles.

The total number of persons using the sewer is estimated at 5,850. The estimated number of inhabitants within the sewered district is 10,800.

The work has been done under the direct supervision of this Board, as heretofore, at an average cost of about sixty cents per foot.

One stoppage in house connections was reported during the year.

There is due this department on account of connection made for W. C. Bramwell, at 94 Arlington street, a balance of $6.45.

Respectfully submitted,

DAVID PERKINS,
WILLIAM U. FAIRBAIRN,
CHARLES HALEY,

Board of Sewer Commissioners of the Town of Hyde Park.

Feb. 1, 1904.

TABLE NO. 1.

LIST OF BILLS AND AMOUNTS PAID.

1903.		Voucher No.			
Mar.	2.	921.	A. D. Nickerson, services as engineer, 1 mo., Feb. 1903,	$150 00	
			cash paid for typewriting annual report,	1 60	
					$151 60
"	3.	922.	R. M. Johnson, paid Dedham and Hyde Park Gas and Electric Light Co.	$2 85	
			Paid W. F. Dodge, care of room 1 mo.	5 00	
			" Adams Express Co., express,	30	
			For care of house connections, 1 mo.	10 00	
			" car fares,	60	
			" service as clerk 1 mo.	50 00	
					68 75
"	3.	923.	Ferdinand A. Wyman, paid for services in settlement of suit vs. Am. Security Co.		50 00
Apr.	1.	924.	A. D. Nickerson, services as engineer,	150 00	
			Paid for stationery and postage,	55	
			" " towel supply 3 mo.,	3 00	
					153 55
"	7.	925.	R. M. Johnson, services as clerk 1 mo.,	$50 00	
			Paid S. R. Moseley, for printing circulars,	2 50	
			" Corson Ex. Co., for exp. on sundries,	40	
			" Dedham Gas Co. for gas supply 1 mo.,	51	
			" W. F. Dodge, for care of room 1 mo.,	5 00	
			Care of house connections 1 mo.,	10 00	
			Paid W. H. Harlow, for carting manhole covers.	70	
					69 11
"	9.	926.	Frost & Adams Co., misc. supplies,		4 70
Mar.	27.	927.	Philip W. Carroll, for 45 copies sewer com. report,		14 50
"	23.	928.	P. H. Rooney, for flushing sewers Mar. 7 and 14,		3 00
Apr.	1.	928.	Hyde Park Water Co., water for flushing in Loring street,		10 95
Mar.	2.	930.	Hobbs & Warren Co., stationery,		7 68
Apr.	14.	931.	P. Rooney, final payment on Grant st. sewer contract,		30 81
"	14.	932.	H. A. Hanscom Co., final payment on contracts "A" and "B," sections Nos. 9 and 10, and 2 and 13,		86 24
May	1.	933.	A. D. Nickerson, services as eng. for Apr., 1903,	150 00	
			Cash paid for car fares,	1 25	
					151 25

1903.		Voucher No.			
Apr.	1.	934.	Hyde Park Water Co.		
			For water for flushing in Gordon ave.	$11 86	
			" " W. Glenwood ave.	14 60	
					$26 46
"	8.	935.	The Forbes Lith. M. Co., 40 sewerage loan bonds,		60 00
"	23.	936.	The Boston Herald Co., advertising,		6 00
"	28.	937.	Geo. W. Lockwood, for services rendered,		5 00
"	30.	938.	W. H. Harlow, for pipe and fittings,		
			Apr. 18. 18 ft. 8 in. pipe at 50—56 p. ct. 3 96		
			1 8x8 T 2 25—58 " 95		
			3 " 5 in. pipe 20		
			" 21. 96 " 8 in. " 50—56 " 21 12		
			2 8x8 T 1 89		
			" 24. 99 " 8 in. " 50—56 " 21 78		
			1 8x8 T 2 25—58 " 95		
			" 28. 765 " 8 in. " (3 ft.) 50—56 " 168 30		
			50 5 in. stoppers 4 17		
			36 8x5 T (2 ft.) 2 26 81 00		
			85 17—58 p.c.	35 77	
					254 92
May	2.	939.	Geo. A. Smith, services as eng., 2 ds. in Apr.	10 00	
			car fares,	20	
					10 20
"	5.	940.	R. M. Johnson, services as clerk 1 mo.,	50 00	
			care of house connections 1 mo.,	10 00	
			paid A. Fisher, daily paper 3 mos.	1 50	
			" W. F. Dodge, janitor, 1 mo.	5 00	
					66 50
"	1.	941.	P. H. Rooney, amt. paid on acct. work done in Milton st., Sec. 9,		228 35
"	5.	942.	P. H. Rooney, amt. paid on acct. work done in W. River st., Sec. 6,		326 89
Apr.	27.	943.	Patrick Rooney,		
	1902.		July 16. labor 2 men and horse flushing sewers,	5 00	
			Oct. 3. labor 2 men and horse filling manhole,	5 00	
			July 16. " self and man at loom factory,	2 00	
			July 17. " 2 men and horse flshing sewers,	5 00	
			July 18. 1 man half day washing hose,	1 00	
			" 29. 2 men digging trench on Sanford ave.	4 00	
			July 30. 2 " labor,	6 00	
			" 31. 1 man, "	2 00	
			P. Rooney, "	1 00	
			Sept. 27. Digging drain near river on West st.	2 00	
			Sept. 29. Man on drain,	2 00	
			Oct. 10. 4 meu ½ day laying pipe and filling on West st.	4 00	
			Oct. 11. 4 men ½ day on West st.	4 00	
			" " Putting pipe under drain near Butler school.	1 50	
					44 50

1903.		Voucher No.			
May	29.	944.	P. H. Rooney, amt. paid on acct. contract on section 9 Prescott st.		$273 97
"	11.	945.	Storey, Thorndyke, Palmer & Thayer, Feb. 16 to Apr. 30—Examination of documents relating to the issue of $40,000 4 per cent. Hyde Park Sewer Loan, act of '98—and opinion approving legality of the bonds,		35 00
June	2.	946.	R. M. Johnson, services as clerk, 1 mo.	$50 00	
			Am't paid W. F. Dodge, for care of room,	5 00	
			" A. Raymond, for carriage hire,	2 00	
			" Boston Advertiser for adv. sewer loan,	8 00	
			" Frost & Adams Co., for black prints,	68	
			" R. M. Johnson, for care of house connections,	10 00	
					75 68
"	"	947.	Geo. A. Smith, services as engineer, 1 mo.	125 00	
			car fares,	2 40	
			paid for stationery,	1 60	
			postage stamps,	12	
					129 12
"	"	948.	Robert Rogers, 4 ds. work as transitman a't $3	55	12 00
July	7.	949.	Frank P. McGregor,		
			June 21, publishing prosposals for construction of sewers in Readville street,	2 00	
			July 3, printing 100 copies of specification books for proposals,	74 40	
					76 40
"	1.	950.	Geo. A. Smith, services as engineer, 1 mo.	125 00	
			paid for towel supply, 3 mo.	3 00	
			" car fares,	40	
			" postage,	38	
			" note book and ink.	45	
					129 23
June	19.	951.	Frost & Adams Co.,		
			June 19, 1 roll M't'd Leonine, -25 p.c.	7 13	
			June 10, 2 blue prints & postage,	20	
					7 33
"	11.	952.	Hyde Park Water Co., for flushing sewers June 5 and 6, 126 minutes at 400 gals. a minute (50,400 gals.) at 10c,	5 04	
			attendance 11 hours at 40c,	4 40	
					9 44
Apr.	28.	953.	P. H. Rooney, for lowering manhole covers on Apr. 22, '03 West River street and Hyde Park ave. at Readville,	6 20	
July	1,		June 5, '03, 2 men and horse flushing sewers, 8 hours at 65c,	5 20	
			June 6, '03, 2 men and horse flushing sewers, 4 hours at 65c,	2 60	
			June 29, '03, 2 men and horse flushing sewers, raising manhole covers, on Harvard ave,	5 75	
					19 75

1903.		Voucher No.					
June	30.	954.	R. M. Johnson, services as clerk, 1 mo.			$50 00	
			care of house connections,			10 00	
			amount paid S. R. Moseley, for printing,			1 50	
			amt. paid W. F. Dodge, janitor, 1 mo.			5 00	
						——	$66 50
July	10.	955.	P. H. Rooney, paid on acct. reserve of contracts on Prescott, W. River and Milton sts.				177 30
Aug.	4.	956.					
			W. H. Harlow, for pipe,				
			July 21, 813 ft. 10 in. (3 ft.) at 75c. -56 p.c.		268 29		
			19 10x5 T, 340 -58 p.c.		27 14		
					——	295 43	
			July 22, 636 ft. 10 in. pipe at 75 -56 p.c.			209 88	
			" 22, 156 ft. 20 in. pipe, 225 -56 p.c.		154 44		
			" 22, 4 20x5 T's at $10.13,	40 52			
			" 22, 28 10x5 T's at $3.40,	95 20			
			" 22, 25 5x5 T's at $1.13,	28 25			
			" 22, 94 5 in. stoppers at $8.33 per 100,	7 83			
				171 80			
			58 per cent.	99 64			
				——	72 16		
					——	226 60	
			July 22, 50 ft. 5 in. pipe at 11c.			5 50	
						——	737 41
July	31.	957.	R. M. Johnson, services as clerk, 1 mo.			50 00	
			" care of house connections,			10 00	
			paid W. F. Dodge, for care of room, 1 mo.			5 00	
			" Adams Express Co., for express charge on card box,			25	
			" Spalding Print Paper Co., 5 Vandyke prints,			2 00	
			" Frost & Adams Co., 1 50 ft. tape for engineer,			2 08	
						——	69 33
Aug.	1.	958.	Geo. A. Smith, for services as engineer, 1 mo.			125 00	
			paid for car fares,			2 10	
			" postage and express,			42	
						——	127 52
"	1.	959.	T. J. Gunning, for services as inspector,				49 00
Aug.	7.	960.	C. E. Trumbull Co., for amount paid on acct. contract for sewer in Readville street,				489 57
Sept.	1.	961.	E. G. Hartford, services as inspector, 26 days at $2.50,				65 00
"	"	962.	T. J. Gunning, services as inspector, 26 days at $3.50,				91 00
"	"	963.	Geo. A. Smith, services as engineer, 1 mo.			125 00	
			paid for car fares,			2 60	
			" note book,			25	
						——	127 85

1903.	Voucher No.				
" "	964.	R. M. Johnson, services, clerk of board,		$50 00	
		paid W. F. Dodge, care of room,		5 00	
		services for care of house connections,		10 00	
					$65 00
Aug. 17.	965.	W. H. Harlow, 507 ft. 10 in. pipe 75c. -56 p.c.		167 31	
		48 10x5 T's at $3.40 -58 p.c.		68 55	
					235 86
" 29.	966.	P. H. Rooney, labor, 5 men and horse, 9 hours levelling bunches on Easton ave., Aug. 26,			11 50
Aug. 31.	965.				
	W. H. Harlow,				
	Aug. 3, 100 ft. 6 in. pipe at 30c.	30 00			
	1 6 x 6 T,	1 35			
			31 35 -57 p.c.	13 49	
	" 12, 100 ft. 8 in. pipe at 50c. -57 p.c.			21 50	
	" 14, 100 ft. 6 in. " 30c.		30 00		
	10 ft. 5 in. " 25c.		2 50		
			32 50 -57 p.c.	13 98	
	" 17, 100 ft. 5 in. pipe at 25c.		"	10 75	
	" 19, 2 ft. 18 in. " 1.70		3 40		
	" " 100 ft. 5 in. " 25c.		25 00		
			28 40 "	12 22	
	" 20, 30 ft. 5 in. " 25c.		7 50		
	" " 1 10x6 Y		3 40		
	" " 86 ft. 6 in. pipe at 30c.		25 80		
			36 70 "	15 79	
	" 24, 120 ft. 6 in. pipe at 30c.		36 00		
	" " 51 ft. 5 in. " 25c.		12 75		
			48 75 "	20 97	
	" 28, 130 ft. 6 in. " 30c. -57 p.c.			16 77	
	" 29, 51 ft. 5 in. " 25c. "			5 49	
					130 96
Sept. 1.	967.	C. E. Trumbull Co., paid on acct. contract for sewer in Readville street, Estimate No. 2, Section 8,			2,046 67
Aug. 21.	968.	Library Bureau, July 27, '03, 1 oak case, shell only,		3 50	
		Aug. 21, '03, 2 trays from 22 case,		3 50	
					7 00
Sept. —	969.				
	W. H. Harlow.				
	Sept. 2, 150 ft. 6 in. pipe at 30c. -57 p.c.			19 35	
	" 4, 4 ft. 8 in. " 50c.		2 00		
	" 1, 10x6 Y		3 40		
			5 40 -57 p.c.	2 33	
	" 8, 200 ft. 6 in. pipe at 30c.		60 00		
	1 1-8 bend		1 10		
			61 10 -57 p.c.	26 28	

1903.		Voucher No.					
Sept.	—	969.					
		W. H. Harlow.					
			Sept. 9, Carting manholes and frames,			$ 1 05	
			" 10, 200 ft. 6 in. pipe at 30c.		60 00 -57 p.c.	25 80	
			" 16, 100 ft. 6 in. " 30c.		"	12 90	
			" 18, 100 ft. 5 in. " 25c.		"	10 75	
			" 21, 166 ft. 10 in. " 75c.		-56 p.c.	54 78	
			72 ft. 5 in. " 25c.		-57 p.c.	7 74	
						160 98	
				2 per cent. on $124 50		2 49	
							$158 49
Oct.	1.	970.	W. F. Dodge, services to Oct. 1, 1903,				5 00
"	"	971.	Samuel R. Moseley-				
			Apr. 7, '03, printing 500 envelopes,			1 50	
			200 circulars, payments,			1 50	
			June 27, '03, advertising proposals—to build sewers,			2 00	
			July 1, '03, printing 1000 bond letter heads,			5 00	
			1000 packet "			3 50	
			" 14, '03, printing 500 notices, copying ink,			2 00	
							15 50
"	"	972.	R. M. Johnson, services as clerk, 1 mo.,			50 00	
			Paid Library Bureau for cards and guides,			75	
			" Towel Supply, July 5 to Oct. 5, '03,			3 00	
			For services on house connections, 1 mo.,			10 00	
							63 75
"	"	973.	Geo. A. Smith, services as engineer, 1 mo.,			125 00	
			Paid for car fares,			2 65	
			" document files,			1 25	
							128 90
"	"	974.	T. J. Gunning, for services as inspector, 11 days at $3.50,				38 50
"	"	975.	E. G. Hartford, for services as inspector, 4 days at $2.50,				10 00
"	"	976.	C. E. Trumbull Co., amt. paid on acct. of contract for sewer in Readville street, final est. Oct. 1st,				1694 97
Oct.	23.	977.	W. E. Smalling, damages to O'Flaherty,				
			Oct. 17, pipe and fitttngs,		3 31		
			" labor, 2 men 2 1-2 hours,		1 88		
						5 19	
			John Donohue.				
			Oct, 17, labor, 2 men 3 hours,		2 25		
			pipe and fittings,		5 09		
						7 34	
			John Donohue.				
			Oct. 17, pipe and fittings,		3 55		
			labor 2 1-2 hours, 2 men,		1 88		
						5 43	
			Milton Street.				
			Oct. 17, labor 3 1-2 hours, 2 men,		2 63		
			pipe and fittings,		5 05		
						7 68	
							25 64

1903.		Voucher No.				
Oct.	31.	978.	P. H. Rooney, flushing sewers,			
			Oct. 23, labor, 2 men and horse, 1-2 day,	$2 75		
			" 26, " 2 " "	5 50		
			" 27, " 2 " " 1-2 day,	2 75		
			" 29, " 2 " "	5 50		
			" 30, " 2 " "	5 50		
			" 31, " 2 " " 1-2 day,	2 75		
						$24 75
Nov.	2.	979.	Geo. A. Smith, services, engineer, 1 mo.		125 00	
			paid for car fares,		35	
			" postage,		14	
			" file,		08	
						125 57
"	3.	980.	R. M. Johnson, services as clerk,		50 00	
			paid W. F. Dodge, janitor, services 1 mo.		5 00	
			" S. R. Moseley, for stationery & printing,		3 30	
			" R. M. Johnson, for care of house connections,		10 00	
			" Frost & Adams, 3 prints,		35	
			" Waldo Bros., 120-in. rim and cover,		3 50	
			" Q. E. Dyer, for rope and twine for use in sewer,		1 58	
			" A. Fisher, daily paper, 5 mo.		3 00	
						76 73
"	12.	981.	C. E. Trumbull Co., paid on account,			1,000 00
Dec.	1.	982.	Hyde Park Water Co.,			
			For introduction of town water on premises of,			
			Mary A. Crowley, 105 Milton street,			
			Oct. 16, 25 ft. connection at 50c.	12 50		
			Elbow,	13		
			inside stop and waste cock,	1 25		
					13 88	
			John Donohue, 116 Readville street,			
			Oct. 9, 58 ft. connection at 40c.	23 20		
			inside stop and waste cock,	1 25		
					24 45	
			John Donohue, 6 Chesterfield street,			
			Oct. 9, service connection,	10 00		
			inside stop and waste cock,	1 25		
					11 25	
			Martin O'Flaherty, Waterloo street,			
			Oct. 14, for use of water from Oct. 14th,		2 78	
						52 36
"	"	983.	Hyde Park Water Co.,			
			For flushing sewers in Hyde Park Ave., near Loom Works,			
			Oct. 23, for attendance 2 hrs, hydrant 2 hrs.,			
			" 26, " 7 " " 5 "			
			420 minutes at 400 gals. per minute,			
			168,000 gals. at 10c. special,	16 80		
			attendance 9 hrs. at 40c.	3 60		
					20 40	
			Nov. 3, for flushing sewers, Oct. 26, 27, 29, 30 and 31,			
			Hydrant 269 minutes at 400 gals.			
			107,600 gals. at 10c. special,	10 76		
			attendance 24 hrs. at 40c.	9 60		
					20 36	
						40 76

1903.		Voucher No.					
Nov.	9.	984.	Boston Bank Note Co., 1 draft book 1 00 drafts,				12 00
Dec.	1.	985.	R. M. Johnson, services as clerk, 1 mo.,			50 00	
			paid W. F. Dodge, janitor,			5 00	
			for services, care of house connections,			10 00	
							65 00
"	"	986.	Geo. A. Smith, for services as engineer, 1 mo.,			125 00	
			paid for car fare,			40	
			" postage,			10	
							125 50
"	"	987.	Tirrell, Adams & Tirrell, legal services, Milan case,				15 00
"	"	988.	E. C. Jenney, legal services, Milan case,				125 00
"	14.	989.	Frank P. McGregor, printing and binding easement blanks,				16 00
Dec. 31,		990.					
W. H. Harlow,							
			Dec. 23, 100 ft. 6 in. pipe at 30c.	30 00			
			6 6x5 T's at $1.35,	8 10			
			100 ft. 5 in. pipe at 25c.	25 00			
					63 10		
				57 p.c.	35 96		
						27 14	
			Dec. 29, 100 ft. 6 in. pipe at 30c.	30 00			
			4 6x5 T's at $1.35,	5 40			
			100 ft. 5 in. pipe at 25c.	25 00			
					60 40		
				57 p.c.	34 42		
						25 98	
							53 12
1904.							
Jan.	1.	991.	R. M. Johnson, services as clerk, 1 mo.,			50 00	
			services care of house connections,			10 00	
			paid express charge on cards,			15	
			" car fares to Boston,			40	
			" W. F. Dodge, for janiior service, 1 mo.,			5 00	
			Dec. 11, paid Frost & Adams, bill for prints,			70	
			Jan. 1, '04, paid Hobbs & Warren Co's. bill for stationery,			2 98	
			Jan. 4, '04, paid New England Towel Supply for towels, 3 mo.,			3 00	
			Jan. 1, '04, paid Dedham & Hyde Park Electric Light Co., for gas and electric light, 1 mo.			16	
							72 39
"	5.	992.	Geo. A. Smith, services as engineer, 1 mo.,			125 00	
			paid for car fares,			30	
			" postage,			1 40	
			" brush and litmus paper,			50	
			" filing plans and takings,			3 00	
							130 20
"	"	993.	Patrick H. Rooney, final payment on contract for sewers in Milton, West River and Prescott streets,				30 00

1904.		Voucher No.			
Jan.	1.	994.	Patrick F. Rooney, am't paid on acct. contract for sewer in Oak place,		$289 05
Feb.	2.	995.	R. M. Johnson, services as clerk of board, 1 mo.,	$50 00	
			paid for car fares to Boston and Dedham,	80	
			" A. Fisher, for daily paper,	1 50	
			" H. C. Dimond & Co., year date stamp,	10	
			" Dedham Gas & Electric Light Co., 500 cu. ft. at $1.60,	85	
			" W. F. Dodge, care of room, 1 mo.,	5 00	
			For care of house connections, 1 mo.,	10 00	
					68 25
Jan.	22.	996.	Chas. F. Jenney, for professional services relative to sewer in Milton street; consultations as to abatements and land takings; laying sewers in private streets, etc.,		66 00
1903. Oct.	14.	997.	Hyde Park Water Co., Service connection for Martin O'Flaherty,		50 90
1904. Feb.	2.	998.	Geo. A. Smith, services as engineer, 1 mo.,	125 00	
			Paid for car fares,	20	
			" express charge,	50	
					125 70
Jan.		999.	W. H. Harlow, 34 ft. 6 in. pipe at 30c., less 57 p.c.,	4 39	
			Rent of pipe yard, 1 yr., 1902,	50 00	
					54 39
Jan.	23.	1000.	Frost & Adams Co., 1 roll Leonine paper,	7 13	
			2 bottles ink, at 25c.,	50	
					7 63
Jan.	1.	1001.	J. E. Cotter, for legal services, Dec., 1901, to May 26, 1903, in cases of Rooney vs. Hyde Park, et al. Interviews with E. C. Jenney, Esq., counsel for plaintiff, and W. I. Badger, Esq., counsel for John Cavanagh. Examination of law as to discontinuance of way, etc.		250 00
					$12,113 40

RECEIPTS FROM SALES OF MATERIAL AND SUPERVISION OF HOUSE CONNECTIONS.

Balance on hand from last account,	$191 02	
Received from sale of pipe and supervision of house connections,	355 45	
On hand,		546 47
Due this Department on acct. house connections,	16 45	
Due this Department from Geo. W. Stafford Co., for cleaning out sewer in Hyde Park avenue,	36 15	
	$599 70	

TABLE NO. 2.

VALUE OF STOCK ON HAND.

Sewer pipe,		$785 73	
Flush gates,		51 00	
Manhole frames and covers,		82 50	
Flushing hose and clean out rods,		125 00	
Office furniture and engineering instruments,		650 00	
			$1,694 23
Due from Board of Health for pipe,	$69 50		
" Street Department for pipe,	27 50	97 00	
			$1,791 23

TABLE NO. 3.

COST OF CONSTRUCTION, AS PER CONTRACTS FOR LABOR AND MATERIAL.

Paid P. H. Rooney,		$1,397 82
" C. E. Trumbull Co.,		5,289 01
		$6,686 83
Less reserved—		
On Contract P. H. Rooney,	$72 26	
" " C. E. Trumbull Co.	57 80	
		130 06
		$6,556 77
Paid balance due on contract for Grant street,	$30 81	
" " " " " H. A. Hanscomb Co.,	86 24	
		117 05
		$6,673 82
Paid for pipes and fittings,		1,625 15
" " land damages, fees, engineering, etc.,		2,505 40
" " supplies, salaries, maintenance, etc.,		1,309 03
Total for the year,		$12,113 40

AUDITORS' REPORT.

We have examined the vouchers and accounts of the Selectmen, Treasurer, Tax Collector, School Committee, Overseers of the Poor, Board of Health, Sewer Commissioners, and Cemetery Commissioners, and find them to be correct.

We have examined also the accounts of George R. Lovering, collector pro tem, appointed by the Selectmen to close the accounts of our former tax collector, George Sanford, deceased, and find them to be correct.

During the early part of the year the School Committee adopted the single voucher system as advocated by the Auditors in their report of last year.

We are glad to report that since last July the Board of Health also have adopted the same system, so that in both departments payments are made by the Town Treasurer upon presentation of the original bill, properly approved, which original voucher remains with the Town Treasurer.

We are glad to report also that the Board of Health are to abolish their petty cash account and all revenue received by the department is to be turned over to the Town Treasurer when received.

The Board of Sewer Commissioners alone continue under the old system, and is the one remaining department which has a cash account or fund of its own. This fund is derived from sewer inspection fees, and is applied and used in the regular work of the department. We affirm again that the revenue of any department is the revenue of the town and should be turned over to the Town Treasurer.

We believe that the best interests of the town demand that the citizens keep close scrutiny upon appropriations and expenditures. We believe that the most feasible way to do this is through preferably one Auditor who shall audit all bills before payment and keep a balance sheet showing the condition of the various appropriations at all times during the year. We suggest, therefore, that the citizens consider the advisability of making a change in the Town By-laws, whereby it shall be obligatory upon all the various departments of the town to submit all bills and orders to an Auditor for his approval if correct, after an approval by the department making the expenditure, and before payment by the Town Treasurer. We appreciate that the system advocated would make very considerable demands upon such an Auditor's time, adding, as it would, to the already large amount of work devolving upon three Auditors, the additional duties suggested. We believe, however, that the town would be the gainer thereby and that the change would effect a decided advance in the auditing of town accounts.

Respectfully submitted,

FREDERIC C. STONE,
WILLIAM J. DOWNEY,
FREDERICK G. KATZMAN,
Auditors of the Town of Hyde Park.

March 7, 1904.

INDEX.

Appropriations and Expenditures, ... 138
Assessors' Report, ... 94
Auditors' Report, ... 273
Board of Health, ... 83
Cemetery Commissioners, ... 61
Collector's Report, ... 133
Detailed Statement of Expenditures, ... 103
Fire Alarm Boxes, ... 48
Jury List, ... 32
Officers of Town, ... 3
Overseers of the Poor, ... 80
Park Commissioners, ... 64
Public Library, ... 229
Report of Superintendent of Streeis, ... 58
" Inspector of Buildings, ... 65
" Chief of Police, ... 53
" Fire Department, ... 45
" Advisory Committee, ... 24
" Sub-Committee of Advisory Committee, . . 95
School Committee, ... 185
Selectmen's Report, ... 5
Sewer Commissioners, ... 257
Synopsis of Town Clerk's Report of Town Meetings, . 34
Tax Payers, Resident, ... 141
" Non-Resident, ... 169
Town Clerk's Report, ... 67
Town Debt, ... 139
Tree Warden, ... 66
Treasurer's Report, ... 136

LIST OF

ASSESSED POLLS

TOWN OF

HYDE PARK, MASS.

MAY 1, 1904

HYDE PARK GAZETTE PRESS
1904

LIST OF

ASSESSED POLLS

TOWN OF

HYDE PARK, MASS.

MAY 1, 1904

HYDE PARK GAZETTE PRESS
1904

LIST OF ASSESSED POLLS.

A ST.

No.	Name.	Age.	Occupation.	Residence May 1, 1903.
	Lynch, Michael, 50, laborer, Milton.			
	Lynch, Patrick J. 24, machinist, same.			
	Lynch, Edward M. 22, carpenter, same.			
	Conroy, John, 50, weaver, same.			
	Conroy, John, Jr. 20, moulder, same.			

ADAMS ST.

9 Sundall, Carl O. 35, machinist, W. River st.
9 Moore, Edwin F. 45, machinist, same.
11 Burke, John, 58, stone mason, same.
11 Burke, Edwin J. 33, machinist, same.
11 Burke, Patrick J. 30, machinist, same.
11 Johnson, Elof, 30, machinist, same.

AGNES AVE.

Monahan, Martin, 20, inspector of lamps, Boston.

ALBION ST.

9 Kimball, Ira H. B. 52, bookkeeper, same.
13 Blodgett, Silas P. 68, clerk, same.
14 Stinson, Alvah L. 30, lawyer, same.
16 Beatey, Chas. J. 29, lawyer, same.
16 Beatey, Augustus T. 27, lawyer, same.
17 Draper, Frank O. 41, superintendent of schools, same,
20 Tappan, William C. 62, clerk, same.
27 Mitchell, George A. 51, salesman, 25 Austin st.
27 Mitchell, William F. 45, insurance, Dedham.
28 Tower, Clement B. 56, manufacturer, same.
28 Tower, Clement B. Jr. 26, clerk, same.

ALLEN ST.

10 Rooney, Edward D. 56, retired, same.
10 Rooney, John F. 31, plumber, same.
10 Dray, Henry T. 32, machinist, same.
10 Dray, Edward F. 39, helper, same.
rear Largess, Joseph, 50, moulder, Glenwood.
11 Vietze, Charles F. 31, weaver, same.

No.	Name. Age. Occupation. Residence May 1, 1903.
11	McGarr, John, 33, steel worker, Everett.
11	Kingston, Thomas, 67, retired, same.
11	Kingston, George J. 35, engineer, same.
11	Kingston, James, 33, laborer, same.
13	Kingston, Thomas P. 37, Brookline.

ARLINGTON ST.

29	White, Francis W. 32, teamster, same.
29	White, Edward, 31, teamster, same.
29	White, Joseph P. 21, clerk, same.
31	Holtham, Henry S. 64, poultry, same.
38	Karnan, Robert W. 44, merchant, same.
55	Dowley, George B. 40, clothier, same.
60	Dowley, Levi B. 34, salesman, same.
61	Newell, Harry, 50, insurance agent, 61 West st.
61	Newell, Arthur R. 29, salesman, 61 West st.
61	Newell, Alfred W. 28, insurance agent, 61 West st.
63	Neill, Walter W. 48, bicycles, same.
64	Cook, Oliver A. 61, janitor, same.
65	Douglas, Charles J. 34, freight agent, same.
65	Hussey, Eugene C. 34, painter, 23 Elm st.
66	Saunders, Everett F. 35, carpenter, same.
68	French, Charles F. 35, clerk, 62 West st.
69	Chisholm, Colin, 43, contractor, same.
70	Butler, Melvin E. 30, machinist, same.
71	Jefferds, Lewis S. B. 50, journalist, same.
73	Greenwood, Harry C. 41, salesman, 68 Arlington st.
76	McIntyre, William F. 48, clerk, same.
76	McDowell, James C. 55, carpenter, same.
77	Weeks, Joseph, 43, bookkeeper, same.
78	Grant, James D. 36, accountant, same.
79	Bolton, Walter E. 39, superintendent, same.
79	Logan, John A. 38, Secretary Y. M. C. A., non.
79	Sulham, Louis H. 45, machinist, 61 Arlington st.
80	Googins, Mark, 32, paper-hanger, same.
81	Towns, Walter F. 52, carpenter, Abington.
81	Fowler, Adam, 38, rubber-worker, same.
81	Brown, William B. 23, machinist, non.
81	Patterson, David, 23, machinist, non.
83	Buck, Henry M. 57, piano finisher, same.
83	Seavey, Irving A. 21, gas fitter, same.
87	Dyer, Edward Q. 62, hardware, same.
93	Watson, George S. 41, carpenter, same.

No.	Name.	Age.	Occupation.	Residence May 1, 1903.
98	Watson, Redford S.	36,	carriage painter,	same.
94	Smiton, George,	41,	gardener,	125 Central ave.
97	Stewart, Walter H.	28,	machinist,	Boston.
97	Adams, Arthur M.	32,	tool maker,	8 Park st.
100	Gilson, John E.	47,	bookkeeper,	same.
102	Boynton, Richard F.	62,	millwright,	same.
102	Evans, Walter P.	23,	bookkeeper,	same.
103	Berry, Samuel A.	60,	watchman,	same.
103	Snell, Everett T.	35,	machinist,	same.
105	English, Philip,	66,	upholsterer,	same,
107	Gay, George H,	26,	express agent,	same.
107	Gay, Alfred,	24,	express agent,	same.
108	Bradford, George F.	61,	mason,	same.
109	Jones, Edward D.	39,	carpenter,	same.
109	Nevers, Frank S.	23,	machinist,	66 Harvard ave.
111	Richardson, James P.	28,	paper hanger,	20 Hilton st.
117	Chandler, Bartlett B.	84,	dentist,	same.
117	Ostrom, Edgar R.	39,	clerk,	same.
118	Ostrom, Harry H.	31,	electrician,	same.
118	Luce, Charles W.	44,	carriage painter,	same.
120	Swan, Caleb H.	45,	real estate broker,	same.
123	Bigelow, Fred C.	50,	machinist,	same.
123	Bigelow, Fred C. Jr.	23,	machinist,	same.
130	May, George B.	58,	coremaker,	same.
137	Kenty, James,	50,	engineer,	Boston.
137	Kenty, Henry,	23,	oiler,	Boston.
143	Willard, George C.	25,	salesman,	same.
143	Stonestreet, Frank,	37,	salesman,	same.
144	Cottle, Arthur W.	38,	salesman,	same.
145	King, George T.	57,	salesman,	same.
145	King, Arthur W.	30,	student,	same.
145	King, George M.	27,	salesman,	same.
147	Googins, Rollin H. N.	64,	carpenter,	same.
148	Eudey, John,	52,	miner,	Boston.
148	Eudey, Edward J.	21,	machinist,	Boston.
148	Rossignol, Nicholas,	42,	mill employee,	155 Fairmount ave.
149	Kirk, John N.	36,	moulder,	same.
149	Donaldson, George,	30,	salesman,	non.
151	Hodges, Frank H.	49,	printer,	same.
154	Bickmore, Albion P.	59,	auctioneer,	148 Arlington st.
154	Bickmore, Ralph P.	21,	clerk,	148 Arlington st.
154	Chase, William E.	30,	pattern maker,	11 Gordon ave.

ATHERTON AVE.

No.	Name.	Age.	Occupation.	Residence May 1, 1903.
5	Stevens, Clarence L.	60,	paper-hanger,	same.
5	Stevens, Robert G.	32,	paper-hanger,	same.
7	Dunbar, Alonzo W.	52,	painter,	same.
7	Dunbar, Alonzo C.	22,	painter,	same.

AUSTIN ST.

5	Gwillim, Edward J.	56,	tobacconist,	same.
5	Gwillim, Edward P.	21,	grocer,	same.
11	Tucker, George H.	43,	policeman,	same.
11	Tucker, George Everett,	21,	student,	same.
11	Hibbard, Frank E.	59,	cutter,	same.
13	Higbee, Charles R.	55,	clerk,	same.
13	Higbee, Charles R. Jr.	28,	bookkeeper,	same.
13	Higbee, William E.	32,	clerk,	same.
13	Higbee, Harry G.	26,	taxidermist,	same.
15	Smith, Henry H.	71,	lawyer,	same.
15	Smith, Winchester D.	39,	clerk,	same.
21	Samuels, Edwin F.	28,	draughtsman,	same.
25	Herring, Alexander,	43,	policeman,	same.
26	Grew, Gustavus R.	33,	clerk,	same.
26	Crowley, John A.	41,	druggist,	same.
26	Domett, Charles C.	49,	clerk,	same.
31	Sanborn, John W.	65,	superintendent,	same.
31	Sanborn, John L.	28,	civil engineer,	same.
31	Sanborn, George W.	23,	student,	same.
32	Foss, Frederick N.	29,	clerk,	same.
33	Hill, Samuel C.	30,	salesman,	same.
36	Guerin, Michael J.	46,	shipper,	same.
36	Wood, Leonard A.	34,	coremaker,	same.
38	Ide, George E. W.	57,	machinist,	Summit st.
39	Glanville, Charles F,	48,	salesman,	same.
40	Fryer, Walter H.	30,	signal,	Chestnut st.
41	Brooks, Alfred H.	68,	printer,	same.
50	Swenson, Carl J.	30,	painter,	same.
54	White, Frederick A.	32,	hostler,	same.
56	Clyde, Robert S.	36,	auditor,	Springfield.
58	Kiggen, Joseph M.	37,	veterinarian,	same.

BAKER ST.

	Miller, Henry,	47,	weaver,	same.
	Haideloff, Charles,	60,	retired,	same.
	Krug, Robert,	60,	farmer,	same.
	Krug, Harman,	31,	farmer,	same.

BARRY ST.

No.	Name. Age. Occupation. Residence May 1, 1903.
7	Reagan, John, 55, laborer, same.
8	Meighan, Thomas J. 22, helper, same.
8	Meighan, Thomas, 81, retired, same.
17	Wallace, Richard, 80, retired, same.
17	Wallace, Richard T. 33, moulder, same.
17	Burns, Patrick J. 35, machinist, same.
17	Herling, Carl, 35, helper, same.
18	Coullahan, James B. 26, teamster, same.
18	Coullahan, Malachi, 55, teamster, same.
24	Clark, Henry C. 57, laborer, same.
35	Kingsbury, Albert, 35, teamster, same.
35	Murray, Patrick J. 38, plasterer, same.
45	Hurley, Dennis A. 35, teamster, same.

BEACON ST.

7	McElwain, William, 66, mechanic, same.
7	Winward, Walter, 56, shipper, same.
9	Sanborn, Melvin, 42, contractor. same.
9	Saunders, Frederick W. 29, bookkeeper, same.
14	Cleveland, Alden T. 49, manufacturer, same.
19	Gunarson, John R. 36, cigar manufacturer, same.
21	Ross, Munroe S. 38, supt. Electric Light Co., same.
22	Mitchell, Walter D. 66, moulder, same.
22	Pitts, James, 47, machinist, 499 Hyde Park ave.
23	Gubian, Joseph A. 35, accountant, same.
23	McCready, John, 61, clerk, New York,
23	McCready, Harry S. 28, student, same.
29	Lindman, Hjalmar, 46, draughtsman, same.
33	Roberts, Charles E. 49, reporter, same.
34	Tripp, William F. 32, machinist, same.
34	Bailey, William H. 33, salesman, same.
38	Ellis, Edward J. 48, merchant, same.
38	Ellis, Edward K. 24, student, same.
41	Phipps, Daniel W. 80, contractor, same.
46	Bent, George W. 58, manufacturer, same.
46	Bent, Arthur F. 23, manufacturer, same.
50	Taylor, Stephen L. 81, New Hampshire.
50	Taylor, George S. 49, retired, New Hampshire.
51	Young, John P., manager, non.
53	Durrell, James McD. 70, commercial traveler, same.
53	Durrell, Wallace, 20, clerk, same.
60	Tirrell, Frederick N. 60, treasurer, same.

No.	Name.	Age.	Occupation.	Residenee May 1, 1903.
60	Tirrell, Edwin Van D. 26, lawyer, same.			
66	Tilden, James A. 42, general manager, same.			
74	Haynes, Frederick N. 50, boots and shoes, same.			
74	Haynes, Charles R. 21, student, same.			
75	Wells, Lewis A. 26, clerk, same.			
78	Dewart, William H. —, clergyman, Boston.			
79	Hyde, Edward L. 69, clergyman, Boston.			
83	Palmer, Frank R. 48, merchant, same.			
85	House, Charles A. 58, manufacturer, same.			
85	House, Charles B. 31, manufacturer, same.			
86	Norris, Harry A. 35, insurance, same.			
89	Haskell, Gideon H. 58, treasurer, same.			
90	Ellis, Joseph D. 72, merchant, same.			
92	Tyler, George W. 41, advertising specialist, same.			
94	Jones, John H. 48, commercial traveler, same.			
95	Bates, Lewis P. 46, commercial traveler, 86 Milton ave.			
98	Ritchie, John, 50, clerk, same.			
99	Corey, Peter A. 36, florist, same.			
117	Timson, Herbert C. 32, broker, same.			
120	Mandell, Albert A. 75, manufacturer, same.			
120	Mandell, Henry C. 48, printer, same.			
121	Foster, Alfred, 65, clerk, same.			
122	Rogers, Albert F. 44, merchant, same.			
131	Hall, George, 44, clerk, same.			
136	Smalling, William E. 39, plumber, 5 Radford pl.			
139	Nichols, Frank W. 35, shipper, same.			
141	Foster, William B. 29, advertiser.			

BEAVER ST.

29	McCoy, John H. 36, machinist, same.			
29	McCoy, Patrick H. 45, machinist, same.			
29	McCoy, Stephen, 43, weaver, same.			
29	Barry, James F. 59, gardener, same.			
31	Holst, John O. 45, machinist, same,			
31	Holst, Albert F. 20, draughtsman, same.			
35	King, William H. 49, machinist or carpenter, same.			
35	King, Frederick P. 21, mail carrier, same.			
42	Troy, John F. 38, baker, same.			
42	McCoy, Patrick, 70, mill employe, same,			
42	Haskell, John, 44, superintendent, same.			
46	Hanson, Fred. 52, carpenter, same.			
53	Sweeney, Thomas P. 26, milkman, same.			
107	Brennan, Patrick, 67, retired, same.			

No.	Name. Age. Occupation. Residence May 1, 1903.
107	Barrett, Thomas, 28, helper, same.
115	Sweeney, Thomas W. 57, contractor, same.
115	Sweeney, James H. 21, clerk, same.
124	McDermott, John P. 51, piano-maker, same.
124	McDermott, Arthur R. 21, machinist, same.
132	Schaefer, John F. C. 71, blacksmith, same.
140	Anderson, Otto E. 36, machinist, same.
140	Nykrist, John B. 33, machinist, same.
140	Olsen, Charles, 32, machinist, same.
140	Johnston, Fritz, 22, machinist, same.
140	Brandhill, Charles A. 27, machinist, same.
142	Olsen, Gustav, 34, machinist, same.
144	Grad, Oscar W. 29, machinist, same.
144	Franson, Franso, 28, machinist, same.
144	Carlson, Carl M. 22, machinist, same.
146	Marston, George H. 25, moulder, same.
148	Jenkins, John J. 51, stone mason, same.
148	Jenkins, Henry E. 30, plumber, same.
150	Firth, Abraham Jr. 43, laborer, same.
150	Sandow, James, 61, mill employe, same.
151	Clark, Charles A. 26, machinist, same.
151	Evans, Andrew M. 61, upholsterer, same.
151	Evans, Charles S. 26, grocer, same.
152	Seifert, Herman E. 30, machinist, Brainard st.
152	McLain, Oscar, 28, carpenter, Pinehurst.
153	Haskell, George R. 41, machinist, same.
153	Pattenn, Murry K. 26, machinist, Huntington ave.
160	Daniels, James, 46, machinist, same.
162	Britton, James E. 41, moulder, same.
162	Britton, Edward, 69, laborer, same.
163	Quealy, William, 53, engineer, same.
163	Quealy, James 22, draughtsman, same.
167	Butley, James, 26, laborer, Roslindale.
170	Taylor, Prince W. 46, merchant, same.

BLAKE ST.

13	Hopkins, Eimer N. 24, railway clerk, Providence.
13	Olson, John E. 30, machinist, 168 W. River st.
14	Stickney, George H. 47, paper maker, same.
16	Alexander, James H. 40, car finisher, New Haven.
16	Myers, Samuel, 43, cloak maker, same.
22	Redonnet, Edgar B. 46, clothing cutter, same.
26	Stanley, Edward E. 64, retired, same.

No.	Name.	Age.	Occupation.	Residence May 1, 1903.
31	Pingree, George A.	32,	upholsterer,	same.
33	Johnson, Jacob,	32,	painter,	Boston.

BLANCHARD AVE.

35 Shalander, Alexander, 23, draughtsman, same.
35 Patterson, Fritz, 25, pattern maker, same.
37 Burns, Robert J. 36, pattern maker, Milton st.
37 Burns, David, 70, carriage maker, same.
39 Parker, Frederick C. 50, moulder, same.
39 Elbridge, Luther L. 23, machinist, same.
39 Burns, John, 30, moulder, same.
41 Chapman, George, 49, carpenter, same.
41 Tays, Albert, 30, motorman, same.
41 Fuller, Albert, 65, carpenter, same.
45 McKeon, James, 45, laborer, same.
46 Blakeney, George F. 37, carpenter, same,
49 Hunt, Kerin, 52, laborer, same.
49 Hunt, Bennett, 22, railroad, same.
49 Curran, Stephen, 36, helper, same.
49 Wood, Henry, 30, machinist, same.

BRADLEE ST.

3 Coveney, Charles J. 73, gilder, same.
3 Coveney, Charles C. 29, architect, same.
8 Bills, James C. M. 40, boot maker, 89 Huntington ave.
9 Peterson, Charles A. 27, painter, 113 Dana ave.
30 Newman, Richard, 37, bookkeeper, same.
36 Williams, Walter, 25, machinist, Quincy.
36 Barry, William, 39, clerk, same.

BRAINARD ST.

9 Dowye, Robert, 27, salesman, Dedham.
11 Jonah, Ira W. 32, machinist, same.
11 White, Robert W. 51, machinist, same.
12 Davenport, John H. 62, foreman, same.
12 Davenport, Henry D. 35, hostler, same.
13 Grieve, Thomas, 29, insurance, same.
15 McGlone, Bartholomew, 42, bartender, same.
17 Hall, William D. 30, machinist, same.
17 Gray, George R. 32, baggagemaster, same.
19 Deacks, Albert E. 34, clerk, same.
19 Warren, Herbert S. 32, salesman, same.
21 Smith, Stewart B. 31, machinist, same.

No.	Name.	Age.	Occupation.	Residence May 1, 1903.
23	Tegg, John H.	35,	clerk,	same.
25	Amblet, John,	37,	laborer,	Milford.
27	Cary, John R.	37,	moulder,	same.

BRIDGE ST.

4	Boettcher, Theodore,	35.		
5	Lange, Emil,	40,	weaver,	same.
7	Carter, Daniel J.	43,	shipper,	same.
29	Schofield, James,	39,	laborer,	same.
29	Hankerd, Edmund,	48,	mason,	same.
33	Feeny, Patrick,	47,	laborer,	22 Washington st. pl.
33	Feeny, Nicholas,	21,	laborer,	22 Washington st. pl.
33	Feeny, William F.	24,	laborer,	22 Washington st. pl.
35	Griffin, Thomas,	30,	laborer,	14 Water st. ct.
35	McDermott, Hugh,	40,	laborer,	24 W. Glenwood ave.
43	Brady, John 2d,	41,	blacksmith,	same.

BUCKINGHAM ST.

2	Galligan, Matthew,	54,	grocer,	same.
2	Galligan, Andrew,	83,	retired,	same.
2	Galligan, Charles H.	38,	clerk,	same.

BUSINESS ST.

24	Rogers, James,	36,	laborer,	R. R.
24	Sweeney, Henry,	26,	laborer,	same.
24	Mahoney, Lawrence J.	36,	carriage washer,	same.
26	Madura, Michael,	32,	rubber-worker,	same.
27	McDonald, John,	58,	carpenter,	same.
27	McDonald, Joseph T.	26,	mason,	same.
27	McDonald, Jerome V.	26,	wool sorter,	same.
28	Casperonz, William,	40,	laborer,	Brookline.
28	Wesloski, Felix,	—,	foundry,	same.
28	Plocida, America,	28,	laborer,	same.
29	Rooney, Patrick,	70,	contractor,	same.
29	McMorrow, Chas. H.	41,	painter,	same.
29	Farrell, Frank R.	33,	barber,	same.
30	Rosenberg, Philip,	40,	grocer,	same.
30	Rosenberg, Joseph,	24,	mill,	same.
34	Shea, Cornelius,	39,	helper,	same.
34	O'Connell, John,	38,	laborer,	same.
34	O'Hern, Edward,	20,	laborer,	same.
rear	Burke, Patrick H.	29,	plumber,	same.
rear	Burley, Frank,	35,	plumber,	same.

No.	Name.	Age.	Occupation.	Residence May 1, 1903.
rear	Paine, Theodore, 30, painter, same.			
rear	Crocket, Charles, 58, retired, same.			
36	Cahill, John J. 31, engineer, same.			
36	Mahoney, John W. 27, hackman, same,			
38	Donlan, William F. 41, retired, same.			
47	Burke, Patrick, 58, retired, same.			
47	Burke, Martin J. 28, plumber, same.			
47	Burke, Thomas W. 26, moulder, same.			
55	Simons, Frank J. 56, laborer, same.			
57	Petrillo, Luciono, 37.			
57	Petrillo, Acehille, 35.			
57	Delloyowono, Vincenzo, 31.			
57	Colondnony, Sabino, 30.			
57	Mirrichillo, Eimmio, 23.			
57	Russo, Louis, 40, laborer, same.			
57	Finer, Michael, 30, laborer, same.			
59	Fury, Demerick, 30, laborer, same.			
65	Guariglia, Generioso, 40, grocer, same.			
65	Gallagher, William J. 32, engineer, same.			
68	Healey, Patrick J. 38, contractor, same.			
68	Butler, Patrick, 60, laborer, same.			
68	Cleary, Cornelius, 62, teamster, same.			
68	McGuire, Thomas, Jr. 23, laborer, same.			
76	McGuire, Thomas, 55, carpenter, same.			
78	Baker, Joseph, 32, carpenter, Connecticut.			
78	Belaff, Samuel, 26, painter, N. H.			
79	Fraizier, John H. 38, helper, same.			
79	LePont, Augustus, 34, helper, same.			
80	Tonoster, Andrew, 31, laborer, Hyde Park ave.			
82	Rinosane, John A. 34, mason, same.			
84	McNulty, Hugh, 61, laborer, Hyde Park ave.			
85	McGowan, Thomas, 73, laborer, same.			
85	McGowan, Thomas F. 42, teamster, same.			
86	Fuller, Albert, 40, laborer, Milton.			
87	McAuliffe, Lawrence J. 42, teamster, same.			
87	McAuliffe, Daniel J. 43, barber, same.			
91	Barry, Michael H. 47, teamster, same.			
92	Drinkwater, Samuel D. 30, tinsmith, same.			
97	Curley, James M. 26, coremaker, same.			
97	Lacouture, Leander, 45, laborer, same.			
97	Lacouture, Leander, Jr. 22, laborer, same.			

CENTRAL AVE.

No.	Name.	Age.	Occupation.	Residence May 1, 1903.
3	Stephenson, John D.	28,	power man,	33 Davison st.
10	Brophy, Patrick,	28,	laborer,	same.
10	Benson, Howard W.	24,	teamster,	92 Dana ave.
10	Downey, Martin,	40,	shoemaker,	non.
14	Lombard, Edmund W.	62,	carpenter,	same.
21	Terry, Henry B.	58,	lawyer,	same.
21	Terry, John,	89,	retired,	same.
25	Easton, Charles A.	52,	salesman,	same.
27	Birney, Lauress J.	28,	clergyman,	same.
31	Briggs, Merton L.	34,	physician,	same.
31	Richardson, William N.	68,	clergyman,	same.
44	Maynard, William M.	72,	broker,	same.
49	Farwell, Frank W.	50,	pianos,	St. Paul.
55	Lovejoy, Alfred L.	39,	treasurer,	same.
56	Nelson, Henry E.	31,	grocer,	same.
56	Marshall, Edwin L.	30,	clerk,	same.
60	Boardman, Henry E.	53,	clerk,	same.
60	Sampson, Henry D.	28,	machinist,	same.
62	Fiske, Charles F.	59,	bookseller,	same.
62	Fiske, Charles A.	24,	bookkeeper,	same.
62	Fiske, Robert C.	22,	student,	same.
68	Hilton, Warren W.	72,	builder,	same.
71	Campbell, William,	47,	merchant,	same.
74	Vaughan, Arthur H.	34,	chiropodist,	same.
75	Horr, Jervis E.	50,	bookkeeper,	same
76	Googins, Edward O.	52,	carpenter,	same.
77	Stevens, Frederick B.	35,	dentist,	same.
79	Lord, Edwin W.	45,	merchant,	same.
80	Gleason, Alfred W.	48,	plumber,	same.
80	Derry, Charles T. Jr.	50,	watchman,	same.
80	Derry, Charles T. 3d,	22,	machinist,	same.
82	Freeman, Frederick D.	55,	clerk,	same.
100	Stetson, George W.	24,	machinist,	94 West st.
101	Chittick, Beverly M.	29,	bookkeeper,	same.
105	Norton, Frank S.	51,	bookkeeper,	same.
112	Ward, George,	30,	clerk,	same.
112	Nichols, Bela B.	38,	clerk,	same.
113	Balkam, Gilbert,	27,	clerk,	same.
113	Balkam, Henry G.	57,	government clerk,	same.
116	Fenno, Frederick W.	38,	bookkeeper,	same.
118	Beatey, Robert W.	60,	carpenter,	same.
118	Barton, Brotherton B.	33,	clerk,	same.

No. Name. Age. Occupation. Residence May 1, 1903.

120 Flett, William, 38, printer, same.
122 Rogers, Frank W. 31, insurance agent, same.
125 Gidney, John I. 24, clerk, 83 Arlington st.
127 Zwack, Clement G. 33, gold beater, same.

CHARLES ST.

4 McLeod, Clifford J. 38, machinist, same.
4 Sinder, Frank, 22, machinist, Worcester.
8 Morton, Henry E. 28, electrician, same.
14 Sears, Bartlett, 56, boots and shoes, same.
14 Sears, Horace H. 28, engineer, same.
14 Sears, Frank D. 26, engineer, same.
17 Neil, Edwin N. 32, machinist, same.
17 Knight, Alvin, 30, engineer, same.
20 Schwartz, Gardner W. 42, moulder, same.
21 Lockwood, George W. 31, insurance, same.
26 Weeks, Albert H. 48, moulder, same.
28 Stewart, Charles L. 54, machinist, same.
40 Foley, George H. 36, moulder, same.
42 Tingley, William C. 39, carpenter, same.
43 Manley, George H. 43, postal clerk, same.
44 Brown, William J. 44, machinist, same.

CHESTER ST.

8 Dean, Hubert T. 33, doctor, same.
8 Dean, Henry M. 64, lawyer, same.
8 Dean, Henry M. Jr. 21, student, same.
16 Bowen, William P. 45, engineer, same.
16 Whitney, Frank, 27, carpenter, same.
Magee, James J. 43, hostler, same.

CHESTERFIELD ST.

5 Clapp, Albert C. 78, retired, same.
5 Clapp, George H. 40, janitor, same.
6 Wedding, Henry F. 31, pool room, same.
9 Costello, John H. 46, mill, same.
9 Sullivan, Michael J. 28, painter, same.
12 Noonan, Matthew, 45, laborer, same.
13 Lee, Edwin, 28, laborer, Providence.
13 Gordon, Henry, 20, pattern maker, Canada.

CHESTNUT ST.

3 Ross, Hugh E. 32, manufacturing, same.
3 Winchenbaugh, Isaac H. 63, janitor, same.

No.	Name.	Age.	Occupation.	Residence May 1, 1903.
3	Winchenbaugh, Harold E.	21,	student,	same.
8	Hicks, Patrick F.	33,	laborer,	same.
10	Hjerpe, Gustaf,	28,	machinist,	same.
19	Foster, Daniel,	35,	carpenter,	Braintree.
19	Manin, Obed,	30,	carpenter,	South Boston.
21	Bain, George,	27,	coremaker,	same.

CHILD ST.

5	Blanchard, John C.	72,	millwright,	same.
5	Blanchard, John C. Jr.	43,	manager,	same.
15	Scott, Warren Y.	26,	electrician,	same.
18	Johnson, Richard M.	67,	clerk,	same.
18	Lord, Albert,	71,	retired,	same.
19	Tourtellotte, Ellis C.	47,	machinist,	same.
22	Snow, Albert,	63,	pattern maker,	same.
23	Giles, Jason,	72,	retired,	same.
23	Bass, George G.	26,	stenographer,	same.
26	Fellows, George F.	27,	stenographer,	same.
28	Snow, George H.	70,	pattern maker,	same.
29	Holmes, Thomas C.	61,	cutter,	same.
29	Holmes, Edgar T.	22,	clerk,	same.
32	Meiggs, Clarence U.	57,	accountant,	same.
33	Earle, Benjamin M.	53,	mill dyer,	same.
33	Earle, Benjamin M. Jr.	31	mill dyer,	same.
33	Cook, Eugene,	38,	hostler,	same.
33	Newton, Henry,	26,	gardener,	same.
36	Wilde, Morris McK.	26,	clerk,	same.
37	Cole, Herbert M.	33,	reporter,	same.
38	Robinson, John A.	48,	machinist,	same.
41	Farnsworth, Charles L.	63,	baker,	same.
53	Hall, Edwin A.	60,	wool broker,	same.
55	Whittier, George T.	57,	electrician,	same.
71	Stewart, Frank,	26,	machinist,	same.
71	Green, George A.	36,	carpenter,	same.
73	Packard, Ernest F.	28,	clerk,	same.
79	Palmer, Thomas F.	42,	painter,	same.
79	Conlan, George W.	37,	machinist,	same.
81	Wilson, John O.	65,	gardener,	same.
81	Wilson, Charles O.	26,	teamster,	same.
83	Olson, Martin,	54,	laborer,	same.
83	Olsen, John P.	20,	helper,	same.
83	McCauley, John C.	34,	blacksmith,	same.
87	Callan, Patrick,	37,	machinist,	same.

No.	Name. Age. Occupation. Residence May 1, 1903.
87	Kerwin, David, 20, machinist, same.
87	Jenkins, John J. Jr. 25, expressman, same.
87	Kenny, John H. 20, machinist, Worcester.
88	Delano, George, 31, helper, same.
90	Lindgren, Olof P. 36, machinist, same.
90	Hodberd, Carl, 35, machinist, Sweden.
92	McInnis, William, 48, cabinet maker, same.
94	Morrison, William J. 35, clerk, same.
95	Smith, William H. 51, painter, same.
95	Powers, William H. 26, machinist, same.
95	McDonald, William F. 30, moulder, same.
98	Brooks, George W. 35, mason, same.
98	Houston, John B. 40, weaver, same.
98	Houston, Joseph J. 33, real estate, same.
98	Houston, John, 64, retired, same.

CHURCH ST.

9	Ash, Henry, 44, janitor, same.
13	Pagington, John S. 33, plumber, same.
15	Mann, John P. 37, electrician, same.

CLAY ST.

9	Devine, John T. 47, stable man, same.

CLEVELAND ST.

9	Delano, William, 29, machinist, River st.
9	Barry, Joseph J. 34, machinist, same.
10	Decouste, Michael N. 40, laborer, same.
10	Levangie, Michael, 24, carpenter, same.
10	Levangie, William, 27, floor layer, same.
13	Hunter, Charles S. 30, mill, same.
17	Nunn, William J. 54, lather, same.
17	Nunn, William G. 23, clerk, same.
19	Humphrey, Edward I. 66, salesman, same.
21	Sweeney, Eugene F. 29, printer, same.
21	Sweeney, Edwin W. 26, laborer, same.
21	Houston, Thomas J. 43, letter carrier, same.
35	Powderly, Frederick D. 30, painter, same.
35	Powderly, Charles D. 23, painter, same.
35	Powderly, John H. 25, coachman, same.
37	Tacey, George, 66, mason, same.
37	Tacey, George W. 23, moulder, same.
39	McHugh, John J. 36, insurance, same.

No. Name. Age. Occupation. Residence May 1, 1903.

40 Gould, William S. B. 48, engineer, same.
42 Hutchins, Horace S. 64, machinist, same.

CLIFFORD ST.

14 Donnelly, Thomas H. 56, R. R., same.
16 Sampson, Robert M. 32, police, Dana ave.
16 Brush, L. R. 32, dry goods, New Hampshire.
17 O'Donnell, James, 38, horse trainer, same.
17 Lincoln, Henry, 27, carpenter, same.
19 Horsford, Thomas, 25, superintendent, same.
19 Madan, Albert C. 32, clerk, same.
20 Williamson, William H. 33, gardener, same.
20 Porter, Jasper, 22, loomworks, same.
24 Mackay, Rowland, 29, commercial agent, same.
24 Mackay, David L. 21, machinist, same.

COLEMAN ST.

Gordon, William E. 23, florist, same.
Garfield, Auburn W. 23, ——, same.

COLLINS ST.

21 Ryder, Alvin C. 43, farmer, 214 Huntington ave.
21 Risk, Thomas H. 60, retired, same.

COTTAGE PLACE.

9 Paul, William, 46, janitor, same.
12 Brown, Patrick F. 45, electrician, same.
12 Fanning, Patrick F. 55, laborer, same.
12 Fanning, William, 24, printer, same.

COTTAGE STREET.

5 Raymond, Peter J. 35, machinist, Walpole.
36 Tyler, Charles H. 57, laborer, same.
38 Welch, Stephen, 50, hair spinner, same.
40 Lynch, Michael P. 30, plumber, same.
43 Gibbons, Patrick H. 30, moulder, same.
44 Schwartzenburg, Frank, 23, machinist, same.
46 Henderson, Walter, 21, tinsmith, same.
48 Schmalz, Hugo, 21, machinist, same.
50 Henderson, Frank, 61, engineer, same.
54 Katzmann, Jacob F. 57, shipper, same.
54 Katzmann, Frederick G. 28, lawyer, same.
54 Katzmann, Percy A. 23, student, same.

No.	Name.	Age.	Occupation.	Residence May 1, 1903.
59	Logan, Thomas H.	56,	blacksmith,	same.
68	O'Grady, Martin F.	43,	gardener,	same.

DACY ST.

7	Schoengart, Frederick,	55,	mill employe,	same.

DALE ST.

	Whitburn, John,	57,	carpenter,	same.

DAMRELL AVE.

25	Fletcher, Franklin H.	54,	belt maker,	same.
25	Ferris, Daniel,	30,	R. R.,	Stanton ave.
25	Crawford, John,	48,	tinsmith,	same.
25	Crawford, John, Jr.	22,	machinist,	same.
60	Maxwell, William J.	50,	motorman,	same.

DAMON ST.

9	Fanigno, Frank,	32,	machinist,	same.
9	Fanigno, America,	30,	laborer,	same.
11	Scanlan, Hugh,	51,	laborer,	same.
11	Polas, Frank G.	38,	laborer,	same.
11	Wallace, Patrick,	36,	laborer,	same.
15	Hiscock, Samuel J.	32,	mason,	same.
15	Kremel, John,	22,	foundry,	same.
17	Smith, John,	31,	foundry,	same.
19	Fennis, Andrew W.	30,	moulder,	South Boston
23	Currin, Michael,	32,	laborer,	Boston.
23	Pelton, Martin,	23,	laborer,	non.
23	Stuffimon, Joseph,	37,	laborer,	same.
25	Peterson, Henry M.	38,	machinist,	same.
27	Doyle, William M.	57,	machinist,	same.
27	Doyle, George A.	27,	machinist,	same.
27	Doyle, Edwin F.	20,	machinist,	same.

DANA AVE.

5	Williams, William H.	58,	merchant,	same.
5	Heustis, Walter D.	20,	boots and shoes,	same.
5	Henderson, Walter S.	42,	machinist,	56 Williams ave.
8	Armour, Alexander M.	21,	machinist,	same.
8	Colgan, James J.	33,	conductor,	same.
8	Hunter, David,	51,	carpenter,	same.
10	Hurst, John W.	34,	machinist,	same.
10	Hurst, Albert,	32,	machinist,	same.

No.	Name.	Age.	Occupation.	Residence May 1, 1903.
14	Scott, Robert Jr.	50,	mason,	same.
14	Scott, Robert,	23,	mason,	same.
16	Walsh, John W.	45,	foreman,	same.
16	Gunning, William A.	22,	machinist,	same.
18	Scrivens, Jacob S.	56,		same.
18	Rollock, George E.	28,	fireman,	same.
21	Gerrish, Robert J.	42,	car inspector,	same.
21	Hathaway, Frederick G.	37,	brakeman,	same.
23	Hamblin, B. Harold,	36,	musical supervisor,	same.
23	Hamblin, Joseph G.	60,	janitor,	same.
26	Jackson, Robert L.	62,	barber,	same.
26	Jackson, Richard L.	35,	caterer,	same.
27	Atkinson, Robert,	75,	retired,	same.
28	Gunn, John A.	46,	carpenter,	same.
29	McGrath, William,	64,	spinner,	same.
30	Ausphar, Oliver H.	41,	barber,	same.
32	Scott, Henry,	23,	machinist,	714 Hyde Park ave.
33	Blood, John M.	53,	machinist,	same.
34	Swinton, William,	66,	retired,	same.
34	Murray, Thomas S.	32,	dyer,	same.
35	Chandler, Bartlett W.	24,	machinist,	same.
35	Pitts, James,	41,	machinist,	Hyde Park ave.
37	Wood, Joseph A.	52,	weaver,	same.
38	Margeson, Parker,	38,	superintendent car works,	Nova Scotia.
41	Bartlett, Edwin E. E.	42,	manufacturer,	same.
42	Hull, Charles A.	44,	machinist,	same.
44	Hedlon, Anthony P.	31,	clerk,	New Haven.
44	Edwards, Charles M.	36,	carpenter,	New Haven.
44	Sanford, Albert,	23,	stenographer,	Somerville.
45	Bessey, Edward S.	54,	painter	same.
47	Dimmick, Andrew D.	46,	clerk,	same.
48	Greeley, John H.	72,	messenger,	same.
48	Cardwell, John,	45,	conductor,	Franklin.
56	Underhill, Merrill,	70,	retired,	same.
56	McDowell, James H. G.	36,	clerk,	same.
57	McDonald, David A.	72,	carpenter,	same.
59	Bromley, George,	44,	car repairer,	Randolph.
59	Hayward, Frank A.	24,	wool maker,	Winchester.
60	Underhill, Edward M.	41,	merchant,	same.
64	French, Leroy J.	54,	manager,	same.
65	Peterson, George A.	51,	laborer,	same.
67	Grandberg, Henry,	29,	tailor,	Boston.
68	Chapman, Henry K.	59,	painter,	same.

No.	Name.	Age.	Occupation.	Residence May 1, 1903.
68	Prouty, Elmer W.	30,	civil engineer,	same.
76	Logue, Charles A.	30,	baggage-master,	Rhode Island.
76	Logue, Daniel D.	26,	clerk,	184 Hyde Park ave.
87	Boylan, Stephen,	47,	carpenter,	same.
87	Stahl, Ansel A.	33,	plumber,	same.
88	Finn, Thomas,	58,	farmer,	same.
89	McGrath, James,	38,	mason,	135 Readville st.
91	Connell, David,	53,	carpenter,	same.
91	Connell, Frederick J.	22,	salesman,	same.
91	Carroll, John F.	23,	teamster,	same.
98	Boynton, Charles A.	52,	druggist,	same.
98	Harpan, Joseph W.	39,	printer,	same.
113	Neilson, Anton,	48,	laborer,	same.
113	Peterson, Charles A,	27,	painter,	same.
115	Chambers, Medwell,	52,	teamster,	same.
115	Hall, James,	84,	retired,	same.
115	Jones, Albert,	29,	helper,	30 Neponset ave.
120	Winchenbaugh, Lester P.	39,	merchant,	same.
120	Ferguson, Sterling P.	35,	observer,	Milton.

DAVISON ST.

8	Stone, Arthur,		painter,	Walnut st.
8	Field, Alpheus H.	27,	foreman,	same.
17	Devereux, John F.	28,	machinist,	same.
17	McVinnie, Isadore,	26,	loom works,	same.
17	McVinnie, Joseph,	23,	moulder,	same.
19	Plummer, Wilmot H.	53,	carpenter,	same.
19	Donoghue, William,	21,	machinist,	481 Hyde Park ave.
19	Morrison, William,	60,	carpenter,	non.
19	Varney, Edgar L.	29,	marine engineer,	481 Hyde Park ave.
21	Merrill, Ansel L.	44,	machinist,	same.
21	Stevens, Edward F.	70,	painter,	same.
21	Moreau, Joseph,	49,	conductor,	same.
27	Knapp, William H.	46,	treasurer,	same.
29	Richardson, James A.	37,	grocer,	same.
29	Boynton, Frederick W.	38,	manager,	Haverhill.
30	Lermon, Adolph,	39,	shoe dealer,	same.
31	Crowley, John O'C.	60,	grocer,	same.
31	Crowley, Robert J.	33,	clerk,	same.
31	Crowley, George T.	25,	clerk,	same.
31	Crowley, Frederick,	21,	clerk,	same.
31	O'Brien, James E.	32,	civil engineer,	same.
33	Clogston, John F.	74,	machinist,	same.

No.	Name. Age. Occupation. Residence May 1, 1903.
33	Street, Gilbert, car works, New Haven.
38	Copeland, Pearl R. 34, dentist, 215 Fairmount ave.
39	Swallow, Darwin F. 35, commercial traveler, same.
55	Williams, Wilbert N. 22, insurance agent, same.
56	Bentley, Robert L. 38, provision dealer, same.
56	Brinkgrieve, Harry, 30, florist, same.
56	Lowell, Oliver E. 26, painter, same.
56	Putnam, Charles E. 40, clerk, same.
56	McFadden, John, 27, barber, non.
60	Smith, James B. 26, machinist, 21 Pine st.
60	McPherson, Colin F. 31, blacksmith, 21 Pine st.
62	Perry, Henry A. 31, purchasing agent, Somerville.
63	Goodhue, Frank S. 47, milk contractor, same.
65	Crudgington, Herbert J., same.
65	Crudgington, Thomas, upholsterer, same.
70	Neilson, David R. 56, baker, same.
70	Neilson, David B., Jr. 22, clerk, same
70	Neilson, Douglas S. 30, plumber, same.
70	Neilson, William S. 24, clerk, same.
70	Neilson, John, 30, machinist, same.
71	Wolfe, Morris, 53, junk dealer, same.
71	Donovan, Timothy J. 35, mechanic, same.
74	Powers, Edward J. 31, freight conductor, 69 Davison street.
75	Keegan, Robert F. 51, shoemaker, same.
77	Rudolph, John J. 63, cabinet maker, same.
77	Rudolph, William C. F. 25, baker, same.
77	Shepherd, Andrew W. 37, painter, same.
92	Beasley, John H. 54, teamster, same.
94	Malley, Stephen, 27, paper maker, same.
94	Cremius, Stephen, 21, laborer, non.

DEDHAM ST.

4	Conant, Edwin A. 33, loommaker, same.
8	Connelly, Patrick, 62, blacksmith, same.
9	McDermott, Dennis P. 49, machinist, same.
10	Elliott, Henry W. 40, milkman, East Dedham.
12	Coullahan, William B. 54, lather, same.
12	Coullahan, William, Jr. 29, lather, same.
12	Coullahan, Leonard, 26, lather, same.
12	Coullahan, John, 24, lather, same.
44	Baessler, Henry, 55, moulder, same.
44	Baessler, Henry L. 21, engineer, same.
48	Steward, Joseph, 56, retired, same.

No.	Name.	Age.	Occupation.	Residence May 1, 1903.
48	Steward, Herbert C. R.	49,	engraver,	same.
57	Poulhers, Jacob,	28,	carpenter,	same.
57	Jordan, William,	51,	police,	same.

DELL AVE.

3	Phillips, Benjamin E.	58,	painter,	same.
3	Phillips, Percy G.	24,	bookkeeper,	same.
7	Barden, Thomas H.	47,	merchant,	same.
10	Farnsworth, John A.	53,	driver,	same.
11	Bradley, Albert E.	56,	teacher,	same.
12	Day, J. Herbert,	35,	bookkeeper,	same.
15	Harris, Edward S.	37,	broker,	same.
16	Brown, Isaac F.	59,	station agent,	same.
16	Brown, Arthur F.	30,	electrician,	same.
16	Brown, Thomas A.	25,	telephone operator,	same.
20	Hodgson, Edgar S.	38,	watchmaker,	same.
21	Wheeler, Alden D.	45,	electrician,	same.
24	Getchell, Merle S.	38,	teacher,	same.
27	Partridge, Charles C.	44,	physician,	same.
28	Holway, William H.	44,	bookkeeper,	same.
29	Hill, Benjamin M.	60,	publisher,	same.
31	Keefe, John A.		lawyer,	same.
32	Courtney, Frank F.	54,	teacher,	same.
35	Coughlin, Daniel,	75,	retired,	same.
35	Coughlin, John F.	50,	conductor,	same.

DELL TERRACE.

6	Reynolds, Warren S.	28,	salesman,	72 West street.
	Edgarton, Otis A.	28,	shipper,	non.

EASTON AVE.

7	Corbett, John,	42,	laborer,	same.
7	Feeny, Edward,	31,	laborer,	27 Walnut st.
7	Neen, John,	50,	laborer,	Boston.
7	Shea, Cornelius,	47,	laborer,	same.
7	Shea, Jeremiah B.	44,	baker,	same.
7	Shea, Michael F.	41,	painter,	same.
8	Ion, William,	35,	laborer,	same,
9	Griffin, Patrick,	57,	boiler-maker,	same.
9	Griffin, Patrick,	31,	laborer,	same.
10	Zeleski, Anthony,	27,	laborer,	So. Framingham.
11	Duggan, James,	39,	blacksmith,	same.
12	Hayes, Thomas,	69,	laborer,	same.

No.	Name.	Age.	Occupation.	Residence May 1, 1903.
12	Hayes, James,	39,	mason,	same.
12	Hayes, Michael,	31,	mason,	same.
12	Hayes, Thomas.			
13	McGrath, John H.	25,	machinist,	same.
13	McGrath, Francis P.	22,	machinist,	same.
13	McGrath, Frederick P.	21,	clerk,	same.
13	McClellan, John,	46,	machinist,	same.
14	Nash, James,	42,	laborer,	same.
14	Nash, Michael H.	44,	mason,	same.
14	Powderly, John,		teamster,	same.
15	McCarthy, John E.	39,	clerk,	same.
15	O'Brien, William,	28,	laborer,	same.
17	Cane, Edmund,	65,	laborer,	same.
19	Toole, Martin,	60,	gateman,	same.
19	Larkin, Thomas L.	34,	laborer,	same.
20	McGrath, Patrick,	27,	fireman,	35 Bridge st.
20	McGrath, Michael,	25,	laborer,	35 Bridge st.
20	O'Brien, James,	23,	blacksmith,	35 Bridge st.
20	McCarthy, Patrick,	28,	laborer,	35 Bridge st.
20	McCarthy, Patrick,	25,	laborer,	35 Bridge st.
20	McCarthy, James,	28,	laborer,	35 Bridge st.
20	McCarthy, Jeremiah,	22,	helper,	35 Bridge st.
22	Corbett, Jeremiah,	58,	contractor,	same.
22	Corbett, John A.	33,	contractor,	same.
22	Corbett, William L.	31,	clerk,	same.
22	Corbett, Eugene I.	27,	farmer,	same.
22	Corbett, Francis J.	26,	clerk,	same.
22	Corbett, Lewis F.	21,	clerk,	same.
26	Sing, John,	21,	loom worker,	non.
26	Miller, Joseph,	21,	loom worker,	non.
27	Devlin, Frederick A.	34,	machinist,	same.
28	Chisholm, James,	37,	sheet-iron worker,	same.
29	Kane, Joseph,		laborer,	same.
29	Marron, Philip J.	26,	painter,	same.
29	Marron, Thomas,	22,	machinist,	same.
29	Maguire, Eugene,	25,	laborer,	same.
29	Gallagher, John,	35,	machinist,	same.
29	Crawford, Wallace P.	29,	laborer,	same.
29	Garling, Ambrose,	35,	carpenter,	non.
33	McGowan, Andrew,	61,	stone mason,	same.
33	McGowan, James H.	25,	clerk,	same.
33	McGowan, Patrick S.	26,	brakeman,	same.
33	McGowan, Joseph T.	26,	brakeman,	same.

No.	Name.	Age.	Occupation.	Residence May 1, 1903.
33	O'Brien, Thomas,	32,	mason,	same.
33	Keefe, James,	37,	laborer,	same.
33	Swinton, William,	29,	laborer,	non.
33	Cavanagh, James,		laborer,	non.
34	Mullen, John F.	43,	laborer,	same.
34	Webber, William,	44,	teamster,	same.
35	Fox, John,	20,	machinist,	same.
36	Larkin, John,	41,	laborer,	same.
37	Riordan, James,	71,	retired,	same.
38	Costello, Ulick,	45,	laborer,	same.
38	O'Toole, Edward,	28,	foreman,	same.
38	Costello, Patrick,	—,	laborer,	same.

ELLIOTT AVE.

Magoon, Edwin H. 30, engineer, same.
Mugford, Frederick F. 38, painter, same.
Garland, Frank, 42, carpenter, same.
Marvell, Wilbur F. 35, signal tower, same.
Harrington, John J. 50, plumber, Roslindale.

ELLIS ST.

11 Duke, John, B. 45, tailor, same.
11 Allingham, Richard, 35, painter, same.
15 Lappan, George H. 25, machinist, N. H.
17 French, Arthur S. 28, salesman, Hyde Park Ave.
17 Wood, William, 60, machinist, same.
18 Schiller, Joseph, 32, motorman, same.
20 Baker, Peter, 24, helper, same.

ELM PLACE.

11 Seery, Michael T. 30, laborer, same.

ELM ST

7 Alexander, William J. 39, carpenter, 9 Elm st.
8 Cody, James A. 32, machinist, same.
8 McDonald, James, 30, plumber, same.
9 Wright, William J. 43, machinist, 88 Huntington ave.
12 Wheeler, George W. 52, provisions, same.
13 Caller, Frederick E. 48, real estate, same.
13 Caller, Raymond E. 22, draughtsman, same,
14 Schmidt, Julius, 45, florist, same.
18 Hayward, Arthur F. 64, watchmaker, same.
18 Hayward, J. Frank, 30, watchmaker, same.

No.	Name.	Age.	Occupation.	Residence May 1, 1903.
18	Hayward, W. George, 27, machinist, same.			
18	Hayward, Herbert A. 21, banker, same.			
22	Caffin, Frank H. 50, gold beater, same.			
24	Blackey, Herbert I. 53, metropolitan park employee, same.			
25	Sargent, Gilbert L. 64, railroad conductor, same.			
27	Savage, Arthur W. 44, commercial traveller, same.			

EMMETT ST.

8 O'Brien, Lawrence, 38, rodman, same.
16 Gilmartin, William, 42, laborer, same.
18 Bain, James, 31, shipper, same.
24 Barrett, Michael W. 36, gardener, same.
24 O'Connell, John O. 24, laborer, same.
26 Delaney, Thomas, 30, helper, Milford.
26 Barrett, John F. 30, teamster, same.

ERIE STREET.

Currier, Charles, 86, carpenter, same.
Martin, Thomas H. 64, upholsterer, same.

EVERETT ST.

5 Laighton, Leonard M. 44, car works, New Haven.
5 Thompson, James, 38, car builder, New Haven.
9 Rich, Frank B. 44, dry goods, same.
16 Edenborg, John O. 29, clerk, same.
34 Garside, Joseph, 33, dyer, same.
35 Wheeler, Frank H. 44, salesman, same.
36 Ormsbee, William W. 81, retired, same.
37 Upham, L. Frank, 54, carriage painter, same.
38 Hawley, Edward A. 51, steward, 11 Williams ave.
38 Hawley, Frederick A. 49, fireman, 11 Williams ave.

FACTORY ST.

10 Boettcher, Gustave, 34, machinist, Dedham.
14 Duncan, Charles, 48, weaver, New Hampshire.
20 Buchan, Thomas, 52, foreman, same.
24 Welch, Thomas, 56, dyer, same.
26 Henderson, Richard, 53, plumber, same.
26 Henderson, Robert B. 42, wool sorter, same.
26 Naylor, William J. 27, spinner, same.
26 Lee, James H. 25, musician, same.
26 Lee, Thomas, 26, electrician, same.
28 Sheehan, Patrick F. 41, weaver, Maine.

FAIRMOUNT AVE.

No.	Name.	Age.	Occupation	Residence May 1, 1903.
18	Beal, David P.	54,	painter,	same.
18	Beal, Joseph D.	28,	rubber worker,	same.
18	Sexton, Lawrence H.	—,	machinist,	same.
28	Scott, Walter,	63,	spinner,	same.
28	Manning, Charles E.	37,	paper-maker,	same.
28	Manning, William,	64,	shoemaker,	non.
28	Martin, Angus,	36,	carpenter,	same.
28	Murison, David,	22,	loomworker,	132 East River street.
28	Murison, William,	24,	loomworker,	132 East River street.
32	Gardiner, George M.	64,	carpenter,	same.
32	Wallard, Willis W.	32,	machinist,	same.
32	Waldorf, Henry M.	30,	machinist,	21 Beacon street.
38	Hartford, James,	40,	stone mason,	5 Margin st.
65	Estes, Gardiner F.	70,	real estate,	same.
80	Woods, Patrick J.	28,	tailor,	same.
80	Morgan, Frank,	23,	carpenter,	same.
80	Woodmancy, Joseph E.	22,	machinist,	same.
80	Welch, Henry,	28,	laborer,	non.
80	Schumer, Charles,	33,	machinist,	non.
80	McCarten, Michael,	23,	baker,	113 Fairmount ave.
85	Conway, Charles I.	52,	assistant,	same.
88	McDonald, J. Archie,	39,	barber,	same.
100	Marchetti, Bartholomew,	34,	fruit dealer,	same.
100	Marchetti, Bartholomew,	21,	fruit dealer,	same.
113	Metrick, William,			same.
113	Taylor, Milton,	—,	barber,	same.
113	Rokes, Ralph A.	33,	laundryman,	same.
113	Fitzgerald, James,			same.
113	Lynch, Fred,	52,	mason,	same.
113	McClellan, Hugh,	45,	mason,	non.
113	Crawford, Joseph,	21,	expressman,	same.
113	Graney, James,		moulder,	same.
113	Delaney, James,		moulder,	same.
113	Dolan, Andrew,		moulder,	same.
113	Barry, David A.,		moulder,	same.
113	Higgins, Bernard,	30,	moulder,	same.
113	Gilson, Merton,			same.
113	Fisher, A.,			same.
113	Burnside, Hunter,		spinner.	
113	Ripley, Charles,		clerk.	
113	Ross, William,		street railway employee	
113	Boyd, William P.			

No.	Name.	Age.	Occupation.	Residence May 1, 1903.
113	Gregory, William, moulder.			
113	Hope, Samuel.			
113	Curtin, Thomas, car worker.			
113	Taylor, Charles, car worker.			
113	Shangley, Thomas, car worker.			
113	Becker, Frederick, car worker.			
113	Meehan, John, car worker.			
113	Kirchgsser, Arthur, car worker.			
113	Renton, Ralph, J. 54, hotel keeper, same.			
140	Noyes, Irving E. 32, baker, Brockton.			
140	Cole, William, 53, jobber, same.			
143	Molway, William G. 38, machinist, Laconia, N. H.			
146	Norris, William, 72, tailor, same.			
149	Nims, Edwin A. 50, machinist, same.			
149	Rudling, Harry, 35, painter, non.			
153	Roberts, Robert, 36, gardener, same.			
153	Hanley, John, 40, laborer, same.			
155	Inglis, James L. 21, clerk, same.			
155	King, Joseph W. 26, blacksmith, 31 Hale st.			
155	King, Richard C. 24, plumber, 31 Hale st.			
157	Haggett, Edwin K. 51, barber, same.			
172	Peabody, George M. 26, salesman, same.			
182	Emerson, Luther O. 83, composer, same.			
185	Pendleton, Edward B. 64, dentist, same.			
186	Bates, Frank H. 43, merchant, same.			
189	MacGregor, Archibald, 44, bookkeeper, same.			
192	Robinson, John T. 57, manufacturer, same.			
192	Burns, Jules M. 52, merchant, same.			
192	Burns, George A. 46, merchant, same.			
193	Kendall, Edward A. 62, commercial traveler, same.			
193 1-2	Duncan, Andrew, 34, salesman, same.			
195	Thompson, Charles B. 44, foreman, same.			
196	Bates, Henry N. 48, contractor, same.			
196	Bates, John Ross, 24, student, same.			
196	Bates, Henry L. 22, student, same.			
197	Sampson, Arch R. 39, merchant, 50 Beacon st.			
199	Bates, Henry A. 64, canvasser, same.			
200	Dias, John L. 30, sub. letter carrier, same.			
201	Palmer, Harry W. 26, travelling salesman, Brookline.			
203	Stone, Henry R. 46, clerk, same.			
210	Morley, Jesse, 63, commercial traveler, same.			
210	Morley, Frank N. 30, commercial traveler, same.			
211	Baker, Benjamin S. 32, journalist, same.			

No.	Name. Age. Occupation. Residence May 1, 1903.
212	Cox, Edward T. 26, salesman, 52 Maple street.
212	Cox, Charles H. 36, machinist, 52 Maple street.
215	Beal, Wallace W. —, engineer, Chelsea.
217	Ketchum, George C. 42, druggist, same.
220	Tileston, Arthur G. 46, charcoal, same.
221	Clark, Frank H. 40, moulder, same.
221	Burrows, Joseph C. 24, dentist, Malden.
226	Pearce, George F. S. 34, life insurance agent, same.
227	Martin, Weldon S. 38, painter, same.
231	Cobb, Clarence, 41, decorator, same.
232	Alden, Charles L. 44, contractor, same.
237	Russell, Arthur L. 33, lawyer, Boston.
238	Foote, Charles S. 38, machinist, same.
247	Morrell, Melville P. 68, retired, same.
259	Raeder, James R. 28, clerk, same.
260	Bidwell, Lawson B. 70, civil engineer, same.
265	Hodgdon, Charles, 58, butler, same.
268	Blackmer, Fred E. 42, painter, same.
268	Blackmer, George E. 39, machinist, same.
280	Hamburger, Charles F. 50, merchant, Boston.
281	Leseur, Charles, 60, seeds, same.
285	Hart, William S. 25, banker, same.
292	Fellows, Leslie H. 41, florist, same.
295	Preston, William D. 44, merchant, same.

FAIRVIEW AVE.

7	McDonald, Roderick J. 68, retired, same.
7	McDonald, Martin, 20, machinist, same.
7	McDonald, Charles, 28, teamster, same.
7	McDonald, Alexander, 21, machinist, same.
7	McDonald, Angus, 23, machinist, same.
31	Libby, Samuel W. 51, carpenter, same.
45	Jordan, Martin A. 24, machinist, same.
45	Jordan, Matthew M. 29, laborer, same.
	Hodgkinson, John, 67, woodworker, same.

FLORAL PLACE.

10	Hargraves, James N. 33, machinist, same.
14	Wills, Alexander A. 73, gardener, same.
16	Stanbury, Richard, 40, compositor, same.

FOLSOM ST.

No.	Name.	Age.	Occupation.	Residence May 1, 1903.
	Harrington, Daniel, 62, laborer, same.			
	Harrington, John J. 35, teamster, same.			
	Coleman, William J. 44, painter, same.			
	Childs, William G. 32, machinist, 9 Webster st.			

FOREST ST.

Wellington, George F. 56, gas engineer, same.

FOSTER ST.

28 Conroy, John P. 32, spinner, same.
28 Chisholm, Roderick, 30, conductor, same.
28 Allen, Stewart T. 33, jobber, same.
50 Gaynor, John, 54, mill employee, same.
50 Gaynor, John F. 22, machinist, same.
73 Mulhern, Patrick F. 47, peddler, same.
73 Mulhern, John H. 22, machinist, same.
Laughlin, James, 40, machinist, same.

FRANKLIN TERRACE.

4 Beebe, Grant R. 28, clerk, same.
6 Farnsworth, Harrie C. 35, electrician, same.
14 Withington, Albert M. 46, salesman, same.
14 Withington, Chester M. 22, clerk, same.
16 Damon, Roscoe, 58, carpenter, same.
18 Perry, Frederick A. 66, painter, same.

FRANKLIN ST.

15 Carter, Austin F. 62, moulder, same.
25 Vose, Ralph, 36, electrician, same.

FRAZER ST.

2 Hall, Henry J. 36, wood machinist, New Haven.
2 Wood, Arthur W. 24, rubberworker, 19 Blake st.
2 Kenney, Minot M. 25, machinist, 19 Blake st.
2 Stettenheimer, Louis, 60, wood machinist, New Haven.
3 Sutcliffe, Walter S. 55, moulder, Taunton.
3 Gordon, John M. 31, carpenter, same.
3 Geary, Patrick J. 55, machinist, Dedham.
3 Geary, William T. 25, steam fitter, Dedham.
3 Geary, Waldo E. 23, shoe cutter, Dedham.
3 Geary, Charles P. 21, trainman, Dedham.
3 Cusick, Richard S. 44, merchant, Boston,

No.	Name. Age. Occupation. Residence May 1, 1903.
5	Rice, Walter E. 31, postal clerk, same.
5	Brown, Herbert C. 21, machinist, same.
7	Cooey, Edward W. 38, electrician, same.
9	Regan, David, 29, tool maker, Taunton.
13	Pollard, Harry V. 33, carpenter, Quincy.

FULTON ST.

21	Mitchel, William, 65, mill, same.
21	Green, James W. 35, mill, same.
22	Morton, Henry, 45, mill, same.
23	Brown, Michael, 51, mill, same.
23	Brown, William F. 21, mill, same.
24	Sclenchey, Andrew, 28, mill, same.
24	Befinchel, Andrew, 28, mill, same.
24	Larkguss, Joseph, 40, mill, same.
26	Groboske, John, 48, mill, same.
27	Guyer, Otto H. 40, weaver, same.
28	Braun, Abraham, 40, weaver, same.
28	Braun, Victor, 24, weaver, same.
29	Erler, Charles J. 40, carpenter, same.
30	Seery, Joseph, 27, machinist, same.
30	Seery, Patrick, 40, weaver, same.
32	Wood, John R. 40, loom fixer, same.
33	May, Michael J. 42, mill, same.
34	Boettcher, Theodore, 54, mill, same.

GARFIELD AVE.

23	Carnes, James P. 49, brakeman, same.
24	O'Brien, Michael J. 33, laborer, same.
24	Welch, Jeremiah J. 44, hair spinner, same.
24	Donovan, Michael, 39, teamster, same.
25	O'Rourke, Patrick, 48, laborer, same.
25	Dray, James J. 38, laborer, same.
26	Johnson, Andrew, 32, loom works, Worcester.
26	Moore, James A. 37, laborer, same.
26	Crawford, George, 28, gardener, same.
26	Vendetti, Michael A. 35, carpenter, Quincy.
26	Francisco, John, 27, carpenter, Quincy.
26	Olsen, Nels, 35, carpenter, Quincy.
27	Fealey, John E. 46, machinist, Dedham.
28	Rogers, Frederick J. 35, gardener, same.
29	Dunn, John, 59, laborer, same.
29	Dunn, James E. 21, student, same.

No.	Name. Age. Occupation. Residence May 1, 1903.
30	Jordan, Patrick J. 49, brakeman, same.
32	Fennessy, Luke, 50, carpenter, same.
32	Maguire, James J. 42, laborer, same.
34	Brady, William J. 45, boots and shoes, same.
34	Leonard, James W. 52, helper, same.
35	Cullinane, John F. 45, hair spinner, same.
35	Green, Thomas, 38, laborer, same.
36	Barry, Edmund, 42, helper, same.
36	Lyons, Louis E. 41, machinist, same.
37	Cremin, Jeremiah, 42, laborer, same.
37	McDonald, Alexander, 50, carpenter, same.
37	McDonald, Stephen, 50, carpenter, same.
38	Lyons, James E. 56, millwright, same.
38	Lyons, Leon E. 30, machinist, same.
39	Welch, Michael, 26, foreman, 11 Waterloo st.
39	Taylor, Robert, 39, fireman, same.
39	Sullivan, Patrick, 28, laborer, same.
41	Daly, Bartholomew, 41, carpenter, same.
41	McKenna, James, 42, mason, same.
41	Shanks, William, 23, hairworker, Hyde Park ave.
51	Andrews, Jacob R. 73, gilder, same.
51	Andrews, Joseph C. 30, draughtsman, same.
52	Dooley, Edward, 46, laborer, same.
52	Crane, James, 27, machinist, Boston.
54	Rogers, Arthur T. 43, superintendent of streets, same.
54	Rogers, John, 76, retired, same.
56	Rogers, James R. 48, machinist, same.
56	Tucker, Owen, 28, fireman, same.
62	Blake, Thomas, 57, loom fixer, same.
62	Blake, John T. 26, occulist, same.
62	McGrath, James G. 37, mason, same.
66	Daly, Daniel F. 39, glass cutter, same.

GEORGE ST.

9	Dow, Kimball R. 55, retired, same.
11	Weeks, Josiah R. 62, proof reader, same.
12	Gray, John W. 52, paper maker, same.
12	Gray, Alexander H. 32, paper maker, same.
12	Jones, Frank, 31, drug clerk, 226 East River st.
14	Cogan, Thomas, 55, machinist, same.
14	Cogan, Thomas E. 25, salesman, same.
14	Cogan, Henry J. 22, student, same.
17	Fradenburg, Allen M. 34, druggist, same.

No.	Name. Age. Occupation. Residence May 1, 1903.
18	Burke, John J. 42, laborer, same.
19	Gould, William F. 35, produce dealer, same.
21	Cogan, Andrew, 29, bookkeeper, same.
23	Bain, Alexander T. 47, rubber worker, same.
23	Robinson, John, 62, paper maker, same.

EAST GLENWOOD AVE.

11	Hopkins, Edwin J. 29, teamster, same.
15	Galvin, Thomas M. 35, moulder, same.
15	Cunningham, Mark J. 24, machinist, same.
17	Sullivan, Frederick S. 47, hair worker, same.
17	Lambert, Thomas H. 31, conductor, same.
22	Shea, William, 70, laborer, same.
22	Shea, John J. 27, grocer, same.
22	Lovely, Louis, 41, painter, same.
24	Christie, John, —, moulder, same.
25	Kelleher, Hugh, 40, laborer, same.
25	Peprim, Frank, 26, loom fixer, same.
34	Dolan, Thomas P. 58, currier, same.
34	Bryce, John, 21, printer, 18 Page st.
34	Dolan, Thomas F. 26, laborer, same.
34	Dolan, Timothy J. 22, janitor, same.
37	Deagle, William C. 36, carpenter, ssme.
37	Boutelle, Frank, 21, station agent, same.
40	McNulty, Hugh, 53, laborer, same.
40	McNulty, James A. 23, machinist, same.
41	Monahan, John H. 46, manufacturer, same.
41	Monahan, William J. 48, lather, same.

WEST GLENWOOD AVE.

1	Gondreau, John B. 39, carpenter, same.
3	Carroll, Martin H. 42, gardener, same.
4	Norton, John P. 44, laborer, same.
10	McCormick, John D. 21, clerk, same.
10	McCormick, Leo J. 45, carpenter, same.
10	Crawford, William, 26, teamster, same.
20	Riley, Martin A. 38, teamster, same.
20	Nolan, Frank, 27, brakeman, same.
20	Lambert, Edward J. 27, conductor, same.
rear 26	McDermott, Hugh, laborer, same.
28	Vendolei, Luigi, 29, laborer, same.
28	Terelle, Miekelo, 31, laborer, same.
30	Celle, Punzio, 29, laborer, same.

No.	Name.	Age.	Occupation.	Residence May 1, 1903.
81	Saunders, Samuel R.	49,	machinist,	same.
101	Runnells, Elmer P.	47,	policeman,	same.
101	Neil, John F.	26,	railroad,	same.
103	Gray, Walter E.	40,	foreman,	West River st.
103	Henderson, Andrew W.	30,	policeman,	Beaver st.
105	Huggins, Charles E.	59,	machinist,	same.
105	Huggins, Bertram P.	30,	clerk,	same.
111	Henderson, Amer,	64,	watchman,	same.
111	Henderson. Archie,	26,	tinsmith,	same.
113	Schultz, Max,	56,	laborer,	same.
115	Crowell, George F.	62,	engineer,	same.
124	Maguire, Michael J.	42,	teamster,	same.
125	Boyce, Benjamin,	33,	machinist,	same.
125	Nolan, Timothy,	81,	grocer,	same.
129	Shaw, Arthur,	31,	clerk,	same.
131	Burke, Michael,		teamster,	Hyde Park ave.
136	Obin, Samuel,	44,	foreman,	Beaver st.
138	Bennett, Arthur E.	26,	painter,	Hyde Park ave.
144	McKelligan, John,	47,	superintendent,	same.
147	Andrews, Theodore F.	38,	paper hanger,	same.
149	Ardini, Stephen A.	42,	engineer,	same.
151	Kenyon, Ralph G.	38,	machinist,	same.
153	Stone, George M.	43,	machinist,	same.

GLENWOOD PLACE.

8	McMahon, John W.	41,	carpet renovator,	same.
11	Aubert, Louis,	46,	stone polisher,	same.
15	Savage, Henry F.	38,	plumber,	same.
17	Morris, James M.	39,	machinist,	same.
19	Lally, Michael,	52,	laborer,	same.
20	Gormley, William,	57,	laborer,	same.

GORDON AVE.

7	Bearse, Samuel S.	86,	laborer,	same.
11	Patterson, Harry G.	23,	machinist,	Hyde Park ave.
11	Lane, Harry A.	24,	painter,	Vermont.
13	Colby, Charles H.	80,	grocer,	Vermont.
15	Dean, Franklin H.	63,	teacher,	same.
16	Estey, Francis H.	38,	machinist,	same.
16	Blair, Charles H.	54,	grocer,	same.
16	Gridley, G. Fred,	56,	banker,	26 Oak st.
16	Warren, Arthur R.	26,	machinist,	same.

No.	Name.	Age.	Occupation.	Residence May 1, 1903.
16	Burby, George W.	25,	store-keeper,	R. I.
16	Wines, Millard,	45,	inspector,	same.
16	Buck, James E.	47,	paper cutter,	same.
16	Barrett, Samuel D.	66,	retired,	same.
19	Gray, Robert,	45,	tailor,	same.
19	Hendrick, Thomas.			
19	Mullen, Dennis,	45,	merchant.	
19	Litchfield, Harry.			
20	McIntyre, Robert,	70,	retired,	same.
24	Heigwin, W. W.		electrician,	same.
24	Haynes, Paul W.		machinist,	same.
26	Ford, Abel C.	61,	machinist,	14 Pine st.
28	Cotter, John,	70,	merchant,	same.
28	Cotter, Timothy G.	43,	merchant,	same.
28	Cotter, Henry,	37,	merchant,	same.
29	Collins, Harry A.	43,	grocer,	same.
31	Bullard, John D.	42,	salesman,	same.
32	Peterson, John A.	72,	engineer,	21 Linwood st.
32	Peterson, Edward J.	36,	machinist,	21 Linwood st.
32	Peterson, Otto A.	30,	machinist,	21 Linwood st.
48	Elliot, John F.	55,	teacher,	same.
50	Rollins, Fred E.	53,	reporter,	same.
50	Carter, Hector M.	79,	retired,	same.
54	Johnston, John,	57,	carriage maker,	same.
54	Mercer, George,	65,	carriage maker,	same.
54	Mercer, Frederick J.	33,	carriage maker,	same.
54	Mercer, Louis C.	23,	carriage maker,	same.
92	Noble, Mark E.	68,	druggist,	same.
92	Noble, Edwin V.	28,	druggist,	same.
96	Cherrington, Robert E.	56,	furniture,	same.
96	Cherrington, Walter L.	28,	lawyer,	same.
100	Jenney, Charles F.	43,	lawyer,	same.
103	Campbell, Robert B.	22,	clerk,	same.
106	Vivian, Robert H.	70,	tailor,	same.
112	Ellis, George C.	20,	electrician,	Canton.
114	Homans, Frank B.	53,	mercantile agency,	same.
117	Bruce, Henry,	42,	paper hanger,	same.
117	Kelley, Thomas,	63,	laborer,	same.
117	Kelley, Frank F.	28,	laborer,	same.
117	Kelley, Stephen A.	26,	teamster,	same.
117	Moylan, Michael,	66,	gardener,	same.
117	Moylan, John,	37,	painter,	same.
117	Moylan, James J.	35,	mason,	same.

GRANT ST.

No.	Name. Age. Occupation. Residence May 1, 1903.
15	Gilmartin, Peter, 50, laborer, same.
15	Gilmartin, William, 25, railroad, same.
17	Sullivan, Charles, 32, car shop, Dedham.
19	Moore, Thomas, 30, Boston.
19	Tooney, James, 50, weaver, Lawrence.
19	Devlin, William J. 32, weaver, Lowell.

GREEN ST.

1	Green, Robert, 45, painter, Lawrence.
1	Miller, Elijah, 40, machinist, Worcester.
5	Gelewitz, Morris, 38, boots and shoes, same.
6	Tooher, William H. 65, retired, same.
7	Hall, Edward E. 33, salesman, same.
8	Jonah, Enoch, 66, carpenter, same,
8	Franson, Theodore, non.
8	Winslow, Herbert W. 43, carpenter, 56 Neponset ave.
8	Ward, John, non.
8	Leslie, James, non.
12	Fairbairn, William U. 70, inspector, same.
12	Fairbairn, William U., Jr. 40, foreman, same.
12	Fairbairn, John T. 37, commercial traveler, same.
16	Thomas, Frank E. 31, machinist, 17 Pine st.
16	Bearce, Charles F. 30, salesman, same.

GREENWOOD AVE.

15	Thayer, Lewis E. 27, clerk, Boston.
15	White, W. Ford, 30, clerk, Boston.
15	Pitts, Arthur E. 45, grocer, 139 East River st.
17	Harriman, Orren O. 61, carpenter, same.
17	Harriman, Charles F. 23, machinist, same.
21	Fuller, Charles H. 31, machinist, 137 East River st.
23	Vose, Henry G. 28, manager, same.
27	Gallup, Walter E, 20, salesman, same.
27	Gallup, Charles H. 22, roofer, same.
31	Hoffses, Frank B. 35, clerk, same.
33	Ferry, Harvey A. 38, clerk, Canton.
39	Strachan, John D. 43, machinist, 137 Arlington st.
40	Palmer, Charles E. 64, painter, same.
42	Freeman, Harry, 32, clerk, same.
43	Fitton, John, 62, piano regulator, same.
60	Waters, Thomas, 63, painter, same.

No.	Name.	Age.	Occupation.	Residence May 1, 1903.
60	Waters, Edgar N.	22,	clerk,	same
61	Thornhill, Joseph.	36,	packer,	30 Neponset ave.
61	Jones, John E.	21,	clerk,	30 Neponset ave.
62	Ransom, James M.	42,	claim agent,	same.

GREENWOOD SQUARE.

1 Clark, Oliver L. 32, machinist, non.
2 Norwood, William E. 50, clerk, same.
3 Pommer, Robert E. 49, grocer, same.
3 Pommer, Frederick G. 20, musician, same.

GROVE ST.

9 Cosgrove, Patrick, 44, laborer, same.
9 Costello, Thomas, 31, laborer, same.
11 Blantener, Robert B. 24, machinist, same.
11 Kritzman, Jacob, 39, peddler, Hyde Park ave.
13 Nagle, William D. 33, laborer, Mason st.
13 Battle, Patrick J. 34, laborer, same.
15 Bowker, Walter E. 30, watchman, Boston.

HALE ST.

31 Fuller, John A. 64, machinist, Hopkinton.
31 Fuller, Charles A. 41, laborer, same.
31 Fuller, John A. Jr. 28, clerk, same.
33 Clancy, Michael, superintendent, Chestnut st.
33 Clancy, Mark R. 27, spinner, Chestnut st.
33 White, Frederick A. 32, hostler, Austin st.
35 Thomas, Thomas D. 39, R. R., same.
35 Sweeney, Thomas, 26, laborer, same.

HAMILTON ST.

14 Corthell, James R. 53, cashier, same.
15 Weil, Victor M. 28, editor, Readville st.
15 Babb, Herbert L. 50, conductor, same.
17 Palmer, J. Bordwell, 40, horse trainer, Medford.
17 Palmer, Foster S. 68, same.
18 Clough, Benjamin, 47, clerk, same.
19 Downs, William E. 43, engineer, same.
24 Alden, Edward E. 44, grocer, same.
76 Tripp, Abel W. 34, conductor, same.
77 Paulson, Hans, 50, carpenter, same.
80 Liddell, George, 55, gardener, same.

No.	Name.	Age.	Occupation.	Residence May 1, 1903.
80	Liddell, James A. 22, clerk, same.			
80	Liddell, George K. 24, electrician, same.			
81	Thygesen, Mathers, blacksmith, Milford.			

HARVARD AVE.

26 Sweeney, John E. 24, pressman, same.
26 Sweeney, James A. 22, clerk, same.
27 Scott, William W. 39, superintendent, same.
27 Leighton, Edward E. 57, machinist, same.
27 Thompson, Sargent M. 54, machinist, same.
36 O'Connor, William P. 24, machinist, 260 East River st.
36 Tucker, Charles F. 30, machinist, non.
38 Sowdon, Charles R. 52, advertising agent, same.
40 Strachan, Douglas, 63, baker, same.
40 Strachan, Douglas, Jr. 21, paper maker, same.
40 Strachan, William D. 23, plumber, same.
42 Graham, Franklin C. 50, undertaker, same.
48 Tyler, Benjamin F. 70, merchant, same.
48 Tyler, Frank H. 35, merchant, same.
48 Goodwin, Enoch G. 65, insurance, same.
50 Leary, Charles, 30, painter, 24 Gordon ave.
50 Willey, George, 40, electrician, Boston.
56 Perkins, David, 76, sewer commissioner, same.
62 Johnson, Frederick L. 43, bookkeeper, same.
70 Moring, Angus S. 40, building mover, same.
74 Wetherbee, John H. 46, provisions, same.
74 Wetherbee, Leon A. 22, salesman, same.
76 Tomlinson, Robert J. 50, dry goods, same.
77 Soule, Albion M. M. 36, veterinary surgeon, same.
77 Soule, John A. 63, veterinary surgeon, same.
78 Wragg, William, 53, deputy sheriff, same.
79 Benton, Jesse S. 59, pianomaker, same.
85 Gould, Charles A. 29, commercial traveler, same.
85 Duff, Arthur M. 32, bookkeeper, same.
90 Harwood, Henry V. 64, janitor, same.
90 Radford, William F. 45, machinist, same.
92 West, Edward C. 45, paper ruler, same.

HAWTHORNE ST.

17 Davey, Samuel F. 65, retired, same.
19 Storer, John W. 47, cashier, same.

HIGHLAND ST.

No.	Name. Age. Occupation. Residence May 1, 1903.
7	West, Harry J. 28, clerk, same.
9	Mason, Daniel W, 59, salesman, same.
9	Mason, Harold W. 25, student, same.
38	Smith, Alexander F. 52, merchant, same.
38	Higgins, Theophilus, 72, retired, same.
42	Meagher, John A. 36, letter carrier, 105 West st.
47	Kelley, Edward K. 48, manager, same.
57	Blanchard, Samuel E. 34, engraver, Boston.
62	Radford, Paul R. 42, machinist, same.
62	Radford, J. Edward, 47, pattern maker, same.
65	Lanphear, Frederick L. 31, straw speciality, same.
70	Chamberlain, Thomas, 68, banker, same.
73	Arnold, Walter F. 36, banker, same.
86	Johnson, Thomas L. 40, manager, same.
96	Whiting, George E. 66, retired, same.
96	Whiting, Edwin, 29, clerk, same.
104	Bryant, Walter C. 65, weigher, same.
104	Bryant, Fred H. 33, salesman, same.
104	Bryant, Walter F. 35, salesman, same.
104	Bryant, Charles H. 29, weigher, same.
104	Bryant, Clarence E. 25, student, same.
105	Cross, Edward W. 64, teacher, same.
109	Bowie, Frank E. 50, bookkeeper, same.
112	Waldron, Hiram E. B. 46, tel. manager, same.
118	White, Charles M. 50, salesman, same.

HILLSIDE ST.

11	Drinkwater, Joseph W. 27, machinist, same.
14	Richardson, John, 63, teamster, same.
14	Moulton, Charles A. 63, peddler, same.
16	Hewins, Benjamin L. 67, carpenter, same.
16	Hewins, Benjamin, 30, machinist, same.
16	Warren, Thomas, laborer, same.
18	Southwick, Daniel R. 47, superintendent, same.
20	Nelson, Carl, 39, helper, Hyde Park ave.
22	Scrivens, Thomas, 81, helper, same.
24	Shute, George E. 51, moulder, same.
32	Jordan, James B. 55, grocer, same.

HILTON ST.

13	Hudson, Charles W. 32, artist, same.
14	Youngren, Carl, 61, piano maker, same.

No.	Name. Age. Occupation. Residence May 1, 1903.
14	Youngren, Otto, 38, electrician, same.
14	Youngren, Benjamin C. 36, fireman, same.
15	Hunt, Ira C. 40, engineer, same.
16	Larson, Eric, 46, machinist, same.
16	Davis, Elmer M. 31, clerk, Brookline.
17	Rogers, Malcolm, 53, foreman, same.
17	Rogers, Chester N. 22, express messenger, same.
20	Richardson, Andrew H. 26, salesman, same.

HOLMFIELD AVE.

7	Lavers, James W. 45, clerk, same.
7	Lavers, Charles H. 2d, 23, clerk, same.
9	Hodgdon, Elza E. 31, foreman, same.
10	Rockwood, Jotham C. 54, painter, same.
10	Rockwood, William A. 25, painter, same.
12	Lowd, Francis F. 56, oil dealer, same.
13	Sowden, Charles M. 27, clerk, Massasoit st.
13	McDougald, John, 60, carpenter, Boston.
16	Rockwood, A. Waldo, 28, shoe trimmings, same.
20	Whitney, Charles B. 51, manager, same.
20	Durfee, Frank L. S. 24, shoe trimmings, Medway.
21	Peterson, Carl J. 33, machinist, same.
22	Speed, Fred H. 40, electrician, same.
23	Hanaford, Harry, 57, gardener, same.
23	Hanaford, John, 24, clerk, same.
35	DeLue, George B. 48, insectides, same.

HUBBARD ST.

5	Morton, Trescott L. 77, carpenter, same.
5	Ostrom, Oscar B. 27, electrician, same.
14	Woodland, Alfred J. 39, insurance, same.
15	Fuller, Philip, 21, teamster, 135 East River st.
15	Lugton, Alexander H. 36, carpenter, same.
15	Norwood, Charles, 22, machinist, Salem.
16	Golden, J. Frank, 27, salesman, same.

HUNTINGTON AVE.

14	McLellan, James A. 60, salesman, same.
16	Cameron, Ewen C. 51, janitor, same.
16	Cameron, Ewen C., Jr. 24, clerk, same.
16	Cameron, Carlton W. 25, clerk, same.
17	Pritchard, Thomas, 35, fireman, same.
17	Saunders, Carl, 37, upholsterer, Norwood.

No.	Name.	Age.	Occupation	Residence May 1, 1903.
18	Cook, Albert, 34, paper maker, same.			
31	Rafter, Benjamin, 55, carpenter, same.			
33	Rafter, J. Samuel, 29, real estate, same.			
33	Cobb, Henry J. 43, motorman, 18 Water st.			
37	Rausch, George H. 47, salesman, same.			
38	Lincoln, Elbridge B. 36, teachers' agency, same.			
46	Taylor, James, 58, paper maker, same.			
46	Taylor, Andrew, 34, paper maker, same.			
46	Taylor, Charles M. 24, paper maker, same.			
46	Gordon, William, 23, painter, same.			
53	Gunn, William D. 26, machinist, same.			
54	Gerry, Otis P. 53, engineer, same.			
55	Ness, Alexander, 58, paper maker, same.			
71	Pinder, Charles E. 51, painter, same.			
75	Dixon, William E. 44, machinist, same.			
78	Damon, Albert F. 53, decorator, same.			
78	Briggs, Harry E. 31, carriage painter, same.			
79	Simpson, Charles H. 54, clerk, 78 Huntington ave.			
80	Patton, Clarence, 22, machinist, same.			
80	Patton, Clayton, 22, machinist, same.			
80	Patton, Nathan, 40, machinist, same.			
85	Googins, Joseph C. Jr. 32, insurance, same.			
86	Downie, John M. 49, book finisher, same.			
86	Downie, William J. 24, machinist, same.			
100	Boland, William P. 25, salesman, same.			
102	Boland, Michael C. 56, engineer, same.			
105	Corbett, John, 63, printer, same.			
105	Corbett, Charles F. 32, brass finisher, same.			
105	Corbett, Walter A. 28, brass finisher, same.			
105	Corbett, Andrew D. 24, chandelier maker, same.			
106	Olsen, John, non.			
110	Gunn, Dennis, 50, laborer, same.			
112	Chamberlain, James, 60, paper maker, same.			
112	Chamberlain, John A. 25, plumber, same.			
114	Chipman, John H. 50, painter, same.			
114	Chipman, Ralph A. 21, machinist, non.			
115	Davis, Edwin T. 66, machinist, same.			
115	Davis, John P. 61, machinist, same.			
115	Spollett, Frederick W. 24, telephone exchange, Maine.			
117	Tuckerman, John H. 72, upholsterer, same.			
117	Tuckerman, John H. Jr. 40, machinist, same.			
117	Tuckerman, William O. 24, clerk, same.			
123	Carley, Horace S. 65, inventor, same.			

No.	Name.	Age.	Occupation.	Residence May 1, 1903.
123	Krebs, John S.	54.	janitor,	same.
169	Kirwan, William,	37,	pressman,	same.
175	Ward, William S.	48.	coachman,	Boston.
181	Bliss, Walter B.	39,	clerk,	same.
183	Halden, John,	67,	watchmaker,	same.
183	Halden, Edwin W.	23,	provisions,	same.
189	Pautsch, Arthur M.	30,	cigar maker,	same.
197	Holzer, Ulrich.	57,	bookbinder,	same.
197	Holzer, Henry U.	30,	bookbinder,	same.
197	Holzer, Albert,	21,	bookbinder,	same.
197	Zollinger, Henry,	77,	cabinet-maker,	same.
208	Grant, George W.	44,	mason,	same.
208	Pratt, Leon A.	31,	bookkeeper,	same.
214	Hefler, George E.	51,	carpenter,	same.
214	Hay, Harry H.	30,	clerk,	New Brunswick.
216	Ewell, George L.	44,	mason,	same.
221	Morse, William H.	65,	bookkeeper,	same.
221	Nason, Joseph L.	38,	butter dealer,	same.
239	Andrews, Henry A.	51,	carpenter,	same.
246	Allen, James W.	44,	carpenter,	same.
247	Smith, Oscar C.	31,	carpenter,	same.
248	Peck, Charles T.	43,	piano polisher,	same.
254	Morse, George W.	51,	painter,	same.
258	Warren, Peter,	41,	laborer,	same.
258	Williams, John,	45,	pictures,	296 Metropolitan ave.
259	Leadbeater, Eben,	51,	carpenter,	same.
273	Newcomb, George K.	42,	printer,	same.
273	Bogan, John,	35,	foreman,	614 Hyde Park ave.

HYDE PARK AVE.

64	Dee, Michael P.	35,	publisher,	Halifax.
68	McDonald, William I.	60,	carpenter,	same.
68	Van Wart, Benjamin M.	32,	grocer,	same.
72	Kirwan, John S.	44,	letter carrier,	same.
76	Fisher, Charles H.	63,	retired,	same.
89	Savage, Herbert L	30,	clerk,	46 Warren ave.
90	Wood Winthrop E.	66,	electrician,	same.
90	Wood Charles L	39,	bookkeeper,	same.
124	Jeffers, George,	56,	foreman,	same.
129	Kallenberg, Carl A.	32,	bookbinder,	same.
130	Bullard, Charles H.	74,	retired,	same.
134	Lauppe, Charles F.	49,	bartender,	same.
138	Langer, Arthur,	34,	furrier,	same.

No.	Name.	Age.	Occupation.	Residence May 1, 1903.
142	Fowle, Frank F.	31,	clerk,	same.
180	Anderson, George B.	39,	florist,	same.
180	Neilson, John B.	53,	painter,	same.
181	Gilgoff, David,	32,	grocer,	same.
183	Adams, William L. B.	54,	clerk,	same.
184	Dame, Charles E.	54,	clothing cutter,	same.
186	Buckler, David H.	61,	saddler,	same.
188	Cox, Judson H.	31,	machinist,	same.
188	Cox, D. Harold,	20,	engraver,	same.
188	Brennan, Edward,	25,	machinist,	10 Winter st.
189	Carlton, George A.	22,	clerk,	same.
189	Carlton, Frederick A.	27,	bookkeeper,	same.
192	Martin, Robert B.	42,	provisions,	same.
197	Waters, Frank H.	32,	clerk,	same.
203	Goodwin, William S.	50,	canvasser,	same.
205	Jones, Royal M.	50,	carpenter,	non.
207	Fennell, Charles W.	23,	millwright,	same.
207	Walker, Edward J.	24,	machinist,	New Haven.
209	Morrison, John D.	27,	paper maker,	same.
211	Lyon, Pearl B.	30,	car works,	Providence.
211 1-2	Schwab, Alexander,	51,	machinist,	same.
214	Miller, Austin D.	68,	retired,	same.
215	Ward, Thomas,	61,	provisions,	same.
223	Ostrom, Bernard P.	64,	oil dealer,	non.
223	Roth, Frank,	24,	machinist,	Boston.
225	French, Lemuel B.	57,	piano polisher,	same.
225	Higgins, Ernest W.	27,	provisions,	same.
226	Simpson, Thomas D.	37,	general superintendent,	New Haven.
226	Kelleher, Daniel,	57,	machinist,	292 Hyde Park ave.
226	Kelleher, Charles L.	32,	reporter,	292 Hyde Park ave.
226	Kelheur, Rutledge,	26,	stenographer,	292 Hyde Park Ave.
226	Kelheur, Warren R.	22,	designer,	same.
232	Hanscom, Jacob C.	56,	carpenter,	same.
233	Creighton, George C.	38,	type founder,	Samerville.
234	Davis, Willard S.	29,	clerk,	247 Hyde Park ave.
240	Fifield, Frank I.	50,	gold beater,	same.
241	Nelson, Eric W.	40,	piano finisher,	same.
241	Gourley, George N.	61,	moulder,	Boston.
241	Gourley, Charles L.	24,	tel. operator,	same.
242	Bates, Charles L.	40,	salesman,	same.
244	Ward, Roland,	33,	provisions,	same.
247	Davis, Arris H.	63,	electrician,	same.
248	Clark, Eugene H.	31,	provisions,	same.

No.	Name. Age. Occupation. Residence May 1, 1903.
248	Hartnett, John W. coremaker, Boston.
248	Hartnett, Thomas W. 27, fruit, Boston.
251	Archibald, Edgar S. 31, barber, same.
251	Smith, Laforest M. 69, machinist, same.
252	Diamond, Jay, 40, canvasser, same.
252	Lane, Daniel, 23, mill employee, same.
254	Ward, James, 59, provisions, same.
254	Ward, Vernon, 22, provisions, same.
256	Willard, Henry L. 56, lightning rods, same.
256	Falconer, John W. 29, laundryman, same.
258	Stuck, Julius J. 34, baker, same.
258	Radell, Charles A. 32, mechanical dentist, Dedham.
258	Wentworth, Joseph R. 27, stable man, Maine.
258	Dwyer, Thomas N. 48, foreman, 287 Hyde Park ave.
263	Landers, George H. 42, painter, same.
264	Smith, Melville, 40, moulder, same.
264	Smith, Frederick A. 22, clerk, same.
264	Wright, Henry F. 47, core maker, same.
267	Wentworth, Charles A. 66, machinist, same.
268	Bodfish, William H. 51, printer, same.
271	Coveney, James S. 57, builder, same.
271	Coveney, Dennis J. 26, real estate, same.
271	Coveney, Philip P. 22, student, same.
272	Harris, Benjamin F. 38, printer, 46 Highland st.
273	Mills, Joseph W. 33, provisions, same.
273	Freeman, Ernest, 45, machinist, same.
274	Bradford, John A., Rosa st.
275	Wood, Horace E. 26, machinist, same,
275	Tufts, Harry D. 35, painter, same.
276	Hersey, Wallace H. 47, baggage master, 74 Hyde Park ave.
277	Bodwell, William P. 51, artist, same.
278	Goss, Josiah, 56, station agent, same
278	Goss, Frank B. 27, clerk, same.
280	Frazier, Benjamin J. 47, carpenter, 13 Parrott st.
287	Swinton, Charles D. 35, mason, 14 Central ave.
287	Sullivan, Linden H. 26, machinist, Dedham.
288	Reed, Arthur E. 43, clerk, same.
288	Corbett, Alexander W. 30, bicycles, same.
289	White, Thomas M. 29, hackman, 29 Arlington st.
289	Annis, Frederick H. 28, clerk, same.
290	Griffin, John W. 48, superintendent, same.
291	Wigglesworth, Stephen N. 58, architect, same.
291	Merryman, Richard S. 22, student, same.

No.	Name.	Age.	Occupation.	Residence May 1, 1903.
291	Barnes, Ernest,	26,	carpenter,	Franklin.
292	Kezer, John A.	40,	provisions,	88 Harvard ave.
294	Frost, Andrew T.	33,	druggist,	same.
294	Stephenson, Ralph C.	58,	machinist,	same.
295	Foster, Edwin S.	59,	oculist,	same.
295	Harper, Lincoln A.	39,	foreman,	same.
296	Steere, Sanford I.	34,	[illegible]	same.
296	Dorim, Albert S.	33,	machinist,	1 Charles st.
297	Burnell, Homer A.	34,	clothier,	same.
297	Ripley, Charles P.	51,	machinist,	329 Hyde Park ave.
299	Winslow, George E.	27,	[illegible]	15 Fairmount ave.
299	O'Connor, Michael A.	29,	blacksmith,	55 Lincoln st.
301	Davis, Alonzo,	63,	storekeeper,	same.
303	Perry, Charles E.	47,	paper cutter,	same.
303	Perry, Charles E., Jr.	24,	paper cutter,	same.
305	Haven, George E.	73,	time-keeper,	same.
307	Pring, James F.	48,	superintendent,	same.
311	Abbott, Elmer E.	43,	machinist,	same.
313	Boyd, Fred W.	50,	wool broker,	same.
317	Lovering, George R.	43,	bank clerk,	same.
318	Sullivan, Richard J.	47,	foreman,	280 Hyde Park ave.
318	Sullivan, Cornelius F. J.	25,	post office clerk,	280 Hyde Park ave.
320	French, George,	49,	publisher,	Cleveland.
321	Tucker, Charles H.	53,	grocer,	same.
324	Smith, George W.	40,	sup't street railway,	Middleboro.
325	Raymond, Fred A.	33,	stable keeper,	same.
328	Trefrey, William F.	31,	contractor,	same.
329	Hayes, James B.	42,	blacksmith,	same.
329	Goucher, George E.	44,	blacksmith,	52 Pierce st.
332	Hodgdon, Frederick B.	49,	bookkeeper,	same.
333	Haley, Charles,	69,	builder,	same.
334	Simpson, Dana P.	28,	creamery,	3 Pine Terrace.
336	Bullard, Edward N.	42,	driver,	same.
344	Donovan, John,	64,	laborer,	same.
346	Patten, Michael E.	36,	freight clerk,	36 Bradlee st.
353	Brooks, John,	59,	laborer,	same.
355	Casperson, Frank,	41,	machinist,	same.
357	Kreig, Arthur J.	33,	stable man,	same.
359	Stinchfield, John A.	35,	teamster,	same.
370	McDermott, Joseph F.	55,	plumber,	same.
370	McDermott, Francis J.	25,	brakeman,	same.
370	McDermott, Philip J.	23,	teamster,	same.
391	Dawson, Frederick H.	31,	foreman,	same.

No.	Name, Age, Occupation, Residence May 1, 1903.
398	Cleary, Timothy, 42, mason, 78 Business st.
399	Kelly, Stephen, 29, stable man, Gordon ave.
400	Peterson, William, 30, plumber, 65 West River st.
400	Courage, James 38, lunch room, 65 West River st.
404	Whittemore, Willis P. 37, driver, same.
404	Cooke, Herbert L. 37, provisions, same.
405	Perry, Onesom E. 39, hostler, same.
Police station	Gould, Richard W. 58, assistant keeper, same.
Engine house, 419	Faulkner, James F. 39, carpenter, same.
Engine house, 419	Wandless, Chas. M. 44, driver chem., 50 Winthrop st.
422	Grady, Joseph D. 36, barber, Albany.
422	Beauregard, Arthur, 33, helper, same.
428	Moltedo, Louis, 27, fruit, same.
428	Davis, William F. 44, moulder, same.
428	Nash, Herbert, 36, teamster, Watertown.
433	Rattigan, John P. 35, dentist, same,
446	Bradley, John, 54, carpenter, same.
446	Bradley, John, Jr. 31, carpenter, same.
451	Bagley, George C., machinist, same.
451	Cashman, Jeremiah P. 30, insurance agent, 47 Winthrop st.
451	McKay, John E., machinist, non.
451	Smith, Edward J. 60, tailor, 26 Austin st.
451	Kellar, George, advertising agent, same.
451	Hill, Henry A. 28, veterinary surgeon, 33 Pierce st.
451	Kennedy, Daniel S. 50, harness maker, same.
451	Sampson, Fred J. 40, clerk, same.
451	Bullock, Charles H. 33, printer, same.
451	Carey, Robert A., machinist, non.
451	Flynn, Michael, bookkeeper, New Haven.
452	Hagen, Anthony, 33, carpenter, same.
454	Costley, William F. 45, weaver, same.
454	Ford, Thomas, 40, laborer, same.
458	Capobianco, Frank, 30, fruit, same.
487	Murray, Daniel A. 48, mill operator, same.
488	Hanlon, Daniel J. 37, physician, same.
488	Hanlon, David E. 26, drug clerk, same.
494	Baker, Edward E. 69, pattern maker, same.
499	McIntyre, William A. 24, foreman, 223 Hyde Park ave.
501	Cullen, John H. 35, foreman, 8 Thompson st.
501	Pitts, Harry E. 40, machinist, same.
503	O'Brien, John, 42, laborer, same.
503	Garraughty, Thomas, 38, laborer, same.
503	Lynch, Patrick, 28, laborer, same.

No.	Name.	Age.	Occupation.	Residence May 1, 1903.
578	Sheridan, Charles, 27, painter, same.			
580	Smith, Adam, 34, laborer, same.			
582	Hall, Joseph, 30, clerk, Allen st.			
582	McCarty, Thomas, teamster, Mason st.			
583	Kelly, Patrick J. 32, weaver, same.			
583	Cavenaugh, Martin, 42, laborer, same.			
583	Hughes, Stephen L. 40, milkman, same,			
583	Hughes, Thomas J. 38, machinist, same.			
583	Hughes, Owen P.			
585	Goyet, Leon, 39, helper, same.			
585	Rooney, Thomas, 23, plumber, same.			
590	Rogers, Michael A. 38, machinist, same.			
594	Morton, James 2d, 40, marketman, same.			
594	Lynch, Frederick L. 25, barber, same.			
594	Jank, Robert C. 55, cobbler, same.			
594	Jank, George P. 21, machinist, same.			
602	Cullen, Mathew A. 39, machinist, same.			
615	Davie, George, 60, machinist, same.			
617	Corrigan, John, 40, teamster, same.			
617	McLaughlin, James, 23, laborer, same.			
617	Macon, John, 51, weaver, same.			
617	Cowlen, Joseph, 30, teamster, same.			
617	Stanton, Michael, 35, R. R., Worcester.			
621	Christie, John H. 50, foundry, Glenwood ave.			
623	Durkin, Thomas H. 38, machinist, same.			
623	Cavenaugh, John, 32, laborer, Easton Ave.			
623	Cavenaugh, Anthony, 35, laborer, same.			
623	Martin, Patrick, 29, laborer, Easton ave.			
624	Lawler, Fenton G, 44, moulder, same.			
625	McDonough, Patrick, 58, retired, same.			
626	Jank, Richard R. 26, machinist, same.			
629	Murphy, Timothy, 25, engineer, Easton ave.			
639	Stack, Thomas, 45, hair factory, same.			
641	Quinlan, John, 45, grocer, same.			
654	Shea, Michael P. 32, teamster, same.			
654	Malongay, Abraham, 22, loom works, same.			
655	Connick, James A. 45, machinist, same.			
660	Connick, Patrick, 60, carpenter, same.			
660	Connick, Charles A. 29, cloth presser, same.			
660	Connick, John J. 21, hostler, same.			
662	Roach, Thomas, 32, R. R., same.			
664	Cashman, John, 55, laborer, same.			
664	Broderick, Patrick J. 27, sub letter carrier, 89 Child st.			

No.	Name.	Age.	Occupation.	Residence May 1, 1903.
664	Bussard, Daniel, 40, laborer, same.			
665	Rooney, Patrick M. 71, mason, same.			
665	Rooney, Lawrence, 35, laborer, same.			
665	Rooney, Thomas, 30, laborer, same.			
665	Rooney, John, 25, teamster, same.			
665	Rooney, James, 21, electrician, same.			
666	Marks, John H. 32, mason, same.			
666	Thompson, John E. 42, carpenter, same.			
666	Duffy, John, 35, laborer, same.			
666	Winn, John, 50.			
666	Barker, Thomas, 31.			
666	Murray, Martin, 36.			
666	Donnelly, James, 27.			
668	Keefe, Dennis, 30, foundry, same.			
668	Boggs, Patrick, 28, laborer, non.			
668	King, Henry L. 28, non.			
669	Collins, Stephen J. 36, wool sorter, same.			
670	Carroll, Daniel F. 24, machinist, same.			
670	Carroll, Joseph, 23, machinist, same.			
670	Carroll, John E. 21, machinist, same.			
670	Dunn, William T. 33, blacksmith, same.			
671	McCannon, Frank H. 36, laborer, same.			
678	Tobin, Thomas D. 48, retired, same.			
681	Shea, Thomas, 69, retired, same.			
681	Shea, Philip, 58, laborer, same.			
683	Dunn, John O. 38, laborer, same.			
687	Hings, Michael, 23, helper, non.			
687	Fitzpatrick, James, 24, laborer, non.			
689	Donovan, James, 47, helper, same.			
690	Conlan, Richard J. 67, laborer, same.			
690	Conlan, William T. 25, machinist, same.			
691	Dooley, James H. 49, helper, same.			
692	Murphy, Martin, 49, machinist, same.			
693	Cherry, Octon, 35, helper, same.			
694	McCaffrey, Thomas, 65, helper, same.			
694	Welch, Michael J. 38, laborer, same.			
694	McCaffrey, Thomas F. 30, conductor, same.			
695	McGuire, Michael, 65, retired, same.			
697	Burns, Dennis, 28, machinist, same.			
699	Nickerson, Thomas H. 28, machinist, same.			
699	Donney, Michael, 40, machinist, same.			
669	Donney, Thomas, 45, R. R. same.			
701	McDermott, Owen, 30, blacksmith, same.			

No.	Name.	Age.	Occupation.	Residence May 1, 1953.
701	McDermott, Timothy,	24,	motorman,	same.
708	Lynch, Michael,	26,	loomwork,	same.
714	Scott, John,	59,	laborer,	same.
714	Scott, John, Jr.	25,	laborer,	same.
714	Scott, George,	21,	laborer,	same.
714	Scott, William,	27,	laborer,	same.
718	Welch, Thomas F.	42,	teamster,	South Boston.
718	Furdon, John,	52,	hair spinner,	Glenwood ave.
727	Furdon, James,	23,	laborer,	same.
718	Grady, Jeremiah,	R. R.,	Mason st.	
718	Shea, Edward,	56,	laborer,	same.
721	Shea, Michael,	52,	hair spinner,	same.
770	Fahey, Peter,	40,	coachman,	same.
772	Meade, George J.	hair spinner,	same.	
774	Stack, Andrew,	64,	machinist,	same.
776	O'Hern, James O.	clerk,	same.	
776	O'Hern, Thomas,	61,	laborer,	same.
778	Filla, Leon,	32,	laborer,	same.
780	Battles, John,	37,	fireman,	same.
782	Haley, Thomas,	50,	laborer,	same.
784	Foley, Michael J.	51,	laborer,	same.
815	Mullane, Roger,	43,	laborer,	same.
817	Craig, George T.	35,	R. R.,	same.
825	Norton, Frank C.	45,	moulder,	same.
825	Caraher, James,	40,	coachman,	same.
825	Pickett, John,	61,	moulder,	same.
931a	Steffey, Joseph A.	29,	flagman,	Sprague st.
931b	Welliner, Samuel,	36,	blacksmith,	same.
931c	Kenney, Arthur W.	36,	moulder,	same.
931d	Gibbons, Stephen,	superintendent,	same.	
933	Carpenter, James,	45,	horse trainer,	same.
933	White, William C.	29,	machinist,	same.
935	Zedin, John,	33,	mason,	same.
937	Peck, Eugene C.	55,	physician,	same.
937	Alford, Arthur P.	38,	bookkeeper,	England.
939	Gunnison, George H.	bookkeeper,	same.	
940	True, Eugene P.	45,	stockdealer,	same.
940	Dodge, Frank E.	59,	engineer,	same.
942	Dean, Richard A.	34,	engineer,	Sprague st.
942	Smith, Preston A.	24,	baker,	Boston.
943	Stewart, Malcom,	43,	carpenter,	same.
943	Davis, Fred M.	30,	plumber,	same.
946	Fenner, George S.	55,	salesman,	same.

No.	Name.	Age.	Occupation.	Residence May 1, 1903.
947	Elliott, Samuel T.	42,	dentist,	same.
953	McKendry, Benjamin,	82,	retired,	same.
957	Wright, Richard W.	45,	auditor,	same.
975	Lockwood, John E.	30,	builder,	same.
977	Sanborn, Jeremiah,	50,	carpenter,	same.
979	McKay, John A.	25,	clerk,	same.
981	Melzard, John H.	53,	superintendent,	same.
983	Cull, William J.	33,	hotel,	same.
983	Hall, John,	41,	horse trainer,	same.
987	Larkin, Irvine,	20,	grocer,	same.
993	Gray, Frank E.	39,	grocer,	same.

HOTEL READVILLE.

Jewett, John, 40, reporter, same.
Perkins, W. B. 35, telegraph, same.
McDonald, Charles E. 53, hotel, same.

IRVING ST.

21 McLean, John S. 44, salesman.

KNIGHT ST.

3 Elliott, Henry W. 41, clerk, same.
5 Norcross, James, 54, weaver, same.
5 Norcross, William, weaver, same.
7 O'Bouchon, Oscar, 28, same.
7 Guyon, Alphonso, 32, mule spinner, same.
8 Lee, Calvin H. 52, superintendent, same.
8 Pittrim, Joseph, 52, retired, same.
8 Pittrim, James, 20, moulder, same.
8 Marley, Robert, 25, weaver, same.
8 Marley, James, 23, mill, same.
11 Groves, William, 66, mill, same.
11 Brown, William, 32, weaver, same.
11 Howard, Cornelius, 65, retired, same.
11 Reauseau, Joseph, 37, cord grinder, same.
11 Reauseau, Napoleon, 35, weaver, same.
15 Duschann, Fred, 27, hair spinner, same.
17 Mulgrew, John, 66, weaver, same.
17 Mulgrew, John F. 30, weaver, same.
17 Mulgrew, Thomas, 28, weaver, same.
19 O'Bouchon, Max, 57, retired, same.
19 O'Buchon, Albert J. 31, hostler, 347 West River st.
23 Riches, Louis, 32, watchman, same.

LAKESIDE AVE.

No.	Name.	Age.	Occupation.	Residence May 1, 1903.
2	MacGregor, Gilbert R.	27,	fireman,	same.
2	MacGregor, Alfred R.	24,	fireman,	same.
4	Davenport, Albert,	48,	milkman,	same.
4	Cox, Joseph,	29,	milkman,	same.
18	Caldwell, Alexander,	57,	foreman,	same.

LE FEVRE ST.

Hunt, Arthur C. 37, insurance agent, same.

LINDEN AVE.

2 Crowe, Charles F. 38, carpenter, Boston.
2 Fisher, Proctor, 38, salesman, Boston.
2 Littlefield, William, 22, mason, Maine
3 Madden, Michael, 34, engineer, same.
4 Kenney, Royal A. 27, clerk, same.
5 Kendall, Charles F. 53, baggage master, same.
5 Kendall, Artemus C. 22, brakeman, same.
6 MacNeal, Edwin K. 45, conductor, same.
6 MacNeal, Frederick S. 23, station agent, same.
6 MacNeal, Edwin C. 21, foreman, same.

LINDEN ST.

Ham, Colin E. polisher, same.

LINCOLN ST.

11 Pierce, George B. 43, manager, same.
15 Keene, Albert A. 45, com. merchant, same.
16 Abbott, William, 35, machinist, same.
18 Griffin, Charles T. 81, retired, same.
18 Griffin, Stillman P. 27, clerk, same.
20 Landt, Henry, 64, bookkeeper, same.
22 McKeon, Edward D. 30, machinist, same.
22 Greene, Moses L. 68, pattern maker, same.
23 Newton, Russell D. 71, machinist, same.
26 Jennings, Charles E. T. 49, machinist, same.
27 Bridgman, Alfred F. 46, civil engineer, same.
29 Loveland, Herbert W. 45, bookkeeper, same.
31 Pfeiffer, George W. 39, broker, same.
46 Probert, Richard, 81, retired, same.
46 Anderson, William, 38, shoe dealer, same.
47 Taylor, Elliott O. 58, grocer, same.
47 Taylor, Frank D. 25, clerk, same.

No.	Name.	Age.	Occupation.	Residence May 1, 1903.
47	Taylor, Mark E.	33,	draughtsman,	same.
48	Lynch, Frank T.	30,	broker,	same.
50	Coan, Hubert E.	27,	plumber,	same.
51	Googins, Frank J.	31,	cashier,	20 Safford st.
52	Dyer, Fred M.	29,	salesman,	same.
55	Gleason, Frank W.	51,	plumber,	same.
55	Brown, Walter H.	30,	sheet iron worker,	same.

LINWOOD ST.

7	Tucker, Samuel,	51,	book agent,	same.
8	Stackpole, J. P.	54,	electrician,	same.
10	Fairbanks, John R.	65,	retired,	same.
11	Stockbridge, Arthur B.	53,	musician,	same.
11	Stockbridge, Arthur F.	22,	musician,	same.
11	Reynolds, Charles,	21,	draughtsman,	same.
14	McCormack, John T.	49,	carder,	same.
14	Jackson, John A.	43,	mail carrier,	same.
14	Amback, Frank A.	42,	mail carrier,	same.
17	Peterson, Charles A.	25,	machinist,	Hyde Park ave.
17	Ellison, George R.	26,	machinist,	Sunnyside.
18	Porter, Samuel F.	54,	commercial agent,	same.
22	Swanstrom, August,	57,	retired,	same.
24	Fellows, Horace E.	38,	dentist,	same.
26	Faunce, Thomas E.	56,	insurance,	same.
28	Edenborg, Gustav A.	28,	clerk,	same.
28	Edenborg, A. Frederick,	26,	insurance,	same.
28	Edenborg, Henry E. R.	24,	stenographer,	same.
30	Brown, Edwin W.	32,	mason,	Dorchester.
30	Cannon, James A.	33,	R. R.	New Haven.

LORING ST.

4	Dadley, James,	71,	retired,	same.
6	Chandler, Walter A.	35,	foreman,	Lynn.
6	Rudolph, Ernest,	22,	machinist,	Boston.
23	Bryant, Zanello,	49,	carpenter,	46 Water st.
23	Manning, James L.	23,	laborer,	46 Water st.
25	Crowe, Sidney R.	50,	carpenter,	same.
25	Crowe, Frank W.	22,	clerk,	same.
27	Gately, John,	60,	engineer,	same.
27	Gately, John A.	24,	salesman,	same.
27	Gately, Joseph,	22,	clerk,	same.
44	Elliott, Albert E.	62,	carpenter,	same.
45	Fennessy, Charles A.	26,	cementer,	same.

No.	Name.	Age.	Occupation.	Residence May 1, 1903.
45	Fennessy, William A.	42,	carpenter,	same.
46	Rogers, Frank P.	51,	mason,	same.
46	Foley, Patrick,	31,	helper,	same.
47	Welliver, George M.	41,	blacksmith,	65 Loring st.
55	Williams, Anson R.	46,	motorman,	67 Dana ave.
55	Downey, Patrick F.	32,	machinist,	same.
59	Barry, David F.	30,	laborer,	same.
59	Barry, William J.	28,	moulder,	same.
59	Christopher, Thomas,	35,	laborer,	Boston.
rear	Rogers, John H.	44,	machinist,	same.
61	Fennessey, James E.	42,	carpenter,	same.
61	Cunningham, John,	50,	laborer,	same.
65	Lennon, Patrick J.	35,	gardener,	105 Readville st.
65	Lennon, James,	22,	laborer,	105 Readville st.
78	Claffee, James,	50,	painter,	same.
82	Ryan, James F.	56,	cloth finisher,	same.
82	Ryan, James P.	31,	soldier,	same.
82	Ryan, Michael E.	28,	weaver,	same.
82	Ryan, Daniel T.	22,	mill employe,	same.
94	Meade, Cornelius G.	31,	moulder,	same.
95	Cote, Emile,	33,	carpenter,	same.
96	Keane, Jeremiah J.	43,	carpenter,	same.

LORING STREET PLACE.

Condon, Patrick, 42, laborer, Milton.
Keane, Thomas, 73, carpenter, 5 Cottage st.
Corscadden, John, 46, mill employe, 7 Bridge st.

LYONS ST.

5 Putney, Frank L. 52, R. R., same.
7 Hartwell, George, 47, R. R., same.
9 Welch, John, 30, laborer, Boston.
9 Whalen, Thomas, 25, laborer, Boston.
11 McGrath, Anthony, 30, mason, same.

MADISON ST.

9 Clark, Henry J. 67, laborer, same.
13 Kelleher, Maurice J. 53, hair dresser, same.
13 Kelleher, Cornelius F. 27, motormen, same.
13 Kelleher, William J. 24, machinist, same.
14 Marcello, James, laborer, same.
16 McCarthy, Michael, 38, laborer, same.
16 McGrath, Thomas, 41, mason, same.

MANILA AVE.

No.	Name. Age. Occupation. Residence May 1, 1903.
1	Johnson, Henry, 45, foreman, same.
2	Davenport, Warren J. 37, lather, same.
3	Allsop, James, 42, hair spinner, same.

MARGIN ST.

5	Hughes, Stephen L. 42, merchant, same
14	Vietze, Adolph, 34, weaver, same.
15	White, Robert, 53, mill, same.
17	Sulensky, Joseph, 32, laborer, same.
17	Smith, John, laborer, same.
17	Legonoski, Stani, laborer, same.
18	Scheldsmidt, Gustav W. 32, spinner, same.
19	Maniville, Napoleon, 40, weaver, same.
37	Coady, John P. 41, mill, same.
38	O'Donnell, James, 46, mill, same.
39	Cunningham, John, 52, mill, same.
40	Brown, Michael J. 30, loomfixer, same.
48	Jenkins, Henry, 60, laborer, same.
49	McGlone, Patrick, 40, weaver, same.
50	Boyce, John, 50, mill. same.

MAPLE ST.

2	Hope, Walter J. 37, laborer, same.
2	Haven, Lucius S. 82, gardener. same.
2	Lombard, George W. 41, painter, same.
2	Benson, Thomas C. 51, cook, same.
2	Adler, George H. 53, paper hanger, same.
2	Cowen, Thomas W. 38, painter, same.
2	Fagin, Thomas. 26, machinist, same.
2	Zeigler, Fred, 25, teamster, Dedham.
2	Stocker, Arthur F. electrician, non.
2	Lawler, Patrick F. 27, machinist, 13 Margin st.
2	Wheeler, Frank Henry, 45, machinist, 56 Williams ave.
2	White, Frederick A. 23, machinist, 10 Neponset ave.
2	Carroll, George E. 23, brakeman, non.
2	Bicknell, Walter S 30, towerman, non.
2	Dewey, Walter, 24, machinist, same.
2	O'Connor, John H. 33, physician, same.
16	Maker, Irvine H. 35, machinist, 24 Gordon ave.
16	Phillips, Frank E. 33, physician, Conn.
16	O'Malley, John, mill employe, non.
16	Smith, Lester, electrician, non.

No.	Name.	Age.	Occupation.	Residence May 1, 1903.
16	Loy, Archibald, blacksmith, non.			
16	Knowlton, Charles, machinist, non.			
16	Weymouth, Harry, mill employe, non.			
16	Goodwin, Benjamin, stable man, non.			
40	Hall, Fred A. 37, physician, same.			
40	McCrillis, Herbert O. 49, bookkeeper, same.			
42	Darling, Willis A. 47, merchant, same.			
42	Ellis, William J. 34, undertaker. same.			
47	Wyman, Ferdinand A. 53, lawyer, same.			
47	Wyman, Walter F. 22, agent, same.			
48	Chapman, George W. 53, assessor, same.			
48	Wilson, Frederick, 55. cabinet maker, New Haven.			
52	Albee, Frank S. 51, clerk. same.			
52	Webb, David, 42, blacksmith, 12 Oak st.			
52	Webb, Peter J. 32, real estate, 12 Oak st.			
62	Holmes, Alvin D. 48, physician, same.			
65	Wood, Franklin T. 26, artist, same.			
66	Brady, George T. 30, sec. and treas. Co-Operative bank, same.			
70	Young, George Y. 53, dry goods, same.			
70	Young, William A. 33, shoe buyer, same.			
71	Bridgman, Joseph C. 72, manufacturer, same.			
73	O'Hern, Cornelius J. 48, merchant, same.			
73	O'Hern, Daniel, 21, student, same.			
73	Wade, Burton J. 31, commercial traveler, Pine Terrace.			
74	Hart, Joseph E. 40, foreman, 9 Reddy ave.			
75	Brewster, Charles F. 31, janitor, same.			
75	Walter, George H. 32, post office clerk, same.			
81	Bass, George W. 59, clerk, same.			
83	Howard, Loea P. 47, teacher, same.			
87	Peare, George H. 64, mason, same.			
87	Gould, Carl L. 26, mason, same.			
91	McAvoy, James, 38, laborer, same.			
91	McKeon, Daniel, 40, laborer, same.			
91	Burke, Timothy, 23, laborer, non.			

MASON ST.

10	Beausang, Patrick, 43, blacksmith, same.			
10	Galvin, Joseph F. 35, hair spinner, same.			
12	Christy, Alexander, 49, engineer, same.			
15	Foley, Patrick, 33, railroad, same.			
15	Joyce, William, 21, laborer, same.			
16	Hennessy, Michael, 40, railroad, same.			
17	La Frank, Joseph, 34, blacksmith, same.			

No.	Name.	Age.	Occupation.	Residence May 1, 1903.
17	Turner, Samuel, 65, helper, same.			
17	Hickey, James B. 44, shipper, same.			
rear	Beaupre, Augustus, 34, weaver, same.			
18	Lagner, Edward, 63, blacksmith, same.			
18	Lagner, Oscar J. 32, machinist, same.			
18	Lagner, Frank H. 21, helper, same.			

MASSASOIT ST.

2 Fallon, Joseph L. 38, machinist, 67 Dana ave.
3 Rowell, Matthew J. 35, clerk, same
5 Dobrin, David, 32, rubber worker, same.
5 Jackson, William J. 56, moulder, same.
6 Charles, Owen C. 39, retired, same.
7 McFadgen, William, 23, carpenter, Child st.
7 Sheedy, John L. 35, car shops, New Haven.
10 Button, Asahel P. 29, painter, same.
22 Cooey, Daniel H. 45, clerk, same.
24 McDonald, Alexander N. 31, carpenter, same.
27 McLeod, George E. 28, shipper, 233 Hyde Park ave.
27 George, Charles W. 24, bookkeeper, rear.
28 Craft, John C. 39, coachman, Milton.
29 Forsythe, Neil M. 27, painter, same.
29 Forsythe, Wallace, 24, painter, same.
30 Lindsay, Edgar, 46, chocolate maker, same.
32 Brown, Roy W. 27, furrier, same.
33 Alward, Adolphus D. 31, carpenter, same.
33 Kaulkman, Frederick, 40, Boston.
35 Coyne, John T. 33, bookkeeper, same.
38 Celli, Joseph, 37, laborer, Quincy.
38 Torchetti, Frank, 32, laborer, Quincy.
38 Pasqua, Dominick, 24, laborer, Quincy.
38 Marini, Dominick, 41, laborer, Quincy.
38 Di Carlo, Joseph, 33, laborer, Quincy.
88 Vettorino, Angelo, 25, laborer, Quincy.
38 Di Orazio, Frank, 25, laborer, Quincy.
38 Selvario, John, 20, laborer, Quincy.

MATTAKEESET ST.

10 Reid, John H. 52, paper maker, same.
10 Reid, Charles A. 25, machinist, same.
11 Chase, Edward M. 55, provisions, same.
15 Carter, Fred O. 40, caterer, Boston.
17 Flanders, Willard S. 48, blacksmith, same.
29 Pineo, James C. 43, grocer, same.

McDONOUGH COURT.

No.	Name. Age. Occupation. Residence May 1, 1903.
7	Hickey, John J. 33, machinist, same.
8	Kivlen, John F. 57, hair worker, same.

METROPOLITAN AVE. (EAST.)

50	Pierce, Jacob G. 50, manufacturer, same.
75	Stockford, Hugh J. 60, commission merchant, same.
	Rafter, John J. 26, bookkeeper, 97 Beacon st.
	Fall, James B. 66, tinsmith, 97 Beacon st.
	Fall, James G. 22, carpenter, 97 Beacon st.

METROPOLITAN AVE. (WEST.)

198	Beals, Robert E. L. 38, wall paper, Boston.
201	Clark, Norman W. 48, builder, same.
201	Johns, Lewis B. 42, superintendent gas company, non.
204	Jigger, Harry A. 43, clerk, same.
204	Jigger, John W. 54, carpenter, same.
206	Brown, John Adams, 54, carpenter, same.
206	Brown, Arthur A. 34, clerk, same.
206	Brown, Eben G. 23, clerk, same.
210	Cook, Frank J. 33, paper-maker, same.
212	Roman, John, 41, manufacturer, same.
214	Myers, Samuel, 2d, 32, rubber worker, same.
216	Knight, Adelbert C. 29, carpenter, same.
220	McCormick, John F. 38, bookkeeper, same.
220	Gray, Walter H. 28, post office clerk, same.
220	Lawrence, Charles L. 38, moulder, same.
222	White, John, 48, weaver, same.
224	Lovejoy, John S. 39, grocer, same.
224	Stonestreet, Albert, 39, commercial traveler, same.
224	Strout, Andrew H. 49, provisions, same.
224	Strout, Arthur P. 23, clerk, same.
225	Thompson, Arthur E. 44, clerk, same.
245	Wright, William H. 38, machinist, same.
245	Davis, Henry A. 39, fireman, same.
247	Crowley, Patrick H. 34, manufacturer, same.
247	Slocomb, Eugene F. 32, printer, same.
247	Cleale, Ralph M., clerk, Safford st.
265	Elwell, Russell T. 49, manufacturer, same.
267	Sears, Horace T. 37, clerk, same.
273	Stephens, Matthew, 33, insurance agent, same.
280	Walstab, Louis, 71, shoemaker, same.
280	Crudgington, Arthur A. 43, machinist, same.

No.	Name. Age. Occupation. Residence May 1, 1903.
296	Dunn, Michael, 33, mechanic, New Haven.
296	Hunter, Robert, 27, machinist, 13 Cleveland st.
298	Pingree, Frank R. A. 58, merchant, same.
302	Richardson, George A. 42, auto builder, same.
303	McPherson, Alexander D. 45, builder, same.
304	Leighton, Henry H. 62, mason, same.
304	Smith, Thomas, 40, painter, same.
306	Stressenger, Jacob, 51, janitor, Boston.
306	Stressenger, James G. 22, architect, Boston.
309	Coan, Charles F. 55, retired, same.
309	Monarch, William H. 24, machinist, same.
309	Coan, Raymond B. 26, machinist, same.
363	Price, Charles, 69, retired, same.
364	Van Slyck, Judson D. 63, publisher, same.
365	May, Henry A. 57, painter, same.
365	May, Leon B. 29, teamster, same.
368	Travers, Newton B. 24, signal tower, same.
368	Sanborn, William, 29, pianos, Somerville.
369	Kuhn, William F. 48, photographer, same.
369	Phinney, Charles A. 33, clothing cutter, same.
370	Davenport, William, 67, furniture, same.
375	Wirth, Charles, 48, manager, same.
379	Vallin, Oscar, 50, rubber worker, same.
379	Smith, Alfred, 35, non.
381	Cogswell, Jesse E. 28, machinist, Dedham.
381	McNamara, John, 37, mason, Boston.
385	Covert, Darius N. 44, steam fitter, same.
387	Bragan, Thomas P. 61, tailor, same.
389	Mathus, Franz, 63, cabinet maker, same.
439	Finn, Michael F. 41, plumber, Canton.
449	Shaughnessey, Edward, 51, letter carrier, same.
452	Wiswall, Fred H. 42, merchandise broker, Boston.
454	Hiller, John H. 53, bookkeeper, same.
454	Hiller, Everett O. 21, mechanical engineer, same.

MILTON AVE.

38	Sparrell, William P. 64, clerk, same.
38	Sparrell, William R. 29, clerk, same.
38	Sparrell, Robert R. 26, clerk, same.
44	Brown, Albert H. 33, clerk, same.
47	Rumrill, James F. 73, decorator, same.
49	Andrews, James E. 49, gardener, Canton.
52	Mooar, James F. 60, superintendent, same.

No.	Name. Age. Occupation. Residence May 1, 1903.
60	Bradley, Harold L. 26, stenographer, 79 Beacon st.
64	Emerson, Charles W. 49, com. merchant, same.
79	Hayward, Edward S. 62, cashier, same.
79	Hayward, Harrison W. 30, teacher, same.
79	Washburn, Waldo B. 51, retired, same.
82	Rhodes, Lyman, 76, printer, same.
85	Curtis, Joseph N. 53, retired, same.
86	Hatch, Harris B. 38, manager, Buffalo.
92	Poole, William, 69, engineer, same.
92	Poole, Walter W. 35, machinist, same.
100	Jones, Parker, 56, machinist, same.
106	Coleman, Edward J. 79, physician, same.

MILTON SQUARE.

18	Thompson, Howard S. 38, merchant, same.
19	Roberts, Henry M. 37, designer, same.
20	Smith, William H. 46, clerk, same.
22	Webb, George E. 57, carpenter, same.
24	Hartwell, Francis W. 48, designer, same.

MILTON ST.

24	Downing, Alfred, 75, retired, same.
29	Curten, John, 35, machinist, same.
34	McBride, Edward, 37, milkman, same.
34	McBride, John M. 39, milkman, same.
34	O'Neal, Hugh M. 30, milkman, same.
34	Austin, Harry, 30, milkman, same.
39	McLaughlin, Andrew, 47, railroad, Dorchester.
41	Strastrum, Andrew, 29, machinist, Hyde Park ave.
41	Bastrum, Charles, 35, carpenter, Providence.
41	Barjison, Victor, 22, carpenter, Boston.
49	Riley, Joseph, 28, weaver, same.
51	Wakefield, Henry P. 34, clerk, same.
53	Gordon, Albert E. 34, pattern maker, same.
56	Bullard, William E. 32, electrician, same.
61	De Pietro, Urbano, 30, laborer, same.
63	Cox, John W. 39, baggage master, same.
65	Clapp, Eugene A. 44, cutter, same.
69	McArdle, John S. 50, railroad, same.
69	Macomber, Worthy, 56, gardener, same.
69	Gorham, William H. 56, core maker, same.
72	Paine, Charles F. 49, postmaster, same.
75	Brown, Henry J. 45, janitor, same.

No.	Name.	Age.	Occupation.	Residence May 1, 1903.
79	Edge, Anthony, 44, superintendent, same.			
85	Means, Philip C. 31, physician, same.			
85	Marshall, James, 40, car shop, same.			
85	Hyland, Arthur T. 44, car shop, New Haven.			
89	Riley, George M. 34, clerk, same.			
95	Robinson, Henry B. 59, commercial agent, same.			
101	Faherty, Thomas, 34, painter, same.			
101	Faherty, Martin, 32, tinsmith, same.			
105	Crowley, William F. 30, clerk, same.			
109	Milliken, Francis, 63, watchman, same.			
113	Swanson, Wyman, 50, carpenter, same.			
196	O'Meara, James, 31, metropolitan park police, same.			
197	George, Frank L. 35, insurance, same.			
219	Tilton, Josiah N. 63, ticket agent, same.			
219	Barrett, Edwin W. 27, draughtsman, Gordon ave.			
223	Rice, George L. 67, clerk, same.			
223	Platts, Charles A. 31, engineer, Woburn.			
224	Mahoney, Dennis F. 49, engineer, same.			
224	Wright, Edgar, 45, moulder, same.			
235	Cabot, George S. 46, salesman, same.			
236	Aldrich, Grosvenor, 42, superintendent, same.			
236	Liddell, George R. 26, electrician, same.			
rear	O'Brien, James, 48, coachman, same.			
247	Rand, David C. 77, retired, same.			
264	Mahoney, Dennis W. 45, contractor, same.			
265	Woodworth, Thomas H. 72, retired, same.			

MONPONSET ST.

6	Bradford, Clifton G. 28, salesman, same.			
14	Guernsey, Vernon W. 36, elevated guide, same.			
19	McCarter, John G. 69, manufacturer, same.			
23	Farrell, Joseph E. 37, merchant, same.			
24	Lunt, Harry L. 37, electrotyper, Boston.			
26	Nye, Parker, 48, piano maker, Boston.			
29	Young, James B. 66, painter, same.			
33	Fishback, Henry F. 37, carpenter, same.			

MT. PLEASANT ST.

13	Beals, George H. R. 46, letter carrier, same.			
15	Felch, George W. 57, steam heating engineer, same.			
15	Bixby, Eben F. 76, janitor, 66 Williams ave.			
23	Berry, Winfield S. 56, carpenter, same.			

NEPONSET AVE.

No.	Name.	Age.	Occupation.	Residence May 1, 1903.
3	Scrivens, Walter C.	33,	machinist,	same.
4	Kingsbury, Albert,	35,	teamster,	Barry st.
4	Cunningham, Joseph A.	49,	moulder,	18 Williams ave.
5	Fisher, Daniel C.	26,	teamster,	same.
5	Fisher, Edward E.	29,	machinist,	same.
7	Ritchie, Howard B.	38,	salesman,	same.
8	Frost, Elmer,	36,	car works,	non.
8	Canning, Henry L.	32,	brakeman,	5 Everett st.
9	Franklin, Charles,	25,	printer,	same.
9	Hawkins, Patrick J.	32,	teamster,	9 Webster st.
10	Wilkinson, James,	38,	barber,	same.
10	Porcheron, John L.	24,	moulder,	Boston.
11	Good, John A.	27,	electrician,	Canton.
11	Milton, John F.	30,	carpenter,	4 Neponset ave.
11	Wry, Walter V.	26,	machinist,	non.
11	Wry, Ernest I.	24,	car works,	non.
12	Thayer, George F.	27,	baggage master,	same.
12	Hall, Herbert E.	34,	machinist,	same.
15	Topf, George,	33,	brewer,	Boston.
16	Porter, Ira C.	63,	bookkeeper,	same.
17	Norris, Edwin S.	55,	bookkeeper,	same.
17	Norris, Walter B.	24,	student,	same.
17	Norris, Herbert B.	24,	clerk,	same.
19	Hughes, Thomas C.	34,	teamster,	same.
20	Pickett, John N.	62,	builder,	same.
21	MacLaine, Cowan,	32,	salesman,	same.
21	Arnold, Rainsford M.	45,	machinist,	Portland.
22	Ritchie, William C.	44,	clerk,	same.
23	Noyes, George E.	66,	carpenter,	same.
23	Noyes, Charles D.	27,	cutter,	same.
25	Malley, Luke,	56,	foreman,	same.
25	Malley, Louis E.	23,	bookkeeper,	same.
27	Dobbrow, William F.	43,	foreman dresser,	same.
29	Scrivens, William,	46,	car inspector,	same.
30	Howe, John M.	69,	machinist,	35 Neponset ave.
30	Howe, George L.	27,	helper,	35 Neponset ave.
30	Pettingill, James C.	44,	foreman builder,	23 Loring st.
33	Wood, Charles L.	55,	retired,	same.
34	Sayer, William H.	77,	clothing cutter,	same.
34	Snow, Henry E.		painter,	201 Fairmount ave.
35	Hibbard, George N.	53,	painter,	Brockton.
36	Hathaway, William H.	53,	reporter,	same.

No.	Name. Age. Occupation. Residence May 1, 1903.
37	Quinn, Richard H. 38, machinist, same.
37	Quinn, Thomas F. 28, rubber worker, same.
37	Quinn, Edward T. 34, Metropolitan park police, same.
37	Quinn, Daniel H. 30, trainman, same.
39	Chisholm, William D. 28, laundry, same.
39	Forsythe, Robert H. 28, painter, same.
42	Morse, Ivory H. 26, painter, same.
54	Chadbourne, John B. 46, charcoal, same.
55	Morrison, Herman J. 34, bookbinder, 20 Reddy ave.
57	Elliott, Herbert H. 34, painter, same.
58	Hall, Leonard W. 44, porter, same.
58	Colwell, William V. 30, teamster, 11 Hilton st.
59	Lucy, Dennis J. 44, machinist, same.
59	Buzzell, Eugene I. 46, moulder, same.
60	Hancock, William B. 28, baggage master, same.
60	Cox, James J. 29, furniture mover, same.
61	McFarland, Mathew, 35, machinist, 26 Station st.
62	McAfee, John W. 45, carpenter, same.
62	McAfee, Thomas L. 28, paper hanger, same.
62	Whitman, Lee, 22, laborer, same.
63	Chandler, William T. 30, moulder, same.
66	Hall, Caleb, 56, wood dealer, same.
66	White, Frederick J. 68, retired, same.
66	McGrath, Arthur, 50, mason, same.
68	McGrath, John A. 22, gold beater, same.
70	Morrisssey, David, 47, machinist, same.
70	Guinazzo, John B. 52, carpenter, same.
71	Scott, James D. 58, engraver, same.
72	Wharton, Royal S. 32, carpenter, same.
72	Paquette, Daniel W. 37, carpenter, 52 Garfield ave.
74	Berry, Edward, 39, polisher, 15 Tyler st.
74	Berry, Edward, 22, polisher, same.
85	Sheridan, Robert, 46, laborer, 153 Summit st.
93	Dunkerly, Albert A. 46, carpenter, same.
93	Dunkerly, Frederick W. 22, plumber, same.
94	Perry, Edward E. 41, carpenter, same.
96	McKinnon, Daniel C. 34, gardener, same.
99	Scrivens, George W. 49, painter, same.
105	Appell, John, 40, salesman, same.
108	Melville, George S. 47, salesman, same.

NEW BEDFORD ST.

Hall, Joseph B., bookkeeper, Boston.

NORWAY PARK.

No.	Name. Age. Occupation. Residence May 1, 1903.
	Carroll, Philip W. 38, foreman printer, same.
21	French, Fred Y. 51, freight agent, same.
21	French, Fred Y., Jr. 22, clerk, same.
21	French, Arthur H. 24, clerk, same.
24	Hope, James D. 51, railroad clerk, same.
27	Beals, Charles W. 48, clerk, same.
30	Hammatt, Edward A. W. 48, civil engineer, same.

NOTT ST.

7	Galt, Army P. 41, teamster, same.
7	Gibson, James, 42, hostler, same.
14	Hudson, John W. 33, blacksmith, same.
	Trainor, Ambrose, stable man, same.

NORTON ST.

8	Collins, Peter, 30, railroad, same.
12	Hyde, Charles, 32, carpenter, same.
14	Fenton, Edward A. 30, railroad, same.
14	Fenton, William H. 24, tinsmith, same.
15	Chisholm, Alexander, 38, steam fitter, same.
16	Fate, Louis, 42, laborer, same.
19	Malloy, Thomas, 33, laborer, Damon st.
22	Conley, Thomas J. 42, railroad, same.
33	McDonough, William J. 37, laborer, same.
33	McCaffrey, James E. 27, electrician, same.
34	Mulvey, James, 30, painter, same.
34	Mulvey, John, 25, machinist, same.
34	Mulvey, William P. 24, teamster, same.
34	Mulvey, George A. 22, teamster, same.
34	Mulvey, Frank E. 21, teamster, same.
35	Welch, Edwin J. 31, policeman, same.
35	Curran, Morgan, 37, fireman, same.
39	Lambert, John, 40, farmer, same.
39	Flanigan, Peter, 37, carpenter, same.
40	Webster, James, 42, engineer, same.
42	McCaffrey, James F. 27, engineer, same.
46	Vogal, Edward J. 32, carpenter, same.

NEWBERN ST.

116	Mathias, Alfred J. 52, carpenter, same.
118	Sinn, Edward, Boston.
120	Huggan, Thomas, 59, carpenter, same.
123	Black, James I. 42, carpenter, same.

No.	Name. Age. Occupation. Residence May 1, 1903.
124	Connors, Joseph P. 27, brick mason, same.
124	Connors, Patrick, 58, laborer, same.
124	Chaisson, Robert, 45, carpenter, same.
127	Juergens, Frederick, 47, cigar maker, same.
145	Judge, James W. 46, painter, same.
149	Mullen, Michael T. 43, provisions, same.

OAK ST.

5	Chittick, James J. 54, clergyman, same.
5	Lyons, George A. 41, clergyman, same.
5	Houston, Francis H. 30, clergyman, same.
10	Irving, James, 24, machinist, 17 Walnut st.
12	Cox, James E. 36, painter, same.
22	Murray, Timothy H. 56, painter, same.
22	Murray, David W. 29, lawyer, same.
26	Sturtevant, Charles, 63, physician, same.
31	Hitchcock, Henry R. 43, physician, same.
36	Case, Wilbert J. 69, commercial traveler, same.
38	Lewis, David W. 70, merchant, same.
38	Lewis, Everett W. 35, clerk, same.
39	Dean, Alexis C. 61, merchant, same.
40	Hoyt, Henry N. 55, clergyman, same.
40	Hoyt, Howard C. 23, teacher, same.
40	Hoyt, Robert N. 20, student, same.
44	Noyes, Henry D. 69, bookseller, same.
48	Middleton, James A. 49, salesman, same.
49	Lewis, William W. 36, civil engineer, same.
50	Runnells, Edgar A. 48, merchant, same.
53	Mitchell, James S. 55, salesman, same.
53	Mitchell, Frank K. 25, ins. inspector, same.
54	Webster, Irving C. 46, salesman, same.
55	Packard, Ezra C. 33, machinist, Boston.
55	Marr, Frank L. 45, merchant, Boston.
59	Adams, William G. 30, physician, 305 Fairmount ave.
59	Adams, George F. 52, merchant, 320 Hyde Park ave.
60	Bunton, Henry S. 56, treasurer, same.
61	Tilley, Charles C. 52, clergyman, same.
61	Tilley, George S. 22, student, same.
62	Miner, Henry B. 60, teacher, same.
65	Church, Edward P. 55, salesman, same.
65	Church, Oscar P. 30, salesman, same.
65	Church, Walter M. 32, clerk, same.
66	Stanley, Arthur, 44, teacher, same.
68	Ward, William D. 50, jeweller, same.

OAK PLACE.

No.	Name.	Age.	Occupation.	Residence May 1, 1903.
3	Cannon, Michael, 59, mason, same.			
4	DeSantos, Joseph, 25, barber, same.			
5	Anderson, Otto, 38, machinist, same.			
6	Frank, Joseph, 43, foundry, same.			
6	Garrisy, James, 34, foundry, same.			
6	Frank, Michael, 32, foundry, same.			
7	Pera, Lonrenzo, 75, retired, same.			
7	Lundy, Mathew, 50, foundry, Fitchburg.			
8	Ozenar, Michael, 22, barber, same.			
8	Tupper, Horace, 32, machinist, same.			
8	Jacobson, Andrew, 45, foundry, same.			
9	Gauriglia, Raffaele, 44, mason, same.			

OAKWOOD ST.

8	Mogan, John J. 45, rubber worker, same.			
8	Randolph, William, 31, paper maker, same.			
11	Rude, Julius, 43, painter, same.			

OSCEOLA ST.

10	Steere, William W. 30, provisions, 22 Osceola st.			
10	Sartwell, Warren, 58, provisions, Norfolk.			
18	Fuller, George H. 29, machinist, same.			
18	James, Ernest, 23, machinist, non.			
20	Hedtler, James, 36, carpenter, same.			
20	McDermott, John J. 27, teamster, Boston.			
20	MacDonald, George, 26, clerk, same.			
22	Preising, George H. 27, bookkeeper, Boston.			
30	Eames, Wilbur A. 40, transfer clerk, same.			

PAGE ST.

17	Thrower, William, 44, mason tender, Boston.			
20	Nichols, August A. 42, shoemaker, same.			
22	Bryce, Alexander, 44, baker, same.			
22	Monk, Robert, 38, blacksmith, Westwood.			
23	McDermott, James F. 27, blacksmith, same.			
30	McKenzie, George H. 32, paper maker, same.			
32	McKenna, Thomas, 43, engineer, same.			

PARK ST.

8	Blake, Herbert D. 34, clerk, 109 Arlington st.			
10	Hawes, Arthur L. 35, designer, same.			
11	Chandler, Edwin J. 61, retired, same.			

No.	Name.	Age.	Occupation.	Residence May 1, 1903.
16	Waterman, Archibald E. 36, furniture, same.			
17	Farrington, Edward J. 44, salesman, same.			
18	Mortenson, Hans, 43, fresco painter, same.			
21	Cromwall, Peter J. 58, produce, same.			
21	Cromwall, Charles M. 25, paper hanger, same.			
21	Cromwall, George, 20, salesman, same.			

PARKER ST.

Brink, Kostant, 46, carpenter, same.
Brink, Mitchell, 22, milk dealer, same.
Reginski, Julius, 35, laborer, same.

PARROT PLACE.

11 Fowler, William W. 57, wood worker, same.
13 Anderson, Gustavus, 47, machinist, same.
13 Cook, Arthur W. 32, photographer, 73 Pierce st.

PERKINS AVE.

8 Bye, Gilbert, 33, machinist, same.
8 Foley, Thomas, 72, blacksmith, same.
9 Jenney, Edwin C. 38, lawyer, same.
12 Paine, Francis M. 49, piano tuner, same.
13 Fallon, Thomas F. 32, druggist, same.
17 Morrison, Charles F. 42, grocer, same.
19 Price, Charles E. 67, signal, same.
19 Price, Arthur S. 26, student, same
19 Harriman, Henry R. 31, manufacturer, same.
24 Cotter, James E. 55, lawyer, same.

PIERCE ST.

5 Wheaton, John H. 44, loom works, same.
7 Fahy, Michael, 36, sexton, same.
7 Kitt, Patrick, 38, paper maker, same.
9 Corrigan, William E. 31, teamster, same.
9 Corrigan, Francis J. 29, laundryman, same.
9 Corrigan, George L. 23, clerk, same.
9 Collins, Jeremiah, 62, laborer, same.
9 Lyons, Frederick, 38, teamster, same.
13 Griffiths, John Edward, 37, laundryman, same.
13 Berry, Frank, 30, machinist, same.
15 York, Eugene L. 50, baggage master, same.
15 Wilkinson, Charles, 48, machinist, 23 Easton ave.
19 Mulcahy, Thomas, 48, letter carrier, same.

No.	Name.	Age.	Occupation.	Residence May 1, 1903.
19	Sullivan, James F.	42,	hair spinner,	same.
23	Thomas, William M.	37,	grocer,	96 Neponset ave.
25	Schwartz, Nathan M.	27,	baker,	New York.
25	Stahl, Walter H.	27,	teamster,	same.
25	Lane, John A.	36,	draughtsman,	same.
29	Lugton, Walter G.	38,	blacksmith,	same.
29	O'Connor, John J.	48,	overseer spinner,	same.
32	Spear, Charles F.	40,	lawyer,	same.
33	Carroll, Michael J.	28,	undertaker,	670 Hyde Park ave.
33	Maguire, Philip A.	34,	fireman,	25 Riverside sq.
36	Pierce, John,	80,	retired,	same.
36	Pierce, John E.	43,	dry goods,	same.
37	Sutcliffe, Walter M.	32,	moulder,	same.
37	Hancock, George W.	30,	stamper,	Boston.
40	Sherman, Andrew L.	55,	superintendent,	same.
40	Brainard, Amos D.	53,	machinist,	same.
43	Corrigan, Thomas H.	37,	contractor,	same.
47	McMahon, Owen,	44,	machinist,	same.
47	McMahon, James A.	21,	machinist,	same.
47	McMahon, Thomas F.	34,	insurance,	same.
49	Mahoney, William,	48,	expressman,	same.
52	Poor, Samuel V.	66,	master mechanic,	same.
63	Schaefer, August T.	45,	physician,	same.
63	Collins, Dennis P.	33,	plumber,	same.
68	Sloan, Charles,	25,	express agent,	26 Station st.
68	Burbridge, Thomas A.	22,	teamster,	26 Station st.
68	Burbridge, Edgar L.	25,	teamster,	33 Pierce st.
72	Ryan, John W.	25,	wood turner,	4 Oak st.
72	Webb, Stephen,	24,	machinist,	4 Oak st.
72	Cassidy, Edward T.	22,	printer,	4 Oak st.
72	Cassidy, James C.	21,	painter,	4 Oak st.
73	Glennon, Michael,	30,	renovator,	Dedham.
73	Tisdale, Percy E.	23,	brakeman,	New Hampshire.
74	Flynn, Michael,	40,	laborer,	same.
74	Shay, William,	40,	laborer,	same.
74	Taylor, James,	30,	painter,	94 Westminster st.
74	Jewett, Harry W.	29,	paper cutter,	48 Walter st.
78	McDougald, John C.	48,	foreman,	same.
78	McDougald, William R.	41,	machinist,	same.
82	Broderick, Lawrence F.	24,	plumber,	same.
84	Laughlin, Garrett,	39,	plasterer,	same.
84	Diamond, John W.	33,	stableman,	same.
86	Miller, Guy H.	22,	carpenter,	Ruskin Road.

No.	Name.	Age.	Occupation.	Residence May 1, 1903.
92	Wood, William, 54, laborer, same.			
98	Barry, Michael, 29, paper maker, same.			
98	Thurston, Elmer W. 29, sign painter, Waltham.			
102	Will, John, 48, gardener, same.			
109	Scott, Leander, 54, whitesmith, same.			
109	Hawes, Charles E. 43, painter, same.			
111	Kenney, George W. 23, baker, same.			
113	Aronson, Morris, 38, junk dealer, same.			
113	Rockman, Israel, 32, junk dealer, same.			
115	Schultz, Adolph, 55, cabinet maker, same.			
115	Schultz, William, 29, machinist, same.			

PINE ST.

6 Albee, Samuel W. 45, fish dealer, same.
6 Albee, Frank H. 24, salesman, same.
6 Newcomb, Henry, 40, clerk, same.
10 Farwell, Edwin C, 53, life insurance, same.
10 Farwell, Chester N. 24, clerk, same.
12 Brackett, Frank T. 36, druggist, same.
12 Sears, John S. H. 35, clerk, same.
14 Harris, Julius, 44, merchant, 22 Pine st.
15 Dodge, Kirk W. 53, real estate, same.
15 Dodge, Waldo E. 22, student, same.
17 Collins, Edward W. 60, salesman, 43 Maple st.
18 Sawyer, Edward W. 54, retired, same.
21 McKenna, Thomas J. 44, merchant, same.
23 Jacobs, Charles, 71, manufacturer, same.
24 Morhoff, Edward, 31, machinist, same.
24 Whitney, Walter E. 32, machinist, same.
25 Foley, James, 67, stone mason, same.
25 Foley, James H. 28, merchant, same.
25 Foley, Alexander, 26, helper, same.
25 Foley, John T. 24, brass moulder, same.
25 Foley, William A. 22, core maker, same.
29 Richardson, George L. 70, civil engineer, same.
29 Richardson, Jacob W. 41, lawyer, same.

PINE TERRACE.

Wade, George, 34, dyer, same.
Leason, George E. 37, machinist, same.
Wheeler, William A. 31, machinist, same.
Dunbar, James M. 28, bookkeeper, same.
Orcutt, Lewis C. 47, machinist, 61 East River st.

PLEASANT ST.

No.	Name. Age. Occupation. Residence May 1, 1903.
31	Faulkner, William B. 61, commercial traveler, same.
31	Faulkner, Harold F. 24, financier, same.
32	Bartholomew, William F. 32, financial reporter, same.
34	Bean, James W. 68, engineer, same.
34	Hall, George H. 55, superintendent, same.
36	Cain, R. Ellsworth, 36, milk dealer, same.
38	Stevens, Richard V. 53, salesman, same.
41	Williams, John C. 50, nurse, same.
42	Heaps, Windsor, 41, post office clerk, same.

POND ST.

3	Carr, Allan P. 52, bookkeeper, same.
3	Carr, Percy W. 22, student, same.
4	Powers, Wilbur H. 55, lawyer, same.
9	Elliott, George F. 30, clerk, same.
11	Merrill, Edwin M. 41, moulder, 6 Loring st.
12	Fiske, Hypolitus C. 77, retired, same.
12	Burnett, Louis M. 24, salesman, same.
12	Cluff, Daniel E. 48, leather, 217 Fairmount ave.
17	Peabody, Charles E. 32, engraver, Beachmont.
21	Haslam, Frank H. P. 43, carpenter, same.
22	Bloom, Andrew R. 32, jeweler, 38 Pond st.
22	Gordon, Charles W. 30, commercial traveler, 9 Pond st
23	Alexander, William G. 43, engineer, same.
33	Martin, Philip, 35, laborer, same.
33	Martin, Luke J. 23, clerk, same.
33	Martin, John, 26, mill employee, 42 Water st.
40	Norris, George H. 52, clerk, same.

POYDRAS ST.

Shipley, Charles P. 45, engineer, same.
Firstein, Adler, 31, poultry dealer, same.

PRESCOTT ST.

6	Tyler, Zinrer H. 39, restaurant, Newton.
8	Burk, John H. 31, barber, same.
8	Shugrue, Dennis J. 33, machinist, non,
10	Kelley, John F. 29, grinder, non.
10	Rogers, Frank J. 27, machinist, non.
10	Jones, Phineas, 24, blacksmith, non.
16	Bailey, John, 30, steam fitter, Amesbury.
16	Hyde, Ernest, 29, machinist, same.

No.	Name. Age. Occupation. Residence May 1, 1903.
18	Carruthers, Archie H. 23, moulder, same.
20	Baasner, Gustavus H. 29, conductor, Boston.
20	Campbell, Robert A. 34, laborer, same.
20	King, Frederick D. 26, carpenter, same.
20	Lungren, Charles G. 34, moulder, same.
30	Kendall, Henry C. 52, carpenter, same.
30	Kendall, Raymond, 20, student, same.
30	Karsley, Albert, 28, non.
32	Young, Leon A. 29, baggage master, non.
32	Newman, Samuel, 32, railroad, Waterloo st.
32	Williams, John R. 22, electrician, same.
40	Cundall, Emmons McL. 58, merchant, same.
40	Cundall, Frank B. 23, merchant, same.
50	Leavitt, George W. 53, horse trainer, same.
52	Byrnes, John H. 53, hostler, same.
54	Hamblin, Stephen M. 54, carriage maker, same.
54	Hamblin, George A. 20, loom maker, same.
56	Clark, Joseph B. 47, conductor, same.
60	Hudson, Matthew, 66, retired, Attleboro.
60	Hudson, Alexander, 32, non.
66	Wheeler, William J. W. 39, collector, same.
73	Mathes, Samuel A. 70, conductor, same.
75	Mathews, Alfred G. 38, laborer, same.

PROSPECT ST.

Webber, William J. 45, clerk, same.
Stewart, Oswald, 46, gardener, same.

PROVIDENCE ST.

82	Dyer, Eldridge H. 49, police officer, same.
83	McLoon, Charles H. 50, railroad conductor, same.
83	McLoon, James W. 27, railroad messenger, same.
84	Sheehan, John F. 47, boots and shoes, same.
85	Rueter, James R., printer, same.
86	Annis, Augustus K. 49, carpenter, same.
86	O'Connell, Daniel D. 21, car works, Ansonia.
86	McKeon, Bartholomew, 30, painter, New Haven.
95	Eager, Charles F. 27, water agent, 154 Arlington st.
95	Keene, Charles W. 49, railroad conductor, same.
	McNamara, Timothy, 41, fireman, same.
	McNamara, Daniel, 30, motorman, same.
	McNamara, Michael, 22, rubber worker, same.
	Lemon, Herbert E. 42, rubber worker, non.

RADCLIFFE ROAD.

No.	Name.	Age.	Occupation.	Residence May 1, 1903.
4	White, William, 25, teamster, 29 Arlington st.			
4	Scherber, Joseph C. 34, printer, 22 Radcliffe road.			
6	Aggott, George, 40, rubber worker, same.			
8	Bakkevold, Matthias, 41, machinist, Boston.			
	Friend, Phineas H. 45, mason, same.			
	Ryder, Frank A. 50, teamster, same.			
	Canon, George A. 34, engineer, same.			
22	Scherber, John F. 43, lithographer, same.			

RADFORD PLACE.

5 Lee, Thomas, 50, machinist, same.
7 Brodeur, John T. 49, moulder, same.
9 Conroy, Patrick, 67, machinist, same.
11 Jones, James H. 28, moulder, same.

RALSTON ROAD.

McKeen, Horace E. 51, mason, same.

RANSOM ROAD.

16 Loeffler, Richard, 26, salesman, same.
16 Loseno, James, 29, express agent, Milton.
24 Noyes, George A. 39, carpenter, Boston.

READVILLE ST.

27 Richard, John, 38, mill, same.
29 Schiller, Louis, 45, mill, same.
29 Schiller, Arthur, 23, machinist, same.
33 McGinley, Joseph B. 43, overseer, same.
37 Adams, Herbert L. 48, carpenter, same.
37 Adams, Claude H. 21, clerk, same.
39 Strand, William, 53, weaver, same.
39 Kenney, William, 28, mill, same.
41 Kennion, Frederick, 25, mill, same.
47 Barker, Patrick, 39, shoemaker, same.
49 Benoil, Alphonse, 49, painter, same.
51 Boiteau, Nelson, 28, spinner, same.
53 Sullivan, Michael, 29, machinist, same.
55 Lindsey, John B. 47, boss carder, R. I.
55 Philipps, Charles B. 24, boss carder, same.
58 Riley, Thomas, 43, laborer, same.
58 Riley, Martin, 36, laborer, same.
59 Frye, George W. 50, mill, same.

No.	Name.	Age.	Occupation.	Residence May 1, 1903.
59	Coberm, Claude F.	23,	electrician,	same.
60	Whalon, Joseph,	50,	mill,	same.
66	Kappler, Meinrad,	80,	retired,	same.
68	Manning, Patrick J.	24,	student,	same.
68	Mannion, Patrick,	58,	rubber works,	same.
73	Fardy, Wilfred F.	33,	spinner,	same.
73	McKenley, Frederick,	30,	painter,	non
77	Maurer, Lucas,	38,	baker,	same.
78	Nichol, John,	38,	painter,	Merrimac.
79	Senor, Lewis,	45,	helper,	same.
80	Coombs, Herbert,	30,	carpenter,	same.
83	Daley, Thomas,	53,	engineer,	same.
83	Daley, William B.	25,	moulder,	same.
83	Lee, Michael,	74,	retired,	same.
84	Lyon, Emerson W.	55,	steam shoveler,	same.
85	Chamberlain, Arthur,	29,	laborer,	same.
87	McDonough, John M,	26,	driver,	same.
87	McDonough, Walter T.	30,	telegrapher,	same.
87	McDonough, Edward F.	27,	hostler,	same.
89	Curan, Thomas M.	40,	laborer,	same.
89	Curan, Patrick,	23,	laborer,	same.
89	Flaherty, Thomas,	25,	laborer,	same.
89	Flaherty, Joseph,	23,	laborer,	same.
91	Welch, Michael,	37,	helper,	same.
91	Barrett, Patrick,	67,	retired,	same.
94	Burke, Thomas,	55,	teamster,	same.
94	Burke, Michael J.	35,	grocer,	same.
94	Burke, Thomas F.	24,	rubber factory,	same.
99	Conley, Michael M.	28,	conductor,	Forest Hills.
99	Conley, William J.	25,	laborer,	same.
100	Galligan, Matthew,	51,	grocer,	same.
100	Galligan, Andrew,	80,	grocer,	same.
100	Galligan, Charles H.	38,	grocer,	same.
104	Galligan, John J.	33,	machinist,	same.
104	Banfield, George,	42,	moulder,	Waterloo st.
104	Ryan, James,	63,	laborer,	same.
105	Fury, Thomas F.	40,	store,	same.
105	Bowen, Michael,	50,	foundry,	same.
107	Dray, Thomas L.	43,	hotel,	same.
107	Connolly, Michael,	23,	laborer,	same.
107	Connolly, John,	25,	laborer,	same.
108	Connolly, Patrick J.	25,	machinist,	same.
108	Earley, James E.	31,	marketman,	same.

No.	Name.	Age.	Occupation.	Residence May 1, 1913.
116	Donahoe, John F	59,	peddler,	same.
116	Donahoe, Daniel J.	23,	teamster,	same.
120	Cox, Hugh,	68,	flagman,	same.
135	McDonough, James,	50,	laborer,	same.
135	Lawrence, Orris W.	35,	painter,	same.
135	Reding, Davie,	42,	blacksmith,	Damon st.
139	Battles, James,	68,	retired,	same.
147	Bullard, Isaaac,	67,	piano tuner,	same.
147	Bullard, Albert D.	23,	electrician,	same.
153	Slafter, Theodore S.	23,	artist,	same.
153	Ashley, Harry E.	32,	railroad,	same.
153	Libby, Samuel W.	39,	teamster,	same.

REDDY AVE.

4	Cregg, Roger A.	46,	millwright,	same.
5	Bandelow, Walter O.	42,	machinist,	same.
6	Vincinnas, Dominick,	38,	tailor,	same
10	Carrigan, John,	25,	steam fitter,	same.
10	Arnold, Henry F. Jr.	26,	clerk,	same.
10	Flynn, Peter,	32,	steam fitter,	New Haven
11	Saunders, Millidge,	43,	sheet-iron worker,	same.
13	Anderson, Peter,	47,	teamster,	148 West st.
15	Seibert, Charles W.	40,	R. R. clerk,	same.
17	Long, George A.	31,	paper maker,	same.
20	Wallace, Dexter W.	67,	carpenter,	3 Frazer st.

REGENT ROAD.

	Prescott, Henry W.	44,	merchant,	same.
	Liscomb, William H	50,	plumber,	same.
	Jacobson, Carl M.	39,	clergyman,	same.
	Reed, Arthur A.	27,	carpenter,	49 Wood ave

REGENT ST.

	O'Neal, Arthur W.	29,	machinist,	same.

RICHARDS AVE.

	Sornson, Henry,	57,	painter,	Fitchburg.
	Ross, Winslow,	22,	packer,	5 Gordon ave.

RIDGE ROAD.

	McIver, John,	47,	carpenter,	same.
	Schneider, Frederick E.	32,	draughtsman,	same.
22	Estabrook, William I.	36,	painter,	same.
34	Irving, Robert F.	31,	machinist,	same.

RIVERSIDE SQUARE.

No.	Name. Age. Occupation. Residence May 1, 1903.
4	Watson, Walter H. 40, machinist, same.
11	Higgins, Henry D. 30, clock repairer, same.
11	Higgins, Olstin M. 36, architect, same.
12	Jackson, Herbert G. 34, real estate, same.
16	Hamilton, Charles, 58, superintendent press, same.
16	Hamilton, Charles G. 24, salesman, same.
16	Hamilton, Alfred N. 21, clerk, same.
17	Brown, Edward W. 43, clerk, same.
17	Mowry, William A. 74, lecturer, same.
18	Joubert, Ludger A. 63, varnisher, same.
18	Joubert, Wilfred A. 37, commercial traveler, same.
21	Goss, Daniel J. 72, merchant, same.
21	Goss, Walter H. 49, same.
25	Kenney, Thomas J. 32, steam fitter, 153 East River st.

RIVER ST. (WEST.)

47	Gaudet, Damasa J. 35, teamster, same.
47	McKenney, Manuel, 24, R. R., same.
47	Dixon, Walter C. 25, laborer, same.
51	Freide, Charles, 54, cigar manufacturer, same.
65	Hill, Roscoe L. 36, barber, same.
70	Corson, Orin, 30, lunch room, same.
87	Kenny, Martin J. 43, teamster, same.
87	Carpenter, Wesley, 31, clerk, same.
139	Stack, Charles F. physician, Maple st.
145	Knight, J. King, 54, dentist, same.
146	Harlow, William H, 46, coal and lumber, same.
155	Dodge, Frederick W. 38, physician, 139 West River st.
164	O'Brien, William J. 36. superintendent, same.
165	Kollock, Arthur C. 67, cashier, same.
165	Kollock, William B. 37, insurance, same.
165	Kollock, Edward D. 33, advertising, same.
166	Sawyer, William R. 46, boarding house, same.
166	Tero, Lewis, 26, moulder, Milford.
167	Delaney, Michael, 26, moulder, same.
168	Espinola, Victor M. 34, clerk, same.
168	Venberg, Carl, machinist, same.
168	Olsen, Bror, 24, boiler maker, same.
168	Peterson, John, 35, moulder, same.
170	Scully, James W. 45, manager, same.
179	Wood, Harrie S. 34, clerk, same.
178	Robinson, John T. Jr., 27, superintendent, Fairmount ave.

No.	Name.	Age.	Occupation.	Residence May 1, 1903.
180	Matha, Albert J.	35,	coachman,	same.
182	Donlan, Patrick J.	55,	mason,	same.
185	English, William T.	40,	superintendent,	same.
187	Aborn, Henry T.	72,	retired,	same.
187	Aborn, William H.	22,	student,	same.
188	Humphrey, Henry B.	39,	advertising,	same.
191	Rich, Herbert T.	29,	teacher,	same.
192	Fellows, Edward St. Clair,	37,	clerk of court,	same.
198	Rooney, Patrick H.	45,	contractor,	same.
202	Walker, Robert W.	33,	engineer,	same.
204	Hill, Charles W.	26,	draughtsman,	same.
205	Amback, Frank H.	62,	superintendent,	same.
205	Amback, Ernest,	24,	tailor,	same.
208	Fellows, George M.	68,	teacher,	same.
209	Miles, George,	62,	grocer,	same.
212	Chick, Charles G.	56,	lawyer,	same.
215	Howe, Leonard H.	45,	manufacturer,	same.
215	Richard, Hermon H.	39,	clerk,	same.
217	Lewis, Charles,	67,	real estate,	same.
220	Armstrong, Arthur W.	50,	teacher,	same.
220	Armstrong, James H.	21,	student,	same.
220	Armstrong, Arthur H.	20,	student,	same.
221	Hoogs, Thomas W.	45,	secretary,	same.
226	Barry, John L. Jr.	42,	shoe manufacturer,	same.
227	Cameron, James,	35,	machinist,	same.
227	O'Connell, Daniel,	58,	machinist,	same.
227	Drew, Arthur,	25,	carder,	Readville.
230	Brainard, Amos H.	80,	retired,	same.
235	Holtham, Alfred,	54,	machinist,	same.
235	Amback, Charles A.	37,	mill employee,	same.
236	Moseley, Randolph P.	60,	tax collector,	same.
236	Moseley, Robert B.	23,	student,	same
239	Cummings, Hale L.	39,	electrician,	same.
239	Coan, Harold D.	34,	clerk,	Lincoln st.
241	Currier, Charles H.	45,	manufacturer,	same.
242	Jones, Gifford A.	31,	grocer,	same.
242	Jones, Clarence,	35,	clerk,	same.
243	O'Connell, John,	53,	gas piper,	same.
267	Foster, George,	29,	conductor or painter,	same.
267	Merrill, Comfort,	77,	moulder,	same.
273	Willard, Lee,	28,	moulder,	same.
275	Grant, Robert E.	39,	policeman,	same.
283	Towle, Peter F.	50,	machinist,	same.

No.	Name.	Age.	Occupation.	Residen e May 1, 1903.
283	Towle, William, 21, student, same.			
291	McDonough, Peter, 57, overseer, same.			
291	McDonough, Martin B. 26, hair factory, same.			
291	McDonough, Peter J. 21, machinist, same.			
293	Jackson, Thomas Edward, 39, foundry, same.			
293	Melia, Patrick W. 30, clerk, same.			
295	Kenyon, Frederick, 27, helper, same.			
295 1-2	Doherty, Patrick J. 30, laborer, same.			
297	Dewett, Frederick P. 27, machinist, Concord, Mass.			
297	McMann, Joseph, 34, helper, same.			
299	Coughlin, Cornelius A. 45, R. R., same.			
301	Galvin, Thomas, 50, foundry, same.			
301	Galvin, Joseph, 21, clerk, same.			
303	Daggett, Thomas, 45, machinist, same.			
305	Green, Charles W. 36, salesman, same.			
317	Pagington, Thomas, 69, laborer, same.			
317	Pagington, Charles T. 28, laborer, same.			
317	Pagington, Richard, 24, plumber, same.			
317	Pagington, George A. 22, plumber, same.			
320	Lynn, James R. 35, spinner, same.			
322	Gannon, George, 34, mill, same.			
322	Salean, Frederick, 22, moulder, same.			
324	Green, Harry F. 48, mill, same.			
324	Green, Frederick, 25, moulder, same.			
324	Cyr, Paul C. 24, machinist, same.			
326	Blanchard, Joseph, 37, spinner, same.			
334	McKeown, Thomas, 40, weaver, same.			
336	Smith, William, 50, mill, same.			
339	O'Donnell, Edward, 61, retired, same			
345	Dyer, Edward, 37, weaver, same.			
347	McIntyre, James, 48, painter, same.			
349	Hodges, Thomas, 47, weaver, same.			
353	Grovean, Hector, 48, mill, same.			
355	Bush, Frank, 42, mill, same.			
359	Bushlon, Esup, 47, mill, same.			
450	Frost, Walter J. 55, teamster, same.			
450	Coffin, Charles, 60, same			
456	Wallace, John J. 37, moulder, same.			
456	Wallace, Thomas, 62, painter, same.			
468	Fenney, John, 34, laborer, same.			
468	Burns, Francis, 27, cutter, same.			
470	Morgan, John R. 42, painter, same.			
472	Dennett, Oliver, 53, laborer, same.			

No.	Name.	Age.	Occupation.	Residence May 1, 1903.
472	Dennett, Fred, 25, machinist, same.			
479	Linton, Charles, 21, mill, same.			
481	Leonard, Charles F. 55, lather, same.			
485	Mack, Patrick, 56, barber, same.			
485	Mack, James P. 28, laborer, same.			
485	Mack, Michael F. 22, laborer, same.			
488	Heves, Peter, 36, moulder, Taunton.			
488	Kelley, Morgan, 33, fireman, Taunton.			
490	Conner, Timothy, 64, laborer, same.			
490	Conner, Patrick, 24, railroad, same.			
490	Conner, Michael, 29, loom fixer, same.			
490	Conner, Daniel F. 23, railroad, same.			
490	Conner, Thomas W. 20, machinist, same.			
495	Bunker. Charles E. 64, carpenter, same.			
499	Armstrong, David W. 52, machinist, same.			
502	Cochrane, Joseph, 30, painter, same.			
504	Burns, Michael, 63, teamster, same.			
504	Burns, James F. 30, painter, same.			
506	Bennett, William, 51, weaver, same.			
508	LaFranc, Ferdinand, 58, weaver, same.			
510	Corbett, Clarence, 37, electrician, same.			
510	Fitzgerald, Edward, 51, machinist, same.			
511	Flaherty, Roger J. 43, laborer, same.			
511	Flaherty, Michael F. 32, hostler, same.			
514	McIntire, James M. 47, painter, 19 Knight st.			
517	Bond, John R. 66, gardener, same.			
521	Murphy, Michael J. 52, laborer, same.			
526	Murray, John J. 29, junk dealer, same.			
540	McDonough, James, 52, laborer, same.			
555	Burns, James M. 63, carpenter, same.			

RIVER ST. (EAST.)

3	Dillingham, Walter S. 36, undertaker, same.			
10	Gain, Michael, 42, flagman, same.			
10	Tripp, Benjamin, 45, teamster, same.			
15	Grover, Arthur L. 28, physician, same.			
19	Greeley, Horace L. 28, machinist. same			
19	Davis, Ralph, 25, cabinet maker, New Haven.			
19	Brooks, Frederick, 65, cabinet maker, New Haven.			
19	Rich, Fred A. 37, dry goods, same.			
19	Rogers, Harry G. 25, post office clerk, same.			
19	Gay, Clement S. 31, assistant station agent, same.			
19	Boardman, Benjamin C. 23, clerk, same.			

No.	Name. Age. Occupation. Residence May 1, 1903.
19	Boardman, William Y. A. 67, tool maker, same.
19	Southwick, Henry T. 67, blacksmith, 10 Summer st.
19	Southwick, Herbert E. 42, photographer, 10 Summer st.
26	Hicks, Joseph, 33, machinist, 8 Central ave.
26	Morgan, Frank.
32	Gray, Wm. A. 62, cabinet maker, same.
32	Gray, Harvey L. 21, accountant, same.
33	Radford, Frank H. 47, machinist, 90 Harvard ave.
38	Hamilton, Ralph, 22, printer, non.
38	Atwood, James B. 38, organist, same.
38	Sibley, Edward W. 25, draughtsman, same.
38	Prouty, William F. 20, clerk, non.
38	Pinkham, Charles H. 30, commercial traveler, non.
38	Bowman, Charles H. 25, machinist, non.
38	Jackson, Chester C. 21, machinist, Water st.
38	Clements, James R. 35, printer, Norwood.
43	Margolius, Gedalja, 43, storekeeper, same.
43	Haskell, Lyman G. 31, physician, 95 Providence st.
56	Moseley, Samuel R. 57, editor, same.
63	Hills, Charles E., same.
63	Dickinson, George E. M. 36, musician, same.
64	Chittick, William J. 59, carpenter, same.
64	Chittick, John L. 29, plumber, same.
64	Sproule, Elias, 30, teamster, 299 Hyde Park ave.
65	Gibson, Charles M. 25, teamster, non.
65	Binkly, Jay N. 37, salesman, New York.
67	Dunn, Bartholomew, 42, teamster, same.
67	McClellan, James, 25, teamster, 77 Water st.
70	Williams, Rinaldo, 67, carpenter, same.
70	Williams, Waldo W. 20, clerk, same.
70	Valentine, John, 38, sewing machine agent, non.
73	Dodge, William F. 39, janitor, same.
75	Densmore, Guy F. 40, letter carrier, same.
75	Simmons, George H. 46, engineer, same.
77	Tilden, Edward, 61, railroad conductor, same.
79	French, Arthur N. 47, superintendent water company, same.
88	Reynolds, Stephen H. 68, manufacturer, 72 West st.
88	Crosby, John, 58, undertaker, same.
91	Holt, Charles F. 63, commercial traveler, same.
94	Pritchard, Louis L. 40, mgr. White sewing machine company, same.
94	Mahon, Edwin R. 38, telegrapher, same.
95	LeFrancis, Richard R. 32, foreman, Boston.
95	Shepherd, Edward S. 28, hostler, 395 Hyde Park ave.

No.	Name.	Age.	Occupation.	Residence May 1, 1903.
98	Cummings, James F. 63, blacksmith, 172 West River st.			
98	Cummings, James P. 27, time keeper, 172 West River st.			
98	Cummings, Edward, 21, bookbinder. 172 West River st.			
99	Burnes, Charles L. 32, furniture, same.			
102	Pope, Walter B., lumber dealer, same.			
104	Shepherd, Frank H. 26, hackman, Quincy.			
104	Bolles, James G. 35, plumber, same.			
105	Heustis, Frank R. 36, stenographer, same.			
105	Thompson, Daniel G. 61, teacher, same.			
105	Thompson, Daniel G. Jr. 27, stenographer, same.			
105	Thompson, Crosby B. 24, bookkeeper, same.			
106	Chaddock, James C. 48, stable keeper, same.			
106	Brown, Noah N. 26, printer, same.			
107	Howes, Henry J. 65, master mariner, same.			
107	Peabody, William Kent, 60, retired, same.			
107	Peabody, William E. 39, lawyer, same.			
109	Ticknor, Sheridan F. 40, cashier, same.			
110	Darling, Francis W. 51, merchant, same.			
110	Darling, Harold D. 23, clerk, same.			
113	Littlefield, Percival A. 21, mill employee, same.			
114	Hutchinson, Fred. J. 47, lawyer, same.			
119	Coes, Charles S. 48, chemist, same.			
119	Coes, Frank W. 47, clerk, same.			
123	Hammond, Joseph W. 45, fish dealer, same.			
127	Tuckerman, Edwin J. 42, confectioner, same.			
127	Noyes, Fred C. 32, letter carrier, same.			
128	Jenkins, Howard, 65, commercial traveler, same.			
128	Jenkins, Herbert, 32, commercial traveler, same.			
128	Jenkins, Frank W. 30, salesman, same.			
128	Rogers, George W. 39, bank clerk, same.			
132	Sinclair, John, 56, paper maker, 74 Davison st.			
132	Sinclair, William, 21, machinist, 74 Davison st.			
134	McDougald, George V. 46, foreman, 69 Pierce st.			
135	Curtis, J. Langdon, 57, teacher, same.			
137	Fiske, George, 28, teacher, 62 Central ave.			
143	Brewster, Joseph H. 57, carpenter, same.			
143	Brewster, Joseph G. 22, shipper, same.			
143	Brewster, Havelock E. 24, machinist, same.			
143	Whitelock, James S. 30, insurance agent, 299 Hyde Park ave.			
146	Greenwood, Frank, 52, real estate, same.			
147	Farnum, Albert E. 54, paper maker, same.			
149	Mahoney, Philip J. 37, metropolitan water works, same.			
151	McNamara, Jeremiah, 40, stone mason, same.			

No.	Name.	Age.	Occupation.	Residence May 1, 1903.
155	Bowe, George J.	42,	bricklayer,	same.
155	Day, John W.	28,	teamster,	same.
157	Svenson, August J.	38,	ornamenter,	New Haven.
157	Hiney, James E.	36,	foreman,	New Haven.
157	Finkle, Ward,	40,	carpenter,	New Haven.
162	Carroll, George,	70,	carpenter,	same.
162	Patten, Robert,	55,	pattern maker,	same.
162	Spencer, Timothy,	40,	carpenter,	same.
164	Collins, Patrick D.	60,	machinist,	same.
166	Greenlaw, Chester D.	22,	clerk,	same.
168	Hanchett, George W.	59,	bookkeeper,	same
168	Hanchett, James T.	30,	lawyer,	same.
177	Hemphill, Paul,	25,	blacksmith,	same.
179	Ewell, William F.	72,	carpenter,	same
180	Fisher, Andrew,	66,	newsdealer,	same.
180	Fisher, Andrew, Jr.	20,	student,	same.
181	Bruce, John A.	38,	machinist,	same.
186	Hansen, Henry E.	35,	grocer,	same.
186	Hunter, George S.	22,	machinist,	same.
190	Lockhart, Lawrence F.	28,	teamster,	same.
190	Okman, Eugene V.	32,	salesman,	10 Fairmount ave.
202	Leighton, John F.	53,	carpenter,	Dedham.
202	Cochran, Benjamin,	28,	teamster,	non.
202	Storer, Frank,	40,	machinist,	Boston.
212	Long, Moses B.	48,	paper maker,	same.
212	Long, Edward,	73,	retired,	same.
214	Kearney, Edward H.	55,	superintendent,	same.
218	Edwards, George,	40,	paper maker,	same.
220	Morris, George,	40,	paper maker,	same.
224	Stevens, Alexander,	28,	machinist,	same.
228	Chalmers, George,	40,	paper maker,	55 Huntington ave.
228	Higgins, Michael,	36,	paper maker,	same.
230	McKenzie, Farquhar,	51,	paper maker,	same.
230	McKenzie, Colin,	20,	machinist,	same.
234	Robinson, Matthew,	33,	paper maker,	same.
236	Fitzgerald, John E.	54,	paper maker,	same.
236	Fitzgerald, William H.	24,	post office clerk,	same.
248	Wood, Richard,	72,	shoemaker,	same.
248	Wood, Richard,	21,	promoter,	same.
248	Leshman, Clarence A.	33,	painter,	same.
258	Hadley, James E.	38,	machinist,	Braintree.
258	Powers, William F.	32,	blacksmith,	Taunton.
258	Riley, Terrance,	75,	retired,	same.

No.	Name. Age. Occupation- Residence May 1, 1903.
259	Bates, Benjamin G. 34, plumber, same.
262	Mullaney, John J. 37, paper maker, same.
262	Sheehan, Edward, 65, paper maker, same.
262	Sheehan, Thomas E. 31, machinist, same.
262	Sheehan, George H. 26, superintendent, same.
264	Reece, Charles S. 29, paper maker, same.
265	Kreutler, Max, 30. cigar maker, same.
265	McVitae, James, 53, carriage trimmer, 296 Metropolitan ave.
269	Magee, Warren M. 21, machinist, 3 Greenwood sq.
269	Magee, Charles H. 52, painter, 3 Greenwood sq.
271	Riley, George F. 54, shipper, same.
273	Aylward, Fred E. 34, paper maker, Agnes ave.
273	Feehan, Joseph, 27, clerk, Agnes ave.
273	Feehan, Frank, 25, clerk, Agnes ave.
274	Hyde, Clarence W. 27, machinist, Dedham.
274	McWilliams, William L. 36, engineer, same.
275	Cady, Charles H. 38, machinist, same.
277	Maker, George L. 54, tinsmith, New York.
279	Starke, Karl, 60, foreman, New Haven.
281	Fitzgerald, Peter J. 56, inventor, same.
294	Beckford, Joseph H. 45, foreman, same.
329	Stevens, Perley E. 33, millwright, same.
339	Cook, Jacob, 79, retired, same.
339	Cook, Jacob, Jr. 46, prospector, same.
340	Killilea, John J. 34, merchant, same.
352	Ray, John G. Jr. 34, manager, same.
355	Ellis, Charles W. 43, organ builder, same.
356	Ray, John G. 61, engineer, same.
356	Ray, Seward W. 29, engineer, same.
356	Ray, Walter M. 25, shipper, same.
361	Barrett, Edward L. 38, tinsmith, same.
363	Mackrille, Edgar, 33, cabinet maker, New Haven.
373	Hodges, Samuel L. 49, salesman, same.
377	Spooner, William H. 30, railroad clerk, same.
377	Blackmer, Edward C. 28, clerk, same.
381	Stanford, Gorham E. 40, ticket receiver, same.

ROSA ST.

3	Weymouth, Sanford K 53, pattern maker, same.
3	Tingley, Arthur, 30, carriage painter, same.
5	Pierce, William W. 26, machinist, same.
5	Pierce, Edward F. 23, clerk, same.
7	Cummings, Paul C. 21, machinist, same.

No. Name. Age. Occupation. Residence May 1, 1903.

7 Cummings, Paul C. 21, machinist, same.
7 Cummings, August G 60, macninist, same.
9 Brown, George W. 37, tel. and tel., Springfield.
13 Burger, Anton B. 43, piano polisher, same.
13 Barden, Michael, 78, retired, 7 Dell ave.
15 Allen, David S. 49, painter, same.
19 McPhee, Elmer, 20, laborer, same.
19 Collett, Charles F. 40, carpenter, same.
21 Holway, Edwin F. 45, steam fitter, same.
23 McWhinney, Robert F. 31, carpenter, same.

ROSEBERRY ROAD.

Lockhart, Walter S. 39, grocer, same.

ROXANA ST.

Becker, John, 53, superintendent, same.

RUSKIN ROAD.

Olsen, France O. 35, tailor, Boston.
Regan, Dennis, 35, motorman, Boston.
Fields, Joseph G. 50, engineer, same.
Fields, Joseph G. Jr. 24, shipper, same.

RUTLEDGE ROAD.

18 Higgins, Edward J. 41, carpenter, 26 Monponset st.
28 Gibney, Thomas, 51, foreman, same.
31 Dahl, Severn, 46, painter, same.
33 Svenson, Swen, 40, painter, same.
52 Robertson, Edward F. 42, salesman, same.
56 Fox, John C. 45, insurance agent, same.
60 Wyman, Adrian A. 36, carpenter, same.
63 Poulsen, Charles O. 38, carpenter, same.
64 Anderson, Otis A. 43, carpenter, same.
64 Anderson, William O. 20, machinist, same.
McKeen, Joseph, 58, machinist, same.
Bowers, John, 36, modeler, Ralston road.
Miller, Jacob, 46, carpenter, Ruskin road.

SAFFORD ST.

10 Cass, John M. 51, carpenter, same.
11 Rice, Emerson, 40, teacher, same.
16 Modlich, William F. A. 26, painter, same.
17 Phinney, Ernest, 27, clothier, same.
19 Robinson, William E. 38, commercial traveler, same.
20 Googins, Joseph C. 68, carpenter, same.

SANFORD AVE.

No.	Name.	Age.	Occupation.	Residence May 1, 1903.
8	Canavon, Michael, 39, laborer, same.			
10	Greer, Patrick, 26, blacksmith, same.			
13	Conley, Thomas, 37, laborer, same.			
14	McKenny, William G. 49, foreman, same.			
14	McKenny, Frank H. 23, machinist, same.			
15	Conley, John D. 40, cutter, same.			
17	O'Connell, William, 59, watchman, same.			
17	O'Connell, William J. 28, machinist, same.			
21	Riley, Joseph, 70, R. R. same.			
21	Riley, Edward J. 37, R. R. same.			
21	Riley, Martin W. 29, moulder, same.			
21	Riley, Joseph J. 21, moulder, same.			
23	Burke, Thomas M. Jr. 30, laborer, same.			

SHEPPARD COURT.

7	Chamberlain, Henry J. 40, pattern maker, West st.
9	Garretson, Henry, 56, painter, same.

SPRAGUE PLACE.

41	Brown, Michael, 50, laborer, same.
43	Raffe, Charles, 48, painter, New Haven.
43	Runnells, George D. 51, carpenter, Brookline.
45	Raymond, George, carpenter, same.
45	Raymond, Peter, 37, carpenter, New Haven.
45	Ray, Joseph, 60, laborer, Canada.
47	Jones, John D. 46, teamster, same.
51	Mullaley, Edward T. 24, blacksmith, same.
60	Pinault, Joseph, 38, R. R. same.

SPRAGUE ST.

62	Horne, Ernest H. 42, teamster, same.
64	McDonough, Donald, 39, carpenter, same.
70	Kirk, Neil, 33, loom works, same.
70	Cutting, Maurice, 30, Malden.
74	Fisher, Nathaniel, 30, conductor, same.
73	Denning, Timothy, 32, machinist, Neponset.
73	Holmes, Frederick, 58, engineer, same.
80	Kivlin, Bartholomew, 44, conductor, same.
80	Young, Albert N. 25, teamster, same.
81	Johnson, Albert, 36, machinist, same.
82	Mackintosh, John S. 38, milkman, same.

No.	Name.	Age.	Occupation.	Residence May 1, 1903
83	Austin, Albert,	31,	milkman,	same.
83	Austin, Frank F.	32,	clerk,	same.
86	O'Neal, John,	41,	laborer,	same.
88	Sargent, Charles M.	41,	milkman,	same.
94	Kunkel, Frank,	46,	blacksmith,	same.
94	Kunkel, Walter J.	22,	carriage maker,	same.
96	Kunkel, Jacob,	39,	salesman,	same.
99	Heider, William,	27,	jockey,	same.
102	Collins, James,	44,	fireman,	same.

STANLEY ST.

Bither, Edwin D. 53, driver, same.

STARK AVE.

2 Leavitt, John O. 37, brakeman, same.
2 McDonald, Alexander, 49, wheelwright, same.
8 Spencer, Phineas, 73, tinsmith, same.
8 Spencer, Charles H. 40, watchman, same.
10 Spencer, James N. 46, tinsmith, same.
12 Pellet, Henry L. 32, civil engineer, same.
14 Field, Frank H. 33, engineer, Plainville.

STOUGHTON AVE.

37 Moran, Thomas J. 37, carpenter, Providence.
37 Moran, Thomas F. 27, machinist, Providence.
38 Drysdale, George, 30, machinist.
49 Costello, James, 40, hair factory, same.
49 Liedbury, Frederick, 42, R. R. Milton.
61 Powers, James, 31, laborer, same.
61 Forsythe, Frank, 36, carpenter, same.
61 Bailey, Freeman, 47, salesman, Cambridge.
65 McDonald, Frank, 22, electrician.
65 McDonald, Frederick A. 25, grocer, Milton.
68 Stewart, George, 23, electrician, Lynn.
80 Pattee, Alonzo, 71, retired, same.
80 Sheehan, Patrick, 45, foreman, same.
80 Woodworth, Freeman, 34, carpenter, same.
84 Davis, Frederick L. 25, superintendent, Allston.
88 Shaw, J. S. 28, clerk, same.
88 Wilkins, John B. 42, conductor, same,
90 Shan, Lewis, 52, blacksmith, N. H.
90 Silver, Agustus, 30, car shops, Nova Scotia.
90 Levangie, Agustus, 30, car shops, same.

No.	Name.	Age.	Occupation.	Residence May 1, 1903.
90	Decoate, Lawrence, 25, car shops, same.			
90	Levangie, Michael, 35, car shops, same.			
90	Holbrook, John, 35, car shops, same.			

STATION ST.

7 Bedingfield, Richard V. 24, painter, 26 Station st.
8 Trudell, John, 54, gateman, same.
8 Leonard, Gustave, 45, carpenter, same.
9 McDonald, William J. 40, brakeman, same.
9 Marshall, Robert J. 36, spinner, same.
9 Marshall, David, 32, mason, 15 Neponset ave.
9 Armitage, Joseph, spinner, non.
9 Fisher, Samuel A. 51, teamster, 68 Business st.
10 Njms, Malcolm C. 21, printer, 149 Fairmount ave.
14 Milne, John, 49, baker, same.
14 Milne, James D. 28, baker, same.
21 Young, John G. Jr. 65, machinist, same.
21 Tuttle, Royal E. 38, brakeman, same.
22 Creaser, William, 64, laborer, 14 Factory st.
22 Creaser, Walter, 24, laborer, 14 Factory st.
22 Jonah, Harold, laborer, non.
26 Forrest, Russell E. 25, teamster, 10 Station st.
26 Labrian, Frank, 35, faucet maker, 10 Fairmount ave.
26 Boldue, George, 36, carpenter, Boston.
26 Fortin, Philip, 40, laborer, non.

SUMMER ST.

3 Stocking, George L. 76, retired, same.
5 Sanders, John.
5 Haley, Charles A. 45, machinist, New Bedford.
5 Skinner, George W. 46, moulder, same.
5 Staples, Herbert W. 32, salesman, Dorchester.
5 Carroll, John M. 30, salesman, same.
5 Thayer, Frank, 30, marketman, Hyde Park Ave.
9 Morrison, Michael, 73, retired, same.
9 Morrison, Daniel H. 28, letter carrier, same.
9 Morrison, Thomas E. 25, bookkeeper, same.
10 Barker, Stephen, 56, R. R. New Haven.
10 Barker, Frederick R. 32, R. R. New Haven.
10 Nason, Fred W. 33, Child st.
13 Clark, Thomas A. 48, reporter, same.
13 Hall, William, 37, bookkeeper, same.
19 Carrington, Henry B. 80, U. S. A. same.

No.	Name.	Age.	Occupation.	Residence May 1, 1903.
23	Tuttle, Samuel A.	66,	veterinarian,	same.
23	Tuttle, William W.	26,	veterinarian,	same.
25	Sweet, Stafford I.	59,	adjuster,	same.
25	Sweet, William A.	26.	bookkeeper,	same.
26	McCrillis, Clarence H.	52,	overseer,	same.
26	Conley, Vernon W.		machinist,	same.
26	Peabody, Frank L.		machinist,	same.
26	Libby, Fred L.			same.
26	Crumett, Charles H.	77,	real estate,	same.
34	Hill, George W.	43,	moulder,	same.
34	Cook, Archibald,	24,	pattern maker,	same.
34	Armstrong, Edward,		machinist,	same.
34	Walker, Agustus,		machinist,	same.
35	Hanscomb, George R.	32,	machinist,	same.
35	Stone, Fred C.	30,	salesman,	same.
37	Parkhurst, Fred A.	50,	butter dealer,	same.
37	Patten, Walter C.	28,	machinist,	same.
37.	Coleman, Merton,	20,	machinist,	same.
37	Manson, William A.	25,	machinist,	same.
38	Newell, Stillman E.	56,	salesman,	same.
38	Newell, Freelon, E.	30,	clerk,	same.
41	Munroe, Walter H.	35,	machinist,	same.
43	Gorman, Cyrus,	59,	asst. superintendent,	same.
43	Gorman, Arthur T.	31,	machinist,	same.
46	Hill, Frederick R.	54,	dry goods,	same.
47	Foley, Michael J.	51,	machinist,	same.
48	Weeks, Benjamin D.	37,	chiropodist,	same.
50	Hackley, Charles J.	39,	machinist,	same.

SUMMIT ST.

55	Raynes, John C.	30,	painter,	Boston.
55	Raynes, Joseph F.	28,	draughtsman,	40 Neponset ave.
58	Batho, William,	50,	druggist,	same.
62	Fogg, Frank H.	46,	gold beater,	same.
63	Beach, Frederick G.	64,	engineer,	21 Rosa st.
64	James, Michael G.	38,	machinist,	same.
76	Blaisdell, Albert J.	55,	painter,	same.
76	Bergren, Charles E.	56,	upholsterer,	same.
77	Hill, Warren S.	64,	electrician,	same.
77	Godley, Charles A.	54,	manufacturer,	Boston.
81	Preston, John A.	75,	retired,	same.
81	Scott, Walter J.	32,	accountant,	Boston.
113	Kelley, Michael F.	73,	cutter,	same.

No.	Name.	Age.	Occupation.	Residence May 1, 1903.
118	Head, Frank G. 37, machinist, same.			
118	Cobb, Sylvanus H. 36, patent solicitor, same.			
128	Deagle, Philip J. 41, carpenter, 37 East Glenwood ave.			
132	Schortman, Richard, 24, carpenter, same.			
132	Hamilton, Reuben C. 39, carpenter, same			
148	Holmes, James T. 60, wood worker, same.			
149	Robinson, Frank H. 23, machinist, same.			
149	Smith, Frank C. 37, grocer, same.			
151	Wood, Albert L. 64, moulder, same.			
152	O'Hara, Edward J. 40, laborer, 8 Washington st.			
153	Crawford, William, 35, carpenter, 32 Dana ave.			

SUNNYSIDE ST.

7	Carberry, William, 61, reporter, same.			
7	Carberry, John W. 35, reporter, same.			
7	Carberry, William, Jr. 22, reporter, same.			
27	Curley, Michael, 60, florist, same.			
44	Jordan, John C. 48, bookkeeper, same.			
57	Bleakie, Robert, 70, manufacturer, same.			
60	Mortan, Everett A. 30, machinist, same.			
62	Lockwood, James F. 55, cashier, same.			
62	Lockwood, Charles M. 23, student, same.			
66	Newbegin, James M. 41, jeweler, same.			
66	Dustin, Charles, 25, machinist, N. H.			
67	Scott, Robert D. 42, superintendent, same.			

SUNNYSIDE AVE.

35	Turner, John J. 80, retired, same.			
35	Turner, John J. Jr. 48, laborer, same.			
51	Brewer, Evans J. 48, janitor, same.			
54	Cannon, Frank, 50, mason, same.			
54	Cannon, Eddie, 22, laborer, same.			
55	Simmara, Frank, 29, R. R., Penn.			
55	Cumpler, Arthur, 68, porter, same.			

TCHAPITOULAS ST.

	Roach, Henry J. 38, teamster, same.			

THATCHER ST.

3	Gallup, William A. 28, salesman, same.			
3	Gallup, Frank H. 22, auditor, same.			
5	Yeaton, Charles E. 39, carpenter, same.			
6	Podbury, Thomas B. 60, real estate, same.			

No.	Name. Age. Occupation. Residence May 1, 1903.
8	Waters, Clarke, 30, painter, same.
8	Tewksbury, Everett L. 34, S. M. agent, same.
9	Rogers, John W. 33, mechanical engineer, 33 Greenwood ave.
10	Cooper, Charles E. 43, salesman, 100 Hyde Park ave.
10	Tewksbury, Charles L. 32, S. M. agent, same.
25	Geishecker, Andrew, 35, press agent, same.
29	Rogers, William N. 59, M. S. agent, same.
50	Pudsey, John R. 36, salesman, Lynn.
50	Baker, Frank H. 37, provisions, same.
57	Miller, Leonard W. 27, electrician, same.
58	Spaans, Cornelius, 22, printer, same.
58	Spaans, David 21, printer, same.
64	McGlone, Andrew A. 44, milk dealer, same.
72	Higley, Charles H. 30, gold beater, Philadelphia.
74	Jones, Thomas, 43, packer, same.
78	Ambrose, James, 55, teamster, same.
78	Ambrose, Robert, 31, shipper, same.

TILESTON ST.

41	Kievicz, John, 42, machinist, Boston.
	Markelis, Alexander, 28, grocer, same.
	Burgess, George J. 23, teamster, same.

THOMPSON ST.

8	Henderson, William R. 39, engineer, Garfield ave.
8	Smith, John, 23, moulder, same.
9	Carpenter, Benjamin, 69, retired, same.
11	Andrews, Charles C. 34, machinist, same.
11	Bonford, Albert E. 29, machinist, Washington st.
10	Cullen, James A. 58, policeman, same.
13	King, Charles J. 33, machinist, same.
17	Bridge, Samuel W. 49, carpenter, same.
23	Carroll, Rolland J. 42, electrician, Jamaica Plain.
25	Hazard, Edward V. 50, moulder, same.
43	Mills, William A. 37, moulder, same.
45	McConnell, John T. 60, carpenter, same.
47	White, Henry, 27, moulder, South Boston.
50	Hamilton, Andrew, 31, carpenter, same.
53	Johnson, Alfred, 30, baker, same.
55	Meister, Theodore G. 40, laborer, same.
58	Bonvie, Joseph, 52, coachman, same.

TINA AVE.

16	Rude, Svern, 53, painter, same.
16	Halmstorf, Henry, 33, painter, same.

TRACTON AVE.

No.	Name.	Age.	Occupation.	Residence May 1, 1903.
1	Daggett, James,	32,	rubber worker,	same.
3	Daunt, Arthur H.	41,	rubber worker,	same.
3	Archibald, Franklin B.	27,	sewing machine agent,	same.
4	Lalor, Thomas E.	40,	painter,	same.
4	Coutu, Joseph,	56,	painter,	New Haven.

TYLER ST.

10	Keane, William E.	47,	carpenter,	same.
11	Cullen, Michael,	42,	teamster,	same.
11	Brown, William K.	39,	polisher,	same.
12	Farley, Francis,	40,	clerk,	12 Floral place
20	Burns, John B.	58,	engineer,	same.
20	Burns, Robert A.	25,	gardener,	same.
20	Burns, William T.	31,	clerk,	same.

VOSE AVE.

23	Foster, Fred A.	35,	salesman,	40 Vose ave.
25	Kearney, James E.	32,	gardener,	same.
27	McKenna, Frederick J.	23,	salesman,	same.
30	Richardson, Hamilton,	42,	engineer,	Unionville.
33	Grant, Francis E.	43,	engineer,	same.
33	Babcock, Clyde J.	non.		
34	Wetherbee, Fred E.	28,	clerk,	same.
34	Rafter, John C.	52,	carpenter,	same.
38	Higgins, John,	43,	carpenter,	same.
40	Frost, Sanford,		machinist,	Linwood st
40	Vincent, Henry,	33,	carpenter,	same.

VANDERBILT AVE

1	DeVoe, Stephen J.	35,	shipper,	same.
3	Johnson, John F.	45,	glazier,	same.
4	Dahl, Ole M.	35,	painter,	same.
6	Hall, August,	31,	painter,	same.

WACHUSETT ST.

3	Lincoln, John A.	49,	engineer,	same.
5	Gosselin, John G.	30,	printer,	same.
5	Haight, John G,	55,	retired,	same.
7	Moir, Robert,	46,	brass finisher,	same.
14	Smith, Herbert L.	41,	provisions,	same.
17	Taylor, Scott F.	27,	machinist,	same.

No.	Name.	Age.	Occupation.	Residence May 1, 1903.
17	Mason, George W.	54,	painter,	same.
17	Russell, Albion C.	23,	station agent,	same.
20	O'Brien, Frederick,	69,	painter,	same.
29	Cohen, Mark E.	35,	insurance broker,	same.
29	Cohen, Jacob E.	60,	insurance broker,	Boston.
29	Taylor, Russell,	27,	paper maker,	Boston.

WALNUT ST.

5	Sheridan, James E.	44,	grocer,	same.
5	Mackay, Charles W.	33,	electrical engineer,	same.
6	Lombard, Moses W.	65,	pattern maker,	same.
6	Clark, Frank E.	38,	government mechanic,	same.
6	Coleman, Dennis H.	46,	coremaker,	same.
6	White, James T.	47,	rubber worker,	same.
6	Wilcox, Harold,	23,	machinist,	same.
6	Wilcox, George,	25,	machinist,	same.
7	Carey, James J.	24,	laborer,	same.
7	Corbett, Frank,	31,	laborer,	same.
7	Duff, Edward,		weaver,	non.
7	Murphy, John,		weaver,	non.
9	Barry, Patrick,	69,	teamster,	same.
9	Cleary, John,	67,	spinner,	same.
9	Newell, Henry,		spinner,	non.
9	Gilson, John,		carder,	non.
10	Moffatt, Elijah W.	77,	machinist,	same.
11	Galvin, John W.	37,	steam fitter,	708 Hyde Park ave.
11	Galvin, Edward B.	26,	gas fitter,	19 Walnut st.
11	Galvin, Frederick A.	28,	clerk,	19 Walnut st.
14	Durant, William L.	54,	plumber,	same.
15	Murray, William M.	22,	oil dealer,	same.
15	Murray, John,	24,	jobber,	same.
16	Henderson, William,	77,	retired,	same.
17	Cox, Thomas,	42,	laborer,	same.
17	Foley, Thomas J.	38,	furrier,	same.
17	McGovern, Owen,	30,	laborer,	same.
17	Broderick, Martin,	24,	machinist,	same.
17	Donahoe, Charles,	25,	machinist,	same.
18	O'Brien, George H.	59,	carpenter,	623 Hyde Park ave
19	Cowen, William C.	62,	machinist,	same.
19	Heyslop, William E.	27,	machinist,	42 Dana ave.
21	McTernan, Charles J.	50,	retired,	43 Wood ave.
21	McTernan, John M.	24,	machinist,	43 Wood ave.
21	McTernan, Charles F.	20,	machinist,	43 Wood ave.

No.	Name.	Age.	Occupation.	Residence May 1, 1903.
23	Burns, James A. 49, loom fixer, same.			
27	Wedmore, Sidney, 46, machinist, Taunton.			
27	Hanaford, Samuel B. 24, pattern maker, 7 Winter st.			
29	Foley, John, 24, clerk, same.			
32	Gorman, James, 27, machinist, 29 Garfield ave.			
32	Heyslop, James H. 20, machinist, same.			
37	Hickey, John J. 30, junk dealer, same.			
37	Barnes, Samuel, 44, laborer, same.			
43	Ryan, Michael J. 44, weaver, same.			
43	Savage, John, 31, mill employee, same.			
57	Malley, Thomas, 31, laborer, 59 Business st.			
57	Androro, Frank, 36, laborer, 84 Business st.			
57	Parloa, Charles, 20, laborer, non.			
57	Sarback, Louis, 20, laborer, non.			
57	Gem, Thomas, 27, laborer, non.			
57	Sarback, Lugi, 22, laborer, non.			
58	Wolfe, Mark, 43, tailor, same.			
60	Gardella, Antonio, 49, fruit, same.			
60	Gardella, Arthur, 22, clerk, same.			
78	Norton, John, 51, mason, same.			
80	Schwalb, Max, 34, junk dealer, same.			

WALNUT ST. PLACE.

4	Dolski, John, 37, mill employee, Providence.			
6	Smith, Squire, 48, weaver, Plymouth.			
8	Sheridan, John, 55, overseer weaver, same.			
8	O'Brien, Thomas H. 21, clerk, same.			

WALTER ST.

7	Smith, Samuel L. 38, painter, same.			
7	McLean, Howard, 28, carpenter, same.			
7	Lynds, John, 38, carpenter, same.			
8	Blake, Isaac A. 51, machinist, same.			
8	Covell, Charles A. 49, machinist, 23 Pierce st.			
11	Bonnell, John D. 56, manufacturer, same.			
11	Bonnell, Harry C. 29, commercial traveler, same.			
12	Hathaway, Edward S. 60, treasurer, same.			
20	Arnold, Henry F. 54, superintendent, same.			
24	Wright, John D. 43, painter, same.			
28	Robertson, Lewis G. 75, retired, 33 Pierce st.			
45	Grover, Franklin A. 26, clerk, 17 Huntington ave.			
45	Nelson, Christian, 31, teamster, same.			
48	Griggs, Charles D. 60, retired, same.			

No.	Name.	Age.	Occupation.	Residence May 1, 1903.
48	Smith, William H.	40,	carpenter,	West st.
62	Hardy, Selwyn C.	31,	assistant foreman,	same.
62	Choate, G. Warren,	28,	clerk,	same.
62	Hale, George B.	47,	gardener,	same.
62	Beebe, Junius,	65,	carpenter,	same.
62	Smalley, James J.	41,	towerman,	same.

WARREN AVE.

5	Viles, Frank T.	48,	inspector,	same.
17	Jones, Frank W.	52,	machinist,	same.
17	Bickford, Leroy M.	50,	laundryman,	same.
18	Eustis, William N.	36,	salesman,	same.
18	Estes, Edward F.	38,	pianos,	same.
40	Brigham, Franklin D.	57,	provisions,	same.
41	Osborne, Sumner L.	36,	insurance agent,	same.
41	Berry, Fred E.	42,	sewing machine agent,	74 Maple st.
46	Savage, Eben D.	67,	grocer,	same.
46	Balkam, Ralph W.	28,	veterinarian,	same.
54	Palmer, Leroy H.	58,	passenger agent,	same.
54	Palmer, Edmund D.	35,	freight trav. agent,	same.
94	Bowman, John S.	63,	grocer,	same.
94	Bowman, John H.	23,	salesman,	same.
101	Head, John W.	32,	electrician,	Somerville.
105	Hogan, Thomas I.	35,	lawyer,	same.

WASHINGTON ST.

6	Crowley, John,	42,	teamster,	same.
8	Tobin, Michael J.	34,	gardener,	11 Neponset ave.
11	McGivney, Peter,	63,	produce,	11 Neponset ave.
11	McGivney, James,	36,	teamster,	11 Neponset ave.
11	McGivney, Philip,	32,	teamster,	New York.
15	Durning, Charles,	49,	laborer,	same.
15	Jackson, Gustave,	36,	joiner,	New Haven.
16	Naughnan, John P.	46,	gardener,	same.
16	Fennessey, John L.	46,	carpenter,	same.
16	Jess, Henry,	35,	coachman,	47 Loring st.
28	Sullivan, John,	39,	laborer,	same.
29	Thompson, John B.	39,	gardener,	same.
92	Griffin, William J.	43,	machinist,	same.
108	Moran, Michael J.	24,	loom works,	same.
108	Moran, Thomas H.	21,	moulder,	same.
110	Morrissey, Thomas,	46,	teamster,	same.
113	McGrath, Dennis,	43,	mason,	same.

No.	Name. Age. Occupation. Residence May 1, 1903.
115	Gibbons, Martin, 75, retired, same.
115	Gibbons, Martin J. 26, hackman, same.
115	Gibbons, James E. 21, salesman, same.
116	Wyeth, Joseph, 66, retired, same.
118	Foley, Patrick, 38, teamster, 79 Business st.
119	Hurley, Dennis, 42, laborer, same.
119	Downey, William J. 43, machinist, same.
120	Robertson, James W. 44, park employee, 27 Garfield ave.
122	Farrell, Henry, 53, farmer, same.

WASHINGTON ST. PLACE.

8 McDermott, John, 44, laborer, same.
10 Costello, Thomas, 30, laborer, non.
18 Condon, Michael J. 28, laborer, same.
30 Tusy, John, 31, gardener, same.

WATER ST.

6 Badger, Edward E. 36, manager, same.
6 Davenport, John M. 76, boiler maker, same.
13 Bursch, Oscar, 70, manufacturer, same.
18 Sreenan, Patrick, 46, shoemaker, same.
18 Euder, Max, 40, car builder, New Haven.
20 Julian, William H. 37, engineer, same.
21 Hurter, Frank O. 26, clerk, same.
21 Hurter, John C. 59, commercial traveler, same.
22 Bormas, Edwin C. 34, restaurant, Boston.
26 Wood, David, 33, machinist, same.
36 Weston, Samuel L. 39, superintendent, same.
36 Simmons, James, 81, retired, same.
38 Lambert, Michael F. 30, melter, Vermont.
38 Matthews, John L. 58, jobber, same.
40 White, Oliver, 52, jobber, same.
42 Wood, Harry W. 22, rubber worker, same.
42 Wood, William E. 46, painter, same.
42 Martin, Patrick, 35, teamster, same.
43 Laskey, Joseph P. 32, laundryman, same.
43 McWilliams, Daniel, 37, carpenter, 10 Easton ave.
44 Wonder, Oscar, 50, barber, same.
45 Wood, Frederick, 22, machinist, 17 Ellis st.
45 Dolan, Joseph P. 29, printer, same.
46 Ginter, Anton, 59, car worker, New Haven.
46 Wassack, Henry, 34, car worker, New Haven.
47 Powell, John A. 47, engineer, same.

No.	Name.	Age.	Occupation.	Residence May1, 1903
49	Norris, William H.	65,	insurance,	same.
49	Norris, Clarence G.	37,	civil engineer,	same.
50	Ziegler, Byron J.	25,	teamster,	Nova Scotia.
50	Lynch, James,	laborer,	non.	
53	Bentley, David,	43,	clerk,	56 Davison st.
53	Cole, Harry,	27,	machinist,	non.
57	Dierkes, Joseph,	62,	engineer,	same.
57	Fix, William P.	49,	plate printer,	same.
65	Caraher, James,	40,	coachman,	825 Hyde Park ave.
69	Towner, Thomas J.	60,	tinsmith,	same.
69	Towner, Ralph E.	24,	teamster,	same.
69	Towner, Clarence,	22,	teamster,	same.
70	Dunn, James,	56,	loom fixer,	same.
70	Dunn, John L.	22,	drug clerk,	same.
71	Anderson, Frederick,	23,	machinist,	same.
71	Simpson, Andrew J.	66,	clerk,	same.
72	Paine, John A.	67,	carpenter,	same.
74	McNaught, James,	35,	carpenter,	same.
74	Booth, Charles,	30,	machinist,	same.
74	Shedd, Frank,	52,	laborer,	same.
77	Russell, Thomas,	55,	laborer,	same.
77	Brown, Michael F.	35,	laborer,	same.
78	Connors, Martin,	29,	mill employee,	Fitchburg.
78	Barton, Joseph H.	29,	electrician,	same.
81	McCarthy, William P.	21,	trimmer,	35 Bridge st.
82	Klock, William J.	27,	machinist,	same.
82	Taylor, Daniel S.	34,	clerk,	same.
94	Rogers, Hugh E.	50,	carpenter,	same.
94	Murphy, Patrick,	laborer,	same.	
94	Wood, William,	32,	machinist,	Rosa st.

WATER STREET COURT.

5	Monahan, Maurice,	34,	stone mason,	same.
6	Mitchell, John A.	34,	stone mason,	same.
9	Shepard, Adolphus J.	25,	concreter,	same.
10	Williams, George,	65,	laborer,	8 Blake st.
11	Hamblin, Lewis,	36,	painter,	Boston.
12	Rogers, Terrance,	37,	carpenter,	same.
13	Walulex, Peter,	laborer,	non.	
14	Thompson, Michael,	47,	painter,	44 Water st.

WATERLOO ST.

No.	Name. Age. Occupation. Residence May 1, 1903.
5	Burke, Martin J. 36, barber, same.
5	Fritz, George, 53, watchman, same.
7	Fritz, Patrick, 35, machinist, Readville st.
7	Malone, Nicholas, 61, retired, same.
8	Lawrence, James, 50, laborer, Maine.
8	Kane, John, 50, moulder, Water st.
10	Beanlan, Edward, 32, moulder, Taunton.
10	Arenburg, Herbert K. 39, carpenter, same.
10	Collins, Albert, 40, carpenter, same.
10	McNeal, John, 40, carpenter, same.
10	McNeal, Wallace, 38, carpenter, same.
11	Fulton, James, 35, R. R., same.
11	Dillen, Daniel, 40, laborer, same.
12	Gordon, Richard, 53, sweeper, Hyde Park ave.
12	Hutchins, John, 45, laborer, same.
15	Seymour, Thomas, 58, blacksmith, same.
15	Wood, John M. 28, cabinet maker, same.
14	Veno, Simon, 42, laborer, Hyde Park ave.
14	Kremel, John, 23, laborer, Damon st.
16	Fleming, Thomas J. 23, laborer, same.
16	Fleming, James, 26, laborer, same.
16	Fleming, John, 29, laborer, same.
16	Fleming, William F. 20, pattern maker, same.
20	Cherry, William, 32, laborer, same.
20	Morrisey, John, 50, laborer, same.

WEBSTER ST.

5	Rich, Thomas W. 63, salesman, same.
7	Harper, Lewis E. 40, superintendent, same.
7	Edgar, John, 25, designer, Ontario.
9	Howe, William K. 47, caterer, 57 Davison st.
9	De Coster, Fred, 35, helper, same.
14	Sweet, Fred W. 37, electrician, same.
15	Ainsworth, John E. 79, retired, same.
17	Enneking, John J. 61, artist, same.
17	Enneking, Joseph E. 23, artist, same.
19	Baxter, Edward H. 50, physician, same.
21	Kennedy, Frederick J. 38, merchant, same.
23	Byrnes, Arthur F. 41, expert accountant, 77 East Metropolitan ave.
24	Evans, Llewellyn S. 46, bank clerk, same.
28	Ayres, Horace E. 34, broker, same.

No.	Name.	Age.	Occupation.	Residence May 1, 1903.
30	Howes, Alfred E.	37,	clerk,	same.
35	Kimball, Edmund,	60,	machinist,	same.
37	Degnan, Thomas J.	23,	building mover,	same.
37	Smith, John W.	42,	building mover,	same.
39	Blakeney, Robert L.	30,	teamster,	same.
43	Marsters, Albert E.	39,	carriage painter,	same.
43	Titcomb, Frank C.	39,	machinist,	same.
45	Conn, Freeman W.	66,	blacksmith,	same.
45	Conn, Dana E.	35,	teamster,	same.
45	Conn, Henry L.	42,	physician,	same.
45	Darling, Seth W.	59,	machinist,	same.
54	Dolan, Peter M.	38,	machinist,	same.
54	Dolan, Thomas J.	36,	plumber,	same.

WEST ST.

35	Hall, Frank E.	31,	grocer,	33 Vose ave.
36	White, Joseph W.	70,	retired,	68 Pierce st.
37	Ford, Thomas J.	57,	machinist,	same.
37	Ford, John W.	25,	clerk,	same.
37	Ford, Daniel,	28,	teacher,	same.
42	Clark, Arthur F.	51,	bookkeeper,	same.
62	Mulcahy, Michael, Jr.	21,	mason,	same.
62	McSwain, Andrew P.	44,	blacksmith,	same.
63	Heydacker, Henry A.	33,	wood carver,	same.
63	Heydacker, Louis,	22,	stenographer,	same.
65	Lovell, Caleb T.	41,	inspector of plumbing,	same.
66	Hodgkinson, Thomas J.	42,	sashes and blinds,	same.
67	Knapp, Albert P.	47,	freight clerk,	same.
67	Knapp, George T.	22,	clerk,	same.
68	Frazer, Charles A.	56,	carpenter,	same.
68	Frazer, Frank M.	23,	plate printer,	same.
72	Wilson, Jesse H.	27,	clerk,	Arlington st.
72	Bissell, Isaac A.	30,	clothier,	same.
74	Sargent, Louis H.	33,	letter carrier,	same.
74	Dolan, Patrick F.	33,	letter carrier,	same.
76	Shaw, David S.	34,	carpenter,	Brockton.
77	Craig, Marshall W.	63,	tinsmith,	same.
77	McIntire, Ira D.	40,	watchman,	same.
78	McGregor, Frank P.	51,	editor,	same.
81	Scott, William F.	43,	manufacturer,	same.
83	Ford, Robert J.	51,	merchant,	same.
94	Lord, Charles H.	36,	shoemaker,	Boston.
102	Badger, William O.	49,	civil engineer,	Boston.

No.	Name.	Age.	Occupation.	Residence May 1, 1903.
102	Badger, Albert W.	22,	salesman,	same.
103	Adams, Asa J.	51,	bookkeeper,	same.
105	Whitney, Charles L.	29,	express agent,	155 East River st.
105	Gibson, William M.	49,	expressman,	155 East River st.
107	Hamilton, Oliver F.	21,	car works,	Dedham.
108	Saunders, William M.	58,	accountant,	same.
108	Saunders, Bernard M.	21,	banker,	same.
110	Reynolds, George,	32,	dental instruments,	same.
111	King, George D.	52,	carpenter,	same.
111	King, Frederick L.	25,	clerk,	same.
111	McCabe, Albert,	44,	watchman,	same.
112	Fish, Charles D.	47,	salesman,	same.
114	Dusseault, William F.	50,	clergyman,	318 Hyde Park ave.
117	Brown, Bartlett J.	70,	electrician,	same.
120	Whittaker, Frank E.	31,	clerk,	same.
120	Crocker, Willington E.	30,	carpenter,	same.
120	Crocker, Thomas O.	25,	clerk,	same.
121	Arentzen, John W.	68,	piano polisher,	same.
121	Arentzen, Charles A.	23,	clerk,	same.
123	Halloran, Daniel W.	47,	foreman,	same.
123	Giles, Stephen,	40,	hostler,	same.
124	Arnold, Augustus F.	53,	bookkeeper,	same.
124	Rich, Dwight B.	30,	real estate,	same.
125	Kiggen, John A.	44,	salesman,	same.
125	Holtham, William E.	31,	clerk,	same.
129	Cranshaw, George E.	42,	engineer,	Dedham.
129	Nuttall, Samuel J.	41,	expressman,	same.
131	Courtway, Alden R.	25,	artist,	same.
131	Courtway, Clyde L.	23,	machinist,	same.
131	Courtway, John D.	21,	spinner,	same.
131	Brown, John M.	51,	painter,	107 West st.
142	Whittemore, Henry J.	66,	music teacher,	same.
142	Whittemore, Harry E.	26,	music teacher,	same.
142	Whittemore, Roy E.	21,	student,	same.
145	Hodgkins, Luther D.	63,	engineer,	same.
146	Harris, John A.	31,	millwright,	same.
146	Webster, Frank B.	53,	taxidermist,	same.
146	Webster, Frank E.	22,	clerk,	same.
151	Dow, Fred,	45,	machinist,	same.
	Downey, William J.	27,	farmer,	same.
	Downey, Thomas F.	25,	superintendent,	same.
	Grew, Edward W.	35,	real estate,	same.
	Grew, Henry S.	69,	trustee,	same.
	Commisky, Matthew,		coachman,	same.

WESTMINSTER ST.

No.	Name. Age. Occupation. Residence May 1, 1903.
6	Murphy, Stephen, 52, builder, same.
15	Cowperthwaite, Ambrose R. 56, salesman, same.
17	Williams, Nathaniel R 67, painter, same.
18	Fogg, Charles H. 48, draughtsman, same.
38	Gleason, Herman P. 34, plumber, same.
41	Crooker, Warren G. 24, laundryman, same.
41	Crooker, Philip L. 22, clerk, same.
41	Carle, Henry A. 41, sewing machine agent, same
48	Waldron, Charles E. 63, manufacturer, same
48	Waldron, Ralph L. 24, salesman, same.
48	Waldron, Harold B. 23, salesman, same.
48	Waldron, Chauncy, 20, student, same.
48	Burr, Arthur C. 39, clerk, same.
49	Brooks, John L. 67, box maker, same.
54	Gallup, Edward H. 37, manager, same.
56	Hassam, Frederick N. 78, antiquarian, same.
56	Hassam, John N. 38, mechanic, same.
56	Lockwood, Hamilton S. 47, salesman, same.
57	Haney, Charles J. 44, mechanic, same.

WILLIAMS AVE.

10	Wasserboehr, Harvey P. 56, merchant, same.
11	Reynolds, Charles H. 37, foundryman, Cambridge.
12	Wragg, George E. 49, superintendent, Chelsea.
12	Wragg, George M. 28, mail clerk, Chelsea.
12	Wragg, Walter E. 25, clerk, Chelsea.
13	Merrow, Charles E. A. 46, artist, same.
13	Merrow, Harold J. 22, student, same.
13	Morgan, John A. 28, physician, same.
14	Henderson, John H. 32, engineer, same.
16	MacLain, George R. 28, baker, same.
18	Cotey, Joseph, 42, laborer, same.
19	Shepherd, Peter, 46, concreter, same.
19	Shepherd, William A. 22, concreter, same.
19	Shepherd, Albert E. 21, concreter, same.
20	Ward, Herbert L. 41, cabinet maker, New Haven.
20	Demers, Dennis A. 22, concreter, 19 Williams ave.
22	Cooper, John D. 38, baggage master, same.
22	Lailor, William F. 22, electrician, same.
23	Prior, Gilbert S. 73, retired, same.
23	Robertson, Otto, 38, mason, same.
26	Newton, West C. 43, machinist, same.

No.	Name.	Age.	Occupation.	Residence, May 1, 1903.
30	Mitchell, George A.	56,	inspector,	same.
31	Barritt, William H.	56,	photographer,	same.
31	Marshall, Theodore T.	30,	laundryman,	same.
32	Smith, Arthur H.	32,	civil engineer,	same.
32	Linton, Arthur H.	40,	plumber,	same.
35	Leason, Frederick A.	46,	type founder,	same.
36	Bullard, Clifford H.	36,	clerk,	same.
36	Stockwell, John P.	73,	retired,	same.
37	Clark, James A.	59,	laborer,	same.
41	Stevens, John P.	73,	millwright,	same.
41	Stevens, Harry C.	32,	artist,	same.
43	White, Thomas,	29,	baggage master,	non.
43	Davis, Albert H.	51,	station agent,	same.
49	Hill, Charles F.	43,	printer,	Cambridge.
50	Walker, Samuel E.	40,	clerk,	same.
50	Hunt, Ernest R.		grocer,	142 Fairmount ave.
50	Hunt, George E.		grocer,	142 Fairmount ave.
52	McPherson, Matthew,	50,	car works,	Dedham
52	Peters, Clement,	46,	clerk,	same.
53	Williams, Arthur W.	39,	painter,	same.
55	Whitney, Russell,	57,	manager,	same.
56	Johnson, Louis,	29,	foreman,	same.
56	Hamblin, Benjamin L.	50,	real estate,	same.
56	Moyse, Harry E.	25,	electrician,	79 Gordon ave.
58	Hamblin, Howard M.	63,	real estate,	same.
58	Gleason, Herbert L.	42,	plumber,	38 Westminster st
60	Joubert, Didier Z.	65,	piano finisher,	same.
62	Kendall, William A. S.	28,	salesman,	same.
65	Higgins, Cornelius J.	47,	carpenter,	same.
66	Kelley, Thomas F.	39,	melter,	same.
66	Janson, J. Gustave,	28,	machinist,	35 Williams ave.
67	Howes, Barzilla H.	69,	janitor,	same.
69	Hines, Orrin M.	56,	baggage master,	same.
69	Hinds, Harry M.	22,	machinist,	same.
75	Keating, Edward J.	75,	machinist,	same.
80	Pring, William,	57,	carpenter,	same.
80	Pring, William E.	30,	painter,	same.
80	Pring, Harry E.	24,	prospector,	same.
80	Skinner, Edson M.	31,	machinist.	Nashua.
82	Drummey, John J.	41,	conductor,	same.
91	Brock, George H.	43,	clergyman,	same.
93	Cox, Charles F.	54,	clerk,	same.
95	Elliot, John Henry,	32,	carpenter,	same.

No.	Name.	Age.	Occupation.	Residence May 1, 1903.
97	Elliot, Arthur W.	39,	carpenter,	same.
97	Archibald, Charles H.	31,	carpenter,	same.
99	Campbell, Arthur E.	37,	machinist,	same.
100	Thompson, William M.	39,	machinist,	same.
107	Price, Charles H.	49,	blacksmith,	same.
110	Hood, John,	59,	manufacturer,	same.
110	Breen, David,	34,	coachman,	same.

WILTON ST.

8	Schanner, Francis,	45,	water company,	same.
9	McCarty, James,	57,	laborer,	same.
9	Moran, James F.	28,	painter,	Walnut st.
10	Stack, John,	66,	watchman,	same.
10	Stack, Matthew F.	31,	oil dealer,	same.
11	McAuliffe, John H.	48,	laborer,	same.
12	Quinn, James,	65,	hair factory,	same.
15	Connelly, James,	24,	machinist,	same.

WINSLOW ST.

11	O'Brien, Daniel,	70,	mason,	same.
11	O'Brien, John J.	24,	mason,	same.
12	Jackson, James W.	39,	machinist,	same.
13	May, George B.	30,	bookkeeper,	same.
14	Orcutt, Frederick S. H.	53,	wood engraver,	same.
14	Orcutt, Howard,	20,	musician,	same.
15	Clattenburg, Ernest E.	29,	machinist,	same.
15	Clattenburg, Albert E.	27,	student,	same.
16	Palmquist, John E.	37,	helper,	same.
16	Lind, Carl,	28,	machinist,	same.
17	Wyman, Jesse A.	50,	carpenter,	same.
19	Andrews, William L.	42,	painter,	same.
19	Andrews, Orton G.	24,	painter,	same.
19	Swallow, Robert,	29,	carpenter,	same.
20	Little, Everett A.	45,	marketman,	same.
24	Neal, Charles W.	34,	salesman,	same.
24	Neal, Wallace I.	36,	machinist,	same.
24	Pothecary, Harry,	35,	manufacturer,	same.
29	McDonough, Thomas J.	46,	grocer,	same.
33	Haigh, John A.	47,	gardener,	same.
33	Haigh, Frank,	20,	gardener,	same.
34	Keiting, Henry,	27,	gardener,	same.
35	Walsh, William P.	36,	printer,	same.
36	Brunette, John B.	60,	machinist,	same.
38	Lufgren, Oscar J.	48,	tailor,	same.
38	Lufgren, Gunner,	22,	student,	same.

WINTER ST.

No.	Name. Age. Occupation- Residence May 1, 1903.
7	Lamere, George, 64, laborer, same.
8	Call, Thomas, 35, machinist, same.
8	Bellows, Archie H. 30, machinist, No. Adams.
10	O'Rourke, James, 58, laborer, same.
11	Lynch, Charles, 24, car shops, Boston.
12	McCarthy, Michael, 54, laborer, same.
12	McCarthy, Patrick J. 26, student, same.
12	McCarthy, Charles R. 24, railroad, same.
13	Kennedy, William J. 24, machinist, same.
13	Kennedy, Hugh J. 31, machinist, same.

WINTHROP ST.

24	O'Connell, Edward E. 48, gas fitter, same.
24	Noyes, Edgar B. 53, carpenter, same
24	Hood, James B. 56, machinist, Milton st
25	Morse, Warren C. 45, mason, same.
25	Morse, Elbert W. 20, bookkeeper, same.
37	Mannion, Michael, 48, engineer, same.
37	Tibbetts, Albert E. 40, electrician, same.
41	Platner, Henry L. 64, carpenter, Harvard ave.
42	Nugent, Philip, 51, blacksmith, same.
43	Matifes, Charles W. 25, paper maker, same.
43	Edmonds, Alton, 25, machinist, same.
44	Lombard, Edmund W., Jr. 36, painter, same.
44	Thurber, Eben, 45, brick mason, same.
46	Farren, George S. 45, machinist, same.
46	Peterson, Oscar, 25, machinist, Boston.
46	White, George F. 28, shoe cutter, Haverhill.
47	Welch, John P. 45, hair spinner, 4 Bridge st.
50	Mercer, Frank L. 32, blacksmith, same.

WOLCOTT SQUARE.

12	Drolet, George, 50, carpenter, same.
12	Broadhurst, George, 38, electrician, Boston.
12	Costello, John, 50, superintendent, New Hampshire.
12	Rutan, Smith, 35, gate tender, same.
12	Paris, Thomas, 25, decorator, Delaware.
15	Fyler, Edwin W. 59, electrician, same.
185	Gardner, Robert C. 65, shoemaker, same.
185	Woodard, Ernest G. 27, carpenter, same.
185	Monahan, John S. 24, brakeman, same.

No.	Name.	Age.	Occupation.	Residence May 1, 1903.
185	Shackford, Frank A.	42,	hostler,	same.
910	Connell, Patrick,	40,	coachman,	same.
910	Henry, John,	24,	carpenter,	New Hampshire.
910	Walsh, John,	30,	same.	

WOLCOTT ST.

12	O'Donnell, Thomas,	62,	laborer,	same.
12	O'Donnell, John,	42,	laborer,	same.
12	O'Donnell, Alexander,	32,	laborer,	same.
14	Flaherty, Henry J.	46,	teamster,	same.
14	Egan, John H.	24,	rubber works,	same.
16	Kilroy, Martin J.	33,	baker,	same.
16	Kilroy, William F.	28,	machinist,	same.
16	Coffin, Seth A.	40,	hackman,	same.
18	Conley, Patrick,	62,	laborer,	same.
18	Conley, Martin,	36,	laborer,	same.
18	Conley, Frank E.	32,	plasterer,	same.
18	Conley, Patrick J.	30,	laborer,	same.
18	Conley, Joseph J.	21,	driver,	same.
20	Haley, Edward J.	51,	teamster,	same.
22	Cochrane, Robert,	23,	gardener,	Damon st.
22	Cochrane, Archibald,	26,	teamster,	Damon st.
24	Fielding, Robert,	53,	laborer,	same.
26	Cremin, John,	38,	mason,	same.
26	Cremin, Cornelius,	36,	teamster,	same.

WOOD AVE.

1	Silva, Manuel P.	52,	barber,	same.
3	McDonald, James F.	45,	foreman,	New Haven.
3	Losena, William,	25,	helper,	non.
3	Flynn, Michael,	35,	foreman,	New Haven.
3	Gormley, James,		car works,	Worcester.
3	Teevers, John,		dyer,	Worcester.
3	Macnobola, Patrick,		car works,	Wilmington.
3	Barnet, James,		car works,	New Haven.
5	Hayes, Michael,	30,	paper maker,	same.
5	Welch, John,	50,	laborer,	same.
5	Watson, James,	40,	wood worker,	New Haven.
7	Curran, Thomas,	30,	paper maker,	same.
7	Grant, Duncan D.	36,	paper maker,	same.
7	Neilson, David,	30,	machinist,	same.
13	Fernald, George M.	68,	carpenter,	same.
14	Wood, Robert F.	33,	grocer,	same.

No.	Name.	Age.	Occupation.	Residence May 1, 1903.
14	Pierce, Harry C.	45,	machinist,	same.
14	Svenson, P. Otto,	35,	car works,	New Haven.
21	Townsend, Hiram J.	52,	clerk,	same.
21	Townsend, Fred J.	21,	salesman,	same.
29	Wallace, William R.	37,	paper maker,	same.
29	Chaffee, Alson E.	47,	clerk,	same.
41	Barme, Joseph B.	25,	rubber worker,	same.
41	Barme, William T.	21,	machinist,	same.
43	Topham, Richard,	56,	paper maker,	same.
43	Topham, Henry,	27,	trainer,	same.
43	Topham, Robert A.	24,	bookkeeper,	same.
45	Adams, Warren J.	32,	laborer,	145 East River st.
47	Brow, Archibald,	30,	car works,	Braintree.
47	Ford, David,	32,	car works,	Braintree.
49	Gyatt, Wilfred,	28,	car works,	Braintree.
49	Arando, Samuel,	27,	car works,	Braintree.
51	Laffin, John P.	36,	carpenter,	same.
51	Winters, Samuel,	30,	machinist,	Boston.
53	Zelenski, Frank,	36,	rubber worker,	same.
	Sumner, Horace,	46,	laboratory assistant,	same.

WOODLAND PLACE.

McGowan, Peter J. 35, machinist, same.

ADDENDA.

Name. Age. Occupation. Residence May 1, 1904. Res. May 1, 1903.

Antonucci, Venanzio, 24, laborer, 9 Buckingham st, same.
Arnold, Giles P. 78, retired, 33 Winslow st, same.
Bergeron, Joseph, 23, laborer, 338 West River st, same.
Boettcher, Robert G. 34, weaver, 10 Factory st, 25 A st.
Bigelow, Arthur J. 17 Pine st, non.
Batchelder, Walter G. 36, provisions, 23 Pierce st, same.
Brown, Thomas, 62, laborer, 30 Business st, same.
Brown, Walter E. 27, store keeper, 107 West st, same.
Burke, Edward, 29, teamster, 34 Business st, same.
Burns, Timothy A. 32, clerk, 697 Hyde Park ave, same.
Andrews, Walter W. 52, teamster, 76 West st, same.
Austin, Frank T. 32, clerk, 4 Manila ave, same.
Cleary, Cornelius, 55, waiter, 398 Hyde Park ave, same.
Campion, William, 47, salesman, 65 Westminster st, same.
Canny, Benjamin R. 24, weaver, 305 West River st, same.
Carnes, William E. 24, moulder, 11 Lyon st, 23 Garfield ave.
Chapman, John A. 43, carpenter, 41 Blanchard ave, same.
Choate, William E. 28, machinist, 98 Westminster st, Boston.
Clancy, John P. 31, color maker, 1 Manila ave, 112 Readville st.
Childs, George G. 64, carpenter, 97 Arlington st, same.
Childs, Frank S. 38, P. O. superintendent, 97 Arlington st, same.
Collin, Carl R. 28, machinist, 16 Wood ave, 19 Chestnut st.
Colburn, Frederick W. 34, physician, 71 Westminster st, 73 Arlington st.
Conway, Martin, 38, mill operative, 36 Fulton st, same.
Cunningham, Stephen N. 54, gold beater, 59 Westminst'r st, 73 Arlingt'n st
Crumpler, Arthur, 68, porter, 55 Sunnyside st, same.
Dame, Daniel D. 26, clerk, 86 Dana av, Blanchard ave.
Delano, William C. 30, sheet-iron worker, 9 Cleveland st, 167 Beaver st.
Elwell, Kenneth R. 22, bookkeeper, 265 Metropolitan ave, same.
Everett, John S. D. 33, manager, 98 Westminster st, 101 Central ave.
Evans, Arthur F. 27, lawyer, 332 Hyde Park ave, 77 East River st.
Evans, John W. 43, loom fixer, 17 Charles st, same.
Farrier, George, paper maker, 94 Westminster st, 14 Fairmount ave.
Falconer, Robert A. 35, agent, 69 Westminster st, same.
Flanagan, Patrick D. 43, ass't superintendent, 60 Westminster st, same.
Fenton, James A. 27, machinist, 15 Norton st. 135 Readville st.
Fletcher, Frank A. 54, belt maker, 25 Damrell av, 8 Chesterfield st.
Fox, James C. Jr. 22, clerk, 131 W. Glenwood ave, same.
Galante, Angelo, 24, laborer, 9 Buckingham st, same.

Name.	Age.	Occupation.	Residence May 1, 1904.	Res. May 1, 1903.
Gentile, Frank,	26,	laborer,	13 Buckingham st,	same.
Gentile, Luigi,	23,	laborer,	13 Buckingham st,	same.
Groves, Joseph P.	34,	machinist,	73 Readville st,	same.
Holloran, John,	36,	laborer,	1 Manila ave,	112 Readville st.
Hultberg, Franz O.	42,	fireman,	94 Westminster st,	same.
Keany, Emile F.	29,	bottler,	16 Lakeside ave,	same.
King, William J.	57,	laborer,	57 Water st,	same.
Lappin, Isaac L.	30,	painter,	106 Fairmount ave,	same.
Lucas, Seth A.	44,	driver,	Wolcott court,	same.
Macomber, Henry B.	26,	telegrapher,	44 Charles st,	same.
Marden, Canning E.	54,	cutter,	Clifford st,	same.
McDonough, Michael J.	27,	laborer,	11 East Glenwood ave,	same.
Millett, Edward P.	50,	loom fixer,	17 Readville st,	same.
Motte, Conrad A.	31,	laborer,	662 Hyde Park ave,	same.
Motte, William A.	31,	R. R. employe,	662 Hyde Park ave,	same.
Murray, John F.	34,	meat cutter,	113 Fairmount ave,	same.
McGuire, John J.	28,	laborer,	585 Hyde Park ave,	same.
Moran, James,	30,	painter,	578 Hyde Park ave,	same.
O'Connell, John D.	23,	rubber worker,	17 Sanford ave,	same.
O'Donnell, Thomas A.	33,	hostler,	17 Clifford st,	same.
Ott, Christian J.	38,	salesman,	88 Westminster st,	same.
Payne, John F.	45,	horse trainer,	983 Hyde Park ave,	same.
Pederson, Henry M.	38,	machinist,	25 Damon st,	same.
Patten, Alonzo R.	37,	machinist,	63 Westminster st,	same.
Parks, Albert L.	37,	merchant,	67 Westminster st,	same.
Powers, James J.	33,	laborer,	Stoughton ave,	7 Waterloo st.
Riley, William,	31,	painter,	11 Readville st,	same.
Roberts, Frank W.	26,	machinist,	295 West River st,	21 Linwood st.
Ryan, Thomas J.	36,	carpenter,	60 Westminster st,	same.
Shedd, William F.	42,	painter,	11 Elm place,	same.
Sherman, Frank J.	24,	machinist,	28 Charles st,	same.
Sherman, Guy R.	27,	machinist,	28 Charles st,	same.
Smith, William E.	30,	teamster,	34 Norton st,	same.
Smith, Lewis,	79,	retired,	90 Westminster st,	same.
Swift, Ellis M.	73,	laundryman,	92 Westminster st,	same.
Swift, Charles S.	37,	clerk,	92 Westminster st,	same.
Swift, Eben E.	33,	architect,	92 Westminster st,	same.
Smythe, Irving W.	22,	machinist,	135 Readville st,	same.
Spooner, Charles F.	45,	teamster,	Stoughton ave,	57 Dedham st.
Stewart, Guy H.	29,	clerk,	Prospect st,	same.
Sullivan, Joseph S.	24,	helper,	29 Easton ave,	same.
Sullivan, Joseph H.	27,	watchman,	24 Factory st,	same.
Svenson, Sven G.	52,	machinist,	Rutledge road,	Oak place.

Name.	Age.	Occupation.	Residence May 1, 1904.	Res. May 1, 1903.
Thomas, George,	24,	laborer,	7 Readville st.	same.
Wall, Joseph D.	32,	insurance agent,	582 Hyde Park ave,	11 Allen st.
Walsh, Wesley,	50,	manager,	451 Hyde Park ave,	same.
Webber, Lincoln E.	56,	painter,	66 Davison st,	same.
White, John F.	22,	spinner,	15 Margin st,	same.
Wood, George W.	29,	wood worker,	15 Waterloo st,	53 Readville st.
Woodard, Elmer E.	48,	metal pattern maker,	18 Waterloo st,	same.
Lund, Curtis W.	55,	druggist,	4 Summer st,	same.
Hannaford, George E.	30,	fireman,	11 Austin st,	same.
Cashman, Michael Jr.	29,	painter,	451 Hyde Park ave,	25 Fulton st.
Shreve, Benjamin D.	64,	painter,	46 Blanchard ave,	4 Manila ave.
Demarzio, Nanzio,	26,	laborer,	15 Buckingham st,	same.
Burns, Dennis,	59,	section foreman,	701 Hyde Park ave,	same.
Patterson, Peter F.	41,	cashier,	979 Hyde Park ave,	same.
Ventola, Joseph,	23,	fireman,	629 Hyde Park ave,	same.
Ventola, William,	25,	mill employe,	629 Hyde Park ave,	same.
Kelly, John R.	29,	machinist,	10 Prescott st,	52 Prescott st.
Brady, John,	62,	teamster,	Wolcott court,	944 Hyde Park ave.
Concannon, John,	36,	driver,	504 West River st,	same.
Corscadden, John J.	23,	machinist,	Loring street place,	7 Easton av.
Matthews, William H.	48,	machinist,	446 Hyde Park ave,	81 W. River st.
Olsen, Neils,	43,	weaver,	395 West River st,	same.
Terry, Emile J.	31,	moulder,	Blanchard ave,	488 West River st.
Gaynor, George,	36,	second hand,	13 Readville st,	same.
Royds, James,	61,	weaver,	23 Readville st,	same.
Olson, Nels G.	36,	machinist,	140 Beaver st,	same.
Martin, Thomas,	29,	moulder,	Charles st,	14 Linwood st.
McDonald, John E.	30,	driver,	27 Business st,	44 Sunnyside st.
Watson, Jesse,	45,	agent,	94 East River st,	same.
Fisher, Albert,	57,	boarding house,	76 West River st,	same.
Gray, Joseph L.	24,	time keeper,	32 East River st,	same.
Lowell, Byron,	66,	watchman,	25 Station st,	same.
Greenwood, Herbert,	50,	R. R. clerk,	58 Central ave,	same.
Griffiths, Charles T.	30,	hardware,	14 Walnut st,	10 Summer st.
Hale, Harry L.	31,	clerk,	59 Oak st,	320 Hyde Park ave.
Harding, George M.	76,	architect,	56 Oak st,	same.
Longley, Frank H.	33,	mechanic,	52 Lincoln st,	same.
McDougald, Douglas,	79,	retired,	78 Pierce st,	same.
Outlaw, Guy D.	42,	club steward,	78 Davison st,	same.
Gastonguay, Godemir J.	34,	machinist,	454 Hyde Park ave,	same.
Gastonguay, Joseph,	37,	teamster,	454 Hyde Park ave,	same.
Gastonguay, Wilfred J.	28,	machinist,	454 Hyde Park ave,	same.
Donnelly, Edward F.	51,	engineer,	14 Clifford st,	same.

Name.	Age.	Occupation.	Residence May 1, 1904.	Res. May 1, 1903.
Foley, Thomas,	42,	watchman,	104 Business st,	Traction ave.
Hobbs, John R.	22,	clerk,	166 West River st,	125 West st.
Hodgins, Michael J.	22,	weaver,	345 West River st,	same.
Hodgins, Thomas,	47,	weaver,	345 West River st,	same.
Robinson, Harry W.	23,	mason,	51 Lincoln st,	same.
King, William,	32,	station agent,	19 Hamilton st,	same.
Kingston, Thomas P.	42,	teamster,	10 Allen st,	94 Water st.
McClellan, Peter,	72,	retired,	107 West st,	same.
McConnon, Francis H.	38,	laborer,	671 Hyde Park ave,	same.
Meighan, Michael J.	23,	hair spinner,	8 Barry st,	same.
Padden, John T.	45,	engineer,	112 Readville st,	same.
Storer, Frank A.	39,	machinist,	202 East River st,	103 W. Glenwood ave.
Smith, Samuel P.	65,	moulder,	283 West River st,	same.
Towle, Charles A.	30,	machinist,	451 Hyde Park ave,	same.
Towle, Henry J.	28,	machinist,	283 West River st,	same.
Towle, Robert F.	26,	machinist,	283 West River st,	same.

THIRTY-SEVENTH

ANNUAL REPORT

OF THE

Receipts and Expenditures

OF THE

TOWN OF HYDE PARK

WITH

Reports of the Selectmen, Trustees of the Public Library, School Committee and Other Town Officers

FOR THE

YEAR ENDING JANUARY 31, 1905

HYDE PARK
F. P. McGREGOR, PRINTER
1905

Tax Rate, - - - - - $17.30 per $1,000

INDEX

In order that the reader may readily find the Reports of the different Town Officers, also the appropriations and expenses in the several departments, this book is arranged in sections, as follows:

SECTION A.

Town Officers Elected 7
Report of Selectmen 9
" Financial Condition of Town 9
" Municipal Obligations 10
" Highway Department 12
" New Streets 12
" Shade Trees 17
" Collection of Ashes and Garbage 18
" Street Lighting 19
" Glenwood Avenue Bridge 20
" Sewer Department 20
" Police Department 25
" Civil Service Rules 28
" Fire Department 28
" Blue Hill Street Railway 30
" Inspector of Buildings 30
" Assessor's Plans 30
" Permanent Clerk for Selectmen 31
" Actions at Law 31
" Statement of Expenditures 36
" Advisory Committee, appointed by Selectmen 41
" Jury List 47
Synopsis of Town Clerk's Record of Town Meetings 49
Town Clerk's Report 64
Births 64
Marriages 64
Deaths 71
Assessor's Report 80

SECTION B.

Street Directory 83
Report of Board of Engineers of Fire Department 89
Chief of Police 99
Superintendent of Streets 105
Park Commissioners 118
Cemetery Commissioners 121
Overseers of the Poor 124

SECTION B.—*Continued*.

Inspector of Buildings 128
Board of Health 129
Inspector of Plumbing and Health Officer 133
Tree Warden 134
Recapitulation under Selectmen's Approval 135
Appropriations 138
Collector 139
Treasurer 142
Town Debt 146

SECTION C.

Resident Taxpayers 147
Non-resident Taxpayers 177

SECTION D.

Annual Report of School Committee 197
School Committee 203
Superintendent's Report 209
APPENDIX,—
Supervisor of Music 221
Supervisor of Drawing 223
High School Principal 223
Evening School Principal 227
Truant Officer 229
Graduating Exercises 231
Statistics 244
Expenditures 247
Report of Trustees of Public Library 261
Librarian's Report 262
Accessions to Library 265
Public Library Fund 287
Report of Sewer Commissioners 289

SECTION E

Town By-laws 303
Auditor's Report 326

SECTION A

REPORTS OF

The Board of Selectmen
The Advisory Committee appointed by the Selectmen
Jury List
Synopsis of the Town Clerk's Record of Town Meetings
Town Clerk's Report

THIRTY-SEVENTH

ANNUAL REPORT

OF THE

Receipts and Expenditures

OF THE

TOWN OF HYDE PARK

WITH

Reports of the Selectmen, Trustees of the Public Library, School Committee and Other Town Officers

FOR THE

YEAR ENDING JANUARY 31, 1905

HYDE PARK
F. P. McGREGOR, PRINTER
1905

OFFICERS OF THE TOWN OF HYDE PARK.

For the Year ending March 6, 1905.

SELECTMEN AND SURVEYORS OF HIGHWAYS:

EDWIN C. JENNEY, (Chairman), HOWARD S. THOMPSON,
RICHARD W. WRIGHT, WILLIAM D. PRESTON,
FRANK B. RICH.

ASSESSORS:

CHARLES F. MORRISON, (Chairman), GEORGE W. CHAPMAN,
CHARLES HALEY.

TOWN CLERK:
HENRY B. TERRY,

TOWN TREASURER:
HENRY S. BUNTON, (Resigned),
GIDEON H. HASKELL.
(Appointed by the Selectmen Treasurer pro tempore to fill vacancy).

OVERSEERS OF THE POOR:

GEORGE W. CHAPMAN,	term expires 1907
*CHARLES LEWIS, Chairman, (deceased)	term expires 1906
GEORGE E. HAVEN,	term expires 1905

BOARD OF HEALTH:

CHARLES F. STACK, (Chairman),	term expires 1907
WILLIAM W. SCOTT,	term expires 1906
JOHN A. MORGAN,	term expires 1905

COLLECTOR OF TAXES:
RANDOLPH P. MOSELEY.

SCHOOL COMMITTEE:

ELLA F. BOYD,	term expires 1907
SAMUEL T. ELLIOTT,	term expires 1907
ALVIN D. HOLMES,	term expires 1907
CHARLES G. CHICK,	term expires 1906
WILBUR H. POWERS, (Chairman),	term expires 1906
FRED J. HUTCHINSON,	term expires 1906
EDWARD S. FELLOWS,	term expires 1905
FRANK F. COURTNEY,	term expires 1905
GILBERT BALKAM,	term expires 1905

SUPERINTENDENT OF SCHOOLS:
FRANK O. DRAPER.

*Mr. Lewis died Nov. 5, 1904, and no one has been chosen in his stead.

AUDITORS:

WILLIAM J. DOWNEY (Chairman), FREDERICK G. KATZMANN, ANDREW COGAN.

TRUSTEES OF THE PUBLIC LIBRARY:

CHARLES G. CHICK,	term expires 1907
G. FRED GRIDLEY,	term expires 1907
FREDERICK L. JOHNSON,	term expires 1907
CHARLES F. JENNEY,	term expires 1906
AMOS H. BRAINARD,	term expires 1906
JOHN W. GRIFFIN,	term expires 1906
EDWARD S. HAYWARD,	term expires 1905
HENRY B. MINER, (Chairman),	term expires 1905
JAMES R. CORTHELL,	term expires 1905

CEMETERY COMMISSIONERS:

JOHN O'CONNELL,	term expires 1907
GEORGE E. WHITING,	term expires 1906
CHARLES F. JENNEY,	term expires 1905

PARK COMMISSIONERS:

JOHN J. ENNEKING, (Chairman),	term expires 1907
LAWSON B. BIDWELL,	term expires 1906
FRANK B. RICH (resigned),	term expires 1905
STILLMAN E. NEWELL (chosen to fill vacancy)	term expires 1905

*BOARD OF SEWER COMMISSIONERS:

WILLIAM U. FAIRBAIRN,	term expires 1907
CHARLES HALEY,	term expires 1906
DAVID PERKINS, (Chairman),	term expires 1905

CONSTABLES:

ROBERT E. GRANT, WILLIAM W. SCOTT,
WILLIAM WRAGG, JAMES A. CULLEN,
DANIEL O'CONNELL,

WILLIAM K. PEABODY,	Appointed by the Selectmen
CORNELIUS A. COUGHLIN,	Appointed by the Selectmen
FRANK S. NORTON,	Appointed by the Selectmen
JASON W. BUTTERS,	Appointed by the Selectmen

CHIEF OF POLICE.

JASON W. BUTTERS.

FIRE DEPARTMENT:

JOHN H. WETHERBEE,	Chief Engineer
JOHN C. McDOUGALD, DENNIS W. MAHONEY,	Assistant Engineers

INSPECTOR OF BUILDINGS: RICHARD F. BOYNTON.

FIRE WARDEN: EDWIN J. CHANDLER.

*This Board was abolished Dec. 28, 1904.

SELECTMEN'S REPORT.

To the Citizens of Hyde Park:

Your Board of Selectmen, as required by law, submit their annual report for the fiscal year ending January 31, 1905.

FINANCIAL CONDITION OF THE TOWN.

The funded debt of the town January 31, 1904, outside of fixed Metropolitan and Grade Crossing charges, was as follows:

Sewerage Loan	$160,000.00
Public Library Building Loan	15,000.00
High School Building Loan	54,000.00
Trescott School Building Loan	15,000.00
High School Furniture and Furnishings Loan	5,000.00
Total as above described	$249,000.00

During the past year $15,000 of the above amount has been paid on the maturity of fixed annual payments.

The funded debt of the town January 31, 1905 (not including Metropolitan and Grade Crossing charges) is as follows:

Sewerage Loan	$151,000.00
Public Library Building Loan	14,000.00
High School Building Loan	51,000.00
Trescott School Building Loan	14,000.00
High School Furniture and Furnishings Loan	4,000.00
Total debt	$234,000.00

The town debt as above set forth is due and payable annually as follows:

BONDS.

Sewerage Loan—$5,000 annually until 1927.
Sewerage Loan—$4,000 annually until 1913.
Public Library Building Loan—$1,000 annually until 1918.
High School Building Loan—$3,000 annually until 1921.
Trescott School Building Loan—$1,000 annually until 1918.

NOTES.

High School Building, Furniture and Furnishing Loan—$1,000 annually until 1908.

FINANCIAL CONDITION OF TOWN.

The town receives each year various amounts outside of the tax levy. In some instances these amounts have been appropriated for various municipal purposes, and in some cases used to meet legal obligations against the town without any direct action.

There are many unappropriated balances available in the treasury for appropriation, derived from various sources and your Board is causing a list thereof to be prepared, to guide our town in future appropriation meetings.

The amounts as above set forth have been received in part from the following sources: Interest on unpaid taxes, interest on bank balances, insurance money, sale of land, Commonwealth, corporation and national bank tax, other cash payments for various debts due from State, repayments from abolition of grade crossings, miscellaneous licenses, sale of merchandise, and from other sources, all of which we recommend should be considered in part from year to year, when our appropriations for annual payments on town debt and interest, or other necessary appropriations, are made.

MUNICIPAL OBLIGATIONS.

In the consideration of our municipal obligations, and

some of the reasons for high tax rates, our citizens should consider what we pay outside of State and County taxes, and current municipal expenses. The following amounts have been paid during the past year:

Abolition of grade crossing at Readville	$11,068.55
Metropolitan Park Loan	5,267.70
Metropolitan Sewerage System	13,472.36
Metropolitan Water Loan	3,091.24
	$32,899.85

Our citizens should also carefully consider, in comprehending all of our annual obligations and appropriations the cost, maintenance and extension of our sewer system. During the past year alone our Town Treasurer has paid out for the above work the following amounts:

Bonds due	$ 9,000.00
Interest on Bonds	6,220.00
Metropolitan Sewerage Charges	13,472.36
Cost of maintenance and extension	9,424.88
	$38,117.24

TOWN TREASURER.

On March 9, 1904, Henry S. Bunton, Esquire, our Town Treasurer for thirty years, sent to our Board his resignation. Gideon H. Haskell was appointed by our Board to serve as Treasurer pro tempore to fill the vacancy. Mr. Haskell entered upon the discharge of his duties as Treasurer, April 13, 1904.

We desire to place upon our town records, in our annual report, the sentiments expressed to Mr. Bunton at the time of his resignation.

"We regret exceedingly your resignation and any causes which may have prompted it at this early date. This Board and all citizens recognize your faithful and commendable service to our town

during the entire period of your official career. Our recognition as a Board is but the reflection of the universal public opinion in which you are held by our citizens."

We fully appreciate the evidence of appreciation which has been continuous and universal by our citizens, as shown by his annual election for thirty years.

HIGHWAY DEPARTMENT.

Your Board of Selectmen, also Surveyors of Highways, unanimously appointed at the beginning of the year, Mr. Arthur T. Rogers as Superintendent of Streets. Mr. Rogers has been in charge of the Department by virtue of said appointment during the year. A detailed report of the work performed is to be found in another part of this report.

We have not been able to carry out all of the work which in our opinion was necessary, owing to a decrease in the annual appropriation, but we have tried to distribute the same equitably throughout our town.

The construction of Readville Street necessitated an expense of over $4,000. This work was imperatively necessary, and for past years has been delayed on account of the surface drainage problem for this section.

We are pleased to report that the street with all necessary surface drains is constructed, and the future needs of many intersecting streets are fully comprehended, in relation to the needs for surface drainage.

We recommend a more liberal policy in relation to the placing of cross walks throughout our town, also the placing of corner curbings at our street intersections, thus defining our street lines.

NEW STREETS.

The following named streets have been laid out by your Board during the year. We reported and recommended to the town their acceptance as public ways at the town meet-

ing held December 28, 1904. The town accepted our reports and appropriated the required amounts for building the same.

We have not entered upon any of the new streets for the construction thereof on account of the season of the year. The building of these new streets should be one of the first works of the Board of Selectmen for next year.

The following is a memorandum of the streets and amounts appropriated:

Damon Street, appropriation seven hundred dollars. The amount for this work was transferred from the Street Watering appropriation for the current year.

Safford Street, appropriation three hundred dollars. The amount for this work was transferred from the Street Watering appropriation for the current year.

Regent Street, appropriation twenty-seven hundred dollars. The amount for this work was transferred from current year's appropriations and balances as follows:

$ 604.85	from Beacon Street drain balance
400.00	from collection of ashes and garbage appropriation
695.15	from incidentals appropriation
1,000.00	from interest appropriation
$2,700.00	total.

Wachusett Street, appropriation four hundred twenty-one and 57/100 dollars. The amount for this work was appropriated from amount in treasury received as repayment from abolition of grade crossing at Readville.

Waterloo Street, appropriation four hundred dollars. The amount for this work was transferred from the current year's appropriations as follows:

$200.00	from street watering appropriation
200.00	from collection of ashes and garbage appropriation
$400.00	total.

GARFIELD AVENUE DRAIN.

The town voted December 9, 1903, to appropriate the sum of twenty-three hundred dollars to construct a drain through Garfield Avenue for surface drainage from said avenue, together with that of intersecting streets. Your present Board has caused this work to be completed and the drain is meeting the requirements in all particulars.

This was a long needed piece of work and its construction has given great relief to this section. We expended two thousand and thirty-five dollars and sixty-six cents ($2,035.66) from this appropriation. At the town meeting held December 28, 1904, upon our recommendation, one hundred and thirty-three dollars and forty-five cents (($133.45) was transferred to the Readville drain to meet the deficiency for that work, and at the same meeting the balance of two hundred and thirty dollars and eighty-nine cents ($230.89) was transferred to the Highway Department.

READVILLE STREET DRAIN.

At a town meeting held December 9, 1903, a report was made by the Selectmen recommending the laying out of a main drain for Readville Street and other streets. The town in town meeting accepted the report and authorized the construction as therein set forth. The work was entered upon by last year's Board of Selectmen, and was uncompleted at the time we assumed office. The town, upon the recommendation of last year's Board, appropriated for this work fourteen hundred and fifty (1450) dollars, the same to be taken for the highway appropriation for that year. We were unable to complete the work with the amount appropriated.

At the town meeting held December 28, 1904, we presented all the facts to the citizens and unanimously recommended that an unexpended balance from the Garfield Avenue drain, to the amount of one hundred and thirty-three

and 45/100 dollars, be transferred to meet the deficiency in carrying out this work. The recommendation of your Selectmen was approved by the town, and the amount necessary was transferred. The work has been fully completed and the drain is working satisfactorily to your Board and to our citizens. Upon the construction of this main drain, it was possible for us to construct Readville Street and to take care of the surface drainage from the same, and eventually other intersecting streets, which are referred to in another part of this report.

WESTMINSTER STREET DRAIN.

The problem of disposing of the surface water that collects at the intersection of Westminster Street and Hyde Park Avenue has been before your various Boards of Selectmen for many years. The conditions at this point called for some permanent construction to remedy the difficulty.

At the town meeting held December 28, 1904, we recommended that a drain and catch basins be constructed at this point to solve the difficulty. Upon our recommendation the town transferred from our Incidental appropriation for the present year an amount not exceeding five hundred dollars for this purpose.

This work should be commenced in the early spring.

NEPONSET AVENUE DRAIN.

For many years the owners of property in the vicinity of Neponset Avenue have entered various complaints against the turning of surface water collected from various intersecting streets upon the private land in this locality.

We carefully considered the matter and were satisfied that some action should be taken to avoid any further trouble from this question. Plans and estimates were considered, and at the town meeting held December 28, 1904, we recom-

mended an appropriation of six hundred dollars, the amount necessary to do the work.

The amount was duly appropriated from the money in the hands of the Treasurer received as a repayment on account of the abolition of the grade crossing at Readville.

This work should be commenced as soon as the condition of the weather will permit.

LINWOOD STREET.

As set forth in the last annual report of your Board of Selectmen, Linwood Street had been accepted as a public way. Your present Board of Selectmen has caused the necessary work to be done. The town appropriated for the work on December 9, 1903, the sum of four hundred (400) dollars. The work has been properly and satisfactorily completed at an expense of one hundred and seventy-seven 45/100 dollars. The original amount of this appropriation was transferred from the highway appropriation and there remained after the completion of the work an unexpended balance. At the town meeting held December 28, 1904, upon the recommendation of our Board, the balance was transferred back to the Highway Department, amounting to two hundred and twenty-two 55/100 dollars.

ADVISORY COMMITTEE.

Under the law many of the various Departments of the town are, in every sense of the word, separate and distinct. These Departments perform their necessary functions with independent appropriations. In order that all might be brought into closer relations for the common good of our government and to consider various municipal questions, the Board of Selectmen, following the action of last year's Board, appointed an Advisory Committee under the following vote:

That a committee of twenty-eight be appointed by this Board to act in connection with the Board of Selectmen and the Town Treasurer, together with the Chairmen of the following Boards, viz.: School Committee, Public Library Trustees, Board of Health, Overseers of the Poor, Sewer Commissioners, and the Board of Assessors, to consider the question of our municipal obligations; the administration of our various Departments; the coming year's annual appropriations; property values and assessments; also to make such report and recommendation to the Town concerning the administration of any and all Departments that the circumstances and requirements may justify.

A partial report of the Advisory Committee is to be found in another part of this report.

We believe that the appointment and work of the Advisory Committee for the two years that it has been in existence, has met with the general approval and satisfaction of our citizens.

In our opinion such a committee, under our form of government, is wise and necessary, and productive of great good to our general welfare. Under the workings of such a committee the needs and requirements of all Departments can be carefully considered and ascertained, so that when final action is taken by the town our citizens know that a body of citizens, outside of town officials, have carefully considered the various subjects, and aware that their recommendations are based upon their sound judgment and study. We recommend a similar committee in future years.

SHADE TREES.

We have in many of our public ways a large number of shade trees. It has been many years since any particular attention has been given to the question of trimming any of these trees. In some instances they are so low that many of the traveling public have been either damaged or annoyed by the low branches. Our electric light system in some instances is rendered very inadequate owing to the large number of branches that surround or are near the lamps.

As this is a matter which calls for special work at the present time, we recommend that an appropriation be made directly for this purpose.

COLLECTION OF ASHES AND GARBAGE.

At the last annual appropriation meeting held March 28, 1904, the town voted to instruct its Board of Health to transfer the property and equipment used in the collection of ashes and garbage to the Selectmen. An appropriation of fifty-three hundred dollars was made by the town for the use of the Selectmen for this purpose.

We have managed this duty through your Street Department, under the head of Sanitary Division, keeping the work and appropriation separate. We have interchanged services in this work with the regular Street Department, thereby making a considerable saving to the town. We recommended at the town meeting December 28, 1904, that the sum of six hundred dollars be transferred from the appropriation for this sanitary work to other municipal work, as set forth in our report on new streets.

We have made a new arrangement for the sale of garbage collected whereby the town will receive about twenty per centum more than the former price.

It was suggested to our Board that the garbage should be collected by contract. With this idea in mind we caused bids to be furnished concerning this work. Upon full consideration, we decided to continue the collection by town teams, in connection with the one contract route now controlled by Mrs. Emily R. Hukin.

In our administration of this Department we have enforced the rule that the employees were not to go through any part of a dwelling to reach the cellar. The reason for this is obvious, as it would require additional labor to execute the work and greater care would be necessary in bringing barrels and other receptacles through any living room on first floors.

In all instances, however, the employees, when the cellar was accessible, through an outside door, have removed all ashes and other waste material. As far as possible, especially throughout the centre of the town where trips are made on regular days, it is much better to have all material to be carried away placed on the outside of buildings, as is usually required where this work is done by municipal governments.

We trust that this work has been satisfactorily carried out by us.

STREET LIGHTING.

The street lighting of the town is under a contract entered into with the Hyde Park Electric Light Company for a period of ten years from January 6, 1898.

In substance said contract provides as follows:

Originally 119 arc lamps, 2,000 c. p.

57 incandescent lamps 26 c. p., for which service the town was to pay $8,532 per annum. Additional lamps to be provided at the rate of $70 per year for each arc and $16 per year for each incandescent lamp. The lamps to burn one-half hour after sunset and until 12.30 o'clock every dark night, also until one hour after moon rises, and one hour before it sets, if not dark, all to be to the approval of the Chief of Police. There is also a provision that in all or certain sections the lights may burn all night for additional compensation,—$40 for arc, and $8 for incandescent lamps; also for an additional part of the night,—5c. for arc and 1c. for incandescent lamp, per hour.

We now have, under and by virtue of said contract and additions thereto, the following lights distributed throughout our town, as follows:

Arc	140
Ordinary incandescents	89
All night incandescents	5

Outside of the contract as above we have in use thirteen all-night gas lamps for which the town pays twenty-five dollars each.

In our outlying district near the Boston line at Clarendon Hills we have a few kerosene lamps.

The town, at the meeting held December 28, 1904, authorized new lights placed in various parts of our town. A few of the new lights are in position. The remainder will be placed immediately, as we have located all of them and the company has been duly authorized to proceed with the work.

GLENWOOD AVENUE BRIDGE.

Attention was called in the Town Reports of 1903 and 1904 to the necessity of a crossing over the railroad tracks and river at Glenwood Station. We understand that the committee, to whom this matter was referred at a town meeting, held Dec. 9, 1903, have had several conferences with the Metropolitan Park Commission and the railroad officials, both of whom are interested in the matter, and it is expected that the committee will make a full and favorable report at the next town meeting. A crossing at this point would open up a large section of land and bring it within easy walking distance of our large industrial plants, which can now be reached only by going a long distance. We believe that the matter deserves favorable and immediate action at the hands of the town.

SEWER DEPARTMENT.

At the annual appropriation meeting held March 28, 1904, the town voted to authorize its Board of Selectmen to petition the General Court for necessary legislation, that the town might consider the question of abolishing the Board of Sewer Commissioners.

The Bill under the above vote was duly prepared and pre-

sented to the Legislature and the necessary legislation became a law. Acts of 1904, Chap. 339. The Act to become operative upon its acceptance by the town.

At a town meeting held December 28, 1904, the town voted to accept the provisions of the above Act and the Board of Sewer Commissioners was thereby abolished.

Your Board of Selectmen under and by virtue of said law are for all purposes the lawful successors of said Board of Sewer Commissioners.

We have appointed Mr. Clarence G. Norris Engineer for our sewer work, with the understanding that all town engineering under the control of the Selectmen is to be performed by him. His salary of fifteen hundred dollars per annum, which is to include services for all town work, is the same amount previously paid by the Sewer Department for their Engineer alone.

At a meeting held January 9, 1905, it was voted, "that all charges in relation to house connections for superintendence and inspection be abolished," it being our intention to reduce to the actual cost all future house connection, so that our citizens, in larger numbers, will avail themselves of the great benefits of our sewer system.

Our first Board of Sewer Commissioners was elected May 6, 1896. Under the original act, Chapter 287, Acts 1896, the town was authorized to borrow, for the payment of all necessary expenses and liabilities incurred, in the construction of our system, $150,000. By the Act of 1898 the town was authorized to borrow $100,000 additional, for the same purpose. Under the law as above set forth the town has issued bonds to the amount of one hundred and ninety thousand dollars. Your Board of Selectmen now have authority to issue additional bonds or notes of the town, under said laws, for sixty thousand dollars, together with the right to use the payments made by abutters on account of the sewer assessments, for the extension and maintenance of our system.

The original act provides in part as follows: "Section 11. The receipts from assessments, and payments made in lieu thereof under this act, shall be applied to the payment of the charges and expenses for and incident to the maintenance and operation of said system of sewerage, and for the payment of the further extension of the said system or systems, except that said town may apply any portion of such receipts to the payment of the interest upon said bonds, notes or scrip issued under authority of this act not otherwise provided for, or to the payment or redemption of said bonds, notes or scrip, as the said town shall by vote determine, and shall be used for no other purpose. If said receipts shall not be sufficient for said purposes in any year then in such case said town shall raise forthwith by taxation, in the same manner as money is raised and appropriated for other town purposes, the balance required therefor."

By the terms of the above section the town may, by vote, pay the whole, or a part, of its maturing obligations and interest on account of its sewer construction, from the receipts from sewer assessments levied on abutters.

We submit that no greater burdens should be placed upon present property holders, by taxation, than public needs and requirements justify, and submit for the consideration of the town the question of meeting the whole or a part of our annual payments on account of your sewer loan and interest, for the payments made to our town, from said assessments and betterments, thereby leaving the burden of our future sewer extensions to bond issues, which may, under the law, be extended over any part of a period of forty years. Our sewer system is as much for the future as for the present, and as much of the burdens of its construction, as circumstances will justify, should be placed in future tax levies. In this way the present tax payers will not have to be subjected to excessive tax rates, and we will thereby equitably charge our future property holders with this work, which they will

enjoy, perhaps more than we. The present policy has been to pay for the extensions to our service from receipts or cash on hand, thereby relieving unfairly, future tax payers, from payments, the benefits of which they will enjoy.

The cost of our sewer system to date, as appears from the records of the former Board of Sewer Commissioners, outside of salaries, amounts to $304,035.01, the same being divided as follows:

Administration:		
Travel	$ 70.13	
Furniture and fixtures	525.58	
Janitor	470.00	
Light and heat	47.26	
Stationery and printing	1,193.65	
Commissioners	303.00	
Bonds	197.10	
Legal expenses	522.23	
Miscellaneous: Postage, express and telegraph	662.93	
Clerk	5,930.98	
		$9,922.86
Engineering:		
Travel	$ 108.45	
Stationery and printing	192.86	
Postage, express and telegraph	18.59	
Books and maps	225.07	
Supplies	184.74	
Consulting engineer	152.50	
Engineering instruments	249.87	
Engineering assistant	12,186.14	
Inspectors	1,064.37	
Chief engineer	15,027.72	
		29,410.31
Construction:		
Expert services	$ 50.00	
Advertising	236.43	
Test borings	650.15	
Legal expenses	2,387.71	

Freight and express	30.02	
Labor and material	973.14	
Manholes, flush tanks, etc.	3,542.77	
Contracts	178.01	
Inspection	5,977.62	
Iron work, iron pipe, manholes, etc.	1,519.49	
Contract Sec. 1 (McKnight)	6,732.01	
Contract Sec. 3 (McKnight)	27,708.39	
Contract Sec. 2 (Byrne)	8,359.71	
Contract Sec. 4 (Byrne)	37,797.13	
Contract Met. Sewer Com.	128.52	
Contract Sec. 4 (Eglee Co.)	1,961.46	
Superintendence	3,262.26	
Contract Sec. 6 (Long & Little)	15,172.51	
Contract Secs. 8 and 9 (Long & Little)	19,522.96	
House connections	50.86	
Contract Sec. 9 (Boston Con. Co.)	4,661.99	
Contract Sec. 1 (P. H. Rooney)	3,420.79	
		144,323.93
Maintenance:		
Water service	$ 178.47	
Repairs	244.16	
Flushing	560.67	
Pipe	3.35	
Labor and material	111.82	
		1,098.47
Construction:		
Contract Perkins Ave. Extension	$ 905.99	
Contract P. H. Rooney, Sec. No. 2	7,784.87	
Contract P. H. Rooney, Sec. No. 3	5,200.62	
Contract P. H. Rooney, Sec. No. 3	11,261.41	
Pipe	38,566.64	
Contract J. Cavanagh	7,900.11	
Contract Hanscom Sec. 2, Con. B	5,983.11	
Contract Trumbull Co., Readville St.	5,289.01	
Contract Hanscom, Secs. 9 and 10, Con. A	11,948.10	
Contract P. Rooney	1,967.75	
Land damages	15,433.05	
Various contracts	7,038.78	
		119,279.44
		$304,035.01

POLICE DEPARTMENT.

When the present Board of Selectmen assumed their office March, 1904, Deputy Sheriff William Wragg was serving as Chief of Police. Mr. Wragg in our last town report recommended "that some one be appointed to the office of Chief of Police who can devote his whole time to the business." Many of our citizens, notwithstanding Mr. Wragg's recommendation, desired him to continue at the head of our Police Department.

It was understood by all parties that Mr. Wragg's appointment by the Selectmen was not to be a permanent one.

Mr. Wragg's resignation to our Board was received as herein set forth.

Hyde Park, Mass., May 31, 1904.

The Honorable Board of Selectmen, Hyde Park, Mass.

Gentlemen: I hereby resign as Chief of Police of Hyde Park, to take effect upon the qualification of my successor.

Yours very respectfully,

WILLIAM WRAGG,
Chief of Police.

We take pleasure, in this public manner, in setting forth the letter unanimously indorsed by our Board to Mr. Wragg upon his retirement.

Hyde Park, Mass., May 31, 1904.

William Wragg, Esq., Hyde Park, Mass.

Dear Sir: At a meeting of the Board held this day it was voted "that in accepting the resignation of Mr. Wragg as Chief of Police, to take effect upon the election and qualification of his successor, this Board tender to Mr. Wragg our thanks for his conscientious work in behalf of our force and our appreciation of the good work accomplished by the Department while under his supervision."

Yours very respectfully,

HARRY J. WEST,
Secretary.

At our meeting held July 11, 1904, Jason W. Butters of Boston, by a majority vote, was elected by our Board to fill the vacancy caused by Mr. Wragg's resignation. Afterwards at the same meeting the vote was made unanimous.

Mr. Butters was a former Lieutenant in the Boston Police Department and had been stationed at the Boston Police Headquarters in Pemberton Square. He was strongly recommended to our Board by his former superior officers and by many well known people who had knowledge concerning his experience as an officer and his standing as a citizen.

We did not, at the time of Mr. Butters' appointment, have him fully qualified under the Civil Service Rules of the Commonwealth (which rules are hereinafter referred to), although said Civil Service Rules were adopted at our last annual meeting. Our action was based, as we believed, on sound judgment, and without disregarding the Civil Service Rules of the Commonwealth, and without the slightest disapproval of the Civil Service Commissioners of the Commonwealth, before whom all facts and conditions were fully presented.

On January 16, 1905, our Board, with consideration for the Civil Service Rules of the Commonwealth, caused the following letter to be sent the Civil Service Commissioners.

Hyde Park, Mass., Jan. 17, 1905.

Board of Civil Service Commissioners, State House Boston, Mass.

Dear Sir: At a meeting of our Board of Selectmen held Jan. 16, 1905, it was voted to ask your Board to give Jason W. Butters of Hyde Park, Mass., who has for more than six months been in charge of our Police Department, a non-competitive Civil Service examination for appointment under Civil Service Rules of this Commonwealth as a police officer, and to be designated by our Board to your Commission as an officer and employee in the public service of this town classified under the Civil Service Rules of this Commonwealth. Said appointee to be designated as such officer and employee as Officer-in-Charge of the Police Department and Captain of the Police Force, and within the classified Civil Service at a salary of $1,500 per annum.

In asking for a non-competitive examination and certification as above set forth, we desire to state that said Jason W. Butters has special qualifications owing to long experience in police duties which make him an officer of exceptional ability for our Department.

Very respectfully,

HARRY J. WEST,
Secretary.

On January 26, 1905, the following reply was received:

OFFICE OF CIVIL SERVICE COMMISSION.

Boston, Mass., Jan. 25, 1905.

To the Board of Selectmen, Hyde Park, Mass.

Dear Sirs: Your letter of the 17th instant, requesting the non-competitive examination of Jason W. Butters for appointment to the position of captain in charge of the police force of Hyde Park, was considered by the commissions at their meeting yesterday, and it was voted to grant your request.

Inasmuch as it appears from our records that Mr. Butters was twice examined for promotion in the Boston police department and passed the examination successfully, the commissioners decided that no further educational examination would be required, but that he would be subjected to a physical examination, and if he passes, will be regularly certified to you for appointment.

Very respectfully,

WARREN P. DUDLEY,
Secretary.

Mr. Butters duly qualified under the physical part of the requirements and on January 27, 1905, the Civil Service Commissioners certified Mr. Butters to our Board for appointment at the head of our Police Department and under the Civil Service Rules of the Commonwealth. On January 28, 1905, our Board unanimously appointed Jason W. Butters as a police officer of our town and employee in charge of our Police Department and within the Classified Civil Service Rules of the Commonwealth.

Mr. Butters' close association with the police officers of Boston has been a material gain to our service and we

believe that our Police Department under his control has been wisely and efficiently administered. We are pleased to publicly present our full satisfaction in the administration of our Police Department as a whole under Mr. Butters.

CIVIL SERVICE RULES.

At our last annual town meeting held March 7, 1904, the town voted to accept the provisions of the Revised Laws concerning the Civil Service of the Commonwealth, and limited the application thereof to our Police Department.

Under said Act each member of the force "shall continue to hold his office until his death, resignation or removal. He shall not be removed except for cause shown after a full hearing."

The Act in force at the time of our adoption thereof has been further extended by law and approved May 9, 1904. Acts 1904, Chap. 314, as follows:

Section 1. Every person holding office or employment in the public service of the Commonwealth or in any county, city or town thereof, classified under the civil service rules of the Commonwealth, shall hold such office or employment and shall not be removed therefrom, lowered in rank or compensation, or suspended, or, without his consent, transferred from such office or employment to any other except for just cause and for reasons specifically given in writing.

Sect. 2. The person sought to be removed, suspended, lowered or transferred shall be notified of the proposed action and shall be furnished with a copy of the reasons required to be given by section one, and shall, if he so requests in writing, be given a public hearing, and be allowed to answer the charges preferred against him either personally or by counsel. A copy of such reasons, notice and answer and of the order of removal, suspension or transfer shall be made a matter of public record.

FIRE DEPARTMENT.

Your Board of Selectmen reappointed the present Engin-

eers of the Fire Department: John H. Wetherbee, John C. McDougald and Dennis W. Mahoney.

As required by law said engineers duly organized, and re-elected John H. Wetherbee as Chief Engineer. The report of the various duties performed and the administration of this Department is found in detail in another part of this report. We congratulate the town on our faithful and efficient Department.

FIRE HYDRANT SERVICE.

The contract made with the Hyde Park Water Company October 1, 1895, for a period of ten years, expires during the coming year, and it is important that the matter should be considered at an early date as it will be necessary to submit the same to the town before the expiration of the present contract.

For the information of our citizens we herewith present an abstract of the contract for this service.

Contract with the Hyde Park Water Company was dated July 27, 1895. At the time of this contract one hundred and five hydrants were in position and seventy additional hydrants were contracted for, to be located by the Selectmen, at that time. Term to be ten years from the first day of October, A. D., 1895. All hydrants in excess of one hundred and seventy-five shall be located and maintained on service line at the rate of twenty-five dollars per annum for each hydrant. For said one hundred and seventy-five hydrants for said period, the town is to pay fifty-five hundred dollars per annum, payment to be made annually.

The additions made since the contract are as follows:

Three additions January 14, 1896.
Two additions October 20, 1897.
One addition March 21, 1899.
One addition June 30, 1899.
One addition Sept. 12, 1902.

There is one additional hydrant authorized December 28, 1904, which has not yet been placed on account of the season of the year.

BLUE HILL STREET RAILWAY.

The Directors of the Blue Hill Street Railway Company petitioned our Board, early in the present year, for a location of its tracks beyond their present location on Milton Street at Metropolitan Park land, and to cross said Milton Street for the purpose of connecting with its location in the town of Milton.

This petition involved, as far as our Board was concerned, the right to cross Milton Street, thereby connecting the location of this company from Readville to the Blue Hills. The Railroad Commissioners have certified to our location as required by law.

We are assured that the Company will have this new line in operation this coming year.

JURY LIST.

As required by law the Board of Selectmen present to the citizens its selection of jurors for submission to the next annual appropriation meeting. The list is to be found in another part of this report.

INSPECTOR OF BUILDINGS.

Your Board reappointed Richard F. Boynton as Inspector of Buildings for the year ending May 1, 1905, at the salary of $200 per annum. We refer our citizens to his report for further information concerning this Department.

ASSESSORS' PLANS.

Several years ago the town voted a small sum of money to be used in making a beginning for Assessors' plans so

that property areas might be accurately set forth and known. Our Assessors were then, and we understand are now, convinced that this is an important and necessary work. We contemplate, and have arranged with the Engineer of the Board of Selectmen, to make a substantial beginning on this work. We feel that as this work develops greater accuracy will result and areas and lines will be easily ascertained and determined. The carrying out of this work will be of great assistance to our Assessors, and the work has already been commended.

PERMANENT CLERK FOR SELECTMEN.

The question of a permanent clerk for the Board of Selectmen has long been considered. We are of the opinion at the present time, that in consideration of the various duties performed by the Selectmen in relation to municipal work, including Sewer Department, collection of ashes and garbage and various other duties to be performed and the necessary records to be kept, that one clerk should be employed, who will devote his entire time to the town. If this recommendation is carried out, the Selectmen's office will always be open during the day for the transaction of municipal business.

We have started, by our clerk, Mr. Harry J. West, a detailed system of reports in relation to the cost of the various municipal works, that we may know with as much accuracy and dispatch as possible the cost of any particular piece of work.

ACTIONS AT LAW.

Peter Rogers v. Hyde Park, suit for personal injuries in which damages for $4,000 were claimed, more fully described in preceding town reports, was reached for trial October 13, 1904. Efforts had been made at different times to adjust this case without trial, but the difference between the parties was so great that they were unable to come together, until dur-

ing the trial, when the case was settled, and pursuant to agreement, a verdict was directed for the town, upon the town agreeing to pay the plaintiff $400.

Catherine E. Stanford v. Hyde Park, action for personal injuries caused by a defect in the highway on River Street, more fully described in previous annual reports, was argued on briefs in the Supreme Judicial Court, in January, 1904, and a decision by that Court sustaining the verdict of $1,250 received by the plaintiff in the Superior Court, was handed down February 29th of the same year. Judgment has been paid by the town.

The cases of Mary D. Hammond v. Hyde Park, and J. Forest Hammond v. Hyde Park, two actions by minors, each claiming damages in the sum of $10,000, as more fully described in preceding town reports, grew out of the action of the School Committee at the time of the small-pox epidemic in 1901-2, have been twice tried together before a jury, and are assigned by the Court as the first cases for trial at the present January sitting, and probably will have been tried when this report goes to press.

Joseph J. Dunn v. Hyde Park, suit for personal injuries caused by an alleged defect in the highway, more fully described in previous annual reports, was dismissed in December, 1904. A motion by the plaintiff for the restoration of the case is pending, and will be opposed by counsel for the town.

The petition for the abolition of the grade crossings at Fairmount Avenue and Bridge Street is still pending. The hearings were closed early in the fall and the matter taken under advisement by the Commissioners. Before any decision on their part had been made, the Chairman of the Commissioners, Henry P. Moulton, Esq., died suddenly, and since that time one of his associates, John J. Flaherty, Esq., has been seriously ill and is now absent from the Commonwealth. The death of Mr. Moulton will necessitate the

appointment of an additional commissioner and further hearings, but these cannot be held until Mr. Flaherty's return.

The action brought by William L. Holmes against the Board of Health to recover damages caused by alleged wrongful removal from the building where he was staying, under claim that he had small-pox, is still pending. For further particulars as to this action, reference is made to the last report.

The case of George A. Tillson against the town for injury claimed to have been received by reason of an alleged defect in Hyde Park Avenue near Kennedy's Block is still pending.

The suit of Andrew Roman for alleged defect in Metropolitan Avenue was disposed of without trial and without expense to the town.

In the last report reference was made to an action brought by Ethel A. L. Smith, a minor, claiming damages for alleged wrongful exclusion from school during the existence of small-pox in the town. This action has not been tried, and may await the final decision of the case of Mary D. Hammond and others against the town, which are somewhat of the same character.

The last report gave a full statement of the endeavors of the last Board of Selectmen to secure a compliance by the Old Colony Street Railway Company with the terms of the original street railway location, granted in 1893 to the Norfolk Suburban Street Railway Company, as to reconstruction, paving, and repairs. The Old Colony Street Railway Company claimed that it was relieved from these obligations by a statute passed in 1898 and that the Board of Selectmen of 1893 had no right to put such requirements in the original location, and that the same were of no binding effect. A petition has been filed in the Supreme Judicial Court to test the validity of the orders of the Board, and of the original location, relative to these matters. After hearing before a single justice the case was reserved for the full bench of

the Supreme Judicial Court, and the matter has been argued before that court, but no decision has yet been rendered.

Under the provisions of Chapter 456 of the Acts of 1900, the County Commissioners were directed to build a new bridge over the Weymouth Fore River between Quincy Point and North Weymouth, at an expense not exceeding $100,000. Upon the completion of said bridge and the ascertainment of its cost and expense, the Commissioners were directed to file a report in the office of the Clerk of Courts for Norfolk County, and the Superior Court was directed to appoint three Commissioners to assess the expense of the bridge upon the County of Norfolk, and upon such cities, towns, and quasi-public corporations as the Commissioners should award and determine to be specially benefited by the bridge in such amounts as they shall award and determine to be fairly proportionate to the special benefits conferred by said bridge upon said county and the cities and town and corporations assessed. The court appointed a commission consisting of Henry P. Moulton, Esq., John J. Flaherty, Esq., and Ernest H. Vaughan, Esq., and notice was served upon the town of Hyde Park that it was one of the towns upon whom the expense of construction of said bridge might be apportioned. Extended hearings were held before this commission commencing on the 26th day of April, 1904, and closing on the 11th day of July of the same year. This commission had not filed its report at the time of Mr. Moulton's death and further hearings and the report of the commission have been delayed by the same reasons that have caused the delay in the final decision as to the matter of abolition of grade crossings at Fairmount Avenue and Bridge Street. We confidently expect that no part of the expense of this bridge will be charged upon this town.

Under the laws in force as to apportionment of expense of care, maintenance, and operation of Metropolitan Park Reservations and Boulevards, a commission is appointed in

every fifth year to determine the proportion in which each of the cities and towns within the Metropolitan Park District shall pay into the treasury of the Commonwealth for said purposes for the ensuing five years. A new apportionment is to be made this year, and a petition has been filed in the Supreme Judicial Court for Suffolk County for the appointment of a commission, and service has been made on the town. The order of notice thereon is returnable on the 21st day of February, 1905. Under this petition a Commission will be appointed and hearings held at an early date.

Chapter 491 of the Statute of 1901 required the Metropolitan Park Commissioners to build a drawbridge and approaches across the Mystic River between the cities of Somerville and Medford, at a cost not exceeding $200,000, to be paid in part by such cities and towns in the County of Middlesex as shall be found to be specially benefited by the use of said bridge for highway purposes, and in part by the Metropolitan Park District to such extent as said District shall be found to be benefited by the use of the bridge for park purposes, and in the proportion to be determined by a special commission. The Metropolitan Park Commission has filed a petition for the appointment of Commissioners to determine in proportion to such benefits the part of the cost of said bridge and approaches to be paid by each of said cities and towns in Middlesex County and by said Parks District. An order of notice upon this petition has been served upon the town returnable on the same date, as the petition last referred to, and the course of proceedings thereon will be substantially the same as under the last petition.

EDWIN C. JENNEY,
RICHARD W. WRIGHT,
HOWARD S. THOMPSON,
WILLIAM D. PRESTON,
FRANK B. RICH,

January 31, 1905. Selectmen of Hyde Park.

Statement of Expenditures.

INCIDENTALS.

Adams Ex. Co., express,	$2.10
Adams, Cushing and Foster, stationery,	99.26
Adler, Geo. H., shades,	4.25
Barrett, William H., services in court,	5.00
Baxter, Edward H., M. D., birth returns,	6.25
Baxter, Edward H., M. D., professional services,	35.00
Boynton, R. F., salary ins. of buildings,	208.32
Burdakin, John H., recording street plans,	8.13
Carroll, Michael J., death returns,	9.00
Carter Ink Co., ink,	4.45
Chaddock, J. C., carriage,	2.00
Chandler, Edwin J., salary,	50.00
Chandler, Edwin J., labor trimming trees,	49.00
Chapman, Geo. W., salary clerk for assessors,	250.00
Cherrington, Robert E., shades,	1.25
Clerk of Courts, preparing papers,	45.00
Cochrane, Archibald, services as clerk,	1.00
Cochrane, Archibald, carriage hire,	1.00
Corson's Ex. Co., express,	7.10
Cotter, James E., professional services,	436.10
Crosby, Jos. A., death returns,	1.50
Crosby, Martha E., death returns,	12.25
Darling Co., F. W., coal,	35.00
Dedham & H. P. Gas & Elec. L. Co., lights in town offices,	38.31
Dimond Co., H. C., repairs, supplies,	2.30
Dodge, William F., janitor, services, etc.,	548.50
Dodge, William F., supplies,	1.35
Dodge Const. Co., estimating valuation,	35.00
Dunbar, Alonzo W., supplies,	10.48
Dyer, Edward Q., supplies,	8.03
Ellis, Wm. J., death returns,	5.25
Elliott, A. E., carpenter work,	5.40

Elwell, Russell T., rebuilding wall,	35.00
Endicott, Frederic, salary engineer for grade crossings,	326.25
Fairbanks, J. L. & Co., supplies,	2.50
Fisher, Andrew, supplies,	3.00
French, Leroy J., rent of hall for caucuses,	40.00
Farrell, J. E., oil,	1.00
Gay, Chas. D., salary stenographer grade crossings,	59.40
Guild, T. E., birth returns,	3.25
Gray, Wm. A., labor with tree warden,	24.00
Grover, A. L., M. D., birth returns,	1.00
Hanlon, D. J., M. D., birth returns,	19.00
Harlow, Wm. H., coal,	58.66
Haskell, Gideon H., pay roll ballot clerks,	283.00
Haskell, W. L., services preparing court record,	5.00
Hill, Henry N., salary inspector of animals,	100.00
Hilton, Warren, carpenter work,	2.25
Hitchcock, Henry, M. D., birth returns,	5.00
Hobbs & Warren, license blanks,	2.68
Holmes, A. D., M. D., professional services,	16.00
Holmes, A. D., M. D., birth returns,	6.00
Holzer, W., books and transfers,	29.55
Hooper, Lewis & Co., book,	.65
Houston, Jos. J., bond for tax collector,	82.00
Howe, William K., catering at election,	39.15
Hyde Park Caramel Co., lunches,	5.00
Hyde Park Elec. Light Co., lights for town offices,	131.97
Hyde Park Post Office, P. O. box and stamps,	4.50
Hyde Park Times, printing and advertising,	112.00
Jacobs, A. E., steel figures and stamp,	4.21
Jenney, Elizabeth K., clerical work assessors' transfers,	109.00
Jenney, Chas. F., professional services,	732.30
Little, Brown & Co., book,	6.50
Library Bureau, supplies,	21.90
Lockwood, Geo. W., stamps,	2.00
Lockwood, Geo. W., insurance,	37.60
Lockwood, Geo. W., services as clerk,	15.00
Lovering, Geo. R., services,	20.00
Mahoney's Ex. Co., express,	1.15
McMullen's Boston Store, towels,	.30
Meek, Henry M., Pub. Co., return blanks,	3.00

Mills, J. W., supplies,	11.30
Morrison, Alice G., clerical work,	50.00
Moseley, Samuel R., printing and advertising,	1,399.20
Murphy, Leavens Co., brushes,	10.83
Murray, David W., settlement Mary Smith case,	80.00
N. E. Tel. & Tel. Co., telephones,	162.37
Norfolk County Emergency and General Hospital, medical attendance,	20.00
Norris, Clarence G., surveys and service,	115.00
Phillips, Benj. E., labor,	11.40
Plotner, H. L., printing,	1.00
Plummer, Wilmot H., carpenter work,	5.49
Rafter, Benj., labor and supplies,	5.80
Raymond, Artemas, carriages, horses,	48.25
Rich, Frank B., agt., rent of town offices,	1,000.00
Rick, Frank B., agt., rent of Waverly hall,	185.00
Rich Bros., envelopes,	3.30
Richardson, George L., services as engineer,	10.00
Sargent & Greenleaf, key,	.20
Sentinel, The, printing and advertising,	93.08
Smalling, Wm. E., labor and supplies,	24.77
Smith & Higgins, death returns,	2.50
Smith Premier Co., typewriter,	35.00
Soldier's Relief, Revised Laws, chapter 79,	308.00
Spaulding Print Paper Co., blue prints,	2.10
Stack, Dr. C. F., birth returns,	6.75
Terry, Henry B., birth, marriage, death records,	280.00
Terry, Henry B., bond of Town Treasurer,	90.00
Terry, Henry B., insurance premiums,	60.60
Terry, Henry B., extra clerical work for Registrars of Voters,	75.00
Terry, Henry B., services as adviser,	200.00
Thompson, C. B., gas light,	1.75
Tibbetts, Albert E., labor,	6.75
Tuckerman, John H., repairing furniture,	2.75
Underhill, Merrill, labor,	3.75
Varney, W. S., liquor books,	34.75
West, Harry J., salary,	200.00
West, Harry J., stamps,	2.00
Wilson, J. W., death returns,	2.00
Women's Relief Corps, collation election day,	55.75
Expenditures,	8,884.79

Transferred to Regent Street Appropriation,	695.15	
Transferred to Westminster Street Drain Appropriation,	500.00	
		$10,079.94

CREDIT.

Balance unexpended from last year,	$802.94	
Appropriation,	$10,000.00	
		10,802.94
Balance unexpended,		$723.00

SALARY.

Edwin C. Jenney, salary Selectman	$ 200.00
Richard W. Wright, salary Selectman	200.00
Howard S. Thompson, salary Selectman	200.00
William D. Preston, salary Selectman	200.00
Frank B. Rich, salary Selectman	200.00
Gideon H. Haskell, salary Treasurer	475.00
Henry S. Bunton, salary Treasurer	125.00
Henry B. Terry, salary Clerk	250.00
Charles F. Morrison, salary Assessor	300.00
George W. Chapman, salary Assessor	300.00
Charles Haley, salary Assessor	300.00
Charles Lewis, salary Overseers of Poor	150.00
George E. Haven, salary Overseers of Poor	150.00
George W. Chapman, salary Overseers of Poor	150.00
Randolph P. Moseley, Tax Collector 1901	200.00
Tax Collector 1902	300.00
Tax Collector 1903	900.00
Tax Collector 1904	100.00
George R. Lovering, Tax Collector for Estate of Geo. Sanford	200.00
Dr. Chas. F. Stack, salary Board of Health	100.00
William W. Scott, salary Board of Health	100.00
Dr. John A. Morgan, salary Board of Health	100.00
William J. Downey, salary Auditor	50.00
Frederick G. Katzman, salary Auditor	50.00

P. Andrew Cogan, salary Auditor		50.00
Henry B. Terry, salary Registrar of Votes		40.00
John B. Chadbourne, salary Registrar of Voters		20.00
W. R. McIntyre, salary Registrar of Voters		40.00
Arthur T. Rogers (resigned), salary Registrar of Voters		20.00
George A. Long, salary Registrar of Voters		20.00
John W. McMahan, salary Registrar of Voters		20.00
Charles F. Jenney, salary Cemetery Commissioner		50.00
George E. Whiting, salary Cemetery Commissioner		50.00
John O'Connell, salary Cemetery Commissioner		50.00
David Perkins, salary Sewer Commissioner		100.00
Charles Haley, salary Sewer Commissioner		100.00
William U. Fairbairn, salary Sewer Commissioner		100.00
		$ 5,960.00
Expenditures		$ 5,960.00
Cr.		
Balance unexpended last year	$ 2,150.00	
Appropriation	5,760.00	
		$ 7,910.00
Balance unexpended		$ 1,950.00

Report of the Advisory Committee Appointed by the Selectmen.

To the Citizens of Hyde Park:—

At a meeting of the Board of Selectmen, held the twenty-fifth day of November, 1904, it was voted to follow the custom inaugurated by the preceding Board and appoint an Advisory Committee, with duties and powers similar to those conferred upon its predecessor.

The membership as appointed consisted of the five members of the Board of Selectmen, the Town Treasurer, the chairmen of the following boards, viz: School Committee, Public Library Trustees, Board of Health, Overseers of the Poor, Sewer Commissioners, Board of Assessors, and twenty-eight citizens representing the various sections of the town.

The work of the Advisory Committee of the preceding year had met with such universal commendation and its recommendations had been so emphatically endorsed by the citizens at the appropriation meeting, that the present Board of Selectmen recognized the importance of similar action this year.

The full committee as appointed consisted of the following gentlemen:—

Edwin C. Jenney,
W. D. Preston,
Frank B. Rich,
H. S. Thompson,
Richard W. Wright,
G. H. Haskell,
W. H. Powers,
H. B. Miner,
C. F. Stack,
Geo. E. Haven,
David Perkins,
C. F. Morrison,

David W. Murray,
Charles Haley,
P. J. Fitzgerald,
E. L. Barrett,
J. G. McCarter,
E. E. E. Bartlett,
Alfred Foster,
H. M. Hamblin,
George Peabody,
W. C. Deagle,
F. N. Tirrell,
Chas. E. Palmer,
J. S. Coveney,
W. E. Norwood,
A. L. Lovejoy,
Geo. H. Rausch,
Jos. K. Knight,
S. E. Newell,
John Johnston,
George Miles,
Albert Davenport,
S. T. Elliott,
Calvin H. Lee,
H. S. Bunton,
E. S. Hathaway,
L. P. Howard,
F. W. Darling,
George Jeffers.

At the first meeting of this Committee, held on the evening of November 30th, organization was effected by the election of Francis W. Darling, Chairman, and William E. Norwood, Clerk. At this meeting four of the appointees signified their inability to serve, viz., E. L. Barrett, William C. Deagle, F. N. Tirrell and E. S. Hathaway. The Board of Selectmen filled the vacancies thus caused by the appointment of James A. Tilden, John H. Monahan, J. E. Farrell and J. F. Pring.

This Committee, after careful consideration of the appropriations necessary for the various town boards for the current municipal year, beg leave to make, in part, the following report. The work of the Advisory Committee will be continued along other lines, but we have felt that, so far as the appropriations were concerned, our recommendations should appear in the Town Report, about to be issued, in order that citizens may have ample opportunity to consider them before the appropriation meeting.

In the matter of the town's requirements for debt and interest, the amount needed, $24,400.00, is approved.

The amount required for salaries, $5,460.00, is approved. This is $300.00 less than was appropriated last year on account of the abolition of the Board of Sewer Commissioners.

We recommend the appropriation of the usual amount, $200.00, for the Grand Army Post.

We recommend the appropriation of $1,000.00, voted at the last town meeting, December 28, 1904, for the School Committee, to be paid from the tax levy of 1905.

We recommend, as did the Advisory Committee of last year, that no money be appropriated for the observance of Independence Day.

A petition from certain citizens has been received, through the Board of Selectmen, asking our approval of the appropriation of $400.00 for band concerts during the summer. While this committee does not disapprove the object of this petition, it feels that the town should not be asked to pay the entire expense of an institution which is naturally remunerative to a few citizens. We believe it is the custom in some towns to raise by subscription the larger part of what is necessary and for the town to appropriate the balance. Such a proposition might have met with the approval of our committee but we did not feel that we could approve the appropriation of so large an amount for the enjoyment of a limited number of our townspeople and the lucrative benefit of a very few citizens. Action upon the petition as it appears therefore was indefinitely postponed by the committee.

We recommend that the Board of Assessors shall tax all land on which are bill boards, as improved land.

We recommend the appropriation of $300,00 for the trimming and removal of trees, to be expended by the Tree Warden, under the direction of the Board of Selectmen. This action is recommended in response to the request of Tree Wardens and of many citizens.

We come now to the consideration of the requirements of the several boards of the town government. First, we take up the requirements of the Board of Selectmen.

The amounts voted last year were:

Highways	$22,000.00	
Incidentals	10,000.00	
Police	11,201.00	
Fire Department	11,700.00	
Street Lighting	10,850.00	
Street Watering	4,500.00	
Removing Garbage and Ashes	5,300.00	
		$75,551.00

We recommend the appropriation of the following amounts for these purposes for the present year:

Highways	$25,000.00	
Incidentals	10,000.00	
Police	13,836.00	
Fire Department	12,400.00	
Street Lighting	11,350.00	
Street Watering	4,500.00	
Garbage and Ashes	5,000.00	
		$82,086.00

We further recommend that the amounts received for excise and franchise taxes and betterments be appropriated to use on the highways, as last year.

We investigated carefully the conclusion reached by our sub-committee on Police that a town ambulance had become practically a necessity, and we are of the opinion that the Board of Selectmen should be instructed to procure a combination ambulance and patrol wagon. At our request an article will be inserted in the town warrant covering this suggestion.

The Board requiring the next largest appropriation is the School Committee. For this department we recommend the appropriation of $54,700.00, being $2,500.00 more than last year, occasioned by requirements for extra teachers. Last year you devoted the sum receved from fines collected from defendants in criminal cases to the School Committee, for plumbing at the Greenwood School. This year you have al-

ready appropriated about one-half the sum anticipated for repairs and changes at the Police Station.

For the Board of Health we recommend the appropriation of $1,400.00, the same as last year.

For the Overseers of the Poor we recommend the appropriation of $7,500.00, being $700.00 less than last year.

For the Public Library we recommend the appropriation of $4,000.00, being $200.00 more than last year.

A comparative statement of the amounts appropriated in 1903 and 1904 and those advised by us for the current year, is as follows:

	1903.	1904.	1905.
Selectmen	$86,300.00	$75,551.00	$82,086.00
Schools	55,600.00	52,200.00	54,700.00
Poor	10,000.00	8,200.00	7,500.00
Health	6,800.00	1,400.00	1,400.00
Library	4,000.00	3,800.00	4,000.00
Bonds, Notes and Interest	25,000.00	25,000.00	24,400.00
Salaries	5,685.00	5,760.00	5,460.00
Grand Army	200.00	200.00	200.00
Fourth of July	350.00	..	..
Voted in previous years to pay from next tax levy	6,900.00	..	1,000.00
Police Signal System	3,750.00	..	..
Steam Roller	2,650.00	..	..
Trees	..	..	300.00
	$207,235.00	$172,111.00	$181.046.00

The information obtained by us as to the probable amounts of the State and County taxes this year would seem to indicate a phenomenal increase over last year. We have no means of obtaining exact information but such as we have points to an increase of perhaps $8,000.00 over 1904. Of itself, this would cause an increase in the tax rate of about fifty or sixty cents. The increase over last year in our recommended appropriation would amount to about $9,000.00.

In offset of this, the increased valuation is expected to be somewhat less than normal. As to the Metropolitan charges for sewer, parks, water and grade crossings, we have been unable to acquire any exact information but we anticipate they may not, in the aggregate, vary much from last year, the amount for these purposes then being $32,899.85.

In closing we are pleased to state that all boards of the town government have co-operated with us in our labors and have approved of our findings. Every recommendation herein made has been adopted unanimously by this committee.

For the Citizens' Advisory Committee,

FRANCIS W. DARLING, Chairman.
WILLIAM E. NORWOOD, Clerk.

JURY LIST

As prepared by Selectmen as required by law, same to be submitted to the town for approval at the next annual appropriation meeting.

NAME.	OCCUPATION.
Alden, Edward S.,	grocer.
Andrews, Jacob R.,	gilder.
Beal, Joseph D.,	rubber worker.
Beebe, Grant R.,	clerk.
Benson, Thomas C.,	cook.
Blackmer, Fred. E.,	painter.
Blodgett, Silas P.,	clerk.
Bodfish, William H.,	printer.
Bowen, Michael J.,	foundry.
Bracket, Frank T.,	druggist.
Broderick, Patrick J.,	sub letter carrier.
Buck, Henry M.,	piano finisher.
Bullard, Isaac,	piano tuner.
Burns, Dennis,	machinist.
Bursch, Oscar,	manufacturer.
Carle, Henry A.,	agent.
Corbett, Alexander W.,	bicycles.
Corrigan, Francis J.,	laundry man.
Corthell, J. Roland,	cashier.
Cotter, Henry,	merchant.
Cross, Edward W.,	teacher.
Cundall, Emmons McL.,	merchant.
Cundall, Frank B.,	merchant.
Damon, Roscoe,	carpenter.
Day, John H.,	book keeper.
Deagle, Philip J.,	carpenter.
Dean, Richard A.,	engineer.
DeLue, George B.,	insectides.
Dickinson, George E. M.,	musician.
Dillingham, Walter S.,	undertaker.
Downey, William J.,	farmer.
Earnshaw, Henry P. J.,	steamfitter.
Edwards, George E.,	paper maker.
Ellis, Edward J.,	merchant.
Ellis, William J.,	undertaker.
Estey, Francis H.,	machinist.
Farnsworth, Harry C.,	electrician.
Farrington, Edward J.,	salesman.
Fennessy, Charles A.,	cementer.
Fenno, Frederick W.,	book keeper.
Fisher, Charles H.,	retired.
Fitzgerald, Peter J.,	inventor.
Foster, Edwin S.,	oculist.
Fowler, William W.,	wood worker.
Freeman, Ernest E.,	machinist.
French, Lemuel B.,	piano polisher.
Fyler, Edwin W.,	electrician.
Gould, Charles A.,	commercial traveler.
Gould, William S. B.,	engineer.
Grant, George W.,	mason.
Greeley, Horace L.,	machinist.
Greenwood, Frank,	real estate.
Gwillim, Edward J.,	tobacconist.
Halden, Edwin W.,	provisions.
Hall, Caleb,	wood dealer.
Hamblin, Howard M.,	real estate.
Haslam, Frank H.,	carpenter.
Hayes, James,	mason.
Higgins, Cornelius J.,	carpenter.
House, Charles B.,	manufacturer.
Howe, William K.,	caterer.
Jenkins, Herbert,	commercial traveler.
Johnson, Frederick L.,	book keeper.
Jones, Parker,	machinist.
Kearney, Edward H.,	superintendent.
Kennedy, Daniel S.,	harness maker.
Kezer, John A.,	provisions.
Kilroy, Martin Joseph,	baker.
Kingston, James,	laborer.
Kollock, Edward D.,	advertising.
Kreutler, Max,	cigar maker.
Kunkel, Frank,	blacksmith.
Lockwood, George W.,	insurance.
Long, George A.,	paper maker.
Mackintosh, John S.,	milkman.

NAME.	OCCUPATION.
Mahoney, Dennis W.,	contractor.
Marshall, David,	mason.
McAfee, John W.,	carpenter.
McCormack, John T.,	carder.
McLean, John S.,	salesman.
Merrill, Ansel L.,	machinist.
Merrow, Charles E. A.,	artist.
Miles, George,	grocer.
Morley, Frank N.,	commercial traveler.
Morse, George W.,	painter.
Munroe, Walter H.,	machinist.
Murray, Timothy H.,	painter.
Nason, Joseph L.,	butter dealer.
Neal, Wallace I.,	machinist.
Noble, Edwin V.,	druggist.
Norris, Harry A.,	insurance.
Norton, Frank S.,	book keeper.
Norwood, William E.,	clerk.
Noyes, George E.,	carpenter.
Nunn, William J.,	cutter.
O'Connell, Daniel,	machinist
O'Connell, John,	gas piper.
O'Connor, William P.,	machinist.
O'Donnell, James,	horse trainer.
O'Hern, Cornelius J.,	merchant.
Osborne, Sumner L.,	insurance.
Ott, Christian J.,	salesman.
Palmer, Charles E.,	painter.
Peabody, William K.,	retired.
Pellett, Harry A.,	civil engineer.
Peterson, William J.,	plumber.
Pierce, John E.,	dry goods.
Plotner, Henry L.,	carpenter.
Poole, Walter W.,	machinist.
Preston, John A.,	retired.
Priesing, George H.,	book keeper.
Putnam, Charles E.,	clerk.
Putney, Frank L.,	railroad.
Quinlan, John,	grocer.
Raymond, Fred. A.,	stable keeper.
Rich, Fred. A.,	dry goods.
Robinson, John A.,	machinist.
Rogers, Frank W.,	insurance.
Rogers, Malcolm,	foreman.
Rogers, William N.,	agent.
Savage, Herbert L.,	clerk.
Schmitt, Julius,	florist.
Scott, William W.,	superintendent.
Shepard, Albert E.,	concreter.
Slocomb, Edwin L.,	printer.
Smalling, William E.,	plumber.
Smith, S. Lawson,	painter.
Sparrell, William P.,	clerk.
Stephenson, Ralph C.,	machinist.
Stevens, Clarence L.,	paper hanger.
Stone, Frederic C.,	salesman.
Swallow, Darwin F.,	commercial traveler.
Swinton, William,	retired.
Taylor, Prince W.,	merchant.
Thompson, Charles B.,	foreman.
Tileston, Arthur G.,	charcoal.
Timson, Herbert C.,	broker.
Tower, Clement B.,	manufacturer.
Townsend, Fred J.,	salesman.
Tucker, Charles H.,	grocer.
Tyler, Frank H.,	merchant.
Underhill, Edward M.,	merchant.
Viles, Frank T.,	Inspector.
Wade, George H.,	dyer.
Wetherbee, Leon A.,	salesman.
Wheeler, Frank H.,	salesman.
Whiting, George E.,	retired.
Wilkinson, James,	barber.
Williams, Arthur W.,	painter.
Wragg, George E.,	superintendent.

EDWIN C. JENNEY,
RICHARD W. WRIGHT,
HOWARD S. THOMPSON,
WILLIAM D. PRESTON,
FRANK B. RICH,

Selectmen of Hyde Park.

January 31, 1905.

Synopsis of the Town Clerk's Record of Town Meetings.

The following statement shows in a condensed form the action of the town on various articles which have been before it for consideration the past year.

March 7, 1904. The annual meeting for choice of town officers was held in Waverly Hall.

Art. 1. To choose a moderator to preside at said meeting.

Edward S. Fellows was chosen by ballot.

Art. 2. To see if the town will vote to accept the provisions of Section thirty-seven (37) of Chapter nineteen (19) of the Revised Laws.

Voted to accept the provisions of said section and to limit the application thereof to the "police force."

Art. 3. To choose all necessary town officers for the year or term ensuing.

To vote upon the following question:—"Shall licenses be granted for the sale of intoxicating liquors in this town?" The vote on this question to be by ballot, "Yes" or "No," in answer to said question.

The number of votes received for each person voted for at this election was as follows:

For Selectmen and Surveyors of Highways:

George C. Bagley	83
William C. Deagle	84
Charles Friede	90
John J. Gallagher	203

Mark Googins 106
James D. Grant 620
*Edwin C. Jenney 866
John Johnston 691
David W. Murray 675
Charles E. Palmer 633
*William D. Preston 790
James F. Pring 441
*Frank B. Rich 744
*Howard S. Thompson 861
*Richard W. Wright 1,029

For Town Clerk:
*Henry B. Terry 1,567

For Town Treasurer:
*Henry S. Bunton 1,523

For Collector of Taxes:
*Randolph P. Moseley 1,595

For Overseer of the Poor, 3 Years:
*George W. Chapman 1,349

For Board of Health, 3 Years:
Benjamin G. Bates 762
*Charles F. Stack 983

For Board of Health, 1 Year (Unexpired Term):
*John A. Morgan 1,195

For Assessors:
*George W. Chapman 950
Thomas E. Faunce 730
Frank Greenwood 622
*Charles Haley 799
Edward S. Harris 491
*Charles F. Morrison 811
Charles E. Yeaton 291

For Auditors:
*Andrew Cogan 703
Mark E. Cohen 350
*William J. Downey 1,112
John I. Gidney 272

*Frederick G. Katzmann 1,068
James Nugent 169
William C. F. Rudolph 207

For School Committee, 3 Years:
*Ella F. Boyd 1,232
*Samuel T. Elliott 1,231
*Alvin D. Holmes 1,247

For School Committee, 1 Year (Unexpired Term):
*Gilbert Balkam 1,242

For Trustees of the Public Library, 3 Years:
*Charles G. Chick 1,244
*G. Fred Gridley 1,234
*Frederick L. Johnson 1194

For Sewer Commissioner, 3 Years:
*William U. Fairbairn 1,220

For Park Commissioner, 3 Years:
*John J. Enneking 1,225

For Tree Warden:
*Edwin J. Chandler 1,215

For Constables:
Fred C. Bigelow 817
*James A. Cullen 897
*Robert E. Grant 1,234
*Daniel O'Connell 886
Alexander Schwab 797
*William W. Scott 903
*William Wragg 1,127

"Shall licenses be granted for the sale of intoxicating liquors in this town?" Yes, 630; No, 1,179.

The following were chosen by viva voce vote to the office set against their names:

Fence Viewers: Bartholomew B. Kivlin, Clarence A. Lishman, Henry V. Harwood.

---

* Declared elected.

Field Drivers: Bartholomew B. Kivlin, Clarence A. Lishman, Henry V. Harwood.

Pound Keeper: Bartholomew B. Kivlin.

Adjourned at 9.12 P. M.

March 30, 1904, a town meeting was held in Waverly Hall, when the following articles were acted upon:

Art. 1. To choose a moderator to preside at said meeting.

Charles G. Chick, Esq., chosen.

Art. 2. To see if the town will accept the list of jurors as prepared by the Selectmen and posted according to law.

The list was amended and accepted.

Art. 3. To hear the report of the Selectmen in regard to guide boards, and act thereon.

Report made and accepted.

Art. 4. To see what disposition the town will make of the money received from dog licenses in the year 1903.

To the public library for purchase of books.

Art. 5. To see if the town will appropriate the money now in the hands of the Treasurer, received by him as sidewalk, street or Board of Health assessments or betterments, and all money which shall be received by him the current year on account of such assessments or betterments, for the purpose of constructing or repairing public ways.

So appropriated.

Art. 6. To see if the town will appropriate the money to be received this year by the Town Treasurer, for or on account of Corporation and National Bank Taxes, for the payment of the fire hydrant service of the town.

So appropriated.

Art. 7. To see if the town will authorize its Collector of Taxes to use all means of collecting the taxes which a Town Treasurer, when appointed a collector, may use.

So authorized.

Art. 8. To see if the town will authorize its Treasurer, with the approval of the Selectmen, to borrow money to renew or replace any loan or loans.

So authorized.

Art. 9. To see what compensation the town will vote to pay for collecting its taxes and other assessments levied the current municipal year.

Same as last year, $1,500.

Art. 10. To fix the salaries of the town officers for the current municipal year.

Selectmen, $200 each; Assessors, $300 each; Overseers of Poor, $150 each; Town Clerk, $250; Town Treasurer, $600; Board of Health, $100 each; Auditors, $50 each; Cemetery Commissioners, $50 each; Sewer Commissioners, $100 each.

Art. 11. "To see if the town will authorize its Board of Selectmen to petition the General Court for necessary legislation, so that the town may consider the question of abolishing the Board of Sewer Commissioners."

The Selectmen were so authorized.

Art. 12. To determine what compensation shall be allowed the Clerk of the Board of Sewer Commissioners for the ensuing year.

Voted to pay $500.

Art. 13. To see what compensation the town will vote to pay the Secretary of the Board of Assessors, and for extra clerical services for the Board, for the current municipal year.

Secretary, $250; and for extra clerical services the same as paid last year.

Art. 14. To fix the compensation of the engineers and the several members of the fire department for their services the current municipal year.

Chief Engineer, $175; Two Assistant Engineers, $150 each; for "Permanent Men," $900 each; "Call Men," $100 each. Same as last year.

Art. 15. To see what discount the town will vote to allow on all taxes paid on or before October 1, 1904, and what interest the town will vote to charge on taxes for the current year when the same shall be overdue.

No discount allowed; interest at rate of five per cent. per annum on overdue taxes.

Art. 16. To see if the town will appropriate two hundred dollars to Post 121, Grand Army of the Republic, for the expenses of decorating the graves of deceased soldiers.

So appropriated.

Art. 17. To hear the reports of the Committee on By-laws, and of any other outstanding committee, and act thereon.

The report made by the Committee on by-laws, was recommitted with request to submit "report in print" at a subsequent meeting.

Art. 18. To see what sum of money the town will appropriate for the celebration of the fourth day of July next.

Indefinitely postponed.

Art. 19. To see what amount the town will appropriate to put in sanitaries, change the plumbing, and make the necessary connection with the sewer at the Greenwood Schoolhouse, and how the same shall be raised.

$2,000 appropriated, from money received and to be received by the Treasurer as fines from defendants in criminal cases, the same to be expended under direction of the School Committee.

Art. 20. To see if the town will vote to pay the premium

on such bonds as are required by law to be given to this town by its treasurer, collector of taxes, and town clerk.

Voted to pay such premiums.

Art. 21. To appropriate money to satisfy the judgment of Catherine E. Stanford against this town.

$1,416.96 appropriated for this purpose.

Art. 22. To see if the town will appropriate the whole or part of the money now in the hands of its treasurer, received by him under the provisions of Sections 44, 46, 47, 61 and 62 of Chapter 14 of the Revised Laws, for the construction, repair and maintenance of its public ways, and the removal of snow therefrom.

So appropriated.

Art. 23. To see if the town will authorize its Selectmen to contract with the Hyde Park Electric Light Co. for the remainder of the term of our street lighting contract, for incandescent lights to be placed as follows: one on Holmfield Avenue, one on Westminster Street between Central Avenue and Park Street, and one at the junction of Central and Dell Avenues, or either of them.

Selectmen were so authorized.

Art. 24. To see if the town will vote to request its Board of Health to turn over to the care and custody of its Selectmen all the horses, carts and personal property now kept by said Board for use in the collection and disposal of ashes, garbage and waste material.

So requested.

Art. 25. To see what amount the town will vote to raise by taxation, to meet the expenses of the town the current year, the deficiencies of last year, and the notes and bonds of the town maturing the present year, and how the same shall be appropriated.

Voted to raise by taxation the current year the sum of one hundred

and seventy-one thousand five hundred and twenty-six and 96/100 dollars ($171,526.96) and to appropriate the same as follows:

Schools:		
Salaries and fuel	$42,500.00	
Incidentals	5,000.00	
Text books and supplies	3,500.00	
Evening schools	1,200.00	
		$52,200.00
Bonds and notes maturing		15,000.00
Interest		10,000.00
Highways		20,000.00
Collection of ashes and garbage		5,300.00
Street watering		4,500.00
Judgment of Catherine E. Stanford		1,416.96
Incidentals		10,000.00
Police		11,200.00
Fire Department		11,700.00
Overseers of Poor		8,200.00
Street lights		10,850.00
Public Library		3,800.00
Salaries		5,760.00
Board of Health		1,400.00
G. A. R. Post		200.00
		$171,526.96

Art. 26. To see what action the town will take concerning the use as a public playground, or public park, of the six acres of land located at the head of Sunnyside Street and owned by the town, and what sum of money the town will authorize its Park Commissioners to expend in improvements thereon.

Voted to lay out this land as a public playground, and to place it in control of the Park Commissioners, the expense thereof to be taken from funds in said Commissioners' control.

Art. 27. To see if the town will vote to reimburse Mr. Frederick N. Tirrell $56.30, paid by him under an erroneous assessment levied by the Sewer Commissioners.

Voted to so reimburse him from funds in control of the Sewer Commissioners.

Art. 28. To see if the town will accept the provisions of Chapter 346 of the acts and resolves passed by the legislature of Massachusetts during the session of 1902, the same being "An act to provide that moderators of town meetings may be elected for terms of one year."

The provisions of said chapter were accepted.

Art. 29. To determine what offices or officers shall be furnished with telephones at the expense of the town.

The town offices in Union Block, also one at the Police Station, the two fire stations, Superintendent of Streets, Superintendent of Schools, and Clerk of Board of Selectmen were determined upon.

Art. 30. To see what amount the town will authorize its Treasurer to borrow, in anticipation of the tax to be levied the current year.

Authorized to borrow $125,000.

Art. 31. To see if the town will appropriate the money now in the hands of its treasurer, received by him from the Commonwealth of Massachusetts, on account of small-pox cases, to the use of the Board of Health.

So appropriated.

Adjourned at 10.15 P. M.

November 8, 1904. The annual election of State, District and County officers was held in Waverly Hall. No other business was transacted.

The polls were opened at 6 o'clock A. M., and closed at sunset.

The number of votes received for the various candidates was as follows:

For Electors of President and Vice President:

Corregan and Cox, Socialist Labor	20
Debs and Hanford, Socialist	105
Parker and Davis, Democratic	710
Roosevelt and Fairbanks, Republican	1,397
Swallow and Carroll, Prohibition	30
Watson and Tibbles, Peoples Party	3

For Governor:

John Quincy Adams, Socialist	99
John L. Bates, Republican	993
Michael T. Berry, Socialist Labor	15
Oliver W. Cobb, Prohibition	12
William L. Douglas, Democratic	1,155
Blanks	95

For Lieutenant Governor:

Olof Bokelund, Socialist	102
John C. Crosby, Democratic	805
Frank P. Dyer, Prohibition	29
Curtis Guild, Jr., Republican	1197
Moritz E. Ruther, Socialist Labor	18
Blanks	218

For Secretary:

James A. Bresnahan, Socialist Labor	37
Fannie J. Clary, Prohibition	28
Charles C. Hitchcock, Socialist	104
Henry B. Little, Democratic	601
William M. Olin, Republican	1,284
Blanks	315

For Treasurer:

Hubert C. Bartlett, Socialist	130
Arthur B. Chapin, Republican	1,239
Edmund D. Codman, Democratic	629
Andrew Mortensen, Socialist Labor	24
Willard O. Wylie, Prohibition	29
Blanks	318

For Auditor:

Charles E. Burnham, Prohibition	32
Walter J. Hoar, Socialist Labor	35
Charles Stevens, Socialist	129
Francis X. Tetrault, Democratic	602

Henry E. Turner, Republican 1,222
Blanks 349

For Attorney-General:
Henry M. Dean, Prohibition 113
John P. Leahy, Democratic 614
Herbert Parker, Republican 1,226
John Weaver Sherman, Socialist 115
Thomas Stevenson, Socialist Labor 24
Blanks 277

For Representative in Congress—Twelfth District:
Augustus Hemenway, Democratic 672
George Elmer Littlefield, Socialist 136
John W. Weeks, Republican 1,305
Scattering and blanks 256

For Councillor—Second District:
Frederick S. Hall, Republican 1,223
Irvin M. Newcomb, Socialist 136
Beniamin F. Tilley, Democratic 580
Blanks 430

For Senator—First Norfolk District:
Frank R. Farrell, Democratic 766
Edward B. Nevin, Republican 1,162
William M. Packard, Socialist 137
Scattering and blanks 304

Representative in General Court—Third Norfolk District:
Alonzo W. Dunbar, Republican 1,136
John I. Gidney, Socialist 140
John P. Rattigan, Democratic 861
Scattering and blanks 232

For County Commissioner—Norfolk:
Arthur Clark, Democratic 696
Daniel H. Coleman, Socialist 137
Sumner H. Foster, Republican 1,180
Scattering and blanks 356

For Associate Commissioners—Norfolk:
Albert G. Coffin, Socialist 124
John Everett, Democratic, Republican 969
John J. Gallagher, Socialist 309
Lewis R. Whitaker, Republican 1,073
Blanks 2,263

For District Attorney—Southeastern District:

Asa P. French, Democratic, Republican	1,642
John McCarty, Socialist	235
Blanks	492

For Sheriff—Norfolk County:

Samuel H. Capen, Democratic, Republican	1,671
Peter M. Carlson, Socialist	200
Blanks	498

December 28, 1904. A town meeting was held in Waverly Hall, when the following articles were acted upon:

Art. 1. To choose a moderator to preside at said meeting.

Wilbur H. Powers, Esq., chosen.

Art. 2. To see if the town will vote to change the name of the public way heretofore known as "Damon Street" to "Damon Place."

Voted to make said change.

Art. 3. To see if the town will vote to accept the provisions of Chapter 339, of the Acts and Resolves passed by the Legislature of Massachusetts during its session of 1904. This Act is entitled, "An Act to Abolish the Board of Sewer Commissioners of the town of Hyde Park." If adopted by the town, "the powers and duties now pertaining to that board shall hereafter pertain to the Selectmen of the town."

Voted to accept the provisions of said chapter.

Art. 4. To hear the several reports of the selectmen laying out Damon, Wachusett, Safford, Waterloo and Regent streets as public town ways, and to see if the town will accept and allow the laying out of any or all of said streets with the several boundaries and measurements of said ways as shown by reports, plans and profiles now on file in the town clerk's office, and appropriate money to build any or all of said streets.

Voted to accept and allow these reports and to appropriate money to build said streets, as follows: Damon Street, $700 to be taken from the present appropriation for street watering; Wachusett Street, $421.57 to be taken from moneys returned by the Commonwealth on account of "abolition of grade crossing loan"; Safford Street, $300 to be taken from the present appropriation for street watering; Waterloo Street, $400 to be taken as follows: $200 from the appropriation for street watering and $200 from the appropriation for collection of ashes and garbage; Regent Street, $2,700 to be taken as follows: $604.85 from money received by the treasurer from the town of Milton on account of Beacon Street drain, $400 from appropriation for collection of ashes and garbage, $695.15 from incidentals, and $1,000 from the appropriation for interest.

Art. 5. To see if the town will vote to make alterations in the Police Station building and appropriate money therefor.

Voted to make such alterations and to appropriate the sum of $900 therefor, the same to be taken from moneys received the present municipal year as fines from defendants in criminal cases.

Art. 6. To see if the town will authorize its selectmen to contract with the Hyde Park Electric Light Co. for the remainder of the term of our Street Lighting contract, for street lights to be placed as follows: two incandescent lights on Regent Street; two on Damon Street; two on Waterloo Street; two on Vose Avenue; one on Wachusett Street; one on West Street, near the bridge; one on Huntington Avenue, between River Street and Westminster Street; one near corner of Metropolitan Avenue and Highland Street; one near Cottage Street; one on Gordon Avenue between Childs and Austin Streets; one on Reddy Avenue; one on Rosa Street; one on Floral Place; one on Winthrop Street between Harvard and Hyde Park Avenues; and one arc light on Hyde Park Avenue near the trotting park.

The Selectmen were authorized to contract for lights as set forth in this article.

Art. 7. To see if the town will vote to transfer the bal-

ance of the appropriation for the Garfield Avenue drain, in part to the appropriation for the Readville Street drain, and in part to "Highways"; and the balance of the appropriations heretofore made for a steam roller, for Linwood Street, and for West River Street, to the appropriation for Highways.

Voted to transfer as follows;

From Garfield avenue drain to Readville street drain	$133.45
From Garfield avenue drain to highways	230.89
From appropriation for steam roller to highways	165.00
From appropriation for West River street to highways	43.93
From appropriation for Linwood street to highways	223.55

Art. 8. To see if the town will authorize its selectmen to contract, in behalf of the town, with the Hyde Park Water Company, for the remainder of the term of the town's contract with said company, for one additional fire hydrant to be placed on Wood Avenue, near Tina Avenue.

So authorized.

Art. 9. To see if the town will vote to sell its steam fire engine.

Voted to authorize the Selectmen to sell said engine.

Art. 10. "To see if the town will appoint a committee to consider the question of a new central fire station, also a permanent stable for the town, to be used by the highway department."

Messrs. Henry S. Bunton, Fred G. Katzmann, Stephen Murphy, Samuel T. Elliott and Howard M. Hamblin were appointed by the moderator to consider the subject matter of this article and to report at a future meeting.

Art. 11. To see what amount the town will appropriate for the purpose of draining Neponset Avenue.

$600 appropriated for this purpose, the same to be taken from moneys received from the Commonwealth on account of the "Abolition of grade crossings loan."

Art. 12. To see if the town will "authorize its Selectmen

to expend a sum not exceeding five hundred dollars, for the construction of catch basins, and suitable piping to collect and convey the surface water at the junction of Hyde Park Avenue and Westminster Street, so that the water may be collected and carried north through Westminster Street to culvert and brook now in use by the town."

Selectmen so authorized and money to be taken from present appropriation for incidentals.

Art. 13. "To see if the town will appropriate a sum not exceeding one thousand dollars for salaries and fuel for our public schools, and how the same shall be raised."

$1,000 appropriated for this purpose, the same to be raised by taxation next year.

Art. 14. To hear the report of any outstanding committee and act thereon.

Report of progress made by the committee on by-laws and Edwin C. Jenney, Esq., was appointed by the moderator to fill a vacancy on this committee.

Report of progress also made by the committee on crossing the railroad on Glenwood avenue.

Art. 15. To see if the town will appropriate the sum of four hundred dollars to settle the suit of Peter Rogers against this town.

$400 appropriated therefor, the same to be taken from the appropriation for incidentals.

Art. 16. "To see if the town will authorize and instruct its Cemetery Commissioners to convey to Camp John Cleary, No. 37, Legion of Spanish War Veterans, for a nominal consideration, a suitable lot in Fairview Cemetery for burial purposes."

So authorized and instructed.

Art. 17. To see if the town will authorize the Selectmen to henceforth use the money received and to be received by the town on account of the sale of swill, for the purpose of collecting swill and garbage.

So authorized.

Town Clerk's Report.

Number of births registered in Hyde Park in 1904	402
Males	193
Females	209

The parentage of the children is as follows:

Both parents American	130
" Irish	34
" Scotch	3
" English	5
" Swedes	7
" Russian	10
" Swiss	1
" German	2
" Italian	34
" Poles	10
" Of British Provinces	40
Mixed, one parent American	90
Both parents of other nationalities	36

Born in January, 40; February, 35; March, 40; April, 27; May, 31; June, 30; July, 52; August, 33; September, 26; October, 29; November, 25; December, 34.

MARRIAGES.

Number of intentions of marriages issued in 1904	186
" marriages registered in 1904	184
Oldest groom	75
Oldest bride	56
Youngest groom	19
Youngest bride	16
Both parties born in United States	78
" Ireland	12
" England	1
" Scotland	1

"	Italy	6
"	Sweden	4
"	Norway	1
"	Russia	11
"	Austria	1
"	British Provinces	11
"	Other foreign countries	8
"	Foreign and American	50

Married in January, 8; February, 11; March, 5; April, 17; May, 16; June, 35; July, 7; August, 7; September, 14; October, 28; November, 29; December, 7.

The following are the names and residences of the parties whose marriages were solemnized in 1904, certificates of which have been filed in this office:

January.

6. Richard J. Howard and Esther N. Dimmick both of Hyde Park.
6. Edmund J. Row and Louise M. Becker both of Hyde Park.
9. Walter H. Motte and Mary E. Mullcurn both of Hyde Park.
14. David Marshall and Artichia Stephenson both of Hyde Park.
16. Frank W. R. Anderson and Katherine M. Donahue both of Hyde Park.
17. William E. Corrigan and Mary S. Stephens both of Hyde Park.
27. George E. McLeod and Bertha M. Keene both of Hyde Park.
31. Isidor Dudash and Tekla Harbut both of Hyde Park.

February.

2. Daniel J. Donohue and Margaret Nolan both of Hyde Park.
4. William Brunton of East Boston and Alice Williams of Hyde Park.
8. Frederick Dennette of Hyde Park and Alexina Morin of Waltham.
10. Michael J. Carroll of Hyde Park and Mary C. Finn of Milton.
10. Michael P. Lynch and Elizabeth T. McGrath both of Hyde Park.
11. Charles W. Coffin, Jr. and Jennie Linten both of Hyde Park.
11. Henry Scott and Teresa M. Devine both of Hyde Park.
13. Eric A. Peterson and Nanie Bjorkman both of Hyde Park.
14. Agastino Gualtieri and Lina Varoni both of Hyde Park.
16. James F. Moran and Annie A. Lally both of Hyde Park.
24. Edwin Van D. Tirrell and Katherine Ford both of Hyde Park.

March.

1. Hjalman Nelson and Annie Lafangie both of Hyde Park.

14. Alexander Markelis and Mary Czpons both of Hyde Park.
22. Arthur W. Williams and Ethel L. Gordon both of Hyde Park.
26. Farquhar S. Mackenzie of Hyde Park and Mary Ann (Blair) Harris of Andover.
30. Frank M. Fellows of Hyde Park and Bessie B. Frame of Quincy.

April.

6. Burton G. Sears and Helen M. Hubley both of Falmouth.
6. Thomas H. Le Fever of Hyde Park and Mary E. McMahon of Boston.
6. Ernest G. Woodward and Georgina G. Straker both of Hyde Park.
6. Patrick J. Hawkins and Abbie T. Larkin both of Hyde Park.
10. Michele Pucillo and Assunta Ventola both of Hyde Park.
12. Michael Fleming of Boston and Julia Fahy of Hyde Park.
16. George E. Winslow of Hyde Park and Susan C. Balkam of Boston.
17. John Sink and Bronestava Niksa both of Hyde Park.
18. William H. Loseno and Anna E. MacDonald both of Hyde Park.
19. George F. Wagner of Boston and Georgieanna M. Wright of Hyde Park.
19. George F. Cummings of Hyde Park and Margaret T. Joyce of Boston.
19. Robert J. Haughton of Brockton and Jessie E. Geary of Hyde Park.
20. James H. Marley of Hyde Park and Katie McDonald of Canton.
27. Daniel J. Mahoney of Hyde Park and Katherine E. Delaney of Dedham.
27. Martin A. Jordan of Hyde Park and Bridget T. Reagan of Attleboro.
27. John H. O'Connor and Louise A. Mulcahy both of Hyde Park.
30. Svend Svendsen and Elin Bjurstrom both of Hyde Park.

May.

1. Bartolomeo Marchetti of Hyde Park and Leonilda Demarchi of Boston.
1. George Zink of Boston and Rose L. Silva of Hyde Park.
1. Ernest S. Bangs and Josephine A. Thompson both of Boston.
2. Charles H. Kierstead and Isabel Sewell both of Hyde Park.
5. John L. Matthews and Mary (Phrenix) Smith both of Hyde Park.
8. John A. McGrath of Hyde Park and Mary Howe of Boston.

8. Pellegrino Ventola and Giovannina Mercogliano both of Hyde Park.
13. Frederick A. White and Mamie F. Clancey both of Hyde Park.
14. Joseph Maehan of Putnam, Conn., and Annie Dowling of Hyde Park.
15. Michael Galaria and Ludvick Bianostky both of Hyde Park.
15. William J. Gallagher and Madaline (Dahl) Danforth both of Hyde Park.
18. Frank A. Junkins of Saugus and Nellie M. Stevens of Hyde Park.
18. John F. McCarthy of Hopkinton and Mary A. (Gillhooly) Jones of Hyde Park.
20. Sherman D. Taylor and Jennie M. Crawford both of Hyde Park.
22. Thomas Menino and Maria Nicoloro both of Hyde Park.
23. Sozio Piccirilli and Angiolina (Innaco) Cennerazzo both of Hyde Park.

June.

1. William A. Holmes of Tisbury and Lucy K. Sears of Hyde Park.
1. Patrick J. Gilmartin of Hyde Park and Catherine F. Donovan of Boston.
1. John W. Mahoney and Emily M. Deagle both of Hyde Park.
1. Harry E. Day and Helena T. Stack both of Hyde Park.
1. Charles E. Perry, Jr., and Katherine E. Robertson both of Hyde Park.
2. Harry G. Rogers and Bessie G. Gunn both of Hyde Park.
2. James W. McLoon and Margaret G. O'Flaherty both of Hyde Park.
5. Oliver G. Peterson and Anna Olson both of Hyde Park.
8. LeBarron C. Earle of Hyde Park and Nettie L. Wetmore of Boston.
8. Martin Reilly of Hyde Park and Margaret Hanley of Boston.
8. Jeremiah J. Mahoney of Boston and Margaret E. McCarthy of Hyde Park.
9. John Fahy of Hyde Park and Mary A. McDonough of Boston.
14. Frank H. Albee and Maria V. Stevens both of Hyde Park.
15. Stanley D. Cowperthwaite of Hyde Park and Grace M. McCrum of Reading.
15. Thomas L. Podbury of Hyde Park and Harriet P. Wood of Boston.
15. John A. Preston of Hyde Park and Caroline E. (Shiverick) Thayer of Boston.
15. Joseph P. Carroll and Emma Mathias both of Hyde Park.
15. Anthony Valatka and Martha Petkiewicz both of Hyde Park.
16. John A. Scholz of Boston and Lucy J. Woodmancy of Hyde Park.

19. John B. Blumenthal of Dedham and Rebecca E. Wolfe of Hyde Park.
20. Harry D. Sampson of Hyde Park and Mary A. Schenck of Norwell.
21. Edward S. Shepherd of Hyde Park and Isabel P. Trefry of Boston.
21. John L. Qualters of Milton and Ellen T. McCarthy of Hyde Park.
22. Michael A. Rogers and Margaret R. McGrath both of Hyde Park.
22. Paul Cyr and Lomine Lamere both of Hyde Park.
22. Charles T. Spencer of East Haddam, Conn., and Margaret E. Young of Hyde Park.
22. Leslie J. Smith and Laura A. Tingley both of Hyde Park.
22. John J. Lauppe and Olive L. Gould both of Hyde Park.
23. Hakan Swenson of Hyde Park and Emma C. Egbert of Dedham.
23. Patrick J. Carroll of Boston and Ellen T. McCarthy of Hyde Park.
25. William Bradley of Boston and Alice Woodworth of Hyde Park.
25. Joseph L. Fallon of Hyde Park and Mary A. Bishop of Boston.
26. Hyman L. Weisman of Hyde Park and Rosa Marnoy of Boston.
29. Henry L. Willard, Jr., of Cohasset and Florence H. Holmes of Hyde Park.
29. Howard C. McLean of Hyde Park and Mary Z. Merrill of Boston.

July.

5. Orton G. Andrews and Agnes L. Collins both of Hyde Park.
7. Charles E. Dame, Jr., and Marion E. Beal both of Hyde Park.
12. Dougald S. Sutcliffe and Margaret A. Norcross both of Hyde Park.
18. Alfred Grenier of Hyde Park and Aldea Faucher of Suncook, N. H.
20. George A. Green and Annie E. Sutton both of Hyde Park.
23. Emanuel McEachern and Alice Lawlor both of Hyde Park.
27. Daniel J. Gannon of Swampscott and Ellen M. Curran of Hyde Park.

August.

2. Frank L. George of Hyde Park and Janet C. Campbell of Boston.
12. Conrad L. Motte and Annie F. McGloughlin both of Hyde Park.
16. Frank A. Lavender of Hyde Park and Elizabeth A. Daley of East Providence, R. I.
21. Edgar O. Drinkwater and Winifred I. Huntley both of Hyde Park.

21. Peter Badurck and Katarina Stabojnick both of Hyde Park.
24. William A. Motte and Mary T. Harrington both of Hyde Park.
28. Adolph Lermon and Anna (Israelson) Kraman both of Hyde Park.

September.

5. Moise Lalime and Herminie Bergeron both of Hyde Park.
6. Owen F. McGovern of Hyde Park and Annie G. Curley of Boston.
10. John Gasicwski of Hyde Park and Julianna Kropicluicka of Dedham.
14. Frederick G. Katzmann and Grace L. Brown both of Hyde Park.
14. Walter S. Wells and Grace M. (Pearson) Messenger both of Worcester.
15. Raymond B. Coan and Eldora Lombard both of Hyde Park.
19. Lewis H. Sulham and Elizabeth Hudson both of Hyde Park.
21. Nelson Peterson of Hyde Park and Grace L. Covell of West Medway.
25. Edward Chasnowski of Hyde Park and Catharine Wicharska of Dedham.
27. George H. Walter of Hyde Park and Marion J. Wheeler of Boothbay Harbor, Me.
28. Archie L. Robertson of Nova Scotia and Louise M. Zwicker of Hyde Park.
28. Charles S. Culver of Hyde Park and Ray A. MacLeod of Boston.
28. John A. Chamberlain of Hyde Park and Mary L. Noonan of Boston.
30. Irving C. Perry and Mary A. Knapp both of Hyde Park.

October.

2. Charles E. Kimball of Roxbury and Sarah O'Connell of Hyde Park.
4. Harry M. Spring of Boston and Mary E. Stevens of Hyde Park.
5. Luther E. Rockwood of Everett and Addie E. Young of Hyde Park.
5. George F. McGeragle of St. John, N. B., and Frances G. Clarke of Hyde Park.
5. Artemas C. Kendall and Ida G. C. Hersey both of Hyde Park.
5. Alexander Hudson of Hyde Park and Harriet L. Pope of Killingly, Conn.
5. John H. Kirby of Foxboro and Margaret J. Fennessy of Hyde Park.
8. Lawrence Scannell of Stoughton and Anna B. Mackenzie of Hyde Park.
8. William F. Flemming and Catherine Bishop both of Hyde Park.

12. John Shanks, Jr., of Hyde Park and Anna L. Morgan of East Dedham.
12. William F. Prouty and Ella P. Nims both of Hyde Park.
12. Thomas H. Seely of Boston and Maud A. Fennell of Hyde Park.
12. Frederick A. Carlton and Alice M. Hanscom both of Hyde Park.
12. Carl H. Uriot of Boston and Ida E. Rudolph of Hyde Park.
14. Chester L. Hull of Cambridge and Dora L. Lyon of Hyde Park.
14. Walter M. Church and Grace D. McLeod both of Hyde Park.
15. Olaf H. Steenberg of Walpole and Jennie C. Olsen of Hyde Park.
16. Stanislaw Barecevizc and Paulina Hylevska both of Hyde Park.
19. David G. Breau of Hyde Park and Elizabeth H. Macaulay of Medford.
19. Jeremiah McCarthy and Bridget Foley both of Hyde Park.
20. Thomas H. Hunt of Hyde Park and May B. Harding of Canton.
26. Edward T. Quinn and Harriet J. Morrison both of Hyde Park.
26. Edward O'Toole of Hyde Park and Mary O'Toole of Weymouth.
26. Charles J. Beatey of Hyde Park and Mabel F. Mead of Stoughton.
26. Oliver E. Lowell of Hyde Park and Delcie D. Ward of Boston.
26. Douglas S. Neilson of Hyde Park and Margaret B. Lawson of Jamaica Plain.
27. Edward C. Blackmer of Hyde Park and Maud Mann of Cambridge.
29. Fred Crosby of Dorchester and Edith F. McKenna of Hyde Park.

November.

2. Louis A. Radell of Hyde Park and Mabel H. Rich of Cambridge.
3. John O'Donnell and Ellen T. Manning both of Hyde Park.
5. Amos Ewens and Ella (Kerr) Ross both of Hyde Park.
6. Warren E. Steeves of Hyde Park and Ada E. Slocum of Milford.
9. Bernard H. Coffin of Portland, Me., and Dora A. Goudreau of Hyde Park.
9. Jean R. Hutchins of Hyde Park and Elizabeth Hunnewell of Melrose.
13. Henry H. Newhall of Peabody and Mary S. Melansen of Salem.
15. John S. Stressenger of Hyde Park and Elizabeth W. Flaws of Medford.
15. Edward W. Barry and Flora A. McEachern both of Hyde Park.
15. Joseph J. Houston of Hyde Park and Margaret E. McLean of Boston.

15. Patrick Foley of Hyde Park and Bridget Sweeney of South Boston.
16. James G. Fall and Rose E. Sherman both of Hyde Park.
20. John Lambert of Hyde Park and Nora F. Barry of Boston.
20. George W. Spencer and May A. McTernan both of Hyde Park.
22. Arthur W. O'Neil of Hyde Park and Elizabeth Assmus of Dedham.
22. John P. Rattigan and Margaret F. Daly both of Hyde Park.
23. Michael J. Hines, Jr., and Mary C. Connor both of Hyde Park.
23. Stephen C. Green and Lena Dwan both of Hyde Park.
23. Arthur G. Tingley and Sarah R. Taylor both of Hyde Park.
23. Charles W. Matifes and Alice M. Rossignoll both of Hyde Park.
23. Joseph Gastonguay and Anna (Dingwell) Higbee both of Hyde Park.
24. Arthur M. Young and Mary A. De Laurier both of Hyde Park.
24. William J. Chamberlain of Boston and Nora T. Quealy of Hyde Park.
24. Walter H. Hartford and Helen A. Lynch both of Hyde Park.
24. Thomas W. Costello and Anna U. Mullaley both of Hyde Park.
24. William J. Boisvert and Augusta J. Obin both of Hyde Park.
24. Seward W. Ray and Cora B. Knapp both of Hyde Park.
24. Nathan R. Otis of Cranston, R. I., and Sarah F. (Blair) Parker of Hyde Park.
29. Edward White and Mary J. Moylan both of Hyde Park.

December.

3. Pontus Johnson and Alma Anderson both of Hyde Park.
3. Harry L. Cole and Bertha E. Robinson both of Hyde Park.
11. Eugene N. Wakefield of Boston and Leda Bertrand of Hyde Park.
24. Gilbert Bye and Nellie L. Hagen both of Hyde Park.
26. Wallace G. Gurney of Hebron, N. H., and Mary N. Washburn of Brookline.
26. Bernard Soar of Hyde Park and Margaret Farrand of Waltham.
27. Joseph F. Cox of Hyde Park and Mary E. Boyle of Boston.

DEATHS.

Number of deaths in Hyde Park and of residents of this town who died elsewhere in this Commonwealth in 1904 245
Males 122
Females 123

Born in United States	162
" Ireland	41
" British Provinces	18
" Scotland	6
" England	8
" Germany	1
" Italy	1
" Sweden	2
" British Guiana	1
" China	1
" Russia	2
" Norway	2

AGES.

Stillborn and premature birth	18
Under one year	50
Between 1 and 5 years	16
" 5 " 10 "	7
" 10 " 20 "	6
" 20 " 30 "	18
" 30 " 40 "	14
" 40 " 50 "	20
" 50 " 60 "	36
" 60 " 70 "	28
" 70 " 80 "	23
" 80 " 90 "	8
" 90 " 100 "	1

The number of deaths from some of the well-known causes is as follows:

Accident	5
Consumption	23
Pneumonia	28
Cholera Infantum	6
Diphtheria	0
Cancer and Tumor	10
Heart Disease	12
Grippe	2
Paralysis and Apoplexy	8
Convulsions	2

Nephritis	7
Colitis	4
Stillborn	18
Old Age	4
Bright's Disease	5
Typhoid Fever	1
Scarlet Fever	1
Smallpox	0
Suicide	3
Marasmus	5

The following are the names of those who died in Hyde Park, and of residents of Hyde Park who died elsewhere, during the year 1904:

January.

Date.	Names.	Yrs.	Mos.	Dys.
1.	Joseph Riley	54	..	..
1.	Mary Duggan	73	..	..
3.	Charles F. Lane	20	..	3
3.	Daniel Feehan	60	..	..
5.	Michael J. Welch	42	7	..
10.	Ellen Cashman	61	..	..
12.	William H. Thayer	75	11	23
12.	Clara Chorait	..	1	7
13.	Christopher A. A. Andrews	67	1	26
14.	Camilla Powers	..	6	18
18.	Andrew Jackson Patterson	74	10	6
18.	Joseph Caller	75	..	24
19.	Gordon D. Forsythe	23	..	17
20.	Thomas Welch	21	4	21
21.	Seeley Norada	..	7	..
22.	Margaret Galvin	..	7	..
22.	Charles P. Taylor	51	10	17
22.	Mary E. Lufkin	54	1	23
24.	Philip Hocquard	22	..	..
27.	Warren F. McIntire	43	9	17
28.	Norah S. Roland	39	..	..
29.	Eleanor Flaherty	..	2	23
29.	Mary L. Durkin	..	1	7
29.	Bridget Dray	49	..	..

February.

1.	David L. Davis	92	5	29
2.	Robert J. Quinn	2	2	1
2.	Michael Fulton	..	7	..
3.	Catherine A. Mitchell	8	4	..
5.	Maria L. Haskell	54	9	27
6.	John O'Connell	..	..	12
7.	(Stillborn)	..	..	..
7.	Jane Robinson	47	..	..
7.	Bridget Morrisy	76	..	..
10.	Catherine E. Barry	36	11	21
11.	Sarah H. Robinson	67	11	20
11.	Sophia E. Estabrook	77	8	12
13.	Alfred E. Giles	84	3	11
17.	William Roland	33	..	..
18.	Margaret A. Leeds	32	5	..
18.	Sarah E. Gourley	53	1	17
20.	Charles F. Allen	51	8	4
20.	Ernest Morin	..	6	..
21.	Fanny W. Holt	79	7	4
23.	Annie M. Gadon	..	..	21
26.	Albert G. Schmalz	46	10	10
26.	Saveria Di Pietro	2	6	..
26.	Viola M. Stetson	18	7	18
26.	Etta Lermon	43	..	..
27.	Edward A. Johnson	..	10	28
27.	Harriet T. Drew	22	9	23

March.

1.	Ellen McCarthy	5	6	..
2.	Joseph E. Grant	6	8	..
5.	Daniel O. Brine	50	..	..
6.	Robert Hammatt	16	2	4
7.	John E. Dwyer	62	..	..
9.	Mildred Hadley	..	9	9
10.	Julia G. Kilroy	10	..	18
11.	Amy E. Foster	64	1	13
13.	(Stillborn)	..	..	..
13.	Maud R. Noyes	28	4	13
14.	Addie M. Stockford	60	9	13
15.	(Stillborn)	..	..	..
15.	Amanda Williams	80	..	..

15.	George F. Brown	2	10	8
17.	Frank W. Chapman	32	2	26
17.	Amanda Outlaw	27	3	4
17.	Amanda F. Bowdoin	68	11	11
18.	Johannah McCarthy	62	..	..
18.	Thomas J. Kelliher	24	7	..
19.	Johanna M. Farnum	59	6	19
19.	Carrie F. Merrill	5	1	2
23.	(Stillborn)	..	..	..
24.	Jacob Nichols	81	..	..
26.	Singne E. Olson	3	6	..
27.	(Premature birth)	..	..	..
28.	Josephine Faugno	1	3	..
29.	Elias Gallup	80	9	4
29.	William J. Stuart	76	..	14
31.	Frank A. King	..	8	16

April.

2.	John T. Conley	28	..	..
2.	Michael Nean	55	..	..
3.	Louisa Johnson	38	4	5
3.	Louis Haronson	..	1	15
3.	John McAuliffe	65	..	..
11.	Giuseppe Ciluszo	23	..	..
11.	Lucy A. Nevers	88	7	8
11.	Alice Brown	34	..	..
12.	John M. Lowe	65	7	20
13.	Willard E. Manley	68	8	25
14.	Charles H. Lynch	..	5	27
16.	(Stillborn)	..	..	..
16.	Hannah Kane	63	11	4
16.	Will M. Ferrier	..	4	16
18.	Nicolas Condon	55	..	..
18.	Peter Fallon	59	..	..
21.	Elizabeth M. Pritchard	1	2	16
23.	Bridget E. Roome	68	..	..
23.	James Nash	70	..	..
25.	(Stillborn)	..	..	..
27.	Eleanor J. Gloster	43	..	..
28.	Ellen F. Healey	29	..	..
29.	Marian Norris	3	7	1
30.	Martin O'Flaherty	48	..	..

May.

2.	Mary C. Degnan	1	5	..
2.	Martha A. Chamberlain	76	..	..
4.	Edward Larenteau	..	1	10
6.	John McGee	40	..	..
6.	Richard B. Johnson	59	..	..
7.	Emily L. Ingraham	68	3	25
7.	James B. Bird	74	11	10
7.	(Stillborn)	..	..	..
7.	George E. Abbott	..	4	12
10.	Jessie Chisholm	65	..	..
11.	Ella W. Arnold	52	3	19
11.	Michael Kiggen	76	..	..
12.	Rose Amuzone	2	..	..
17.	Adeline M. Marr	61	10	..
19.	(Stillborn)	..	..	..
20.	Johanna Conor	62	..	..
20.	Gertrude Sanders	..	..	10
21.	Theresa E. Murphy	46	6	..
23.	——— Wood	..	..	1½
24.	George Fisher	77	5	..
26.	Sgummina Altasio	1	1	..
28.	Patrick Mungan	81	..	..
28.	Ruth V. Estabrook	7	11	14

June.

2.	Catherine McTaggart	26	8	3
7.	Sarah J. Bragan	61	5	15
12.	George W. Palmer	70	7	2
13.	Mary Lally	65	..	..
16.	Mary E. Monohan	..	8	24
19.	Israel Stern	45	..	..
19.	Jennie Pagington	29	8	4
20.	Margaret Norcross	50	..	..
20.	Robert O. Beebe	58	1	6
21.	Edna A. Thomes	..	..	5
25.	Marin Bouchea	52	..	..
25.	Elinor R. Guinazzo	2	4	..
27.	Warren B. French	2	..	24

July.

1.	Anna J. Freeman	..	3	2
1.	George Fahey	9	..	..

2.	(Stillborn)	..	..	..
2.	(Stillborn)	..	..	..
6.	Alice Craig	..	1	21
6.	Elizabeth McFarland	..	..	16
6.	John Arlin	69	7	9
6.	William Morrison	69	..	13
7.	Matthew Olsen	40	4	2
9.	Mary McHannan	74	..	..
10.	Cora P. Wilson	..	5	18
11.	Hester A. Brewer	45	..	..
12.	Joseph Edwards	56	1	15
17.	Stanislawa Zyro	1	6	..
17.	Charles A. Mahoney	..	8	19
18.	Joseph Cunningham	56	..	..
20.	Nellie Cox	38	6	19
21.	Annie Riley	..	9	4
23.	Standish Morris	1	..	21
24.	Arline P. Ostrom	..	7	2
26.	Johan G. Janson	28	1	26
30.	Michael Mulcahey	52	6	..
31.	Michael Fenton (alias Fisher)	75	9	..
31.	Michael Loftus	66	..	..

August.

2.	John J. James	..	6	..
5.	Eliza McGuire	46	6	..
6.	Thomas F. Griffin	4	4	..
9.	Edith M. Hussey	..	4	18
9.	Charles D. Andrews	..	..	24
13.	Matthew J. Jordon	..	2	24
15.	(Stillborn)	..	..	..
15.	Russell H. Rich	..	3	25
15.	Mary Oatis	51	..	..
16.	Thomas Keane	80	..	..
18.	Jeanie B. Neilson	34	..	18
18.	Katie Krimble	..	7	..
19.	Ellsworth A. Preston	..	6	8
22.	Martha S. Farwell	77	11	27
23.	Hannah Donlan	76	..	..
24.	Janet C. Henderson	..	5	10
24.	William H. Motte	..	3	5
25.	Elizabeth M. Malone	74	..	..

26.	Angus M. Gedney	..	6	3
28.	Raymond E. Johnson	13	9	18
30.	(Stillborn)	..	..	..

September.

1.	Standish J. Parpolouicz	..	11	18
1.	Moses W. Lombard	65	4	8
2.	Mary R. U. Conley	21	9	..
8.	James McAvoy	45	..	..
11.	Margaret E. Ryan	34	..	..
12.	Fred E. Hutchins	58	3	3
13.	Katherine A. Fardy	10	6	..
13.	Malachi Coullahan	59	10	18
16.	Victoria F. Tirrell	22	1	28
17.	George C. Crawford	56	..	..
17.	Susan H. Brown	50	1	20
23.	(Stillborn)	..	..	..
23.	Douglas McDougald	79	6	28
25.	(Stillborn)	..	..	..
27.	Catherine McQuaid	52	..	..
28.	Mary Hickey	..	6	..
28.	Mary Maguire	31	6	3
29.	George B. Hicks	..	8	2

October.

3.	Fannie A. Norton	52	2	25
3.	Timothy Nolan	62	..	..
4.	Ellen V. Dray	38	4	15
6.	(Stillborn)	..	..	..
7.	James McGlone	..	2	7
8.	Isabella Graham	81	4	14
9.	John Crosby	55	..	..
16.	Stella M. Kenny	28	9	9
28.	Pauline Bakkevold	41	5	14

November.

2.	John J. Riley	51	..	..
4.	John T. Robinson	59	2	18
5.	Mary E. Wilkins	40	5	7
5.	Charles Lewis	66	6	17
7.	Fannie E. Linton	43	1	10
9.	James J. Powers	42	..	..
9.	Harry C. Boardman	25	11	10

13.	Mary Shugrue	..	..	1
16.	Maria A. Burns	62	1	22
16.	John P. Stevens	73	8	13
19.	Sarah J. Martin	..	..	3
19.	Elizabeth N. Thayer	58	..	..
24.	Bridget Conroy	52	..	..
24.	Peter McClellan	75	10	20
24.	Edward J. Smith	59	6	6
26.	Annie W. Solinski	..	4	26
27.	Jane E. Mahoney	70	9	20
28.	George Lemieux	38	..	..

December.

5.	Harriet S. Porter	55	10	5
5.	Mary V. Donlan	45	..	..
6.	Magloire Aubuchon	59	3	15
7.	Tonie Felmano	..	..	2
8.	(Stillborn)	..	..	..
9.	Clara M. Reid	19	8	5
11.	Fanny Brown	58	9	20
12.	Mary Cleary	57	11	..
15.	Mary E. McEachen	..	3	6
17.	Hannah L. Mills	38	2	15
22.	James De Feo	..	7	18
23.	(Stillborn)	..	..	..
27.	Robert E. Grant	..	..	16 hrs.
29.	James Foley	65	..	..
31.	——— Drinkwater	..	..	6 hrs.
31.	——— Drinkwater	..	..	6 hrs.

The Town Clerk requests information of any omission or error in the above tables, in order that the registration may be as complete as possible.

Respectfully submitted,

HENRY B. TERRY, Town Clerk.

ASSESSORS' REPORT.

Valuation Statistics.

	May 1, 1904.	May 1, 1903.
Buildings	$6,564,200.00	$6,248,700.00
Land	4,495,425.00	4,353,075.00
Total	$11,059,625.00	$10,601,775.00
Personal Estate	1,594,600.00	1,473,550.00
Total Valuation	$12,654,225.00	$12,075,325.00
	Tax Rate, $17.30	Tax Rate, $20.40

Appropriations.

	1904.	1903.
Town Tax, incl. Overlayings	$175,573.93	$209,504.78
State Tax	9,200.00	8,775.00
County Tax	8,340.31	7,949.00
Metropolitan Sewer Tax	13,472.36	7,941.00
Metropolitan Parks Tax	5,267.70	4,780.00
Metropolitan Water Tax	3,091.24	2,749.00
Grade Crossings Tax	11,068.55	11,319.00
	$226,014.09	$253,018.78

	1904	1903
Number polls assessed	3,548	3,522
Number dwellings assessed	2,419	2,405
Number horses assessed	413	440
Number cows assessed	73	57
Number swine assessed	17	14
Number acres land	2,055	2,055

Property Exempt from Taxation.

Churches	$281.400.00
Y. M. C. A.	70,000.00
Peabody Home for Crippled Children	25,500.00
St. Raphael's School Association	23,500.00
Harvard College	875.00
Total	$401,275.00

CHARLES F. MORRISON,
GEORGE W. CHAPMAN,
CHARLES HALEY,
Assessors.

SECTION B

Street Directory
Report of
- Board of Engineers of Fire Department
- Chief of Police
- Superintendent of Streets
- Park Commissioners
- Cemetery Commissioners
- Overseers of the Poor
- Inspector of Buildings
- Board of Health
- Inspector of Plumbing and Health Officer
- Tree Warden
- Recapitulation of Expenses under Selectmen's Approval
- Appropriations and Expenditures
- Collector
- Treasurer
- Town Debt

STREET DIRECTORY

"A" street, from Hyde Park Ave. to Neponset river.
Adams street, from 214 West River.
Albion street, from 43 Beacon to 72 Highland.
Allen, from Hyde Park Ave. to N.Y., N.H. & H.R.R.
Alpine street, from E. River at "Holmfield."
Arlington, from Riverside Sq. to Hazelwood Station.
Atherton, from W. River, near cotton mill.
Austin, from Gordon Ave. to West.
"B" street, from Hyde Park Ave. to Neponset river.
Baldwin street, from E. River "Holmfield."
Baker street, from Dedham line to Boston line, (near cemetery.)
Barry place, from Business street to N.Y., N.H. & H.R.R.
Barry street, from 184 W. River to Business.
Beacon street, from 170 Fairmount Ave. to Milton line.
Beaver Street, from W. Glenwood Ave. to beyond Gordon Ave.
Blake street, from E. River to Regent road.
Blanchard street, from Norton to Bunker.
Bradlee street, from Thatcher to Boston line.
Brainard street, from W. Glenwood Ave. to Cleveland.
Bridge street, from Water to Walnut.
Buckingham street, from Readville to Regent.
Bunker street, from 450 W. River near Readville street.
Business street, from W. River near Gordon to W. River near Glenwood.
Central Ave., from Everett Sq. to Metropolitan Ave.
Central Sq., junction of Central Ave. and Webster street.
Chase street, "Rugby."
Charles street, from Roxanna.
Chester street, from Milton to Readville trotting park.
Chesterfield street, from Readville to Sprague.
Chestnut street from Austin to Beaver.
Childs street, from Gordon to Glenwood.

Church street, from W. River near cotton mill.
Clay street, from Harvard to Hyde Park Ave.
Cleary Sq., junction of Hyde Park Ave. and W. River.
Cleveland street, from W. River to Brainard.
Clifford street, from Milton to Readville trotting park.
Collins street, from Metropolitan Ave. to Bradlee.
Coleman street, from Cleveland near Brainard.
Columbia road, "Rugby."
Cottage street, from Water near Pumping station to Milton line.
Cottage place, from Winslow.
Dacy street, from Hyde Park Ave. to N.Y., N.H. & H.R.R.
Dale street, from Clarendon Hills station to Boston line.
Damon street, from Readville to Regent.
Damrell avenue, "Pinehurst."
Dana avenue, from Water to Milton line.
Davison street, from Fairmount Ave. to Arlington.
Dedham street, from W. Glenwood Ave.
Dell avenue, from Central to Hyde Park Ave.
Dell terrace, from Central.
E. Glenwood Ave., from Hyde Park Ave to Washington street.
E. River street, from Everett Sq. to Boston line.
Easton Ave., from Bridge street.
Edson street, "Pinehurst."
Elliot Ave., "Pinehurst."
Elm street, from West to Arlington.
Emmett street, from Hale.
Everett square, junction of East and West River streets and Fairmount Ave.
Everett street, from Central to Hyde Park Ave.
Factory street, from Hyde Park Ave to N.Y., N.H. & H.R.R.
Fairmount Ave., from Everett Sq. to Milton line.
Fairview Ave., from Atherton.
Farrington, "Pinehurst."
Floral place, from Williams near Loring.
Forest street, "Camp Ground."
Foster street from Water to Washington.

Franklin street, from Sunnyside to Thompson.
Franklin terrace, from Warren Ave.
Frazer street, from Wood Ave.
Fulton street, from Margin to "A" street.
Garfield Ave., from Water to Washington.
George street, from E. River near paper mills.
Glenwood place, from Washington.
Gordon Ave., from W. River to Grew's woods.
Grant street, from Hyde Park Ave. to Neponset river.
Green street, from Hyde Park Ave. to N.Y., N.H. & H.R.R.
Greenwood Ave., from Greenwood Sq. to N.Y., N.H. & H.R.R.
Greenwood Sq., junction of Central-Westminster-Greenwood & Metropolitan.
Grove street, from E. River to Davison.
Hale street, from Gordon Ave.
Hamilton street, from Milton to Readville trotting park.
Harvard Ave., from W. River to Hyde Park Ave.
Hawthorne street, from Prescott.
Highland street, from Williams to Metropolitan.
Hillside street, from W. River to Church.
Hilton street, from West to Arlington.
Holmfield Ave., from E. River to Neponset river.
Hubbard street, from Metropolitan Ave. to Huntington Ave.
Huntington Ave., from E. River to Boston line.
Hyde Park Ave., from Boston line to Readville trotting park.
Irving street, from Hyde Park Ave. at " Camp Ground."
Jalleison street, at Clarendon Hills.
Knight street, W. River to Readville at cotton mill.
Lakeside Ave., from Sprague street.
LeFevre street, from E. River near paper mills.
Lexington Ave., E. River to Westminster.
Lincoln street, E. River to Hyde Park Ave.
Linden Ave., from Tileston.
Linden street, from Chester.
Linwood street, from 140 W. River.
Loring street, from Williams Ave. to Tyler.

Loring street place, from Loring.
Lyons street, from Readville.
Madison street, from Hyde Park Ave. to Neponset river.
Maple street, from W. River to Fairmount Ave.
Margin street, from Hyde Park Ave. near woolen mill.
Marion street, at "Pinehurst."
Massasoit street, from E. River at "Holmfield."
Mason street, from Hyde Park Ave.
Mattakeeset street, from E. River at "Holmfield."
Metropolitan Ave., from Boston line to Milton line.
Milton street, from Paul's Bridge to Wolcott Sq. and from Sprague to Dedham line.
Milton Ave., from Beacon to Milton line.
Milton Sq., from Highland to Milton Ave.
Monponset street, from E. River at "Holmfield."
Mount Pleasant street, from Pond to Summit.
Nelson street, at "Pinehurst."
Neponset Ave., from Water to Milton line.
New Bedford street, from Beacon.
Newbern street, from Collins to Boston line.
Norton street, from 485 W. River to Readville.
Norway park, from Warren to Summit.
Nott street, from Fairmount Ave.
Oak place, from Business street.
Oak street, from Hyde Park Ave. to Maple.
Oakwood street, from Wood Ave.
Orchard street, at "Rugby."
Osceola street, from E. River at "Holmfield."
Page street, from Arlington to Central.
Park street, from Arlington to Westminster.
Parker street, at "Rugby."
Parrot street, from Austin to Summer.
Perkins Ave., from W. River to Childs.
Pierce street, from Fairmount to Arlington.
Pine street, from Hyde Park Ave. to Maple.
Pine terrace, from Pine.

Pinewood street, at " Rugby."
Pleasant street, from Beacon to Metropolitan.
Pond street, from Highland to Williams.
Prescott street, from Hyde Park Ave. to Readville trotting park.
Prospect street, from Warren to Williams.
Providence street, from 431 Hyde Park Ave. to Metropolitan.

Radcliffe road, at "Rugby."
Radford place, from W. River.
Railroad Ave., from Fairmount to Water.
Ralston road, at " Rugby."
Ransom road, at " Rugby."
Readville street, from W. River to Milton.
Reddy Ave., from E. River.
Regent road, from Blake.
Regent street, from Sprague to Damon.
Reservoir street, from Milton Ave. to Summit.
Rich-Hood Ave., from Summit.
Ridge road, at " Rugby."
Riverside Sq., from Arlington to E. River.
Roanoke road, at " Rugby."
Rosa street, from E. River.
Roseberry road, at " Rugby."
Rosemont street from Tileston.
Roxanna street, from W. River to Sunnyside street.
Ruskin road, at " Rugby."
Rutledge road, at " Rugby."

Safford street, from Metropolitan to Huntington.
Sanford street, from Stark, "Pinehurst."
Sheperds Court, from W. Glenwood.
Sprague street, from Regent to Dedham line.
Stanley street, from Hyde Park Ave. at " Camp Ground."
Station street, from Fairmount Station to Neponset river.
Stark Ave., " Pinehurst,"from 510 W. River.
Stoughton Ave., at " Pinehurst."
Summer street, from Gordon Ave.
Summit street, from Metropolitan to Neponset Ave.

Sunnyside Ave., from W. River.
Sunnyside street, from W. Glenwood.
Tchapitoulas street, near E. River st. Station.
Thatcher street, from Hyde Park Ave. to Bradlee.
Thompson street, from W. Glenwood.
Tileston street, from E. River.
Tina Ave., from Wood Ave.
Tracton Ave., at " Rugby."
Tyler street, from Water to Washington.
Vanderbilt Ave., at " Rugby."
Vaughan street, from 120 Readville, " Pinehurst."
Vose Ave., from Beacon to Erie.
Wachusett street, from E. River at " Holmfield."
Walnut street, from Hyde Park Ave. to Fairmount Ave.
Walnut place, from Walnut.
Walter street from 56 E. River to Railroad.
Warren Ave., from Neponset river to Milton line.
Washington street, from Neponset Ave. to pumping station.
Washington place, from Washington.
Water street, from Fairmount Ave. to Neponset river.
Water street court, from Water street.
Waterloo street, from Readville street to Regent.
Webster street, from 56 E. River to Hyde Park Ave.
West street, from Neponset river to Boston line.
W. Glenwood Ave., from Hyde Park avenue to Stony Brook Reservation.
W. River street, from Everett Sq., to Dedham line.
Westminster street, from Huntington Ave. to Providence street.
Wilton street, from Hyde Park Ave. to Neponset river.
Williams Ave., from Water to Milton line.
Winslow street, from 220 W. River to Childs.
Winter street, from W. Glenwood Ave.
Winthrop street, from Hyde Park Ave. to E. River.
Wolcott court, from Milton street.
Wolcott street, from Wolcott court.
Wolcott square, junction of Hyde Park Ave., Milton St. and Prescott.
Wolcott road, from Water street.
Wood avenue, from E. River paper mills to Boston line.
Woodland road, from Tileston.

Report of the Board of Engineers of the Fire Department.

To the Honorable Board of Selectmen:

Gentlemen: The Board of Engineers herewith present their annual report for the year ending January 31, 1905.

The Department has responded to ninety-five alarms during the past year, fifty bell and forty-five still. There have been fifteen no school signals, and we have answered four Boston and three Dedham calls.

The Department has traveled 727 miles, laid 16,500 feet of hose, 15,000 feet of chemical hose, raised 4,000 feet of ladders, used 5,700 gallons of chemicals. At 51 fires we have used the chemical engine only.

The following table shows property losses, etc.:

	Value.	Loss.	Insurance.
Buildings,	$90,200	$ 6,590	$60,450
Contents,	73,200	13,305	40,950
Total,	$163,400	$19,895	$101,400

We have extended the fire alarm system, have replaced five miles of wire, have purchased and put up seven miles of new wire, put in a tapper system for call men, and purchased one new fire alarm box, so that we can have one extra box on hand at all times, in case of accident.

All equipment is in good condition. The fire alarm system should be extended every year and some new boxes added and the old wire gradually replaced by new.

The apparatus now consists of three hose wagons, one

hose reel, one chemical engine, one ladder truck, two five gallon hand chemical tanks, seven horses, five sets of double swinging harness, one single harness, five thousand feet of good hose, two thousand five hundred feet of poor hose, one Eastman deluge set, a storage battery, forty-four fire-alarm boxes, forty call bells on tapper system, thirty-five miles of wire and ten single beds complete, all in good condition.

The work of the Department for the past year has been very gratifying to the Board of Engineers, ninety-six per cent. of the men have answered all alarms for the year, showing the great interest they take in the work.

The Board of Engineers wish to thank the Department for the prompt and faithful work for the past year, to the Police Department for their assistance and to the citizens for their many kind words.

The Department now consists of Chief Engineer, two Assistants, five permanent men and thirty-four call men, making a total of forty-four members.

JOHN H. WETHERBEE, Chief,
JOHN C. McDOUGALD, Clerk,
DENNIS W. MAHONEY.

Department Officers and Men.

Board of Engineers.

JOHN H. WETHERBEE, Chief,
JOHN C. McDOUGALD, Clerk,
DENNIS W. MAHONEY.

Ladder Company No. 1.

WILLIAM R. McDOUGALD, Captain,
JOHN H. TUCKERMAN, JR., Lieutenant, and 9 men.

Hose Company No. 1.

EDWARD N. BULLARD, Captain,
ALBERT E. MASTERS, Lieutenant, and 7 men.

Hose Company No. 2.

MICHAEL J. FOLEY, Captain,
LOUIS C. MERCER, Lieutenant, and 3 men.

Hose Company No. 3.

FRANK KUNKEL, Captain,
ARCHIBALD COCHRANE, Lieutenant, and 3 men.

Chemical Engine No. 1.

FRANK L. MERCER, Captain,
WARREN C. MORSE, Lieutenant, and 2 men.

Drivers.

WILLIS P. WHITTEMORE, FRED A. HAWLEY,
CHARLES M. WANDLESS, JAMES COLLINS.
EDWARD A. HAWLEY, Supt. of Fire Alarms and Steward.

LOCATION OF FIRE ALARM BOXES.

12. Business Street and Barry Place.
13. Grew School.
131. Gordon Avenue and Beaver Street.
14. Cleveland and Childs Streets.
15. Alden's Store, W. River st., Glenwood ave.
16. Cotton Mills.
161. Damon Street.
17. Galligan's Store, Readville Street.
18. Car Sheds, W. River Street.
181. Stark Avenue, "Pinehurst."
19. Hose 3 House, Readville.
23. Unitarian Church, Mount Neponset.
24. Woolen Mill, Special Box.
25. American Tool and Machine Co.
26. Willcomb & Co., hair factory.
27. Wolcott Square, Readville.
28. Hyde Park Avenue, Entrance to Trotting Park.
31. N. Y. & N. E. Crossing, Fairmount Avenue.
32. Beacon Street and Milton Avenue.
33. Electric Light Station, Bridge Street.
34. Neponset Avenue and Water Street.
35. Highland Street and Fairmount Avenue.
351. Williams Avenue, Fairmount School.
36. Summit Street and Fairmount Avenue.
37. Dana Avenue and Loring Street.
38. Tyler Street and Washington Street, Corriganville.
42. Everett Square.
43. Pierce and Walter Streets.
45. West and E. River Streets.
46. Metropolitan Avenue and E. River Street.
47. Paper Mills, E. River st.
48. E. River and Blake Streets.
481. Radcliffe Road, "Rugby."
49. Holmfield, E. River Street.
51. Engine House, Central Fire Station.
52. Webster Square.
53. Hyde Park Avenue and Harvard Avenue.
531. Hyde Park Avenue and Arlington Street.
54. Arlington Street and Central Avenue.
55. Metropolitan Avenue opp. Greenwood School.
56. Thatcher Street and Hyde Park Avenue.
57. Huntington Avenue and Thatcher Street.
58. Savage's Store, Clarendon Hills.
59. Huntington Avenue, near Boston line.
2. All Out.
22. No School.
22-5. No School, (High School.)

RECORD OF ALARMS AND FIRES FOR YEAR ENDING JAN. 31, 1905.

DATE	TIME	BOX	PROBABLE CAUSE	LOCATION	PROPERTY	OWNER	VALUE	LOSS	INS.
1904									
Feb. 9	7.15 p.m.	42	Unknown	Everett Square	Clothing	Michael Gain	$ 50 00	$ 10 00	$
" 15	8.00 a.m.	22	No School						
" 15	1.00 p.m.	22	No School						
" 20	5.05 p.m.	48	Hot ashes	Linden st	Dwelling	Tasker & Prescott	2500 00	200 00	1500 00
" "	"	"	"	"	Furniture	E. S. McNeill	1500 00	50 00	
" 20	10.50 p.m.	161	Chimney	Waterloo st	Dwelling	B. F. Sturtevant Co.	1500 00		1500 00
March 2	1.00 p.m.	22	No School						
" 4	1.00 p.m.	22	No School						
" 6	7.30 p.m.	16	Spontaneous combust'n	West River st.	Cotton mill	B. B. & R. Knight			
" 12	7.40 p.m.	48	Overheated stove	Blake st	Dwelling	I. M. Kontoff	3000 00	25 00	3500 00
" "	"	"	"	"	Clothing	Charles Mills	400 00	10 00	800 00
" 26	10.15 a.m.	Still	Overheated stove	Norton st	Dwelling	Mrs. M. Coulihan			
" 26	6.40 p.m.	55	Boys and matches	Central ave	Grass				
" 27	11.00 a.m.	Still	Spontaneous combust'n	McKenna st	Dump				
" 27	7.40 p.m.	Still	Oil stove	West River st.	Dwelling	M. Loftus			
April 3	7.10 p.m.	Still	Boys and matches	Grew's Woods	Grass and brush	Grew estate			
" 4	10.30 a.m.	Still	Boys and matches	Waterloo st	Grass and fence.				
" 4	12.10 p.m.	Still	Grass fire	Maple st	Grass	F. A. Wyman			
" 4	2.00 p.m.	131	Grass fire	Gordon ave	Dwelling	M. E. Noble	3000 00	50 00	2500 00
" 4	2.40 p.m.	Still	Grass fire	Hyde Park ave	Grass	F. A. Raymond			
" 5	10.30 a.m.	Still	Sparks from engine	Milton st	Railroad fence	N.Y., N. H. & H.R.R.			
" 6	2.00 p.m.	Still	Grass fire	Readville st	Barn and grass	Mrs. Bullard			
" 19	10.15 a.m.	59	Grass fire	Hyde Park ave., Boston	Dwelling	Mr. Blackwood			
" 23	5.15 a.m.	Still	Grass fire	Bradley st	Grass				
" 25	8.30 p.m.	Still		Rugby, Boston					
" 26	6.45 a.m.	Still	Chimney	Webster st	Dwelling	Mrs. Dolan			
" 28	8.00 a.m.	22	No School						
" 28	1.00 p.m.	22	No School						
" 29	8.00 a.m.	22	No School						
May 6	2.30 p.m.	Still	Boys and matches	Milton st	Grass and brush	Davis estate			
" 9	8.00 a.m.	22	No School						
" 15	12.13 a.m.	49	Incendiary	Holmfield, Boston	Storehouse	Quackenbush			
" "	"	"	"	"	Sewer tools	"			
" 17	11.45 a.m.	Still	Unknown	Green st	Dwelling	B. W. Parker	3500 00	25 00	2500 00
" "	"	"	"	"	Clothing	William Taylor	200 00	50 00	150 00
" "	"	"	"	"	Furniture	Enoch Jonah	1000 00	25 00	800 00
" 17	2.45 p.m.	Still	Oil stove	Austin st	Dog kennel	Dr. Kiggen	300 00	25 00	100 00

Record of Alarms and Fires—*Continued.*

DATE	TIME	BOX	PROBABLE CAUSE	LOCATION	PROPERTY	OWNER	VALUE	LOSS	INS.
1904									
May 22	1.25 p.m.	481	Sparks from engine	Rugby, Boston	R. R. Station	N.Y.,N.H. & H.R.R.	$	$	$
" 26	1.15 p.m.	Still	Sparks from charcoal	Hyde Park ave	Charcoal	Norfolk Cornice Co			
" 27	9.30 a.m.	Still	Kettle of tar	Williams ave	Tar	Peter Shepard			
" 28	3.10 p.m.	45	Accidental	East River st	Dwelling	Rinaldo Williams			
" 28	3.50 p.m.	24	Sparks from engine	Hyde Park ave	Wool House	Robert Bleakie Co	1000 00	10 00	1000 00
" 28	4.00 p.m.	Still	Sparks from engine	Hyde Park ave	Fence	N.Y., N. H. & H.R.R.			
" 29	11.00 a.m.	Still	Sparks from engine	Milton st	Fence	N.Y., N. H. & H.R.R.			
June 12	12.30 p.m.	Still	Spontaneous combust'n	Sprague st	Dwelling	Frank Kunkel	2000 00	10 00	1200 00
" 28	2.00 p.m.	Still	Sparks from engine	Milton st	Brush and fence	Mr. Brown			
" 29	2.10 a.m.	48	Defective flue	Blake st	Dwelling	E. Prescott	3000 00	300 00	2000 00
" "	"	"	"	"	Furniture	G. A. Pingree	1500 00	200 00	1200 00
July 3	2.15 a.m.	48	Unknown	Tileston st	Dwelling	Alex. Markelis	3000 00	400 00	2500 00
" "	"	"	"	"	Furniture	"	1000 00	100 00	1000 00
" "	"	"	"	"	Stock of groceries	"	100 00	50 00	1000 00
" "	"	"	"	"	Furniture	Geo. Brohonson	800 00	150 00	800 00
" "	"	"	"	"	"	D. Burgess	500 00	50 00	
July 4	1.20 a.m.	481	False alarm	Rutlidge road					
" 4	4.35 a.m.	59	Incendiary	Bradley st	Sausage factory	Unknown	300 00	300 00	
" 4	5.00 a.m.	Still	Unknown	Readville St	Shed	J. Donahue			
" 4	1.08 p.m.	37	Fire crackers	Neponset ave	Dwelling	C. Rorry	2000 00	10 00	2000 00
" 4	10.00 p.m.	Still	Fireworks	Hyde Park ave	Town stables				
" 5	2.30 p.m.	58	Kettle of Rubber	Hyde Park ave	Clifton Rub'r Co	Clifton Rubber Co	1500 00	300 00	1000 00
" 6	8.35 p.m.	31	Fire Balloon	Beacon st	Dwelling	Carleton Estate	2500 00	400 00	2000 00
" 18	7.00 p.m.	Still	Boys	Central ave	Dump				
" 20	8.30 a.m.	33	Sparks from chimney	Walnut st	Dwelling	Robert Bleakie	1500 00	25 00	1200 00
" 23	2.00 p.m.	Still	Chimney	Business st	Dwelling				
" 29	2.30 p.m.	Still	Sparks from engine	Milton st	Grass				
Aug. 3	8.45 p.m.	33	Matches	Bridge & Walnut sts.	Clothing	Mr. Hickey	100 00	25 00	
" 9	8.10 a.m.	481	Smoking	Ridge road	Dwelling	W. I. Esterbrook	2000 00	50 00	2000 00
" "	"	"	"	"	Furniture	E. A. Schnieder	1000 00	25 00	1000 00
" 29	9.10 p.m.	46	Unknown	Arlington st	Dwelling	Mr. Goss	2500 00	100 00	2000 00
" "	"	"	"	"	Clothing & F't're	Mrs. M. A. White	1500 00	50 00	1000 00
" 31	7.00 p.m.	Still	Boys	Central ave	Dump				
Sept. 1	2.10 a.m.	47	Unknown	Frazier st	Dwelling	Mrs. J. S. Rafter	3400 00	1500 00	3000 00
" 2	2.00 p.m.	Still	Boys and matches	Linwood st	Dump				
" 15	8.00 a.m.	22	No School						
" 24	6.50 p.m.	Still	Sparks from engine	Hyde Park ave	Dump				

Record of Alarms and Fires—*Continued.*

DATE	TIME	BOX	PROBABLE CAUSE	LOCATION	PROPERTY	OWNER	VALUE	LOSS	INS.
1904									
Sep. 25	2.21 p.m.	Still	Spontaneous combust'n	Austin st	Naptha and rags	Dr. Kiggen	$	$	$
Oct. 14	4.30 a.m.	28	Overheated furnace	Wolcott square	Business block	Mrs Mabel Hunt Slater	20000 00	500 00	12000 00
" "	"	"	"	"	Dry goods	L. R. Brush	4000 00	25 00	3000 00
" 21	1.00 p.m.	22	No School						
" 24	10.27 a.m.	49	Defective flue	Huntington ave	Dwelling	G. R. Newcomb	3000 00	50 00	3000 00
" "	"	"	"	"	Furniture	"	1000 00	25 00	
" 30	5.05 p.m.	Still	Boys and matches	Austin st	Brush				
" 31	2.30 p.m.	Still	Boys and matches	Dana ave	Brush				
" 31	9.10 p.m.	Still	Boys and matches	Glenwood ave	Brush				
Nov. 1	5.45 p.m.	19	Boys and matches	Readville st	Brush				
" 5	2.15 p.m.	Still	Burning brush	Hale st	Brush				
" 7	1.30 p.m.	Still	Burning brush	Foster st	Brush				
" 8	6.15 p.m	Still	Burning leaves	Davison st	Brush				
" 10	9.30 p.m.	Still	Broken lamp	Davison st	Furniture	Stephen Malley	500 00	5 00	500 00
" 11	8.55 a.m.	43	Pan of grease	Davison st	Dwelling	F. B. Rich, trustee	2000 00	250 00	1200 00
" "	"	"	"	"	Furniture	Stephen Malley	500 00	100 00	500 00
" 12	12.35 p.m.	Still	Overheated furnace	Fairmount ave	Store				
" 12	2.15 p.m.	Still	Boys and matches	Charles st	Grass				
" 23	3.15 p.m.	Still	Boys and matches	McDonald st., Ded'm	Ice House				
" 24	7.30 p.m.	Still	Spontaneous combust'n	Waterloo st	Clothing	J. Morrissy	100 00	10 00	
" 28	9.40 a.m.	47	Children and matches	Reddy ave	Dwelling	Dominique Vincent	2500 00	10 00	2000 00
" "	"	"	"	"	Clothing	"	200 00	5 00	
Dec. 3	5.00 p.m.	Still	Boys and matches	Grew's Woods	Brush	Grew estate			
" 10	2.25 p.m.	31	Spontaneous combust'n	Walter st	Paper mill	Mrs. G. Leslie	15000 00	2500 00	5000 00
" 10	"	"	"	"	Paper stock and machinery	C. E. Perry	50000 00	12000 00	24400 00
" 16	3.00 p.m.	Still	Spontaneous combust'n	Hyde Park ave	Dump				
1905									
Jan. 2	6.15 p.m.	Still	Thawing pipe	Fairmount ave	Bridge				
" 2	7.15 p.m.	Still	Thawing pipe	Fairmount ave	Bridge				
" 4	4.10 a.m.	51	Hot ashes	Hyde Park ave	Business block	Robert Bleakie	6000 00	50 00	4500 00
" "	"	"	"	"	Furniture stock	E. D. Waterman	2000 00	50 00	1500 00
" "	"	"	"	"	Tailor's stock	M. Wolfe	1000 00	200 00	800 00
" "	"	"	"	"	Pool room	H. F. Wedding	1000 00	25 00	1000 00
" 4	8.00 a.m.	22	No School						
" 4	1.00 p.m.	22	No School						
" 7	3.00 p.m.	37	Overheated stove	Foster st	Store	S. T. Allen	100 00	25 00	

Record of Alarms and Fires—*Continued.*

DATE	TIME	BOX	PROBABLE CAUSE	LOCATION	PROPERTY	OWNER	VALUE	LOSS	INS.
1905									
Jan. 7	3.00 p.m.	37	Overheated stove.....	Foster st	Stock	S. T. Allen.....	$ 50 00	$ 10 00	$
" 8	2.55 a.m.	18	Unknown	Sunnyside ave., Ded'm	Dwelling.....	John Morgan			
" "	"	"	"	" "	Furniture	John Thomas			
" 12	1.00 p.m.	22	No School						
" 15	2.02 p.m.	48	Rats and matches.....	East River & Blake st.	Grocery store....	Charles F. Morrison ..	2500 00	50 00	1000 00
" "	"	"	"	"	Stock and fixtures	"	3000 00	200 00	1500 00
" 25	8.00 a.m.	22	No School						
" 25	1.00 p.m.	22	No School						

STATEMENT OF EXPENDITURES.

American Tool & Mch. Co., labor and stock,	3.95
Barnes, Henry K., supplies,	76.91
Bills, Louis, labor,	69.00
Bird, J. A. & W., supplies,	22.29
Bolles, Jas. G., labor and stock,	1.75
Broad Gauge and Iron Works, supplies,	18.00
Bullard, Edw. N.,	4.94
*Bunton, Henry S., and Gideon H. Haskell, as per pay rolls,	8,127.75
Burnes, R. N., curtains,	1.50
Collins, Harry A., feed,	421.85
Corson's Ex. Co., express,	7.00
Crowley, John A., supplies,	1.50
Darling Co., F. W., feed,	7.00
Decrow, W. E., supplies,	291.51
Dunbar, Alonzo W., supplies,	4.50
Durant, William L., repairs,	8.59
Dyer, Edward Q., supplies,	15.26
Fallon, Thomas F., supplies,	9.07
Farrell, Joseph E., supplies,	11.96
Faulkner, Jas., labor,	7.75
Forgie & Sons, Jas., supplies,	1.50
Galligan, Charles H., supplies,	10.00
Galligan, Matthew, supplies,	10.35
Gleason, Frank W., & Co., pipe,	6.53
Harlow, William H., lumber and coal,	205.98
Hudson, John W., blacksmithing,	124.75
Hutchins, Claude A., labor,	78.00
Hyde Park Elec. Light Co., lighting,	191.73
Hyde Park Ice Cream Co., collation,	13.00
Jenkins, Margaret, laundry work,	23.08
Johnston, John, blacksmithing,	183.96
Kennedy, Daniel S., supplies,	44.95
Kiggen, Joseph M., M. D. V., professional services,	26.00
Kunkel, Frank, supplies,	15.05
Kunkel, Walter, labor,	46.93

Mahoney, Dennis, salary,	150.00	
Mahoney's Express Co., use of pung,	37.50	
Marks, John H., inspecting boiler,	10.00	
Marshall, Theodore T., laundry,	4.87	
Marsters, Albert E., supplies,	5.50	
McDougald, John C., salary and supplies,	190.88	
Miles, George, supplies,	34.29	
Morgan, Dr. John A., professional services,	5.00	
Morrison, H. & N., supplies,	3.00	
Moyes, Harry, labor,	10.00	
Murphy, Patrick, blacksmithing,	27.25	
N. E. Tel. & Tel. Co., telephones,	71.98	
Noyes, Geo. E., repairs,	3.50	
Paine Furniture Co., cushions,	4.00	
Peterson, Edward, supplies,	25.30	
Raymond, Artemas, horse and carriage hire,	146.00	
Rich Bros., supplies,	6.08	
Sawtelle, Frank W., & Co., coal and feed,	160.83	
Shine, John, horse,	100.00	
Stevens, Geo. M., wire and supplies,	78.85	
Taylor, J. S., horse hire,	1.00	
Tyler Grain & Coal Co., feed,	341.80	
Wetherbee, John H., salary,	175.00	
Winchester Tar Disinfectant Co., polish,	8.00	
Expenditures,		$11,694.52

CREDIT.

Balance unexpended last year,	$1,259.40	
Appropriation,	11,700.00	
		$12,959.40
Balance unexpended,		$1,264.88

*Note.—Drivers and permanent men receive $900 per year; steward and superintendent of alarm, $1,000 per year; call men $100 each per year.

REPORT OF THE CHIEF OF POLICE.

To the Honorable Board of Selectmen:

Gentlemen: I herewith submit for your consideration the annual report of this department for the fiscal year ending January 31, 1905, together with some recommendations which I consider necessary:

Whole number of arrests	500
Males	476
Females	24

No. 1—Offences against the Person:	Male.	Female.
Assault and battery	23	1
Assault with dangerous weapon	2	..
Rape	1	..
No. 2—Offences against Property Committed with Violence:		
Breaking and entering dwellings at night	10	..
Breaking and entering dwellings by day	8	..
Breaking and entering railroad car	6	..
No. 3—Offences against Property Committed without Violence:		
Appropriating teams without consent of the owner	2	..
Larceny	33	1
Receiving stolen goods	2	..
No. 4—Offences against The License Law:		
Violation liquor law	12	1
Peddling without license	2	..
Violation Pool License	1	..

No. 5—Offences against Chastity and Morality:

Adultery	3	..
Bastardy	1	..
Fornication	..	3
Indecent exposure of person	1	..
Cruelty to animals	3	..

No. 6—Offences not included in foregoing:

Disturbing the peace	103	3
Drunkenness	171	12
Gaming, and being present where gaming implements were found	8	..
Gaming Lord's Day	24	..
Keeping noisy and disorderly house	1	..
Perjury	2	..
Libel, criminal	2	..
Violation railroad law	12	3
Refusing to pay car fare	3	..
Suspicious person	1	..
Vagrant	32	..
Nuisance	6	..

MISCELLANEOUS.

Insane persons taken in charge	4
Missing persons reported	11
Missing persons found	5
Lost children restored	13
Sick and injured persons assisted	6
Cases investigated	1,163
Buildings found open and made secure	49
Defective sewer reported	
Defective streets and sidewalks	12
Fire alarms given by officers	5
Extinguished without alarm	
Street obstructions removed	5
Total years of imprisonment	10 yrs., 4 mos., 4 days
Total days of attendance in court by officers	478 days
Value of property stolen	$606.75
Value of property recovered	$225.75
Amount of fines imposed by court	$1,944.00

Number of arrests on warrants	31
Number of arrests without warrants	469
Number of cases placed on file	117
Number of cases placed on probation	28
Number of cases discharged by court	17
Number of persons delivered to other officers	8
Number sent to Lyman School	2
Stray teams put up	5
Accidents	11
Accidents, fatal	3
On duty calls pulled in since Aug. 1, 1904	14,724
Telephone calls pulled in since Aug. 1, 1904	942
Wagon calls pulled in since Aug. 1, 1904	14
Number dogs killed	51
Travelers lodged over night	701
Lost articles found and restored to owners	9
Lanterns hung out on obstructions	47
Defective street lights reported not burning	132
Search warrants served for liquors	14
Amount of liquor seized	19 1/2 gallons
Number places convicted	8

RECOMMENDATIONS.

The present police force assigned to regular duty consists of fifteen men, namely a Chief, Lieutenant, eight night men and five Sunday men. The number of Patrolmen is inadequate to meet the requirements of this part of the Police Service. Two routes at least, covered by night officers, are so long that a large part of their territory can be covered only at great intervals. To relieve this situation two more regular men are required and I renew the recommendation of my predecessor in this matter. The frequent calls for assistance from the police department in cases of accidents present the necessity of having a police ambulance with red cross equipments. The large number of men now employed within our town render the number of these calls to be on the increase rather than otherwise. The number of female arrests and oftentimes unsightly scenes in connection therewith also

suggests the need of such a vehicle for patrol duty. I therefore recommend installation of combination ambulance and patrol wagon. At a recent town meeting provisions were made for alterations in the Police Station.

I wish to make clear the necessity of these changes. At present there is but one cell room, containing but four cells. In the first place a separate room for female prisoners is imperative for obvious reasons. Secondly the large number of persons now being detained requires, however crude, installation of sanitaries, and a padded cell for the insane. Lastly, the office should be on the ground floor where all persons detained can be immediately brought to the attention of the officer in charge, for the purpose of future identification, etc., and he be in possession of a single key to the cells instead of each officer having one as at present. In conclusion, gentlemen, I desire to thank you for your uniform courtesy and confidence and also acknowledge the efficiency and support of the members of this department.

Respectfully submitted,

JASON W. BUTTERS,
Chief of Police.

STATEMENT OF EXPENDITURES.

Barrett, William H., photographs,	9.00
*Bunton, Henry S., and Gideon H. Haskell, as per pay rolls,	11,665.14
Burdett & Williams, lanterns,	3.35
Butters, Jason W., sundries,	3.96
Chaddock, James C., carriage,	1.00
Coffin, S. A., carriages,	3.00
Corson's Express Co., carriages and express,	1.30
Daling Co., F. W., coal, etc.,	109.50
Deagle & Deagle, labor and supplies,	13.66
Decrow, W. E., telephone supplies,	25.40
Dedham & Hyde Park Gas & El. Lt. Co., supplies,	.65
Dunbar, Alonzo W., oil,	3.70
Farrell, Joseph E., supplies,	10.16
Fairbanks Co., J. L., stationery,	67.16
Fisher, Andrew, stationery,	1.55
Follett & Corrigan, laundry,	4.16
Graham, Franklin C., ambulance	5.00
Guariglia, Generoso, photograph,	6.00
Hyde Park Elec. Light Co., lighting,	148.79
Howe & French, sal ammoniac,	2.00
Jordan, Jas. O., Ph. G., analysis,	15.00
Iver Johnson Sporting Goods Co., club, belts, etc.,	46.50
Kennedy, Daniel S., sundries,	1.25
Leonard, C. E., carriage,	2.00
Mahoney, John, carriage,	1.00
Mills, J. W., supplies,	1.15
Morgan, Dr. John A., professional services,	5.00
Moseley, Samuel R., printing,	28.25
N. E. Tel. & Tel. Co., telephone,	90.75
Nichols, Wm. A.,	4.50
Norfolk Cornice & Roofing Co., cups,	.90
O'Connor, Dr. J. H., professional services,	5.00
Perry, Charles E., paper,	5.80
Raymond, Artemas, carriage and horse hire,	75.75

Rich Bros., supplies,	2.80	
Stack, Dr. Charles F., services,	10.00	
Stocker, A. F., electrical supplies,	3.56	
Stone, Harry R., supplies,	1.35	
Tibbetts, Albert E., repairs,	4.50	
Tyler Grain & Coal Co., paper,	1.00	
Waterbury Button Co., buttons,	22.50	
Wheeler, C. G., placards,	1.00	
White, Thomas M., carriage,	2.00	
Expenditures,		$12,416.04

CREDIT.

Balance unexpended last year,	$3,396.35	
Appropriation,	11,200.00	
		$14,596.35
Balance unexpended,		$2,180.31

*Note.—Salary of Chief of Police is $1,500 per annum, without fees; Lieutenant, $1,100 per annum; Patrolman, $960; Special Officers, $2.50 per day.

Report of the Superintendent of Streets.

To the Honorable Board of Selectmen:—

Gentlemen:—I herewith submit to your Board my annual report as Superintendent of Streets for the financial year ending Jan. 31, 1905.

Street Work—12,760 square yards of crushed stone used; 31,646 square yards of gravel have been spread in various parts of our town; 3,838 square yards of crushed stone dust used upon our sidewalks; and 800 square yards of paving relaid. We have also laid 540 square yards of new paving for gutters.

Drain for Surface Water—During the year we have laid 3,904 feet of drain pipe for surface drainage in our public ways, and constructed 16 catch basins in connection therewith.

Removal of Snow and Ice—During the financial year we have spent $2,073.44 in the removal of snow and ice.

General Cleaning of Streets—We have spent during the year for general work in cleaning gutters and our public ways, $3,242.61. In this labor our department has removed waste material as follows, single loads, 2,027, double loads, 621.

Edgestones—The new edgestones set for sidewalks for the past year have amounted to 1,550 lineal feet. We have reset 1,400 feet of curbstones.

Fences—We have constructed 1,550 feet of fence work during the year, to guide side lines of streets that were dan-

gerons or necessary to properly fix the location of highway lines.

Street Openings—Our department has issued ninety-eight permits to various parties or corporations to open for various quasi public work.

Repair of Bridges—We have repaired various bridges during the year at an estimated expense of $500.00.

Stone Crushed—We have expended for labor at our stone crusher for the year $2,242.84.

Garbage Collected—Under this department we have collected 5,045 cans, which have been sold for $192.00.

Ashes Collected—3,762 loads of ashes have been collected by our sanitary department for a part of the year, viz., April 1 to January 31, 1905.

Crosswalks—We have laid 230 feet of granite crosswalks during the year, and repaired 120 feet.

A PARTIAL DETAILED STATEMENT.

Albion St.—Repairs on street, 800 square yards, $24.05.

Arlington St.—Repairs on street, 1,910 square yards, $21.86; repairs on sidewalk, 150 yards, $2.40; setting new curb, $17.00; new catch basin, $53.56.

Beacon St.—Repairs on street and gutters, $243.62; setting town boundary, $5.56.

Beaver St.—repairs on sidewalk, $2.17.

Business St.—Repairs on street, $12.75; resurfacing street, 2,900 square yards, $488.25; repairing sidewalk, $2.68; resetting curb, $12.00.

Childs St.—Repairs on street, 41c.; resurfacing street, 2,050 square yards, $215.96; repairs on sidewalk, $9.70; setting curb, $6.76.

Cleveland St.—Repairs on street, $1.10; resetting curb, $12.02.

Dana Ave.—Repairs on street, $7.75; repairs on sidewalk, $131.06; building wall, $9.50.

Davison St.—Repairs on street, gravel, 1,980 square yards, $50.27.

Easton Ave.—Repairs on street, $1.00.

Elm St.—Repairs on street, $1.30.

Everett St.—Resetting curb, $1.55.

Fairmount Ave.—Repairs on street, $220.44; surveying on street, $1.50; resetting curb, $29.45; building fence, $3.42.

Gordon Ave.—Repairs on street, $49.00; building fence, $6.00; resetting curb, $47.25.

Garfield Ave.—Repairs on street, $7.93; repairs on sidewalk, $78.60; building catch basin, $6.13.

Highland St.—Repairs on street, 900 yards, $142.99; repairs on sidewalk, $2.68; resetting curb, $45.48.

Hyde Park Ave.—Repairs on street, 9,330 square yards, $557.00; repairs on sidewalk, $56.24; building crosswalks, $99.96; building wall, $11.62; repairing gutters, $39.44; setting curb, $17.38; resetting curb, $4.75.

Holmfield Ave.—Building fence, $2.81.

Linwood St.—Building street, $177.45; setting curbstones, labor, $162.99.

Loring St.—Repairs on street, 1,100 square yards, $93.62; repairs on sidewalk, 1,030 square yards, $106.76.

Maple St.—Resetting curb, $3.75.

Metropolitan Ave.—Repairs on street, $21.96.

Milton Ave.—Repairs on street, $10.52; repairs on sidewalk, $22.36; resetting curb, $13.84.

Milton St.—Repairs on street, 1,100 square yards, $54.45; crosswalk, $49.18.

Neponset Ave.—Repairs on street, $6.20; repairs on sidewalk, $7.45.

Norton St.—Repairs on street, 335 square yards, $27.86.

Oak St.—Repairs on street, $1.57; repairs on sidewalk, $3.30.

Park St.—Repairs on sidewalks, $25.18.

Perkins Ave.—Repairs on street, junction of Childs, $55.47.

Pine St.—Repairs on street, $54.05; repairs on sidewalk, $2.40; setting curb, $19.35.

Pond St.—Repairs on street, 1,070 square yards, $102.24; repairs on sidewalk, $3.38.

Readville St.—Resurfacing street, 7,020 square yards, $3,-435.63; setting curb, $62.55.

River St. (West)—Repairs on street, 570 square yards, $163.85; repairs on sidewalk, $5.38; resetting curb, $33.63.

River St. (East)—Repairs on street, 1,420 square yards, $290.15; resetting curbs, $7.03.

Roxanna St.—Repairs on street, 360 square yards, $20.04.

Sprague St.—Repairs on street, $3.50.

Summer St.—Cutting roots, $11.00.

Summit St.—Repairs on street, 1,460 square yards,$130.82; repairs on sidewalk, $5.84; setting curb, $11.59.

Sunnyside St.—Resetting curb, $31.98.

Thatcher St.—Repairs on street, $2.45.

Walnut St.—Repairs on street, 800 square yards, $26.27; repairs on sidewalk, $4.96.

Warren Ave.—Repairs on street, 1,000 square yards, $57.05.

Washington St.—Repairs on street, $25.38; repairs on sidewalk, $7.90; catch basin, $22.66.

Water St.—Repairs on sidewalk, $1.00; resetting curb, $6.75.

Webster St.—Repairs on street, $3.47.

Williams Ave.—Repairs on sidewalk, $5.00; repairs on sidewalk, 1,100 square yards, $88.75.

West St.—Repairs on street, 1,010 square yards, $11.30; repairs on sidewalk, $13.87.

Winslow St.—Repairs on street, $12.13; repairs on sidewalk, 680 square yards, $8.25.

Winthrop St.—Repairs on street, 700 square yards, $2.75.

Wolcott Square—Repairs, $12.25; digging drain, $53.46; setting curb, $27.88.

Wood Ave.—Repairs on street, 470 square yards stone, 600 square yards gravel, $77.78.

ARTHUR T. ROGERS,
Superintendent of Streets.

January 31, 1905.

STATEMENT OF EXPENDITURES.

HIGHWAY.

Adams Ex. Co., express,	.20
Alden, Edward S., supplies,	3.79
Allen, Stewart T., labor,	15.40
American Tool & Mch. Co., repairs,	43.62
Baker, Frank H., gravel,	11.10
Bamberry, R., labor and supplies,	2.45
Barbour, Stockwell & Co., manhole covers,	28.50
Becker, Brainard M. M. Co., stock and labor,	39.22
Beckmore, Albion P., gravel,	14.80
Bolles, James G., valves,	10.80
Bond, Harold L., supplies,	42.98
Boston Belting Co., belt for crusher,	83.74
Boston Blower Co., cover,	.50
Boston Bolt Co., bolts,	7.00
Boynton, Richard F., supplies,	1.30
Brady, Wm. A., rubber boots,	6.00
Breck, Jos. & Sons, waste barrels,	7.00
Buffalo Steam Roller Co., parts for roller,	2.40
Bullock Press, printing,	11.45
Bunton, Henry S., and Gideon H. Haskell, as per pay roll,	16,885.52
Burnes, R. N., repairs,	.75
Carlin, James, hay,	112.29
Chesterton, A. W., packing,	4.50
Chisolm, Colin C., concreting,	662.63
Coggins, W. A., posts,	12.50
Corrigan, Thomas H., hauling stone and material,	678.17
Collins, Harry A., feed,	56.18
Corson's Ex. Co., express,	5.20
Conn, F. W., repairs,	19.54
Crosby Steam Gauge & Valve Co., repairs and stock,	6.46
Crowley, John A., liniment, etc.,	1.55
Darling, F. W., Co., coal and feed,	168.34
Deagle & Deagle, repairs,	165.85
Dodge, Albert, feed,	85.00
Dodge, Haley & Co., bolts for crusher,	1.44

Donohue, Daniel J., hauling stone,	208.80
Dyer, Edward Q., supplies,	162.69
Elliot, Albert E., carpenter work,	94.10
Fallon, Thomas F., supplies,	.25
Farrell, Joseph E., supplies,	64.06
Fisher, Andrew, stationery,	.38
Ford, Austin & Son, manhole covers,	53.00
Galligan, Matthew, sundries,	6.88
Gilchrist, Geo. & Co., gaskets,	4.08
Gleason, Frank W. & Co., repairs,	.95
Gray, E. E., supplies,	.95
Grew, Henry, gravel,	179.60
Harlow, William H., coal and lumber,	578.64
Harrison Mfg. Co., weed killer,	1.12
Hassam, Frederick N., gravel,	72.40
Hawkridge Bros., steel,	1.95
Hayes, James, labor,	221.47
Hudson, John W., blacksmithing,	73.00
Hunt Construction Co., Paul, sand,	9.25
Hyde Park Elec. Light Co., lighting,	27.68
Hyde Park Water Co., water and repairs,	15.36
Jenney, E. C., et al., grout and stones,	7.00
Johnston, John, labor and stock,	180.21
Jones, Edward D., labor,	17.77
Kazer, John H., inspecting boilers,	4.00
Kennedy, Dan'l S., labor and supplies,	153.10
Kivlin, Bartholomew B., labor and supplies,	2.62
Kiggen, M. D. V., Joseph M., professional services,	4.00
Krug, Robert, removing snow,	10.00
Kunkel, Frank, labor and stock,	17.30
Lewis, David W., & Co., pipe,	177.75
Lombard, S. & R. J., curbing,	1,061.51
Lord & Webster, feed,	77.69
Lugton, Walter G., blacksmithing,	27.30
Lynch, James, painting flag pole,	15.00
Mahoney's Express Co., express,	16.10
McGrath, James, gravel,	35.60
McGuire & O'Heron, grout,	10.00
Midvale Steel Co., points,	24.00
Moseley, Samuel R., printing,	7.25
Mt. Pleasant Quarry Co., paving stones,	33.60
Murphy, Patrick, blacksmithing,	4.00

Murray, Wm. M., kerosene,	13.00	
N. E. Tel. & Tel. Co., phones,	36.39	
N. Y., N. H. & H. R. R., freight,	109.25	
Norris, Clarence G., labor and supplies,	129.05	
Noyes, Geo. E., repairs,	11.24	
O'Connor, Michael A., blacksmithing,	117.20	
Perrin, Seamans Co., supplies,	103.73	
Phillip, Benjamin E., sign boards,	36.90	
Plummer, Wilmot H., stock and repairs,	35.13	
Potter, J. L. & H. R., repairs,	.75	
Rafter, Benj., labor and stock,	8.48	
Readville Mill, water,	9.42	
Richardson, George L., survey,	5.00	
Rogers, Arthur T., sundries,	3.90	
Rogers, John, removing tree,	5.00	
Rooney, Patrick H., manhole cover and frame,	6.00	
Russell Boiler Works, Daniel, repairs on roller,	30.15	
Sampson, Geo. H., stock,	83.54	
Savage, Eben D., feed,	101.63	
Sawtelle, F. W. & Co., feed,	176.27	
Sheehan, John F., boots,	3.50	
Shepherd, Peter, concrete,	736.28	
Smalling, Wm. E., stock and labor,	132.49	
Smith, T. W., building fence,	16.00	
Smith, W. H., printing,	1.50	
Stahl, John H., gravel,	171.00	
Straugman Mfg. Co., labor and stock,	5.50	
Sturtevant Co., B. F., labor,	.50	
Thorpe & Martin Co., stationery,	5.15	
Tibbetts, Albert E., repairs,	6.50	
Tyler Grain & Coal Co., feed,	487.02	
Upham, L. Frank, repairs,	17.75	
Waldo Bros., supplies,	127.64	
Walworth Mfg. Co., supplies,	1.34	
Webb, David, blacksmithing,	13.50	
West, Harry J., salary,	200.00	
Whiting, Geo. E., rent of ledge,	250.00	
Willcomb & Co., Geo., sand and gravel,	56.40	
Winchester's Tar Disinfectant Co., disinfectant,	7.25	
		$26,121.93

Expenditures		$26,121.93
Cr.		
Balance unexpended last year	$ 1,821.91	
Street Ry. Tax 1902	1,407.36	
Street Ry. Tax 1903	1,416.53	
Street Ry. Excise Tax 1902	828.01	
Street Ry. Excise Tax 1903	889.09	
Sidewalk Assessments	419.61	
Street Assessments	49.20	
Street Ry. Tax 1904 (see note)	1,064.67	
Street Ry. Excise Tax 1904 (see note)	868.35	
Transferred from Garfield Street Drain Appropriation	230.89	
Transferred from Steam Roller Appropriation	165.00	
Transferred from Linwood St. Appropriation	222.55	
Transferred from West River St. Appropriation	43.93	
Appropriation	20,000.00	
Street Assessments Jan. 31, 1905	557.24	
Sidewalk Assessments Jan. 31, 1905	53.74	
		$30,038.08
Balance unexpended		$ 3,916.15

Note.—These amounts were received during the year and are included in the balance on hand, for under the law the amount "shall be applied towards the construction, repair and maintenance of the public ways and removal of snow therefrom."

ASHES AND GARBAGE.

Bamberry, R., labor and supplies	$ 3.00
Bullard, Edw. W., rent of stable	105.00
Collins, Harry A. & Co., feed	31.80
Corrigan, Thomas H., pung	35.00
Dedham & H. P. Gas & El. Lt. Co., lights	4.08
Dodge, Albert, feed	55.16
Dyer, Edward Q., supplies	.25
Gleason, F. W., Co., faucet	.75
Haskell, Gideon H., as per pay roll	3,505.13

Heukins, Mrs., collecting swill	47.25
Hill, Harry N., M. D. V., professional service	4.00
H. P. Gas & El. Lt. Co.	2.08
Johnston, John	3.50
Kennedy, Daniel S., supplies and labor	49.30
Kiggen, Joseph M., M. D. V., professional services	2.00
Kunkel, Frank, repairs	2.50
Lord & Webster, hay	70.69
Lugton, Walter G., horseshoeing	8.75
Moseley, Sam'l R., printing	2.00
Murphy, Patrick, horseshoeing	4.00
N. Y., N. H. & H. R. R., freight	17.50
O'Connor, Michael A., blacksmithing	2.50
Plummer, Wilmot H., repairs	5,65
Savage, Eben D. & Co., feed	19.86
Sawtelle, Frank W. & Co., feed	39.25
Smalling, William E., repairs	29.00
Tyler Grain & Coal Co., feed	122.28
Webb, David, horseshoeing	8.70
	$ 4,181.48

Appropriation		$ 5,300.00
Expenditures	$ 4,181.48	
Transferred to Waterloo St. Appropriation	200.00	
Transferred to Regent St. Appropriation	400.00	
		$ 4,781.48
Balance unexpended		$ 518.52
Sale of swill		192 00
		$ 710 52

*Note.—The four regular teamsters receive $12 per week.

STREET LIGHTS.

Dedham & Hyde Park Gas & El. Lt. Co., lights as per contract	$ 324.96
Hyde Park El. Lt. Co., lights as per contract	10,477.67
Peck, Chas. T., labor and supplies	188.99
Expenditures	$10,991.62

Cr.		
Balance unexpended last year	$ 2,161.13	
Appropriation	10,850.00	
		$13,011.13
Balance unexpended		$ 2,019.51

STREET WATER.

Bolles, Jas. G., valves	$ 7.20
Bunton, Henry S. and Gideon H. Haskell, as per payrolls	2,402.50
Cherrington, Robert E., repairs	9.50
Corson's Ex. Co., expressage	.25
Crosby Steam Gauge & Valve Co., valves	42.88
Hyde Park Water Co., water	713.64
Johnston, John, labor and stock	70.70
Kunkel, Frank, repairs	2.50
Potter, J. L. and H. H., supplies	4.00
Upham, L. Frank, repairs	209.50
	$ 3,462.67

Expenditures	$ 3,462.67	
Transferred to Damon St. Appropriation	700.00	
Transferred to Safford St. Appropriation	300.00	
Transferred to Waterloo St. Appropriation	200.00	
		$ 4,662.67
Cr.		
Balance unexpended last year	$ 707.80	
Appropriation	4,500.00	
		$ 5,207.80
Balance unexpended		$ 545.13

READVILLE STREET DRAIN.

Darling, F. W., Co., cement	$ 26.20
Harlow, Wm. H., lumber and pipe	187.01
Haskell, Gideon H., as per payroll	187.57
Hayes, James, labor	700.00
Johnston, John, stock	4.25

N. Y., N. H. & H. R. R., freight on cement		43.88
Norris, Clarence G., labor		57.00
Sawtelle, Frank, & Co., cement		12.00
Expenditures		$ 1,217.91
Cr.		
Balance unexpended last year	$ 1,084.46	
Transferred from Garfield St. Drain Appropriation	133.45	
		$ 1,217.91
Balance unexpended		$ 0,000.00

GARFIELD AVENUE DRAIN.

Barbour, Stockwell & Co., covers		$ 9.00
Bunton, Henry S., and Gideon H. Haskell, as per payrolls		31.34
Corrigan, T. H., labor		1,303.80
Ford, Austin & Co., covers		79.50
Harlow, Wm. H., stock		20.76
Mahoney's Ex. Co., use of sleigh		1.00
Norris, C. G., surveying		129.00
Sewer Department, pipe		27.50
		$ 1,601.90
Expenditures	$1,601.90	
Transferred to Readville St. Drain Appropriation	133.45	
Transferred to Highway Appropriation	230.89	
		$ 1,966.24
Cr.		
Balance unexpended last year		$ 1,966.24
Balance		$ 0,000.00

LINWOOD STREET.

Haskell, Gideon H., as per payrolls	$ 169.45
Norris, Clarence G., surveying	8.00
	$ 177.45

Expenditures	$ 177.45	
Transferred to Highway Appropriation	222.55	
		$ 400.00
Cr.		
Appropriation		$ 400.00
Balance unexpended		$ 000.00

FIRE HYDRANTS.

Hyde Park Water Co., hydrant service	$ 5,700.00
Expenditures	$ 5,700.00
Cr.	
Appropriation	$ 7,125.76
Balance unexpended	$ 1,425.76

Report of the Park Commissioners.

One of our members, Frank B. Rich, elected Park Commissioner in 1902, was, at the last town meeting for the election of officers, made a member of the Board of Selectmen and understanding that he could not legally hold both offices, resigned from the Park Board March 8, 1904.

As required by Chapter 336 of the Acts and Resolves of the General Court in the year 1891, notice was immediately given by the two remaining members of the board to the Board of Selectmen that there was a vacancy in our board and that we were ready to meet with them in joint session to fill the vacancy for the unexpired term.

The joint session was held March 21, 1904, and Stillman E. Newell was chosen as the third member of the Park Board.

This board has always had and expressed a lively interest in the purification of the Neponset River and in our Ninth Annual Report quoted Sections 1 and 2 and mentioned number 3, Chapter 541, of an act approved June 28, 1902. Under this act the State Board of Health has during the past year given notice to the authorities of the town of Norwood and the owners of the tannery in that town to discontinue the discharge of unpurified sewerage and waste into the river after July 1, 1905. This is not only a very important but a very difficult matter to accomplish and necessarily required a very careful study. Although the odor from the stream during some of the warm days last summer was quite marked, we know that many of the small discharges of foul matter into the stream were cut off.

March 30, 1904, the town voted as follows:

That the land set forth in Article 26 be used as a public play-ground, and that the said land be placed under the control of the Park Commissioners for such purposes, and that the Park Commissioners be directed to lay out the same as a public play-ground, and that the cost of the same be paid from funds now accredited to said Park Commissioners.

This land belonging to the town comprised about six acres at the head of Sunnyside street. The ground was quite rough and largely hard pan, making it expensive to grade and no use whatever as a play-ground without grading. It was generally understood that the sum of seven hundred dollars would pay for grading the lot and this was based on a plan showing a field laid off in thirty feet squares of one hundred and eighty feet wide by three hundred and sixty feet long. The plan was made and handed to the commission to work upon by players of base ball, who were responsible for getting the vote passed. Under competitive bids, the work was awarded to an outside contractor who employed our townsmen in doing nearly all the work, and it was only when the work was nearly done that the size of the field was questioned, and the commissioners, none of whom were ball players, learned that one hundred and eighty by three hundred and sixty feet was the standard size of a foot ball field, but not large enough for the game of base ball. Having expended a sum equal to the generally understood cost and with very little interest shown in the matter by the young men and finding that to fit the ground for football by clearing up the surface and loaming and sowing grass would largely increase the expenditure, even with the mandatory vote passed, the commissioners decided to expend no more upon it without further instruction from the town.

The amount expended has been: For Engineering, $25.00; Grading, $700.00.

Doubtless the mover and advocate of this vote had been led to believe that the town lot was suitable and could be graded for about the sum of seven hundred dollars to make a good and sufficient ball ground, when in fact the balance of the appropriation on which the Park Commission could draw would not have sufficed by a considerable amount to properly grade and finish a base ball ground. The ground as graded would make a fine site for a hospital or other building for benevolent purposes.

Camp Meigs. In 1893 an appropriation of sixty dollars was made for the purchase of shrubbery for Camp Meigs. During that year those living near cared for and watered the plants at a great inconvenience, and the Hyde Park Water Company, having agreed to furnish the water for them without charge, an appropriation was made by the Board of one hundred dollars for the purchase of pipe and hose and for cleaning up the paths, trimming the grass, and small rustic seats. Of this appropriation the sum of $75.61 has been expended.

LAWSON B. BIDWELL,
STILLMAN E. NEWELL,
JOHN J. ENNEKING.
Park Commissioners.

Report of Cemetery Commissioners.

During the past year the work in the Cemetery has been limited to short extensions of avenues and paths, preparation of additional lots, and care of parts of the Cemetery hitherto adapted for use.

The Cemetery fund is now $11,528.90, an increase of $874.84 from last year.

The receipts and expenditures for the financial year ending January 31, 1905, are as follows:

Receipts.

Sale of lots	$ 1,045.00
Sale of single graves	465.00
Interment and receiving tomb charges	527.00
Foundations and labor	135.32
Wood and stone	8.50
Interest on fund	426.16
Total	$ 2,606.98
Balance on hand January 31, 1904	10,654.06
	$13,261.04

Expenses.

Labor, etc.	$ 1,732.14	
Balance on hand January 31, 1905	11,528.90	
		$13,261.04

Statistics.

1904.

Lots sold	12
Single graves sold	93
Interments in lots	27
Interments in single graves	82
In receiving tomb	18
Removals	3

JOHN O'CONNELL,
GEO. E. WHITING,
CHARLES F. JENNEY,
Commissioners.

CEMETERY EXPENDITURES.

Paid pay-roll and labor	$ 1,055.50	
George E. Whiting, salary superintendent	500.00	
Schelgel & Fottler, grass seed	3.05	
Barry, Beal & Co., stationery	1.75	
American Powder Mills, dynamite	15.25	
W. H. Harlow, cement and lumber	9.00	
Thomas Sweeney, dressing	2.00	
Hyde Park Water Co., repairs on pipe	5.63	
Prescott & Co., rubber hose and coupling	3.00	
W. H. Harlow, cement and lumber	13.50	
Hyde Park Water Co., water service	4.00	
Ames Plow Co., supplies	5.25	
C. E. Palmer, painting gates	1.70	
Hyde Park Water Co., water service	11.00	
N. Y., N. H. & H. R. R. Co., freight	10.15	
M. B. Mishler, markers	58.35	
Library Bureau, index cards	3.80	
E. A. W. Hammatt, surveying	6.50	
J. Hudson, sharpening tools	6.05	
E. Q. Dyer, rakes, pail, etc.	2.75	
Mahoney's Express	1.15	
Money order	.20	
W. J. Hunt, kerosene	.06	
Telephone service	12.50	
		$1,732.14

Cr.

By balance in treasury, Feb. 1, 1904	$10,654.06	
Sale of lots	1,045.00	
Sale of single graves	465.00	
Interments and receiving tomb charges	527.00	
Foundations and labor	135.32	
Wood and stone	8.50	
Interest on fund, from Town of Hyde Park	426.16	
		$13,261.04
		1,732.14
Balance unexpended		$11,528.90

Report of Overseers of the Poor.

The Overseers of the Poor herewith respectfully submit their thirty-seventh annual report.

The death of Mr. Charles Lewis, for many years chairman of the Board of Overseers, occurred at his home on the fifth day of November last, after an illness extending over a period of nearly a year. Kind and considerate, of sterling integrity, he had won the respect and esteem of his associates and the community at large.

In comparing the work of the Overseers of the Poor for one year with that of another we find very little change, except in amounts expended, with very nearly the same lists of names. By reason of change in law in relation to care of pauper-insane, the expenses of the department are considerably reduced. All inmates of institutions other than asylums for the insane, are maintained as a direct charge to the town.

The falling off in the number of tramps lodged at the lockup, as compared with that of last year, is most noticeable. The police report 760 persons were lodged during the year, while the record of the previous year was 3,198. This great change is due solely to the action of the police, who have adopted the plan of weeding out the professional tramps and putting them into court as vagrants.

In consideration of the fact that there is due the town from the State, cities and towns a sum amounting in round numbers to $850, which sum will be collected during the ensuing year, it is estimated that an appropriation of $7,300 will be sufficient to meet the expenses of the department.

EXPENDITURES OF POOR DEPARTMENT.

Whole number of persons aided (including tramps lodged)	1,108
Number of persons fully supported	27
Number of persons partially supported	321
Number of tramps lodged at lockup	760

Town of Hyde Park paid on account of

Alexander, Harry J., School for Feeble Minded	$ 169.46
Carter, Inez, School for Feeble Minded	169.46
Carter, Ralph, School for Feeble Minded	169.46
Overell, William D., Hospital for Epileptics	169.46
Chamberlain, Martha A. H., Hospital for Epileptics, died May 2, 1904	71.64
Morrison, Margaret, Danvers' Hospital	112.36
Wandless, Grace F., Cottage Hospital for Children	169.46
Stone, Eugene, State Hospital, Tewksbury	65.60
Teed, Catherine, State Hospital, Tewksbury	78.17
Coveney, Daniel, State Hospital, Tewksbury	26.00
Hockaday, George F., Boston Children's Aid Society	112.00
Hatstat, Ernest F., Boston City Hospital	8.00
Knibbs, Wm. P., Boston City Hospital	21.00
Larmon, Paul, Boston City Hospital	54.00
Reid, Bedford H., Boston City Hospital	21.00
Corscadden, Mary, Boston City Hospital	24.00
Crossman, Fred, Boston City Hospital	35.00
Williams, Amanda died Mar. 15, 1904	130.70
Lombard, Sarah E., at Franklin, acct. 1903 $237.75, acct. 1904 $189.30	427.05
Aubert, George, at Truant School	45.99
Cunningham, Wm., at Truant School	40.57
Foley, George E., at Truant School	52.28
McKeen, Frank, at Truant School	19.29
Watson, Sarah	146.25
Mulqueeney, Ellen	48.00
Mulkern, Mary	40.00
Rockwell, Lydia A.	12.00
Brown, Thomas	47.23
Condon, Bridget	15.00
Schmalz, Josephine	20.00
O'Reilly, Bridget A.	69.40

Bunker, Charles E.	144.00
McGovern, James	130.00
Hunt, Mary	148.75
Ewell, Wm. F.	96.00
Farren, Michael	124.85
Clancy, Bridget	14.90
Palmer, Martha	35.00
Ray, Catherine, acct. burial of	10.00
Tracey, Catherine	20.90
Halloran, Mary	44.00
Withington, George	201.16
Lennon, Mary and 1 child	145.00
Lynch, Mary and 4 children	175.50
Rich, Florence L. and 2 children	86.40
Rich, Alice and 2 children	84.00
Cunningham, Mary	91.15
Todd, Ruth	17.32
Melia, Bridget and 5 children	90.00
Cox, Elizabeth C. and 2 children	66.50
Haley, Margaret and 2 children	116.65
Norton, Mary E. and 2 children	37.50
Lawton, Thomas and wife	9.00
Lahey, Catherine and 8 children	234.00
Welch, Michael T. J., wife and 9 children	106.75
Riley, Margaret and 3 children	137.50
Cummings, Mrs. John and 1 child	105.71
Welsh, Catherine and 6 children	169.40
Tate, Elizabeth and 3 children	38.75
Boettcher, T. M., wife and 1 child	13.75
Nagle, William, wife and 2 children	7.50
McMasters, Mary A., at Boston	59.10
Ward, Elizabeth, and 4 children, at Boston	163.19
Stavers, Andrew L., at Boston	12.00
Miller, Sarah, and 1 child, at Boston	84.00
Sullivan, Bridget, and 3 children, at Boston	3.69
Curran, Ellen, at Boston,	106.70
Downes, Hannah M., and 1 child, at Boston,	72.00
Clarry, Elmira, at Boston	80.84
Gilson, Ella, at Boston	130.33
Grant, Annie M., and 4 children, at Dedham,	161.50
Voight, Selma, and 8 children, at Dedham	87.00

King, John, and 3 children, at New Bedford	7.50
King, Martin, and 4 children, at New Bedford,	78.50
Fletcher, George, at New Bedford,	14.50
Fletcher, John, at Holbrook,	99.50
Reid, Mary E., and 5 children, 1903 acct., at Pepperell	188.27
Brennan, Cora L., and 4 children, 1903 acct., at Mansfield,	115.13
Brennan, Cora L., and 4 children, 1904 acct., at Attleboro	156.20
Tucker, Mrs. Chas. B., at Cambridge,	2.25
Jones, Herbert R., wife and 2 children, at Malden,	11.50
Tracey, Etta J., and 3 children, at Milton	96.00
Shea, Edward,	31.75
Convan, Kate, at Taunton,	98.00
O'Brien, George H., wife and 1 child, Brockton	198.89
Elder, Mattie, and 3 children, Boston	153.65
Fraser, Elizabeth, and 3 children, Boston	35.50
Allen, David S., wife and 3 children, Boston	38.52
Hatton, Stephen A., wife and 2 children, Attleboro	20.20
Hendrickson, Amanda S., and 2 children, Walpole	96.00
Foster, Mary E., and 2 children, Brewster	23.95
Burnley, Mary, and 3 children, State	52.85
Medical attendance and medicine	275.42
Cash paid for car fares,	14.85
Temporary aid,	370.50
Lockup acct. tramp room,	64.30
	$8,495.85

RECEIPTS.

By balance unexpended last year,	$405.48	
By amount of appropriation,	8,200.00	
By cash refunded by towns, etc.,	136.75	
		$8,742.23
Balance		$246.38

GEORGE W. CHAPMAN,
GEORGE E. HAVEN,
Majority of Overseers of Poor.

REPORT OF INSPECTOR OF BUILDINGS.

Hyde Park, Mass., Jan. 31, 1905.

To the Honorable Board of Selectmen:

Gentlemen: The Inspector of Buildings submits the following report for the year ending Jan. 31, 1905.

Whole number of Permits granted during the year from Feb. 1, 1904, to Jan. 31, 1905	63
For New Buildings	36
For Extensions, Additions and Alterations	27
Number of visits made during the year	265

I have submitted my annual report to Joseph E. Shaw, Chief of District Police, State House, Boston, Mass.

Respectfully,

RICHARD F. BOYNTON,
Inspector of Buildings.

REPORT OF THE BOARD OF HEALTH.

To the Citizens of Hyde Park:

We have the honor to present to you the following report of the work of this Board for the year ending January 31, 1905.

CONTAGIOUS DISEASE.

There has been reported to the Board during the year ending December 31, 1904, 129 cases of contagious disease, divided by months as follows:

	Diphtheria.	Scarlet fever.	Measles,	Typhoid fever.
January,	1	3	1	0
February,	0	2	0	0
March,	0	4	9	0
April,	2	4	34	0
May,	1	1	30	0
June,	0	0	15	0
July,	0	0	4	1
August,	0	0	0	0
September,	0	0	0	0
October,	1	4	0	1
November,	1	3	0	0
December,	6	0	0	1
Totals,	12	21	93	3

This table shows a marked decrease in the number of cases of scarlet fever and typhoid fever over the corresponding report of last year. There were no deaths from diphtheria, measles or typhoid fever, and one only from scarlet fever. There were 93 cases of measles reported to the Board as against 3 the year previous. The total number of cases of contagious disease reported to the Board was 3 less than

last year, and 215 less than two years ago. Considering the increase in population in the town this is a favorable record.

The number of diphtheria cases was less than previous years and there were no deaths. We cannot speak too highly of the benefits of diphtheria anti-toxin; an early diagnosis and prompt use are needed. It is indeed a blessing.

On January 3, 1905, a case of small-pox was discovered in a boarding house on Waterloo Street in the Readville District. Living in the house at the time were 9 men, 2 women, and 2 children. The men were employees of the Sturtevant Blower Works. The house was immediately placed in quarantine and police officer stationed near to guard the house night and day.

The Board consulted with Dr. T. B. Shea of the Boston Board of Health, and arrangements were made to take the patient to a contagious hospital in Boston. Next morning, January 4, an ambulance from Boston removed said patient from Hyde Park.

The other people in the house were vaccinated and provisions and medical attendance supplied by this Board while the quarantine was in force. Many of the employees of the foundry where this man had been working were also vaccinated.

Upon investigation it was found that this man with a friend had arrived in Boston on the steamship Cymric December 14, 1904, and they had both been exposed while on board to this disease.

This Board was notified by the Boston Board of Health, that five other persons were passengers on the same boat, and were at that time in Hyde Park. We immediately looked these people up and they were given a thorough examination by the physicians of the Board.

On January 11, another case broke out at the quarantined house 14 Waterloo Street. This proved to be the man who came over on the Cymric with the first case. This second

patient was removed to Galloupe's Island by the Boston Board of Health, the town thereby saving much expense.

We are pleased to say that these two cases were all we had and after two more weeks of quarantine (making three in all) the people were released from 14 Waterloo Street. One of the children in this house was a pupil of the Damon School. The Damon School was therefore thoroughly fumigated.

The Board strongly requests that all cases of consumption where death takes place or the person so afflicted moves from one house to another that this Board be notified of the same and that it be allowed to disinfect the premises because it believes such a step is one of prevention and in the right direction. Statistics show that the ravages of consumption have been greatly diminished the last few years by cleaner and better ventilated dwellings. Prevent the spread of contagion if possible.

This Board is connected with the Mass. Association of Boards of Health, which is of much advantage in keeping its members in touch with all duties pertaining to a Board of Health and thereby in the front rank of sanitary advancement.

COMPLAINTS.

We still request that all complaints to the Board be made in writing and signed. The complainants are not divulged. The knowledge of any matter requiring the Board's attention should be immediately made known to it, that such matter may be attended to at once.

SEWERAGE.

The number of connections with the public sewer are about the same as last year. The Board strongly recommends that sewers be built in Reddy Avenue and Rosa Street and in the Holmfield and Readville Districts. In most

of this territory the ground is not suitable for the maintenance of proper cesspools and is a constant source of complaint from overflowing cesspools.

SURFACE DRAINS.

The Board after having many complaints from the Stony Brook Water Shed in the Clarendon Hills District, and having duly investigated the same deems it advisable that something be done to relieve the existing conditions in that region.

The first two months of this year the collection of ashes and swill was under the supervision of this Board, but at the last appropriation meeting March 30, the Board of Selectmen was given the care of this work and since the above date has been under the control of this Board.

CHAS. F. STACK, Chairman,
WM. W. SCOTT, Secretary,
JOHN A. MORGAN.

Report of Inspector of Plumbing and Health Officer.

To Dr. C. F. Stack, Chairman, and Members of the Board of Health, Town of Hyde Park:

Gentlemen: I have the honor to submit to you my first annual report, which is also the eighth from this office for the year ending January 31, 1905.

There have been filed at this office 161 applications to do plumbing work, with plans and specifications calling for the following fixtures: Water-closets, 193; wash-bowls, 92; bath-tubs, 77; wash-trays, 76; sinks, 108; urinals, 7.

There have been filed in this office 86 applications to connect with the public sewer.

Since assuming the duties of Plumbing Inspector, after receiving my appointment from you on August 22, 1904, I have made 77 inspections of new plumbing work and in only one or two cases was it found necessary to order any changes. The relations existing between the Master Plumbers and this office are most cordial.

There have been 15 cards posted for contagious disease, fumigated 65 rooms, including the Damon School, and used for this work 52 quarts of formaldehyde.

I have received and investigated 25 complaints, making 56 calls in looking up these complaints, as in many cases the trouble could not be located without going several times.

I have received quite a number of anonymous letters of complaint, but would state that no notice is taken of such letters. I would recommend to the public that all complaints be made in writing and the complainant's name signed to same. You may rest assured that all such communications will be held as strictly confidential.

JAMES G. BOLLES,
Inspector of Plumbing and Health Officer.

REPORT OF TREE WARDEN.

To the Honorable Board of Selectmen:

Gentlemen: I herewith submit the report of the Tree Warden for the year ending Jan. 31, 1905. Early in the spring I commenced to give the trees in the town a thorough trimming and had gone over about one-quarter of the town when I was informed that there was no more money available, so I ceased work. Permission has been given to remove trees on West and Webster Streets. There is much trimming yet to be done in some parts of the town and I would recommend that the sum of Three Hundred Dollars be appropriated for the care and maintenance of trees.

Respectfully submitted,

EDWIN J. CHANDLER,
Tree Warden.

Recapitulation of Detailed Reports of Expenses on Account of Departments and Moneys Under Selectmen's Approval.

INCIDENTALS.

Balance unexpended last year	$ 802.94	
Appropriation	10,000.00	
		$10,802.94
Expenditures	$ 8,884.79	
Transferred to Regent St. Appropriation	695.15	
Transferred to Westminster Street Drain Appropriation	500.00	
		$10,079.94
Balance unexpended		$ 723.00

FIRE.

Balance unexpended last year	$ 1,259.40	
Appropriation	11,700.00	
		$12,959.40
Expenditures		$11,694.52
Balance unexpended		$ 1,264.88

POLICE.

Balance unexpended last year	$ 3,396.35	
Appropriation	11,200.00	
		$14,596.35
Expenditures		$12,416.04
Balance unexpended		$ 2,180.31

HIGHWAY.

Balance unexpended last year	$ 1,821.91	
Appropriations, transfers, etc.	28,216.17	
		$30,038.08
Expenditures		$26,121.93
Balance unexpended		$ 3,916.15

STREET LIGHTS.

Balance unexpended last year	$ 2,161.13	
Appropriation	10,850.00	
		$13,011.13
Expenditures		$10,991.62
Balance unexpended		$ 2,019.51

STREET WATER.

Balance unexpended last year	$ 707.80	
Appropriation	4,500.00	
		$ 5,207.80
Expenditures	$ 3,462.67	
Transferred to Damon St. Appropriation	700.00	
Transferred to Safford St. Appropriation	300.00	
Transferred to Waterloo St. Appropriation	200.00	
		$ 4,662.67
Balance unexpended		$ 545.13

ASHES AND GARBAGE.

Appropriation		$ 5,300.00
Received from sale of garbage		192.00
		$ 5,492 00
Expenditures	$ 4,181.48	
Transferred to Waterloo St. Appropriation	200.00	
Transferred to Regent St. Appropriation	400.00	
		$ 4,781.48
Balance unexpended		$ 708.52

READVILLE STREET DRAIN.

Balance unexpended last year	$ 1,084.46	
Transferred from Garfield St. Drain	133.45	
		$ 1,217.91
Expenditures		$ 1,217.91
Balance unexpended		$ 0,000.00

GARFIELD STREET DRAIN.

Balance unexpended last year		$ 1,966.24
Expenditures	$ 1,601.90	
Transferred to Readville St. Drain Appropriation	133.45	
Transferred to Highway Appropriation	230.89	
		$ 1,966.24
Balance unexpended		$ 0,000.00

LINWOOD STREET.

Appropriation		$ 400.00
Expenditures	$ 177.45	
Transferred to Highway Appropriation	222.55	
		$ 400.00
Balance unexpended		$ 000.00

FIRE HYDRANT SERVICE.

Appropriation from Corporation and National Bank Tax	$ 7,125.76
Expenditures	$ 5,700.00
Balance unexpended	$ 1,425.76

RAILROAD TAX.

Balance unexpended last year	$ 118.70
Expenditures	$ 118,70
Balance unexpended	$ 000.00

SALARY.

Balance unexpended last year	$ 2,150.00	
Appropriation	5,760.00	
		$ 7,910.00
Expenditures		$ 5,960.00
Balance unexpended		$ 1,950.00

APPROPRIATIONS AND EXPENDITURES

FOR THE CURRENT YEAR.

ACCOUNT.	1 Appropriation	Expenditure	Balance
Abolition of grade crossings	$11068.55	11068.55	
Ashes and garbage	2 5492.00	4781.48	710.52
Board of Health	3 2538.63	2495.95	42.68
Bonds and notes maturing	15000.00	15000.00	
Drain, Garfield ave	4 1601.90	1601.90	
" Neponset ave.	5 600.00		600.00
" Readville st.	6 1217.91	1217.91	
" Westminster st.	7 500.00		500.00
Fire Department	12959.40	11694.52	1264.88
" Hydrant service	8 7125.76	5700.00	1425.76
Highways	9 30038.08	26121.93	3916.15
" Bal. Street Railway tax	118.70	118.70	
Incidentals	10 9207.79	8884.79	323.00
Interest	11 12185.15	12068.14	117.01
Judgment Stanford	1416.96	1416.96	
" Rogers	7 400.00		400.00
Parks	1397.00	800.61	596.39
Police	14596.35	12416.04	2180.31
" Station repairs	12 900.00		900.00
Poor Overseers of	13 8742.23	8495.85	246.38
Post 121 G. A. R.	200.00	200.00	
Public Library, current expenses	3807.53	3786.39	21.14
" " purchase of books	14 1013.26	1005.26	8.00
Salaries	7910.00	5960.00	1950.00
Schools, Greenwood, Sanitaries	12 2000.00	1992.42	7.58
" Evening	1200.00	1200.00	
" Incidentals	5000.00	4995.90	4.10
" Sanitary and fuel	15 43626.24	43326.80	299.44
" Text Books and Supplies	3503.41	3500.33	3.08
Sewers	16 23881.64	9471.51	14410.13
Street Roller	165.00	165.00	
Streets, Damon	17 700.00		700.00
" Linwood	18 177.45	177.45	
" Regent	19 2700.00		2700.00
" Safford	17 300.00		300.00
" Wachusett	5 421.51		421.51
" Waterloo	20 400.00		400.00
" West River	43.93	43.93	
" Lighting	13011.13	10991.62	2019.51
" Watering	21 4007.80	3462.67	545.13
Tax, county	8340.31	8340.31	
" state	9200.00	9200.00	
" Met. park	5267.70	5267.70	
" " sewer	13472.36	13472.36	
" " water	3091.24	3091.24	
	$290,546.92	$253,534.22	$37,012.70

1 Including unexpended balances from last year.
2 Including $192.00 from sale of swill, and after deducting $600 transferred to Regent and Waterloo sts.
3 Including $1130.80 received from state for care of smallpox patients.
4 After deducting $364.34 transferred to Readville st. Drain and Highways.
5 From money refunded for grade crossings.
6 Including $133.45 transferred from Garfield ave. Drain.
7 Transferred from Incidentals.
8 Transferred from Corporation and National Bank Tax.
9 Including transfers from following accounts: Garfield ave. drain, $230.89; Steam Roller, $165.00; Linwood st., $222.45; West River st., $43.93; Excise and Franchise Tax prior to 1904, $4540.99, of 1904, $1933.02; Street and Sidewalk Betterments, $1079.79.
10 After deducting $1595.15 transferred to Regent and Waterloo sts. and Rogers Judgment.
11 Including interest on Treasurer's bank balance, and after deducting $1000 transferred to Regent st.
12 Transferred from money received from fines.
13 Including $136.75 refunded by the State.
14 Transferred from moneys received from dog tax
15 Including $1000 appropriated Dec. 28, 1904, to be raised in 1905.
16 Including Sewer Assessments and Sewer Fund.
17 Transferred from Street Watering.
18 After deducting $222.45 transferred to Highways.
19 Transferred from Interest, $1000; Ashes and Garbage, $400; Incidentals, $695.15; Beacon st. Drain, $604 85.
20 Transferred from Ashes and Garbage, $200; Street Watering, $200.
21 After deducting $1200 transferred to Safford, Damon and Waterloo sts.

COLLECTOR'S REPORT, 1904.

Dr. GEORGE R. LOVERING, Collector of Taxes, pro. tem., in account with Town of Hyde Park. Cr.

1905. Feb. 1.	To amount warrant, balance due 1899,	$29.00		1905. Feb. 1.	By amounts paid Town Treasurer at sundry times on account taxes levied 1899	$42.09	
	1900,	31.70	$60.70		1900	36.28	$78.37
	To interest on account taxes, 1899,	19.09			By abatements from assessors on account of taxes levied 1899	6.00	
	1900,	8.58	27.67		1900.....	4.00	10.00
			$88.37				$88.37

SEWER ASSESSMENTS.

1904. Feb. 1.	To interest on Sewer Assessment.	$9.11	1904. Feb. 1.	By amount paid Town Treasurer on account of Sewer Assessments.....	$9.11
		$9.11			$9.11

GEORGE R. LOVERING, Collector of Taxes pro. tem. for 1898, 1899, 1900.

COLLECTOR'S REPORT.

Dr. **RANDOLPH P. MOSELEY, Collector of Taxes, in account with Town of Hyde Park.** **Cr.**

1904. Feb. 1.	To balance uncollected Taxes Feb. 1, 1904—1901 tax levy	$ 843.53	$
	Additional assessments	32.00	875.53
	To balance uncollected taxes Feb. 1. 1904—1902 tax levy	35,502.13	
	Additional assessments	310.41	
	Reassessments	696.85	36,509.39
	To balance uncollected taxes, Feb. 1, 1904—1903 tax levy		76,563.03
	To balance Central Nat. Bank, Feb. 1, 1904—tax levy 1902		1,550.87
	To amount of tax levy for 1904, viz.:		
	State tax	9,200.00	
	County tax	8,340.31	
	South Metropolitan Sewer tax	13,472.36	
	Metropolitan Park tax	5,267.70	
	Metropolitan Water tax	3,091.24	
	Grade Crossing tax	11,068.55	
	Town tax	171,526.96	
	Over layings	4,046.97	
		226,014.09	
	Additional assessments	188.57	226,202.66
	Interest on account tax levied 1901	69.06	
	Interest on account tax levied 1902	2,649.77	
	Interest on account tax levied 1903	1,666.94	
	Interest on account tax levied 1904	281.57	
	Interest on account bank deposit	79.59	4,746.93
			$ 346,448.41

Feb. 1. 1905.	By amount paid to Treasurer at sundry times, viz.:		
	On account Collections of Taxes levied in 1901	$ 603.72	$
	On account collections of Taxes levied in 1902	35,250.54	
	On account Collections of Taxes levied in 1903	44,456.74	
	On account Collections of Taxes levied in 1904	147,587.09	227,898.09
	By abatements by assessors on account taxes levied in 1901	222.03	
	By abatements by assessors on account taxes levied in 1902	1,014.04	
	By abatements by assessors on account taxes levied in 1903	282.03	
	By abatements by assessors on account taxes levied in 1904	1,051.52	2,569.62
	By amount in Central Nat. Bank		1,550.87
	By amount paid treasurer account bank deposits		79.59
	Balance being amount of uncollected taxes Feb. 1, 1905, viz.:		
	On account of taxes levied in 1901	118.84	
	" " " " " 1902	2,894.58	
	" " " " " 1903	33,491.20	
	" " " " " 1904	77,845.62	114,350.24
			$ 346,448.41

COLLECTOR'S REPORT—Continued.

Dr — **RANDOLPH P. MOSELEY, Collector of Taxes, in account with Town of Hyde Park.** — **Cr.**

BETTERMENTS—ASSESSMENTS ON ACCOUNT OF STREETS, EDGESTONES AND SIDEWALKS.

1904. Feb. 1.	To balance uncollected Feb. 1, 1904 street assessments	$ 45.00	$	Feb. 1. 1905.	By amount paid treasurer on account Collections, viz.:		
	To assessments levied in 1904	550.00			On account Street Betterments	$606.44	
	To interest collected	11.44	606.44		On account Sidewalks and Edgestones	473.35	1,079.79
	To assessments levied in 1904, sidewalks and edge stones	869.57			By balance, uncollected, account Sidewalks and Edgestones		397.45
	To interest collected	1.23	870.80				
			$ 1,477.24				$1,477.24
	To balance, uncollected, Sewer Assessments, Feb. 1, 1904	$14,560.76			By amount paid Treasurer on account collections	11,444.93	
	To additional Warrants issued by Sewer Commissioners in 1904	5,631.90			Balance uncollected	10,116.44	
	To interest collected	1 368.71	21,561.37				21,561.37
	To amount Collected Street Railway Excise Tax for 1904		$ 868.35		By amount paid Treasurer		$ 868.35

RANDOLPH P. MOSELEY, Collector of Taxes.

Dr. **GIDEON H. HASKELL, Town Treasurer, pro tem.**

Cash in the Treasury, April 15, 1904		30 25
AMOUNTS RECEIVED FROM APRIL 13 TO FEB. 1, 1905:		
Treasurer's Notes, in anticipation of tax for the year 1904		60,000 00
George R. Lovering, Collector pro. tem. int. on Sewer Assessment		9 11
" " " " " Taxes, 1899		42 09
" " " " " " 1900		36 28
Randolph P. Moseley, Collector of Taxes, 1901		237 14
" " " " " 1902		26,809 93
" " " " " 1903		36,890 64
" " " " " 1904		147,587 09
" " " " Street Assessments		606 44
" " " " Sidewalk Assessments		216 39
" " " " Street Railway Excise Tax		868 35
" " " " Sewer Assessments		9,497 42
Fairview Cemetery, Sale of Lots	$ 1,045.00	1,045 00
" " Sale of Graves	465.00	465 00
" " Interments and Tomb Fees	527.00	527 00
" " Foundations and Labor	135 32	135 32
" " Sale of Wood and Stones	8.50	8 50
" " Interest paid by Town on balance		426 16
Treasurer of Commonwealth, for Corporation Tax		6,224 59
" " " " National Bank Tax		901 17
" " " " Street Railway Tax		1,064 67
" " " " Education of Children		148 00
" " " " State Aid		1,708 00
" " " " Water Receipts, Water Loan, Sinking Fund		29 10
County Treasurer, dog licenses, 1904		1,061 34
Edward S. Fellows, Esq., Clerk of District Court of Northern Norfolk: Fines from defendants in criminal cases	$ 906.00	
Less fees and expenses paid officers as certified by clerk of court	207.20	
		698 80
Samuel H. Capen, Sheriff, fines paid at Jail and House of Correction		590 00
Liquor Licenses		11 00
Miscellaneous Licenses		61 00
Poor—Cash refunded by Commonwealth, Cities, Towns, etc		107 50
Interest on Treasurer's bank balances		171 66
Interest on Collector's bank balances		84 19
Sewer Commissioners, House Connections and Sale of Pipe		548 98
Clerk of Selectmen, Sale of Swill		189 10
Sup't of Streets—Sale of Oil Barrel		50
Sale of Fire Engine		100 00
Abolition Grade Crossing Loan		1,021 57
" " " Received from N. Y., N. H. & H. R. R.		1,248 59
		$ 301,407 87

REPORT.

In Account Current with the Town of Hyde Park. **Cr.**

AMOUNTS DISBURSED.

Hyde Park 4 per cent. Coupon Bonds, due July 1, 1904		$ 4,000 00
" " " due Nov. 1. 1904		1,000 00
Treasurer's Notes, in anticipation tax 1904		60,000 00
Interest		7,468 14
Schools—Salaries, fuel and janitors		34,539 40
School Incidentals		4,210 47
Evening Schools		732 72
Text books and supplies		3,162 99
Trescott school, building fund		83 35
" " furnishings		58 94
Sanitary improvement, Greenwood school building		1,992 42
Public Library—Current expenses		3,248 05
" " Purchase of books		949 94
Incidentals		7,860 17
Police dept		10,592 84
Fire dept		10,762 84
Highways		24,393 53
Collection of ashes and garbage		4,181 48
Street watering		3,191 97
Readville street drain		1,200 71
Garfield avenue drain		1,584 40
Linwood street		177 45
Street lights		9,161 79
Public parks		800 61
Fire hydrant service		5,700 00
Post 121 G. A. R.		200 00
Salaries		5,260 00
Cemetery Commissioners		1,732 14
Sewer "		9,058 12
Support of the Poor		7,033 51
Board of Health		1,571 45
State tax, 1904		9,200 00
County tax, 1904		8,340 31
Abolition Grade Crossings, paid Treasurer of Commonwealth, Loan Fund	$7,182.07	
Interest on Loan Fund	3,886.48	
		11,068 55
Metropolitan Park Loan, paid Treasurer Commonwealth:		
Sinking Fund	$1,188.29	
Interest on Parks	1,992.86	
Interest on Boulevards	456.12	
Cost of Maintenance of Parks	1,193.80	
" " " Boulevards	315.81	
" " " Nantasket	120.82	
		5,267 70
Metropolitan Sewer, South Metropolitan System, paid Treasurer Commonwealth:		
Sinking Fund	$1,095.39	
Interest on	4,574.71	
Cost of Maintenance	7,802.26	
		13,472 36
Metropolitan Water Loan, paid Treasurer of Commonwealth:		
Sinking Fund	$ 584.64	
Interest on	1,957.97	
Cost of Maintenance	548.63	
		3,091.24
Liquor Licenses, paid Treasurer of Commonwealth		2 25
State Aid		1,323 00
Penalty, failure of Overseers of Poor to make returns		69 00
Burial Aid		35 00
Judgment in favor of Cath. Stanford		1,416 96
		$279,195 80
Cash in the Treasury, Jan. 31, 1905		22,212.07
		$301,407.87

TOWN DEBT, JANUARY 31, 1905.

FUNDED LOAN.

SEWERAGE.

One Hundred and Fifteen Hyde Park Four per cent. Coupon Bonds, $1,000.00 each, dated May 1, 1897, due $5,000.00 annually, 1905-1927	$ 115,000.00
Thirty-six Hyde Park Four per cent Coupon Bonds, $1,000.00 each, dated May 1, 1903, due $4,000.00 annually, 1905-1913	36,000.00

PUBLIC LIBRARY BUILDING.

Fourteen Hyde Park Four per cent. Coupon Bonds, $1,000.00 each, dated May 1, 1898, due $1,000.00 annually, 1905-1918	14,000.00

HIGH SCHOOL BUILDING.

Fifty-one Hyde Park Four per cent. Coupon Bonds, $1,000.00 each, dated July 1, 1901, due $3,000.00 annually, 1905-1921	51,000.00

TRESCOTT SCHOOL BUILDING.

Fourteen Hyde Park Four per cent. Coupon Bonds, $1,000.00 each, dated July 1, 1901, due $1,000.00 annually, 1905-1918	14,000.00

HIGH SCHOOL BUILDING, FURNITURE AND FURNISHINGS.

$4,000.00—Treasurer's Note, dated Oct. 1, 1902, due $1,000.00 annually, 1905-1908	4,000.00
Total indebtedness	$ 234,000.00

GIDEON H. HASKELL, Town Treasurer, pro tempore.

Hyde Park, February 1, 1905.

SECTION C

Resident Taxpayers
Non-resident Taxpayers

RESIDENT TAX PAYERS.

Name.	Personal.	Real Estate.	Unpaid
A			
Abbott, Elmer E.	..	44 98	44 98
Aborn, Elizabeth	..	46 71	..
Adams, Charlotte H.	..	53 63	..
Adams, Wm. L. B.	..	42 38	42 38
Adams, Grace C., and Christianna B.	..	17 30	17 30
Adams, Mary A.	..	27 68	27 68
Adams, William G.	2 59	..	2 59
Adler, George H.	17 30	..	17 30
Aggott, Annie	..	31 14	31 14
Albee, Samuel	12 98	..	12 98
Albee, Florence W.	..	199 82	..
Alden, Charles L. & Co.	30 28	..	..
Alden, Edward S.	46 71	..	..
Alden, Francelia M.	..	68 33	..
Alden, Bessie L.	..	103 80	..
Alderman, Lucy A.	..	46 71	..
Allen, Adelia S.	..	43 25	..
Allen, Stewart T.	4 32	17 30	21 62
Allen, Bella P.	..	32 01	32 01
Alexander, Helena B.	..	46 71	..
Amback, Frank H.	..	102 93	..
Ambrose, James	..	33 74	..
American Brass Foundry Co.	17 30	..	..
Anderson, George B.	8 65	84 77	..
Anderson, Margaret E.	..	61 41	..
Anderson, Otis A.	2 59	..	..
Anderson, William	12 11	..	..
Andrews, Marietta G.	..	32 01	32 01
Andrews, M. G. & C. M.	..	6 05	6 05
Andrews, Ellen L.	..	76 99	..
Andrews, Charles C.	1 30	..	1 30
Andrews, William L.	1 30	..	1 30
Andrews, Jane	..	19 03	19 03
Andrews, Theodore F.	..	76 99	31 37
Annis, Augustus K.	..	39 79	39 79
Appell, Sarah A.	..	80 44	80 44
Ardini, Stephen A.	..	31 14	31 14
Arevtzen, Christianna, Heirs or devisees of	..	33 74	..
Armour, Sarah A.	..	39 79	39 79
Armstrong, David W.	..	46 71	..
Arnold, Ellen W., Heirs or devisees of	..	44 11	..
Arnold, Henry F.	..	64 01	..
Aronson, Mary	..	25 09	..
Ash, Agnes A.	..	5 19	..
Astley, Henry E.	..	36 33	..
Atkinson, Ida M.	..	60 55	..
B			
Babb, Sarah E.	..	7 78	..
Badger, Clara E.	..	216 25	216 25
Baessler, Henry	..	28 55	..
Bain, Alexander T.	..	30 28	..
Baker, Frank H.	2 59	70 07	72 66
Balkam, Stephen B., Heirs	..	222 30	..
Balkam, Ralph W.	2 60	..	..
Baptist Church Society	..	77 85	..
Barden, Thomas H.	..	72 66	..
Barme, Annie J.	..	26 82	26 82

RESIDENT TAX PAYERS — (Continued.)

Name.	Personal.	Real Estate.	Unpaid
Barrett, John F.	..	28 55	..
Barrett, Michael W.	..	44 98	44 98
Barrett, Margaret V.	..	41 52	41 52
Barrett, Edward L.	..	64 87	..
Barrett, Katherine	..	47 58	..
Barritt, William H.	3 46	..	..
Barry, Patrick and Catherine	..	32 87	..
Barry, Nora	..	32 00	32 00
Barry, Margaret	..	6 05	6 05
Bartholomew, Eva L.	..	70 07	..
Bartlett, Edwin E. E.	..	40 66	40 66
Bartlett, Alma A.	..	38 06	38 06
Bartlett, Elizabeth E., Heirs	..	31 14	31 14
Bass, Lizzie L.	..	86 50	..
Bass, George W.	..	103 80	..
Batchelder, Walter G.	..	12 97	12 97
Bates, Emma M.	..	532 84	532 84
Bates, Henry N.	3 46	..	..
Bates, Charles L.	..	44 98	..
Bates, Margaret	..	44 98	44 98
Batho, Harriet C.	..	38 06	..
Battle, Catherine C.	..	12 97	12 97
Baxter, Edward H.	2 60	..	..
Baxter, Louise H.	..	97 74	..
Bean, Sarah E.	..	72 66	72 66
Beatey, Charles J.	2 60	..	2 60
Beatey, Robert W.	..	58 82	..
Beatey, Annie J., Heirs	..	176 46	176 46
Beausang, Rosanna	..	23 36	..
Beasang, Patrick	..	25 95	..
Becker, Charles, Heirs	..	75 25	75 25
Becker, John	25 95	..	..
Becker, Celia M.	..	190 30	..
Beebe, Robert O., Heirs	..	113 31	..
Beebe & Courago	5 19	..	..
Bent, George W.	..	87	..
Bentley, Robert L.	12 97	..	12 97
Benton, Jesse S.	..	54 50	..
Benton, Mary A.	..	3 46	..
Berry, Louise M.	..	38 92	..
Berry, Ada F.	..	39 79	39 79
Berry, Edward and Margaret	..	36 33	..
Bessey, Edward S.	..	5 19	5 19
Bickford, Lomelia A.	..	112 45	112 45
Bickford, Leroy M.	12 97	102 07	..
Bickmore, Elizabeth C.	..	24 22	24 22
Bidwell, Lawson B.	64 88	145 32	..
Bellew, John C.	6 92	..	6 92
Bigelow, Fred C., Jr.	..	39 79	39 79
Bent, Catherine, Heirs	..	138 40	..
Bither, Annie L.	..	69 20	..
Bither, Edwin D.	..	10 38	..
Black, James I.	2 60	21 63	..
Blackey, Sarah S.	..	49 30	49 30
Blaisdell, Albert J.	..	53 63	53 63
Blaisdell, A. J. and Bartlett, A. L., Estate	..	13 84	13 84
Blake, Ada C.	..	33 74	..
Blake, Herbert D.	1 73	..	..
Blanchard, Addie F.	..	344 27	344 27
Blanchard, Samuel E.	4 32	..	..
Blanchard, John C., Jr.	17 30	86 50	..
Bleakie, Robert	..	1125 36	..
Bleakie, Robert, Company	698 92	1925 49	2624 41

RESIDENT TAX PAYERS — (Continued.)

Name.	Personal.	Real Estate.	Unpaid
Bleakney, Robert L.	8 65	..	8 65
Blodget, Anna E., Heirs	..	57 09	57 09
Bloom, Anna L. S.	..	64 01	..
Bloom, Julius R., Heirs	..	64 01	..
Bloom, Andrew R.	3 46	..	..
Bodfish, William H.	..	56 22	56 22
Bodwell, William P.	..	51 03	..
Boland, Michael C.	..	51 90	..
Bolles, James G.	6 05	..	6 05
Bolles, Emily F.	..	46 71	46 71
Bolton, Eliza J.	..	138 40	..
Bond, John R.	..	24 22	24 22
Bonnell, John D.	..	60 55	..
Bowen, Daniel S., Heirs	..	54 50	..
Bowen, Mary E.	..	50 17	50 17
Bowie, Frank E.	..	55 36	55 36
Boyd, Ella F.	..	70 06	..
Boyd, Fred W.	6 06	..	..
Boyd, Joseph H.	..	25 09	..
Boylan, Stephen	..	50 17	..
Boynton, Charles A.	..	3 46	3 46
Boynton, Sarah J. DeV.	..	72 66	72 66
Bradford, Sophia I.	..	43 25	..
Bradley, Kate E.	..	54 49	..
Bradley, Helen M.	..	51 90	..
Brady, William J.	5 19	..	5 19
Brady, John	..	16 44	..
Brady, John, 2d	..	19 03	19 03
Bragan, Thomas P.	..	55 36	55 36
Bragan, Sarah, Heirs	..	7 78	7 78
Brainard, Amos H.	17 30	628 86	..
Brennan, Patrick	..	29 41	29 41
Bresnahan, Hannah	..	79 58	59 58
Brewer, Evans J.	..	33 74	..
Brewer, Esther A., Heirs	..	6 05	..
Brewer, George N. M.	17 30	..	..
Bridge, Sam W.	..	26 82	..
Bridgman, Annie E.	..	193 76	193 76
Bridgman, Alfred F.	..	78 71	78 71
Bridgham, Helen A., Heirs	..	107 26	107 26
Brigham, Franklin D.	21 61	..	21 63
Briggs, Elizabeth M.	..	89 96	89 96
Brink, Kostant	6 05	31 14	37 19
Brooks, Annie M.	..	39 79	..
Brooks, Bridget	..	5 19	..
Brostrom, Andreas J., Heirs	..	50 17	..
Brown, Walter H.	..	7 78	7 78
Brown, Emily M.	..	36 33	36 33
Brown, Bartlett J.	..	57 09	57 09
Brown, James R., Heirs	..	41 52	..
Brown, John Adams	..	46 71	..
Brown, Augusta E.	..	102 07	102 07
Bruce, Miss Anetta	..	53 63	..
Brunette, John and Virginia	..	27 68	..
Brush, L. R. & Co.	25 95	..	..
Bryant, Walter C.	..	17 30	..
Bryant, Helen A.	..	76 12	..
Bryant, Charles H.	2 59	..	..
Bryce, Alexander	..	34 60	..
Buchan, Mary F.	..	46 71	..
Bruce, Laura A.	..	47 58	..
Buckler, Mary E.	..	48 44	..
Bullard, Susan A.	..	63 14	..

RESIDENT TAX PAYERS — (Continued.)

Name.	Personal.	Real Estate.	Unpaid
Bullard, Mary A.	..	184 24	..
Bullard, Frances E.	..	14 71	..
Bullard, Lucy B. and Martha G. Stockwell	..	69 20	..
Bullard, Clifford H.	5 19	..	..
Bullard, Edward N.	..	15 57	..
Bullard, William E., Trustee	..	32 87	..
Bullard, Isaac	..	213 65	213 65
Bullard, Kate P.	..	111 16	..
Bullard, John D.	..	949 77	211 64
Bullard, John D.	..	1 73	..
Bunton, Henry S.	..	108 99	..
Bunton, Henry S.	..	6 92	..
Bunton, Henry S., Trustee for Bleakie, et al	..	337 35	..
Bunton, Henry S., Trustee for Bleakie & Allen	..	113 31	..
Bunton, Henry S., Trustee for Robert Bleakie	..	871 92	..
Bunton, Henry S., Trustee for R. & J. S. Bleakie	..	3544 77	..
Burger, Anton B.	..	4 76	4 76
Burgess, Ada, Heirs	..	75 25	..
Burke, John J.	..	32 01	32 01
Burke, John	..	38 06	..
Burke, Mary E.	..	32 87	24 22
Burke, Thomas F., 2d	..	42 38	..
Burke, Thomas F., and Margaret	..	39 79	..
Burke, Martin J.	..	51 90	51 90
Burke, John H.	..	81 31	81 31
Burns, Timothy, Heirs	..	126 29	126 29
Burns, Dennis	..	34 60	34 60
Burns, James M.	..	25 09	..
Burns, Catherine	..	34 60	34 60
Burns, Catherine C.	..	32 87	..
Burns, Michael	..	91 69	91 69
Burns, Jules M.	8 65	..	..
Burns, Annie C. and Eliza R.	..	6 05	6 05
Bursch, Mary M.	..	77 85	..
Bursch, Oscar	..	178 19	..
Butler, Mary A.	..	114 18	114 18
Butler, Annie J.	..	47 58	..

C

Cady, Charles H.	..	33 73	33 73
Caffin, Ruth P.	..	62 28	..
Caffin, Frank H.	..	31 14	..
Cain, R. Ellsworth	6 49	..	6 49
Caldwell, Alexander	..	24 22	..
Caller, Alma A., Heirs	..	32 00	32 00
Caller, Frederick E., Trustee	..	43 25	43 25
Cameron, Jane L.	..	35 46	..
Campbell, Carrie	..	30 27	..
Campbell, Agnes	..	79 58	..
Campbell, William	..	125 42	125 42
Canavan, Alice	..	38 06	..
Cane, Edmund	..	23 35	..
Canon, Lydia G.	..	38 06	38 06
Carberry, John W., Trustee	..	155 70	155 70
Carlton, Clara M.	..	42 39	..
Carpenter, Abbie H.	..	32 87	..
Carr, Allan P.	..	51 04	..
Carrington, Frances E.	..	84 77	84 77
Carroll, Hannah M.	..	43 25	43 25

RESIDENT TAX PAYERS — (Continued.)

Name.	Personal.	Real Estate.	Unpaid
Carroll, Phillip W.	..	37 21	..
Carter, Austin F.	..	46 71	..
Carter, Frederick O.	..	57 96	..
Case, Wilbert J.	..	115 91	..
Cashman, Ellen F.	..	36 33	36 33
Cass, John M.	..	32 01	..
Chaddock, James C.	34 60	..	34 60
Chadbourne, John B.	..	26 82	..
Chaffee, Mary M.	..	64 87	64 87
Chaisson, Robert	..	19 03	19 03
Chamberlain, Helen A.	..	63 14	..
Chandler, Emeline N.	..	69 20	..
Chandler, Julia S.	1 73	46 71	48 44
Chapman, Anna S.	..	160 02	160 02
Chapman, Mary	..	41 52	41 52
Chapman, Henry K.	..	12 11	12 11
Chase, Lizzie B.	..	51 90	51 90
Charles, Owen C.	1 73	..	1 73
Cherington, Robert E.	..	36 33	..
Chick, Charles G.	17 30	83 90	..
Chick, Charles G., Trustee for Ruth S. Blake	..	131 48	..
Chick, Charles G., Trustee for Curtis Estate	..	46 71	..
Chisholm, Ellen	..	48 48	48 44
Chisholm, Colin	3 46	..	3 46
Chisholm, James W.	..	28 55	..
Chittick, James J.	2 59	..	..
Christy, Annie F.	..	26 82	..
Church, Emma J.	..	76 12	76 12
Clancy, John P.	..	6 05	..
Clapp, Eugene R.	..	38 06	..
Clapp, Albert C. and Louisa A.	..	27 68	27 68
Clark, Mary	..	35 46	..
Clark, Thomas A.	..	52 77	52 77
Clark, Arthur F.	..	192 03	..
Clark, Rose L.	..	25 95	25 95
Clark, Eugene H.	2 59	62 28	..
Clark, Norman W.	..	89 96	89 96
Clary, Mary	1 73	35 46	..
Cleveland, Alden T.	..	32 87	..
Cleveland, Ella C.	..	15 57	..
Clough, Octavia N.	..	60 55	..
Clark, Ida E.	..	6 92	..
Cobb, Mary J.	..	51 90	..
Coes, Charles S.	..	76 12	..
Cogan, Andrew	..	40 66	..
Cogan, Thomas	..	104 67	..
Cohen, Almeda W.	..	39 79	..
Cohen, Mark E.	..	6 05	..
Colby, Martha H.	..	84 77	..
Coleman, Elizabeth S.	1 73	153 10	154 83
Collett, Eva M.	..	41 52	..
Collins, Annie B.	..	77 85	..
Collins, James	..	20 76	..
Collins, Mary	..	29 41	..
Collins, Patrick D.	..	137 53	..
Collins, H. A. & Co.	69 20	..	..
Coffin, Seth A.	5 19	..	5 19
Collins, Julia	..	44 98	44 98
Collins, Elizabeth H.	..	59 68	..
Concannon, Mary E., Heirs	..	31 14	31 14
Conley, John D.	..	45 85	45 85

RESIDENT TAX PAYERS — (Continued.)

Name.	Personal.	Real Estate.	Unpaid
Conley, Michael, Heirs	..	58 82	..
Conley, Mrs. James	..	27 68	..
Conley, Stephen, Heirs	..	45 88	45 88
Conn, Etta E.	..	57 09	57 09
Connick, Ann	..	41 52	41 52
Connolly, Michael, Heirs	..	108 99	108 99
Connolly, Mary	..	26 82	..
Connors, Timothy and Mary	..	42 38	..
Conroy, Patrick	..	41 52	..
Cook, Emily A.	..	50 17	..
Cook, Jacob	..	102 07	..
Cook, Frank J.	..	39 79	39 79
Cook, Arthur W.	3 46	..	3 46
Cooke, Herbert L.	..	21 63	..
Cooper, Louisa E.	..	88 23	88 23
Copeland, Euphemia H.	..	57 94	..
Corbett, Ellen A.	..	45 85	..
Corbett, Jeremiah	2 59	..	..
Corbett, Margaret	..	37 20	..
Corbett, John	..	36 33	..
Corrigan, Lillian M.	12 11	17 30	..
Corrigan, Thomas, Estate, James E. Cotter, Trustee	..	346 87	63 14
Corrigan, Thomas, Estate, James E. Cotter, Trustee	..	147 05	147 05
Corrigan, Thomas H.	..	51 90	..
Corrigan, Rose	..	72 66	..
Corrigan, Bridget	..	87 36	87 36
Corson, Clara P.	..	46 71	..
Corson Express	51 90	..	51 90
Corthell, Roland	..	83 90	..
Costello, Alexander	..	24 22	24 22
Costello, James	..	39 79	39 79
Cotter, John	10 38	67 47	77 85
Cotter, James E.	62 71	201 55	..
Cotter, Henry and Timothy G.	..	365 03	365 03
Cotter, Henry	..	55 36	55 36
Coughlin, John F., Bridget E. and Mary A.	..	53 63	..
Coullahan, Charlotte A.	..	12 11	12 11
Coullahan, Margaret	..	64 87	64 87
Courtney, Elizabeth B.	..	57 09	57 09
Courtney, Frank F.	5 19	..	5 19
Coveney, Mary	..	160 89	160 89
Coveney, Augusta E.	..	48 44	..
Coveney, Denis J.	..	63 14	63 14
Coveney, James S.	19 03	1643 50	1627 93
Covert, Ellen M.	..	37 20	37 20
Cowen, Wm. E. and Matilda	..	46 71	..
Cowperthwaite, Thirza A.	..	57 95	57 95
Cox, John W.	..	44 98	44 98
Cox, Hugh	..	35 47	35 47
Cox, Nellie, Heirs, and Lizzie A.	..	28 55	28 55
Cox, Thomas F.	..	32 87	..
Coyne, John T.	..	38 06	..
Craft, John C. and Sarah E.	..	38 06	..
Crawford, John	..	32 00	32 00
Cremin, Jeremiah	..	74 39	74 39
Cremin, Cornelius	..	30 28	..
Cromwall, Peter J.	2 59	35 47	38 06
Crosby, John, Estate	10 38	..	10 38
Cross, Edward W.	..	64 86	..
Crowley, Mary A.	..	51 90	..

RESIDENT TAX PAYERS — (Continued.)

Name.	Personal.	Real Estate.	Unpaid
Crowley, John O'C.	7 79	..	..
Crowley, John A. and Dan'l R. Southwick	..	25 95	..
Crowley, John A.	20 76	6 92	..
Crumett, Lucy T.	..	27 68	27 68
Crumett, Charles H.	1 73	235 28	237 01
Crumpler, Arthur	..	56 21	56 21
Cull, Catherine C.	..	12 11	12 11
Cull, Elizabeth	..	62 28	62 28
Cullen, Delia A.	..	32 87	..
Cullen, John H.	..	19 90	19 90
Cullen, Matthew A.	4 32	72 66	76 98
Cullen, Margaret M.	..	29 41	29 41
Cullen, Michael and Bridget	..	22 49	22 49
Cummings, Bridget	..	52 76	..
Cundall, Phoebe A.	..	39 79	39 79
Cunningham, Joseph, Heirs	..	43 25	..
Cunningham, Mary	..	5 19	..
Curley, Sabina	..	19 90	..
Curran, Stephen	..	44 12	..
Curran, Morgan	..	50 17	..
Currier, Azelia, Heirs	..	18 17	18 17
Curten, John	..	44 11	44 11
Curtis, J. Langdon	5 19	50 17	..
Curtis, Joseph N.	..	79 58	..
Corbett, Alexander W.	8 65	..	8 65

D

Dadley, James	..	89 96	..
Dahl, Oli M.	..	12 11	..
Daley, Bartholomew	..	44 12	44 12
Daley, Daniel F.	..	70 07	70 07
Dame, Abby F. F.	..	37 20	37 20
Damourante, Volante	..	58 82	58 82
Damon, Nancy	..	38 06	..
Darling, F. W., Co.	..	254 31	..
Darling, Anna E.	..	151 36	..
Darling, Willis A.	..	223 17	223 17
Davenport, Albert	10 38	88 23	..
Davenport, A. & C. E.	..	3 46	..
Davenport, Warren J.	..	7 78	7 78
Davis, Alonzo	8 65	256 04	..
Davis, John P.	..	30 28	..
Davis, Arris H.	..	36 33	..
Davis, David L., Heirs	..	154 83	..
Davis, Willard S.	..	39 79	39 79
Davis, Marietta S.	..	50 17	..
Day, Ruth A.	..	60 55	..
Deagle, Margaret	..	28 55	28 55
Deagle, William C.	..	45 85	45 85
Dean, Alexis C.	17 30	..	17 30
Dean, Ellen C.	..	86 50	86 50
Dean, Helen M. T.	..	12 11	..
Dean, Henry M.	20 76	11 24	..
Dean, Hubert T.	..	86 50	86 50
Dean, Richard A.	..	51 04	51 04
Dedham & Hyde Park Gas Co.	432 50	60 55	..
De Lue, George B.	..	11 24	..
Dentremont, Matilda	..	39 79	..
Denette, Fred	..	84 77	..
Devlin, Mary A.	..	25 95	25 95
Devlin, Patk. J. & Sarah J.	..	5 19	5 19

RESIDENT TAX PAYERS — Continued.)

Name.	Personal.	Real Estate.	Unpaid
Devoe, Catherine A.	..	17 30	17 30
Doane, Clara J.	..	269 02	269 02
Dierkes, Joseph	..	57 09	..
Dockham, Chloe D.	..	91 69	91 69
Dodge, Bertha H.	..	64 01	64 01
Dodge, Fred'k W.	5 19	91 69	..
Doherty, Patrick J.	..	54 49	54 49
Dolan, Catherine A.	..	20 76	..
Dolan, Thomas P.	..	26 82	..
Dolan, Bridget, Heirs	..	112 45	25 95
Donlan, Hannah, Heirs	..	60 55	60 55
Donelly, Thomas H.	..	36 33	..
Donnelly, Margaret E.	..	6 92	..
Donohoe, John	..	68 33	..
Donohoe, Bridget A., Heirs	..	90 82	..
Dooley, Catherine, Heirs	..	32 87	32 87
Dorr, Mary E., Heirs	..	25 95	25 95
Dowley, Augusta L.	..	153 97	..
Dowley, Emma R.	..	60 55	..
Downs, William E.	..	55 36	55 36
Downey, Rose	..	198 95	198 95
Downey, William J.	..	55 36	..
Downey, Michael, Heirs	..	64 87	64 87
Downey, Bridget	..	32 87	32 87
Downie, Kate C.	..	47 58	47 58
Downing, Alfred	82 17	134 94	..
Downing, Belinda	43 25	62 28	..
Downing, Elizabeth C.	..	51 90	..
Draper, Frank O.	10 81	..	..
Drinkwater, Jos. W.	..	38 06	38 06
Drummey, John J.	..	42 39	..
Duggan, Anne, Heirs	..	20 76	20 76
Duggan, James and Kate	..	12 97	12 97
Dunbar, Hannah J.	..	40 66	..
Dunbar, Alonzo W.	1 73	..	..
Dunkerly, Margaret M.	..	36 33	36 33
Dunn, Lizzie	..	30 28	..
Dunn, Bartholomew	..	41 52	41 52
Dunn, John O. and Ida M.	..	22 49	22 49
Dunn, William T.	..	26 82	26 82
Durant, Mary J.	..	45 84	45 84
Durell, James McD.	..	86 50	..
Durning, Mary E.	..	34 60	..
Dyer, Laura E.	..	66 60	66 60
Dyer, Edward Q.	60 55	..	60 55
Dyer, Agnes P.	..	48 44	48 44

E

Earle, Benj. M., Jr.	6 92	..	6 92
Eames, Anna M.	..	45 85	..
Easton, Ida F.	..	76 12	..
Edenborg, John, Heirs	..	36 33	..
Edge, Maude A.	..	53 63	..
Edwards, Sarah	20 76	..	..
Elliot, Margaret B.	..	65 74	..
Elliot, John F.	31 14	..	..
Elliot, Albert E.	..	28 55	28 55
Elliot, John H.	..	50 17	..
Elliot, Irene G.	..	50 17	50 17
Elliott, Arthur W.	..	84 77	84 77
Elliott, Mary C.	..	96 88	..

RESIDENT TAX PAYERS — (Continued.)

Name.	Personal.	Real Estate.	Unpaid
Ellis, Joseph D.	..	77 85	..
Ellis, Hattie E.	..	105 53	..
Ellis, Ellen J.	..	46 71	..
Elwell, Josephine M.	..	63 14	..
Elwell, Russell T.	..	7 78	..
Emanouel, Costas	17 30	..	..
Emerson, Luther O.	..	129 75	129 75
Emerson, Fannie B.	..	91 69	91 69
English, William T.	..	187 70	..
Enneking, John J.	..	124 56	124 56
Estabrook, Eliza G.	..	87 38	87 38
Estabrook, William I. and Edward F. Estes	..	121 10	121 10
Estabrook, William I.	1 73	..	..
Estes, Gardner F.	..	482 67	..
Evans, Emily F.	..	74 39	..
Ewell, Florence A.	..	40 66	40 66

F

Fairbairn, Draxanna	..	41 52	..
Fairbairn, William U.	..	74 39	..
Fairbairn, Wm. U. and Chas. A.	..	43 25	..
Fairbanks, Caroline O.	..	65 74	..
Fairmount Mfg. Co.	31 14	..	..
Falconer, Mary N.	..	57 09	..
Fallon, Peter, Heirs	..	181 65	181 65
Fallon, Thomas F.	51 90	..	51 90
Fallon, Bridget	..	11 24	..
Fallon, Margaret F.	..	70 07	70 07
Fardy, Kate L.	..	50 17	41 52
Farnsworth, Nellie L.	..	139 27	139 27
Farnsworth, Charles L.	19 19	140 13	162 03
Farnsworth, John A.	..	112 45	112 45
Farnsworth, Florence G.	..	110 72	110 72
Farrell, Joseph E.	71 79	48 44	118 23
Farrington, Laura A.	..	29 41	29 41
Faulkner, Mary C.	..	61 41	..
Faunce, Josephine	..	52 76	..
Faunce, Thomas E.	..	33 74	33 74
Faunce, Thomas E., William H., Bassitt and Emerson Rice	..	259 50	259 50
Feehan, Hannah	..	113 32	94 77
Feeney, John	..	48 44	..
Felch, Sarah A.	2 59	8 65	..
Fellows, George M.	6 92	86 50	..
Fellows, Leslie H.	..	27 68	27 68
Fellows, Margaret I.	..	50 17	..
Fellows, Horace E.	2 60	..	..
Fellows, Edward S.	..	69 20	..
Fellows, Edward S., Trustee for J. B. Carter Estate	..	144 45	..
Fennell, Louisa A.	..	29 41	..
Fenner, Dora E.	..	44 12	..
Fellows, George F.	..	43 25	..
Fennessey, John L.	..	39 79	39 79
Fennessey, William A.	..	4 32	..
Fennessey, Mary D. E.	..	38 93	..
Fenno, Mary L.	..	198 95	..
Fenno, Annie R.	..	91 69	..
Fenno, Frederick W.	5 19	..	..
Fenno, William, Heirs	..	138 40	..

RESIDENT TAX PAYERS — (Continued.)

Name.	Personal.	Real Estate.	Unpaid
Fenton, Mary J., Heirs	..	8 65	8 65
Fernald, Florence J.	..	10 38	10 38
Fernald, Joanna S.	..	43 25	43 25
Fields, Joseph G.	..	33 74	..
Fifield, Frank I.	..	46 71	..
Finn, Thomas	..	27 68	..
Firstain, Minnie	87	23 35	24 22
Firth, Isabella	..	32 87	24 22
Firth, Abraham, Jr.	..	29 41	29 41
Firth, Elizabeth E.	..	9 51	9 51
Fish, Charles D.	..	50 17	50 17
Fisher, Andrew	25 95	..	25 95
Fisher, Lidia M.	..	47 58	..
Fisher, Sophia	..	62 28	62 28
Fisher, George, Heirs	..	54 49	..
Fisher, Elizabeth D.	..	26 82	..
Fisk, H. C. and P. A., Heirs	..	100 34	..
Fiske, Mary	..	164 35	..
Fiske, Charles F.	5 19	..	5 19
Fitton, Lucy B.	..	39 79	31 14
Fitton, John	..	42 39	42 39
Fitzgerald, Peter J.	5 19	132 34	..
Fitzgerald, Sarah J.	..	83 04	..
Five Associates, Edwin C. Jenney, Trustee	..	769 85	724 87
Flaherty, Roger J.	..	46 71	46 71
Flanders, Chloe S.	..	40 66	40 66
Flanders, Willard S.	1 73	..	..
Fogg, S. Elizabeth	..	40 66	40 66
Foley, Hanora	..	36 33	36 33
Foley, James	..	64 01	64 01
Foley, Michael J.	..	44 98	..
Follet & Corrigan	8 65	..	8 65
Foster, William B.	..	102 92	..
Forsyth, Neil M.	..	36 33	36 33
Foster, Alice G.	..	88 23	88 23
Foster, Sarah E.	..	171 27	..
Foster, Alfred	3 02	692 37	..
Foster, Alfred, and George S. Lee, Trustees	..	24 22	..
Fowle, Frances A.	..	35 47	..
Fox, Catherine	..	15 57	15 57
Fox, Catherine F.	..	46 71	46 71
Fradenburg, Sarah A.	..	29 41	20 76
Fradenburg, Allen M.	17 30	..	17 30
Fradenburg, Sarah D.	..	1 73	1 73
Freeman, Sarah A.	..	32 01	..
French, Amanda M.	..	76 98	76 98
French, Lemuel B. and Caroline A.	..	43 25	..
French, Alice G.	..	58 82	..
Friede, Charles	3 46	..	3 46
Freedman, Samuel	2 59	..	2 59
Friend, Flora L.	..	32 87	..
Frost, Andrew T.	17 30	..	..
Fuller, Sadie M.	..	23 36	23 36
Fulton, James	..	43 25	43 25
Fury, Ellen M.	..	64 01	..
Fury, Thomas F.	..	6 05	..
Fyler, W. E.	8 65	..	8 65
Fergusson, Carrie M.	..	73 52	..

G

Gallagher, John J. and Nellie M. McCarthy	..	41 52	..

RESIDENT TAX PAYERS — (Continued.)

Name.	Personal.	Real Estate.	Unpaid
Galligan, Andrew	..	37 20	..
Galligan, Matthew	19 03	..	..
Galloupe, Mabel E.	..	129 75	..
Gallup, Marian L.	..	58 82	58 82
Gallup, Henrietta	..	53 63	53 63
Galvin, Thomas	..	49 30	..
Gardello, Antonio	4 32	23 36	..
Gately, John	..	29 41	..
Garity, Margaret F.	..	1 73	1 73
Gaynor, John and Annie	..	34 60	..
George, Edie M., Heirs	..	44 98	44 98
George, Frank L.	1 73	20 76	22 49
Gelewitz, Morris	31 14	..	31 14
Gerry, Otis P.	..	55 36	..
Gibbons, Mary J.	..	25 95	25 95
Gibbons, Patrick H.	..	32 00	..
Gibney, Ann	..	27 68	27 68
Gershecker, Andrew M.	..	36 83	36 83
Giles, Jason	25 95	..	..
Giles, Delphina	..	117 64	..
Gilgoff, David	16 86	..	16 86
Gilgoff, David and Ida	..	64 01	64 01
Gilmartin, Patrick	1 73	69 20	..
Gilmartin, William	..	27 68	..
Gilmartin, Patrick and Catherine D.	..	32 87	..
Gilson, John, Heirs	..	56 22	..
Gleason, F. W. & Co.	17 30	..	17 30
Gleason, Herman P.	..	46 71	46 71
Gleason, Mary I.	..	62 28	..
Gleason, Nellie G.	..	50 17	..
Glennon, Michael and Elizabeth	..	41 52	..
Googins, Laura A.	..	39 79	39 79
Googins, Edward O.	..	51 90	..
Googins, Mark & Sara L.	..	80 45	..
Gorman, Harriet B.	..	44 98	..
Gorman, Cyrus	..	44 98	..
Gormley, William	..	16 43	16 43
Goss, Ella E.	..	88 23	88 23
Goss, Carrie C.	..	45 85	45 85
Goodhue, Frank S.	..	39 79	39 79
Goss, Daniel J.	11 25	..	..
Goss, Josiah	..	48 44	..
Gould, Mary L., Heirs	..	17 30	..
Gould, Henry H., Heirs	..	62 28	..
Gould, Jennie M.	..	33 74	..
Gould, William F.	4 32	..	..
Grandberg, Harry	6 92	..	6 92
Graham, Franklin C.	54 50	..	..
Graham, Lilla C.	..	180 78	..
Grant, George W.	..	51 90	51 90
Grant, Francis E.	..	39 79	..
Grant, Hugh	..	17 30	17 30
Gray, Robert	20 76	..	20 76
Gray, Alexander H.	..	6 05	..
Gray, Margaret M.	..	43 25	..
Gray, William A.	15 57	74 39	..
Gray, Frank E.	14 70	..	..
Gray, Margaret L.	..	122 83	..
Greeley, John H.	..	84 77	84 77
Greeley, John D., Heirs	..	51 90	51 90
Granstrom, Andrew	..	61 42	..
Greenlaw, Amelia S.	..	139 27	..

RESIDENT TAX PAYERS — (Continued.)

Name.	Personal.	Real Estate.	Unpaid
Greenwood, Georgianna	..	39 79	..
Greenwood, Frank	..	121 10	121 10
Greenwood, Lucy S., Heirs	..	62 28	..
Greenwood, Helen A.	..	78 72	..
Grew, Henry S.	1159 10	..	..
Grew, Jane N.	259 50	..	..
Grew, Edward N.	86 50	..	..
Grew, Henry, Estate	12 97	2694 46	..
Gridley, George Fred	..	105 53	105 53
Griffin, Fannie M.	..	48 44	..
Griffin, Sarah	..	32 01	32 01
Griffin, John W.	..	58 82	..
Griffin, Sarah F.	..	19 03	..
Griffiths, Chas. T.	8 65	..	8 65
Griffiths, Chas. T. and Martha S.	..	12 97	..
Guareglia, Generoso	5 19	..	5 19
Guerin, Ethel K.	..	38 06	..
Guernsey, Mary A.	..	46 71	46 71
Gunn, Dennis	1 73	27 68	29 41
Gunn, Elizabeth	..	45 86	..
Gwilliam, Edward J.	..	81 31	81 31

H

Haigh, Geo. S. and Bertha S., Heirs	..	33 74	..
Haigh, John A.	1 29	24 22	25 49
Halden, John	..	108 99	..
Halden, Lydia C.	..	61 42	..
Hale, Elvira F.	..	103 80	..
Haley, Charles	1 73	1216 19	1190 24
Hall, August	..	17 30	17 30
Hall, Caleb	2 17	6 05	8 22
Hall, Caleb	..	13 84	..
Hall, Sarah C.	..	50 17	50 17
Hall, Lucy Barney	..	6 05	6 05
Hall, Fred A.	3 46	..	3 46
Hall, Maria E.	..	88 23	88 23
Hall, Herbert E.	..	42 39	42 39
Hall, George	..	51 90	..
Ham, Cora M.	..	10 38	..
Hamblin, Carrie L.	..	51 90	51 90
Hamblin, Benj. L.	..	355 51	355 51
Hamblin, Howard M.	..	774 17	..
Hamburgher, Chas. F.	46 71	223 17	269 88
Hamilton, Chas. and Jennie G.	..	59 68	..
Hammatt, Mary L.	..	58 82	..
Hammatt, Edward A. W.	..	10 38	..
Hammond, Joseph W.	..	96 02	..
Haney, Kate	..	62 28	..
Hanchett, George W.	..	76 12	..
Hankerd, Edmond	..	75 25	75 25
Hanlon, Daniel J.	2 59	..	..
Hanlon, Sarah F.	..	74 39	..
Hannaford, Harry	..	36 33	..
Hanscom, H. Abby	..	10 38	10 38
Hansen, Henry E.	6 49	..	6 49
Harding, George M.	..	86 50	..
Hardy, Bartlett H., Heirs	..	107 26	..
Hargraves, James N.	..	29 41	29 41
Hargraves, Alice E.	..	1 73	1 73
Harlow, Mary E.	..	242 20	..
Harlow, William H.	387 52	884 90	..

RESIDENT TAX PAYERS — (Continued.)

Name.	Personal.	Real Estate.	Unpaid
Harlow, William H.	..	44 98	..
Harriman, Oren O.	..	39 79	39 79
Harris, Mrs. Julius	20 76	..	20 76
Harris, Edward S.	..	81 31	81 31
Hart, Bridget M., Heirs	..	18 17	18 17
Hart, Ella C.	..	64 01	64 01
Hart, Margaret	8 65	47 58	56 23
Hartwell, Francis W.	..	57 95	57 95
Harwood, Henry V.	..	53 63	..
Haskell, Elmer W., Heirs	..	5 19	5 19
Haskell, George R.	..	44 98	44 98
Haskell, Gideon H.	5 19	454 12	..
Haskell, John	..	47 57	..
Haslam, Frank H. P.	..	41 52	23 52
Haslam, Blanche M.	..	32 87	32 87
Hathaway, Edward S.	..	43 25	..
Haven, George E.	..	72 66	..
Hawes, Charles E.	..	33 74	33 74
Hayes, James B.	..	67 47	..
Hayes, James B. & John	..	17 30	..
Hayes, James	2 59	142 72	145 31
Hayes, James and Mabel Hunt Slater	..	4 32	4 32
Haynes, Annie L.	..	77 85	..
Hayward, Arthur F.	5 19	..	5 19
Hayward, Maggie M.	..	57 09	57 09
Hayward, Edward S.	..	139 26	..
Hazard, Elsie M.	..	98 61	98 61
Healey, Phillip F.	..	25 95	25 95
Healey, Patrick J.	..	38 06	38 06
Heaps, Abby J.	..	64 01	64 01
Hedtler, James	..	37 20	37 20
Hefler, Hannah J.	..	32 87	..
Heideloff, Charles	..	17 30	..
Hemphill, Paul	..	32 87	32 87
Henderson, Frank	3 46	32 01	..
Henderson, Elizabeth, Heirs	..	21 63	..
Henderson, Mary	..	129 75	..
Henderson, William R.	..	33 74	..
Hennessey, Michael	..	25 95	..
Henshaw, Annie M.	..	38 06	38 06
Hentz, Georgianna L.	..	112 45	..
Heustis, Josephine E. and Mary A. Thompson	..	120 23	120 23
Hevanghan, Mary A.	..	27 68	27 68
Heydacker, Louis, Heirs	..	37 20	..
Higbee, Celia S.	..	43 25	43 25
Higgins, Antoinette N.	..	176 46	..
Higgins, Henry M., Heirs	..	168 65	166 92
Higgins, Cornelius J.	..	60 55	60 55
Higgins, Jennie M.	..	29 41	..
Higgins, John	..	26 82	26 82
Higgins, Margaret	..	34 60	..
Highland, Alice	..	83 04	..
Hill, Sarah J.	..	120 23	120 23
Hill, Fred R.	..	53 63	..
Hill, Warren S.	..	104 07	104 07
Hiller, Lucy E.	..	48 44	48 44
Hilton, Arissa P.	..	65 74	..
Hines, Orin M.	..	38 06	38 06
Hitchcock, Alice D.	5 19	155 70	..
Hodgdon, Flora J.	..	64 01	64 01
Hodges, Ella A.	..	49 31	49 31

RESIDENT TAX PAYERS — (Continued.)

Name.	Personal.	Real Estate.	Unpaid
Hodges, Hattie B.	..	53 63	53 63
Hodgkins, Luther D.	..	39 79	39 79
Hodgkinson, John and Thomas J.	15 57	39 79	..
Hodgkinson, John	1 73	44 98	..
Hodgkinson, Thomas J.	..	57 09	..
Hodgdon, Gertrude R.	..	64 87	64 87
Hoeffling, Anton, Heirs	..	23 36	..
Hogan, Gullie T.	..	36 33	36 33
Holmes, Mary D.	..	192 03	192 03
Holmes, Alvin D.	10 38	..	10 38
Holmes, Mandana D.	..	43 25	43 25
Holmes, Louisa C.	..	25 95	25 95
Holmes, Thomas C.	..	2 59	2 59
Holt, Charles F.	..	87 37	87 37
Holtham, Clara A.	..	14 70	14 70
Holway, William H.	..	65 74	..
Holzer, Ulrich	2 17	117 64	..
Homan, Frank B.	1 73	133 21	..
Hood, John	12 97	100 34	..
Hood, Georgianna	..	25 95	..
Hoogs, Hannah M.	..	122 83	..
Hope, James D.	..	57 09	..
Hopkirk, Jane	..	25 95	..
Horne, Ernest, Heirs	..	20 76	12 11
Horr, Sarah E.	..	72 66	..
House, Charles A.	4 32	..	..
House, Nettie F. B.	..	76 12	..
Houston, Joseph J.	..	53 63	..
Houston, Thomas J.	..	48 44	..
Houston, Agnes T.	..	64 87	..
Hovey, Solomon, Heirs	..	83 04	..
Howard, Mary C.	..	51 90	..
Howard, Lola P.	17 30	69 20	..
Howard, Lizzie A.	..	44 98	44 98
Howe, Kittie M.	7 35	..	7 35
Howes, Alfred E.	..	58 82	..
Howes, Charles, Heirs	..	86 50	..
Howes, Mary A. P.	..	62 28	62 28
Hudson, Maria	..	34 60	34 60
Hudson, John W.	..	40 65	..
Hudson, Mary	..	48 44	..
Huestis, Alice M.	..	38 06	38 06
Huggan, Thomas	..	12 97	..
Huggins, Charles E.	..	40 66	..
Hughes, Thomas J.	..	112 45	112 45
Hughes, Rose E.	..	51 04	51 04
Hughes, Stephen L.	7 78	8 65	16 43
Hukin, Emily R.	..	42 39	..
Hull, Mary I.	..	34 60	..
Hultberg, Anna S.	..	36 33	36 33
Humphrey, Jennie B.	..	112 45	..
Humphrey, Edward I.	..	53 63	..
Hunt, Ira J. and Gertrude	..	56 22	56 22
Hunt, Kerin	..	20 76	..
Hurley, Dennis and Mary	..	12 98	12 98
Hurley, Dennis	5 19	53 63	58 82
Hurst, Mary	..	53 63	..
Hurter, Jennie F.	..	155 70	..
Hurter, George C., Heirs	..	59 68	..
Hutchins, Ella E.	..	33 74	33 74
Hutchinson, Eliza G.	..	114 18	114 18
Hyde Park Savings Bank	..	675 57	..

RESIDENT TAX PAYERS — (Continued.)

Name.	Personal.	Real Estate.	Unpaid
Hyde Park Electric Light Co.	1903 00	656 53	..
Huntley, Jane C. and Isabel I. Carroll	..	30 28	..
Hyde Park Water Co.	3788 70	752 55	..
Hyde Park First Congregational Church	..	86 50	..
Hyde Park First Cong. Church Society	..	173 00	..
Hyde Park Associates	..	275 93	..
Hyde Park Co-operative Bank	..	97 75	..
Hyde Park Ice Co.	22 49	..	22 49
Hyde Park Cycle Co.	4 32	..	4 32
Hyde Park Cash Grocery Co.	13 84	..	..
Hyde Park Tallow Co.	3 46	..	..
Hunt, Wallace S.	12 11	..	12 11
I			
Irving, Lucy A.	..	54 49	54 49
J			
Jackson, James W.	..	37 20	..
Jackson, Grace M.	..	94 28	..
Jackson, Thomas E.	..	46 71	..
Jacobs, Mary D.	..	56 22	..
Jacobson, Carl M.	..	38 06	38 06
James, Mary	..	54 49	54 49
Jank, Robert C.	..	32 87	..
Jefferds, Lewis S. B.	..	58 82	..
Jeffers, George	..	147 05	..
Jenkins, Eliza B.	..	64 87	..
Jenkins, Howard	..	8 65	..
Jenkins, Bridget	..	29 41	29 41
Jenney, Charles F.	8 65	142 72	..
Jenney, Edwin C.	..	244 80	..
Jenney, Elvira C.	..	116 76	..
Jenney, Chas. F. and Edwin C.	..	5 19	..
Jenney, Charles F., Edwin C. and Lora P.	..	145 32	145 32
Jennings, Charles E. T. and Etta A.	..	45 85	..
Jigger, John W.	..	74 39	74 39
Johnson, Elizabeth A.	..	17 30	17 30
Johnson, Ellen J.	..	38 06	38 06
Johnston, John	13 84	157 43	171 27
Jones, Antoinette C.	..	13 84	..
Jones, John H.	..	60 55	60 55
Jones, Mary A.	..	69 20	..
Jones, Jessie P.	..	6 05	..
Jones, Thomas	..	23 36	..
Jones, Annie C.	..	58 82	58 82
Jordan, Patrick J.	..	29 41	..
Jordan, Ellen	..	37 20	37 20
Jordan, Mary A.	..	20 76	20 76
Jordan, James B.	1 73	..	1 73
Jordan, John C.	3 46	70 07	73 53
Joubert, Frances A.	..	67 47	..
Joubert, Didier Z.	..	38 93	..
Juergens, Johanna	..	19 03	..
Juergens, Frederick	..	6 92	..
Julian, William H. and Mary A.	..	23 35	..
K			
Karnan, Robert W.	77 85	60 55	138 40
Katzman, Elizabeth	..	23 36	..

RESIDENT TAX PAYERS — (Continued.)

Name.	Personal.	Real Estate.	Unpaid
Kallenberg, Carl A.	..	40 66	..
Kazar, John H.	..	53 63	..
Kazar, Jessie I.	..	46 71	..
Keane, Margaret E., Heirs	..	25 08	25 08
Keane, William E.	..	28 55	28 55
Keane, Jeremiah J.	..	51 03	..
Kearney, John, Heirs	..	43 25	..
Keating, Edward J. and Theresa E.	..	27 68	27 68
Keefe, John A.	..	67 47	67 47
Keegan, Mary	..	32 00	32 00
Keene, Charles W.	..	9 51	..
Keiley, John A.	34 60	..	34 60
Keiley, Mary	..	1 73	..
Keith, Louisa	..	150 51	..
Kelleher, Margaret	..	25 95	25 95
Kelleher, Timothy P.	..	6 05	..
Kelley, Mary A.	..	22 49	..
Kendall, Matilda H.	..	202 41	..
Kendall, Henry C.	..	47 58	..
Kendall, Addie M.	..	43 25	43 25
Kelley, Morgan and Maria	..	62 28	..
Kennedy, Frederick J.	..	899 60	..
Kennedy, Frederick J. & Co.	259 50	..	..
Kennedy, John	..	25 95	25 95
Kennedy, Daniel S.	19 03	..	..
Kennedy, Mary	..	46 71	..
Kennedy, Hannah	..	58 82	..
Kenyon, Ralph G.	..	38 06	38 06
Kiggen, Michael, Heirs	2 60	478 34	..
Kiggen, Joseph M.	3 46	..	..
Kiggen, John, Heirs	..	18 18	18 18
Killilea, John J.	..	52 76	..
Kilroy, Mary E.	..	6 05	6 05
Kimball, Ellen	..	32 00	..
King, George D.	..	41 52	..
Kingston, George J.	..	35 47	..
Kirwin, William	..	41 52	..
Kivlin, B. B.	2 59	..	2 59
Knapp, William H.	..	69 20	..
Knight, L. Angie	..	80 44	..
Knowles, Ella E.	..	25 95	..
Knight, Adelbert C.	..	40 66	..
Kiewicz, John	..	32 01	..
Ketchum, George C.	25 95	..	25 95
Ketchum, George B.	17 30	..	17 30
Kilgore, Joseph W.	34 60	..	34 60
Kollock, Arthur C.	8 65	..	..
Kollock, William B.	..	13 84	..
Kollock, Edward D.	..	55 36	55 36
Krug, Elizabeth	3 46	19 03	..
Kuhn, Clara E.	..	86 50	..
Kunkle, Frank	1 73	25 09	26 82
Kunkle, Victoria E.	..	23 36	..
Kunkle, Frank and Patrick Murphy	..	45 83	..

L

Lagner, Elinor	..	25 95	..
Lake, Martha S.	..	58 82	..
Lally, Michael	..	10 38	..
Lambert, Charles, Heirs, and Margaret	..	25 95	25 95
Lambert, John	..	46 71	46 71

RESIDENT TAX PAYERS — (Continued.)

Name.	Personal.	Real Estate.	Unpaid
Lanahan, Robert, Heirs	..	22 49	22 49
Landt, Henry	..	50 17	..
Lane, Harriet L.	..	59 68	..
Lane, Emma L.	..	55 36	..
Lapham, Elizabeth	..	41 52	..
Laughlin, James	..	38 06	38 06
Laughlin, Garret	..	27 68	..
Lauppe, Charles F.	..	62 28	..
Lawrence, Catherine	..	33 74	..
Lawson, James D., Heirs	..	75 25	..
Leadbeater, Charlotte	..	25 95	25 95
Lee, Bridget	..	64 88	64 88
Leeds, Catherine F.	..	66 60	66 60
Leighton, Henry H.	..	44 98	44 98
Leonard, Alice	..	18 17	..
Lennon, Adolph	8 65	..	8 65
Leseur, Mary B.	..	100 34	..
Leslie, Ida M.	..	81 31	..
Leufgren, Oscar J.	..	24 22	24 22
Lewis, Charles, Tax title	..	46 71	..
Lewis, Ellen D.	..	365 90	..
Lewis, Elizabeth T.	..	115 91	..
Lewis, David W.	17 30	..	..
Libby, Samuel W.	..	22 49	..
Lincoln, John C., Heirs	..	166 08	98 61
Lindgren, Swan J.	..	36 33	36 33
Lindgren, Olof P.	3 46	110 72	114 18
Lindgren, Alice	..	34 60	34 60
Lindsay, Edgar	..	34 60	34 60
Little, Everett A.	..	29 41	29 41
Lockhardt, Bertha M.	..	31 14	31 14
Lockwood, James F.	..	53 63	..
Loeffler, Catherine A.	..	21 62	21 62
Lincoln, Elbridge B. and Margaret G.	..	88 23	88 23
Loftus, Julia	..	44 98	..
Logan, Thomas H.	..	10 38	10 38
Looby, Johanna and Mary Ennis	..	46 71	..
Lovejoy, Grace M.	..	93 42	..
Lovejoy, John S.	26 82	..	..
Lovejoy, Alfred L.	8 65	..	..
Lovejoy, Lizzie C.	..	121 97	..
Loveland, Helen H.	..	77 85	..
Lovering, Flora	..	70 93	..
Lowd, Francis F.	..	58 82	..
Lucey, Julia E.	..	34 60	34 60
Lufkin, Mary E., Heirs	..	49 31	..
Lugton, Alexander H.	..	39 79	39 79
Lugton, Eliza B.	..	51 90	..
Lunt, Jennette	..	32 00	..
Lynch, Margaret	..	56 22	..
Lynch, Bridget A.	..	20 76	..
Lyon, Emerson W.	..	118 49	118 49
Lyons, James E.	..	26 82	..
Lyons, Mary E.	..	23 36	23 36
Lappin & Schwartz	4 32	..	4 32

M

Macgreggor, Archibald	..	89 96	..
Mackintosh, Lucy A.	..	33 74	..
Mackintosh, John S.	7 78	123 68	..
Mackintosh, Etta M.	..	38 93	..

RESIDENT TAX PAYERS — (Continued.)

Name.	Personal.	Real Estate.	Unpaid
Macomber, Amos, Heirs	..	20 76	..
Mahoney, Dennis W.	20 76	160 89	181 65
Mahoney, Bridget, Heirs	..	28 55	28 55
Mahoney, John W.	2 60	..	2 60
Mahoney, William	31 14	..	..
Mahoney, Louise T.	..	58 82	..
Malley, Luke and Catherine	..	38 06	..
Mandell, Henry C.	..	102 93	..
Manly, George H.	..	40 66	40 66
Manley, Mary A.	..	6 05	..
Manley, Mary E.	..	34 60	34 60
Mann, Catherine V.	..	25 95	25 95
Mannion, Patrick	..	36 33	36 33
Marchetti & Co.	8 65	..	8 65
Margolius, G.	17 30	..	17 30
Markelis, Alexander	..	22 49	22 49
Marks, Cecelia	..	77 85	..
Marr, Frank L.	51 90	..	..
Marr, Adeline M., Heirs	..	253 44	253 44
Martin, Elizabeth F.	2 59	67 47	70 06
Martin, Weldon S.	..	32 01	..
Mason, Mary E.	..	32 01	..
Mathias, Jane T.	..	12 97	12 97
Mathus, Franz	..	44 12	..
Maurer, Augusta	3 46	54 49	57 95
Maxim, Jane	..	183 38	..
May, Hannah Alice	..	42 39	42 39
Maynard, William M.	8 65	..	..
McAfee, John W. and Sarah M.	..	39 79	39 79
McAndrew, Patrick and Catherine McGrath	..	47 58	..
McAlpine, Lemuel	..	1 73	..
McArthur, Edward S.	..	4 32	..
McAskill, Kenneth, Heirs	..	34 60	..
McAuliff, Bridget	..	25 95	..
McAvoy, Mary E.	..	60 55	..
McAvoy, Nellie L.	..	3 46	..
Marsters, Lotten	..	47 58	..
McBournie, Lotan R.	..	45 85	..
McBride, Edward W. and John M.	8 65	69 20	77 85
McCarter, John G.	..	22 49	..
McCarter, Sarah J. G.	..	48 44	..
McCarthy, James	..	29 41	..
McCarthy, Michael	..	27 68	..
McConnell, John T.	..	22 49	..
McConnell, Cassie E.	..	44 98	44 98
McCoy, Mary J.	..	32 87	32 87
McCrillis, Clarence H.	..	64 87	64 87
McDermott, Joanna P.	..	64 00	64 00
McDermott, Margaret	..	21 63	..
McDermott, John	..	24 22	..
McDonald, William I.	..	38 06	38 06
McDonald, David A.	..	44 98	..
McDonald, Alex N.	..	44 98	44 98
McDonald, Charles E.	..	5 19	5 19
McDonough, John, Heirs	..	86 50	86 50
McDonough, Rose A.	..	69 20	..
McDonough, Mary C.	..	41 52	..
McDonough, James	..	91 64	..
McDonough, Patrick J.	..	4 32	..
McDonough, Peter	..	53 63	..
McDonough, Thomas J.	8 65	..	..
McDougald, John C.	..	51 90	..

RESIDENT TAX PAYERS — (Continued.)

Name.	Personal.	Real Estate.	Unpaid
McDougald, George V.	..	58 82	..
McGillicuddy, John, Heirs	..	25 09	25 09
McGillicuddy, Mary G.	..	38 06	38 06
McGinley, Joseph B.	..	46 71	..
McGlone, Andrew A.	3 46	..	3 46
McGowan, Andrew	..	18 17	..
McGowan, Thomas	..	32 87	..
McGrath, Mary E.	..	18 17	18 17
McGrath, James	1 73	10 38	12 11
McGrath, Hanora J.	..	62 28	62 28
McGregor, Frank P.	25 95	..	..
McGuire, John J.	..	5 19	..
McInnes, William	..	31 14	..
McIntyre, Warren F., Heirs	..	55 36	..
McIntyre, William F.	..	57 09	..
McKay, John A.	..	53 63	53 63
McKendry, Susan M.	..	59 68	..
McKeen, Lena D.	..	39 79	..
McKenna, John H., Heirs	..	186 84	..
McKenna, Mary A.	..	67 47	..
McKenna, James, 2d	..	22 49	..
McKenna, Thomas	..	28 55	28 55
McKenna, James	..	6 05	6 05
McKenna, Elizabeth	..	20 76	..
McKenney, William G.	..	27 68	..
McLean, Alexander, Heirs	..	41 52	41 52
McLean, John S.	..	93 42	93 42
McLellan, Elizabeth	..	38 06	..
McLeod, Mary J.	..	65 74	65 74
McMahon, John W.	2 59	..	2 59
McMahon, Mary E.	..	34 60	34 60
McMahon, Margaret	..	69 20	69 20
McKinnon, Mary E.	..	50 17	..
McMahon, Joseph	..	51 04	..
McManus, Katherine F.	..	33 74	33 74
McMullen, Dennis J.	86 50	..	86 50
McPherson, Alexander D.	..	43 25	..
McWhinney, Robert F.	..	1 73	..
McWhinney, Jessie	..	51 90	..
McNamara, Timothy	1 29	25 95	..
McNeill, John and Wallace	..	12 97	..
Means, Alice S.	..	57 09	57 09
Meiggs, Clarence U.	..	156 56	156 56
Melia, Bridget	..	37 20	..
Meister, Caroline A.	..	32 87	32 87
Melville, Anna M.	..	77 85	..
Melzard, Louise C.	..	48 44	48 44
Mercer, Emily J.	..	44 98	44 98
Mercer, Thomas	..	57 95	57 95
Merrill, Lena D.	..	48 44	48 44
Merrill, Edwin M.	..	65 74	65 74
Merrow, Susan A.	..	98 61	98 61
Methodist Church Society	..	64 87	64 87
Middleton, Catherine J.	..	156 57	..
Miles, George	20 76	..	20 76
Miles, Eva E.	..	86 50	86 50
Miller, Annie	..	94 28	..
Miller, Peter, Heirs	..	29 41	29 41
Millett, Edward P.	..	38 06	38 06
Milliken, Elizabeth, Heirs	..	25 95	25 95
Mills, Joseph W.	12 97	..	12 97
Milne, John	6 06	..	..

RESIDENT TAX PAYERS — (Continued.)

Name.	Personal.	Real Estate.	Unpaid
Miner & Crumett	..	36 33	36 33
Mitchell, Abbie E., Heirs	..	69 20	69 20
Mitchell, Wm. F.	2 59	..	..
Mitchell, George H. and Susan E.	..	115 91	..
Mitchell, Sarah L.	..	73 52	..
Moddich, William F. A.	..	49 31	..
Mogan, John J.	..	34 60	..
Moltedo, Joseph	..	121 10	121 10
Moltedo, Louis	6 06	..	..
Monahan, John H.	..	31 14	31 14
Monahan, William J.	..	32 87	32 87
Monahan, Mary J.	..	51 90	51 90
Mooar, Caroline H.	..	128 87	..
Mooar, James F.	5 62	50 17	..
Moran, Mary E.	..	23 35	..
Moir, Florence L.	..	47 58	..
Morhoff, Lena	..	43 25	43 25
Morley, Frank N.	2 59	..	2 59
Morris, Mary	..	27 68	..
Morrissey, Annie	..	32 00	32 00
Morrissey, John and Mary	..	29 41	..
Morrison, Alice G.	..	26 82	..
Morrison, Charles F.	19 90	32 01	51 91
Morrison, Mary E.	..	69 20	69 20
Morrison, William J.	..	29 41	29 41
Morrison, Isabella	..	37 20	..
Morrison, Charles F., et al., Trustees for Norfolk Associates	..	202 41	202 41
Morrison, Charles F., et al., Trustees for Norfolk Associates	..	67 47	67 47
Morrison, Michael and Bridget	..	67 47	67 47
Morse, Geo. W.	1 73	34 60	36 33
Morse, Geo. W. & Sons	8 65	..	8 65
Morse, Theodora E.	..	49 32	..
Mortonson, Tena	..	32 87	32 87
Morton, Sarah N.	..	43 25	..
Moseley, Caroline M.	..	86 50	..
Moseley, Samuel R.	25 95	..	..
Mowry, William A.	..	76 12	..
Moylan, Michael F., Heirs	..	41 52	..
Mugford, Frederick F.	..	31 14	..
Mulcahy, Isabella	..	123 70	..
Mulkern, Annie	..	35 47	35 47
Mullen, Flora E.	..	24 22	24 22
Mullen, Michael T.	2 59	..	2 59
Mullen, Ann	..	15 57	..
Mullen, Susan, Guardian	..	41 52	41 52
Mulvey, Jane, Heirs	..	42 37	42 37
Mungan, Patrick, Heirs	..	36 33	36 33
Murphy, Hannah	..	24 22	..
Murphy, Mary A. E., Heirs	..	92 55	..
Murray, Annie S.	..	34 60	..
Murray, Bridget	..	33 74	33 74
Murray, Elizabeth, Heirs	..	39 79	39 79
Murray, Daniel A.	..	29 41	..
Murray, William M.	2 59	..	2 59
Myers, Samuel, 2d	..	51 04	51 04
Miner, Henry B.	17 30	151 36	..
Miner, Maud M.	..	23 36	..
McIver, John	..	29 41	29 41
Magee, Robert N.	..	52 76	..

RESIDENT TAX PAYERS — (Continued.)

Name.	Personal.	Real Estate.	Unpaid
N			
Nason, Joseph L.	4 32	5 19	..
Naughnan, John	..	26 81	..
Neal, Wallace I.	1 73	19 90	..
Neilson, David B.	..	51 90	..
Neilson Bros.	20 76	..	20 76
Ness, Mary,	..	25 09	..
Newbegin, James H.	5 19	..	..
Newcomb, George K.	..	46 71	46 71
Newell, Stillman E.	..	37 20	..
Newell, Susan E.	..	43 25	..
Newman, Hattie A.	..	32 00	32 00
Newton, Sarah F., Heirs	..	89 96	..
Nichols, Minnie	..	51 90	51 90
Neilson, Anton	..	34 60	..
Noble, Mary H.	..	50 17	..
Noble, Mark E.	34 60	..	..
Nolan, Ann	..	22 49	..
Noonan, Mathew	..	20 76	20 76
Norling, Charles G., Heirs	..	34 60	..
Norfolk Supply Co.	10 38	..	10 38
Norris, Edwin S.	..	46 71	..
Norris, George H.	..	51 90	..
Norris, William H. and Harry A.	..	235 28	185 11
Norris, Harry A.	..	27 68	27 68
Norris, William H.	..	411 74	320 05
Norris, Nettie B.	..	56 22	56 22
Norris, Clarence G.	1 73	..	..
Norton, Susan M.	..	49 31	..
Norton, Mary	3 46	79 58	..
Norton, Fannie A.	..	63 14	..
Norton, Frank S.	..	61 41	..
Norton, Frank S. and Lucy T. Crumett	..	18 17	..
Norwood, William E.	..	81 31	..
Noyes, Martha H., Heirs	..	58 82	..
Noyes, Maria H.	..	94 28	..
Noyes, Annie T.	..	6 92	..
Noyes, Irving C.	5 19	..	5 19
Nunn, William J.	..	49 30	..
Nye, Edson P.	..	32 01	..
Noyes, Mary E.	..	23 36	23 36
O			
O'Brien, Catherine	..	36 33	36 33
O'Brien, John, Heirs	..	140 79	68 13
O'Brien, Catherine E.	..	193 76	193 76
O'Brien, Alice	..	56 22	56 22
O'Brien, Lawrence S.	..	26 82	..
O'Connell, Mary A.	..	200 68	..
O'Connell, Daniel	..	77 85	..
O'Connor, Patrick	..	24 22	..
O'Donnell, Mary E.	..	48 44	48 44
O'Donnell, Margaret E.	..	32 01	32 01
O'Flaherty, Catherine	..	22 49	7 49
O'Grady, Delia A.	..	8 65	8 65
O'Hern, Mary M.	..	49 31	..
O'Rouke, James	..	36 33	..
O'Rourke, Patrick	..	37 20	37 20
Ostrom, Bernard P.	2 59	..	2 59
Ostrom, Oscar B.	1 73	..	1 73

RESIDENT TAX PAYERS — (Continued.)

Name.	Personal.	Real Estate.	Unpaid
O'Toole, Michael	..	78 71	..
Ollive, James F.	..	29 41	..
Olson, Martin	..	33 74	33 74
Olson, France O.	..	44 11	44 11
Orcutt, Fred S. H.	..	36 33	36 33
Ormsbee, Priscilla	..	49 31	..
Ormsbee, William W.	..	8 65	..
Ott, Katherine	..	40 65	..
Outlaw, Amanda, Heirs	..	25 95	25 95

P

Page, Mary E.	..	141 86	111 86
Pagington, Mary A.	..	57 95	..
Pagington, Thomas	..	28 55	..
Pagington, John S.	..	25 09	..
Paine, Francis M.	..	57 09	..
Paine, John A.	1 73	50 17	51 90
Paine, Mary E.	..	122 83	..
Paine, Charles F.	..	76 99	76 99
Palmer, Catherine L.	..	45 84	..
Palmer, Charles E.	2 59	7 78	..
Palmer, Charles E. and Maria A. Waters	..	12 11	12 11
Parkhurst, Frederick A.	2 60	120 23	..
Parks, Albert L.	..	57 09	57 09
Payson, Cordelia A.	..	81 31	81 31
Peabody, Ephraim S., Heirs	..	36 33	..
Peabody, Mary J. and Mary D.	..	247 39	..
Peabody, Aimee I.	..	49 31	49 31
Pautzsch, Arthur M.	..	10 38	..
Peabody, Mary J.	..	38 92	..
Peabody, George M.	..	151 37	..
Pearce, Alice C. J.	..	70 07	70 07
Peare, Cora A.	..	105 53	..
Peare, Geo. H. & Co.	2 59	..	2 59
Peck, Minnie E.	..	26 82	26 82
Peck, Harriet A.	..	51 90	..
Pierce, Catherine, Heirs	..	49 31	49 31
Pepper, Mary H.	..	25 95	25 95
Pera, Lorenzo and Norah Johnson	..	22 49	..
Perkins, Hannah S.	..	121 10	..
Perkins, David	..	365 90	..
Perkins, David, Tax title	..	2 59	..
Perry, Oria J. and Minnie A.	..	77 85	..
Perry, Mary H.	.	43 25	43 25
Perry, Charles Ervin	..	38 06	38 06
Perry, Peter	6 92	..	..
Perry, Matilda M.	..	108 99	..
Perry, Charles E. & Co.	60 55	..	..
Peterson, Louisa, Heirs	..	44 11	44 11
Peterson, Annie C., Heirs	..	32 87	..
Pfeiffer, George W.	..	76 12	76 12
Phelps, Adeline P.	..	65 74	65 74
Phillips, Mary V.	..	72 66	77 66
Phipps, Daniel W.	..	121 96	..
Pickett, Eliza D.	..	48 44	..
Pierce, Emma C.	..	76 99	..
Pierce, Elizabeth V.	..	57 09	57 09
Pineault, Joseph	..	23 36	..
Pineo, James C.	87	75 25	76 12
Pingree, Calista	..	77 85	..
Plummer, Wilmot H.	3 46	..	3 46
Pommer, Robert E.	4 32	216 25	..

RESIDENT TAX PAYERS — (Continued.)

Name.	Personal.	Real Estate.	Unpaid
Pommer, Louisa A.	..	8 65	..
Poole, Mary E.	..	34 60	..
Poole, William	..	57 09	..
Pollock, Susan T.	..	10 38	1 73
Pierce, George B.	..	42 38	..
Pórter, Ira C.	..	43 25	..
Porter, Samuel F.	..	105 53	..
Pothecary, Harry	..	121 97	..
Pothecary, Patience, Heirs	..	95 15	..
Powers, Wilbur H.	25 95	185 11	..
Pratt, Harriet E.	..	38 06	38 06
Prescott, Grace H., Heirs	..	49 31	49 31
Preston, William D.	..	126 29	..
Preston, William D.	..	51 90	51 90
Preston, Fannie H.	..	72 66	..
Pring, James F.	3 46	..	..
Pring, Mary E.	..	93 42	..
Pring, Johanna	..	48 44	..
Probert, Elizabeth, Hannah M. and Sarah J.	..	70 93	..
Putnam, Hannah A.	..	136 67	..
Putnam, Sidney C., Heirs	69 20	..	..
Poulson, Hans	..	32 00	..
Pinkham, Elizabeth J.	..	44 98	44 98

Q

Quealey, William	..	51 03	..
Quinlan, John	24 22	193 76	..
Quinn, James	..	25 09	..

R

Radell, Louis A. and Fred W.	..	134 94	..
Radford, Anna M.	..	235 28	..
Radford, Frank H.	..	76 12	..
Raeder, Clara E.	..	129 75	..
Rafter, John C.	..	60 55	..
Rafter, Mary M.	..	48 44	48 44
Rafter, John James	..	62 28	..
Rafter, Ruth H	..	17 30	..
Rafter, Maria	1 73	51 90	53 63
Rand, Rachael P.	..	44 98	..
Rausch, Alice G.	..	50 17	..
Rausch, George H.	..	8 65	..
Ray, John G.	5 19	262 96	..
Ray, John G., Jr.	3 65	..	8 65
Reagan, Mary	..	31 14	..
Reardon, Ellen	..	21 63	..
Reilly, Martin	..	34 60	34 60
Renton, Ralph J.	..	31 14	..
Reynolds, Lucy S.	..	153 97	..
Reynolds, Mabel L.	..	68 33	..
Reynolds, Ella F.	..	6 92	..
Rhodes, Marion	..	52 77	..
Rice, Emerson	13 84	..	..
Rice, Sarah W.	..	75 25	..
Rich Bros., F. B. and F. A.	51 90	72 66	..
Rich, Bertha J.	..	20 76	..
Rich, Frank B.	..	76 12	..
Richardson, John	3 46	38 06	41 52
Richardson, Elizabeth H.	..	45 84	..
Richardson, George L.	..	69 20	..

RESIDENT TAX PAYERS — (Continued.)

Name.	Personal.	Real Estate.	Unpaid
Richardson, Lillian A.	..	76 12	..
Richardson & Rafter, E. C. Jenney, Trustee	..	36 33	36 33
Riley, Joseph	..	19 90	..
Riley, Bridget	..	20 76	..
Riley, Thomas and Julia	..	55 36	55 36
Riley, Nanny D.	..	46 71	..
Riley, Mary A.	..	72 66	..
Rimmer, Agnes E.	..	45 84	45 85
Risk, Thomas H.	..	76 99	76 99
Risk, Mary J.	..	160 89	160 89
Ring, Harriet G.	..	8 65	8 65
Ritchie, John	..	72 66	..
Ritchie, Harriet N.	..	48 44	..
Ritchie, Margaret	..	36 33	..
Roach, Henry J.	6 05	..	6 05
Roach, Rosie A.	..	6 05	6 05
Roberts, Edith E.	..	60 55	..
Roberts, Henry M.	..	18 17	..
Roberts, Elizabeth	..	74 39	..
Robinson, Julia F.	..	222 31	..
Robinson, John T. & Co.	346 00	455 85	801 85
Robinson, John	..	20 76	..
Rockwood, Estella C.	..	60 55	20 55
Rockwood, Anna L.	..	50 17	..
Rogers, William N.	..	42 38	42 38
Rogers, Margaret	..	55 36	55 36
Rogers, Catherine G.	..	38 06	38 06
Rogers, James R.	..	36 33	36 33
Rogers, Hugh E.	..	36 33	36 33
Rogers, Johanna	..	47 58	47 58
Rogers, James F.	43	53 63	..
Rogers, Arthur T. and Nellia A.	..	7 78	7 78
Rogers, Arthur T.	..	47 58	47 58
Rogers, Eliza T.	..	98 61	..
Rogers, Viola M.	..	42 39	42 39
Rollins, Fred E.	..	50 17	50 17
Roman, John	13 84	128 88	142 72
Roman, Elizabeth	..	62 28	62 28
Roome, B. Elizabeth, Heirs	..	38 06	..
Rooney, Patrick	..	44 11	44 11
Rooney, Edward D.	..	43 25	43 25
Rooney, Catherine, Heirs	..	446 34	146 34
Rooney, Patrick H.	6 05	..	6 05
Rooney, Patrick M.	..	27 68	..
Rooney, Patrick J., Heirs	..	31 14	31 14
Rooney, Alice F.	..	268 15	268 15
Ross, Agnes T.	..	77 85	..
Rowell, Ada C.	..	36 33	36 33
Rudolph, Agnes C.	..	43 25	43 25
Rude, Julius	..	19 90	19 90
Rude, Severin	..	29 41	29 41
Ruiter, Myrtle S.	..	45 84	45 84
Ruiter, James R.	..	45 84	45 84
Runnello, Levi A.	..	50 17	50 17
Russell, Isabel G.	..	121 10	..
Russo, Raffilo	..	28 55	..
Ryan, James F. and Bridget	..	38 06	..
Ryan, Bridget, Trustee	..	6 05	..
Ryan, Jane	..	21 64	..
Ryder, Margaret A. J.	..	38 06	..
Rich, Frank B., Trustee for William Carberry	..	197 22	197 22

RESIDENT TAX PAYERS — (Continued.)

Name.	Personal.	Real Estate.	Unpaid
S			
Sampson, Betsey	..	36 33	..
Samuel, Isaac B., Heirs	..	44 98	44 98
Sanborn, Mary	..	32 87	32 87
Sanborn, John W.	..	29 41	..
Sanborn, Mary J.	..	48 44	..
Sanborn, Melvin	..	32 87	32 87
Sanderson, Anna E.	..	51 90	..
Sanford, Mary A. and Clara F.	..	49 31	..
Sanger, Sarah J.	..	136 67	51 16
Sargent, Louis H.	..	44 98	..
Sargent, Gilbert L.	..	51 90	51 90
Savage, Eben D.	20 76	8 65	29 41
Savage, Mary E.	..	63 14	63 14
Savage, Catherine and Annie J.	..	31 14	..
Savage, Henrietta L.	..	51 90	..
Savage, Mary	..	8 65	..
Sawyer, Edwin W.	..	51 90	..
Sawyer, Daniel, Heirs	..	48 44	..
Sayer, William H.	..	48 44	..
Schmalz, Josephine	..	23 36	..
Schell, Ellen A.	..	62 28	..
Schmitt, Jennie L.	..	25 95	..
Scott, William F.	5 19	..	..
Schultz, Gustav A.	..	32 87	..
Schellschmidt, Gustav W.	..	6 92	..
Schwalbe, Marx	2 59	..	..
Schwartzenberg, Wilhelmina	..	19 90	..
Scott, James D.	..	121 97	..
Scott, Jane W.	..	172 13	92 37
Scott, Leila H.	..	57 09	..
Scott, Robert, Jr.	1 73	39 79	41 52
Scrivens, Hannah L.	..	32 87	32 87
Scrivens, Walter C.	..	31 14	..
Scully, Mary E., Heirs	..	40 66	40 66
Sears, Harriet A.	..	44 11	..
Sears, Susan A.	..	50 17	50 17
Sears, Elizabeth B.	..	57 09	..
Seymour, Thomas	..	48 44	48 44
Shaughnessey, Edward	2 60	56 22	58 82
Shaughnessey, Edward	..	23 36	23 36
Shaw, Mary	..	40 65	..
Shea, William	..	34 60	..
Shea, Mary J.	..	26 82	26 82
Sheehan, Mary E.	..	76 12	..
Sheehan, Patrick J.	..	58 82	58 82
Sheehan, John F.	17 30	..	17 30
Shepard, Asenath A.	..	12 97	..
Shepherd, Peter	12 11	58 82	..
Sheridan, James E.	..	14 70	..
Sheridan, John	..	5 19	..
Sherman, Andrew L.	..	55 36	..
Simmons, James	..	158 30	..
Simmons, Bridget A.	..	25 95	25 95
Slafter, Theodore S. and Anna R. Countryman	..	38 92	38 92
Simpson, Dana P.	13 84	..	..
Slafter, Theodore S.	..	112 45	112 45
Small, Nellie A.	..	41 52	41 52
Smalling, William E.	5 62	..	5 62
Smith, Edward J.	8 65	..	8 65
Smith, Mary E.	..	26 81	26 81

RESIDENT TAX PAYERS — (Continued.)

Name.	Personal.	Real Estate.	Unpaid
Smith, Fredericka	..	74 39	..
Smith, Herbert L.	25 08	..	..
Smith, Mary S. D.	..	41 52	..
Smith, Reliance G.	..	38 06	..
Smith, Mary, Heirs	..	53 63	..
Smith, Mary A.	..	22 49	..
Smith, Lucy A.	..	50 17	..
Smiton, George	..	55 36	..
Snow, Lavinia, Heirs	..	52 77	..
Snow, George H.	..	34 60	..
Soley & Smith	13 84	..	..
Soule, Sadie L.	..	106 39	106 39
Soule, Mary Leach	..	17 30	17 30
Sparrell, William P.	8 65	136 67	..
Spear, Charles F.	..	76 12	..
Speed, Lelia M.	..	49 31	..
Spencer, James N.	..	38 06	38 06
Spencer, Charles H.	..	41 52	41 52
Sreenan, Patrick	..	35 47	35 47
Stack, John	..	85 62	..
Stack, Matthew H.	6 92	..	6 92
Stack, Thomas	..	36 33	..
Stack, Charles F.	2 60	..	..
Stack, Margaret E.	..	58 82	..
Stackpole, Eunice	..	32 87	24 22
Sorenson, Bertha S.	..	39 79	..
Stanberry, Richard, Jr.	..	20 76	..
Stanford, Catherine E.	..	62 28	62 28
Spencer, Timothy	..	8 65	8 65
Stanley, Arthur	5 19	89 09	94 28
Stanley, Edward E.	..	108 99	..
Stark, Ann M., Heirs	..	79 58	79 58
Stevens, Elvira C. C., Heirs	..	53 63	..
Stevens, Mary M.	..	44 98	..
Stevens, Perley E.	..	42 38	42 38
Stevens, Annie M.	..	88 23	88 23
Stevens, Robert G.	3 46	..	..
Steward, Ellen A.	..	48 44	48 44
Stewart, Oswald and Annie	..	93 42	..
Stewart, Malcom	..	50 17	..
Stickney, Emma O.	..	37 20	37 20
Stinson, Alvah L.	..	127 15	..
Stockbridge, Arthur B.	..	64 01	64 01
Stockford, Hugh J.	..	148 78	..
Stocking, Mary M.	..	131 48	131 48
Stewart, Walter H.	..	59 69	..
Stone, Franklin, Heirs	..	51 90	..
Stone, Mary A., Heirs	..	62 28	..
Stone, Elma A.	..	60 55	..
Storer, Emma A.	..	35 47	..
Story, Alice A.	..	31 14	31 14
Strachan, Betsey	..	7 78	6 05
Strachan, Douglas	..	7 78	..
Stressenger, Mary	..	57 09	..
Stuart, William J. and Elizabeth G.	..	150 51	..
Stuck, Julius J.	4 32	124 56	..
Sullivan, Rachael F.	..	25 95	25 95
Sullivan, Mary	3 90	32 01	35 91
Sullivan, Lawrence E., Heirs, and Catherine T.	..	25 95	25 95
Sumner, William F., Heirs	..	50 17	..
Swallow, Adeline E.	..	57 09	..
Swan, Grace M.	..	69 20	69 20

RESIDENT TAX PAYERS — (Continued.)

Name.	Personal.	Real Estate.	Unpaid
Swanstrom, August	..	33 74	..
Svendsen, Svend	..	22 49	22 49
Sweeney, Jane	..	75 26	..
Sweeney, Thomas W.	2 59	77 85	..
Sweeney, Thomas P.	1 73	..	..
Swift, Sarah S.	..	36 33	..
Swinton, Jennie S.	..	107 26	..
Steere, William W.	4 32	..	..
Sartwell, Warren	2 17	..	..

T

Tacey, George	88	..	..
Tacey, Mary	..	90 82	90 82
Taylor, Thomas M.	4 33	..	4 33
Taylor, Frank E.	..	5 19	5 19
Taylor, Prince H., Heirs	..	37 19	..
Taylor, Daniel T., Heirs	..	53 63	..
Taylor, Stephen L.	3 86	285 45	..
Taylor, Charlotte A.	..	50 17	..
Terry, Henry B. and Abbie A.	..	88 23	..
Terry, Henry B.	..	137 53	..
Thayer, Frank	13 84	..	..
Thompson, Mrs. H. A. B.	..	54 50	..
Thompson, Arthur E.	..	60 55	..
Thompson, John B.	..	21 63	21 63
Thompson, Howard S.	..	70 93	70 93
Thornhill, Joseph	..	38 06	..
Ticknor, Sheridan F.	..	53 63	..
Tilden, James A.	17 30	185 11	..
Tileston, Annetta	..	75 25	..
Tileston, Arthur G.	16 44	..	..
Thower, William	..	33 74	..
Tilton, Josiah N.	..	24 22	..
Tilton, Mary A.	..	53 63	..
Timson, Minnie B.	..	83 90	..
Tirrell, Frederick N.	17 30	374 55	..
Tirrell, Edwin V. D.	8 65	..	..
Tobin, Thomas D.	5 19	..	5 19
Tobin, Mary J.	..	39 79	39 79
Tomlinson, Robert J.	43 25	..	..
Topf, George and Mary	..	38 06	38 06
Tooker, William H.	..	156 57	..
Toole, Martin	..	32 87	32 87
Tourtelotte, Ellis C. and Emma S.	..	55 36	55 36
Tower, Adeline B.	..	83 90	..
Tower, Clement B., Jr.	5 19	..	..
Towns, Elizabeth	..	48 44	..
Trefrey, Elizabeth D.	..	60 55	..
Trefrey, William F.	2 59	..	..
Tripp, Abel W.	..	35 47	..
Tripp, Emily A.	..	69 20	..
Towle, Peter F.	..	35 47	35 47
Tucker, Charles H.	..	92 55	..
Tucker, Ella A.	..	48 44	..
Tuckerman, John H.	..	36 33	..
Turner, Maria L.	..	5 19	..
Turner, John J.	..	30 28	15 14
Tuttle, William U.	2 59	..	..
Tuttle, Annie M., Heirs	..	115 91	..
Tuttle, Samuel A.	6 05	57 09	..
Tyler, Charles H.	..	19 03	19 03
Tyler, Harriet B., Heirs	..	131 48	..

RESIDENT TAX PAYERS — (Continued.)

Name.	Personal.	Real Estate.	Unpaid
Tyler Grain & Coal Co.	55 36	..	..
Tyler, Merion W.	..	49 30	49 30
U			
Underhill, Lizzie S.	..	43 25	..
Underhill, Merrill	87	46 71	47 58
Underhill, Lois A.	..	5 19	5 19
Upham, Mary	..	50 17	50 17
Upham, L. Frank	..	40 66	40 66
Upham, Charles C.	..	38 93	..
V			
Van Slyck, Susan P.	..	41 52	41 52
Vincent, Henry	..	36 33	..
Vincinnas, Dominick	..	38 06	..
Vivian, Roxanna	..	51 04	51 04
Vose Amelia B.	..	187 70	..
Vose, Mary E. and Sarah M.	..	88 23	..
Vose, Sarah M.	..	34 60	..
Vose, Henry G.	1 73	..	1 73
Vietze, Charles F.	..	20 76	..
Viles, Frank T.	..	46 71	..
W			
Wade, George H.	12 97	..	..
Waldron, Hiram E. B.	..	89 09	..
Walker, Lucretia K.	..	48 44	48 44
Wallace, Hannah	..	55 36	..
Wallace, Richard T. and Ellen A.	..	27 68	..
Walsh, William P.	..	24 22	..
Walstab, Henrietta	..	37 20	..
Walters, Louisa T.	..	102 07	..
Ward, William D.	43 25	..	..
Ward, Mary S.	..	86 50	..
Ward, Charlotte	..	65 74	65 74
Ward, Amy B.	..	54 49	54 49
Ward, Roland	6 92	..	6 92
Ward, Anna B.	..	44 98	44 98
Warren, Peter E.	..	25 95	..
Wasserboehr, Henry P.	..	77 85	..
Waters, Thomas S.	..	43 25	43 25
Waters, Maria A.	..	89 09	89 09
Waters, Margaret and Nancy T. S.	..	30 28	30 28
Waters, Rose E.	..	51 04	..
Watson, Susan, Heirs	..	22 49	22 49
Waverly Club	8 65	..	8 65
Webb, George E.	..	44 98	44 98
Webber & Wilson	..	32 87	32 87
Webster, Irving C.	..	138 40	..
Webster, Frank B.	..	25 95	25 95
Webster, Frank B., Co.	..	72 66	72 66
Wedding, Elizabeth F.	..	6 05	6 05
Wedding, Henry F.	8 65	..	8 65
Weeks, Flora B.	..	33 74	..
Weeks, Harriet C.	..	28 55	..
Weil, Victor M.	..	48 44	..
Weil, Belle	..	165 20	..
Welch, Mary, Guardian	..	19 90	19 90
Welch, Mary	..	3 46	3 46
Welch, Annie E.	..	18 16	18 16

RESIDENT TAX PAYERS — (Continued.)

Name.	Personal.	Real Estate.	Unpaid
Weld, Theodore D., Estate, W. J. Stuart, W. L. Garrison and F. L. Garrison, Trustees	..	138 40	138 40
Welch, Stephen	..	19 03	19 03
Wells, Sarah A.	..	48 44	..
Wentworth, Eliza J.	..	55 36	55 36
Wetherbee, Annie A.	..	70 07	..
Wetherbee, John H.	13 84	..	..
Wheeler, Sarah O.	..	58 82	..
Wheeler, Alden D.	..	11 24	..
Wheeler, Kate L.	..	39 79	..
Wheeler, Martha W.	..	29 41	..
Whitaker, Daniel, Heirs	..	53 63	..
White, John	..	32 87	..
White, Alvin C. and H. E. B. Waldron	..	17 30	17 30
Whiting, George E.	74 39	463 64	..
Whiting, Frances R.	173 00	..	..
Whitney, Kate G	..	47 58	..
Whittemore, Melinda C., Heirs	..	44 98	44 98
Whittemore, Esther M. and Ethel E.	..	54 49	54 49
Whittemore, Esther M.	..	3 46	3 46
White, Carrie L. V.	..	81 31	..
Whittier, George T.	..	66 60	..
Whittier, Sarah A.	..	17 30	..
Whorf, George C., Heirs	..	57 09	57 09
Wigglesworth, Stephen N.	..	51 04	51 04
Wigley, Mary	..	14 70	..
Wilkinson, Jemima	..	40 66	40 66
Willard, Henry L.	17 30	34 60	..
Willard, Addie M.	..	76 12	..
Willard, George C.	..	66 61	..
Wild, Laura	..	96 88	..
Williams, Rinaldo	1 73	..	..
Williams, Susan	..	94 28	94 28
Williams, John C.	..	44 98	..
Williams, Frances E.	..	50 17	50 17
Williams, Annie C., Heirs	1 73	19 03	21 06
Williams, Francis A.	..	65 74	..
Williamson, Margaret J.	..	43 25	..
Wilson, Johanna O.	..	36 33	36 33
Wilson, Charles O.	4 33	..	4 33
Winchenbaugh, Lester P.	..	122 83	122 83
Wirth, Wilhelmina C.	..	41 52	41 52
Wolfe, Ananias, Heirs	..	36 33	27 68
Wolfe, Marck	8 65	21 62	30 27
Wolfe, Jennie	..	83 04	43 98
Wood, Hannah, Heirs	..	37 20	..
Wood, Joseph A.	..	10 38	..
Wood, Louisa M.	..	95 15	95 15
Wood, Rachael P., Heirs	..	44 12	44 12
Wood, Margaret	..	36 33	..
Wood, Robert F.	3 46	..	3 46
Wood, Nellie	..	5 19	..
Wood, Harrie S.	..	103 80	..
Woodworth, Thomas H.	..	128 02	..
Woodworth, Freeman	..	2 59	2 59

RESIDENT TAX PAYERS — (Continued.)

Name.	Personal.	Real Estate.	Unpaid
Woollard, Leonora	..	38 06	38 06
Worrick, Laban, Heirs	..	55 36	..
Wright, Richard W.	..	277 66	..
Wright, Hattie V.	..	34 60	34 60
Wyman, Ferdinand A.	51 90	..	51 90
Wyman, Mary A.	..	45 85	..
Wyman, Adrian A.	3 46	..	..
Wyman, Eliza H.	..	35 47	35 47
Y			
Young, William A.	..	79 58	79 58
Young, James B.	..	32 87	..
Youngren, Carl	..	28 55	..

NON-RESIDENT TAX PAYERS.

Name.	Personal.	Real Estate.	Unpaid
A			
Abbott, William D.	..	6 92	..
Adams Express Co.	10 38	..	..
Akin, Juliette	..	48 44	..
Alexander, Mercy L.	..	3 46	..
Allen, Charles F., Heirs	..	87 37	..
Allen, Emma W.	..	60 55	..
Allen, Frank D., as Receiver of Central National Bank	..	45 84	..
American Tool & Machine Co.	865 00	2020 64	..
American Radiator Co.	..	155 70	..
Amos, Virginia A.	..	115 91	..
Amos, Isabella J.	..	44 98	..
Andrews, Mary A.	..	6 92	6 92
Archibald, Lewis E.	..	1 73	..
Arnold, Sarah H., Heirs	..	32 87	32 87
Atwood, Sara R.	..	128 88	128 88
B			
Babcock, Frances L.	..	6 92	..
Babcock, William W. and Joseph Uhrig, Trustees	..	46 71	..
Badger, Mary C., Heirs	..	43 25	..
Bailey, Minna	..	5 19	5 19
Baker, Charles H.	..	38 06	38 06
Baker, William F.	..	10 38	..
Baker, Albert S. and Nathan G. Nickerson	..	631 45	631 45
Baker, Adelia S. ux D. H.	..	12 11	12 11
Balcom, Laura A.	..	12 11	..
Ball, Charles E.	..	44 11	..
Bangs, Louisa G.	..	3 46	3 46
Barnwell, John	..	12 98	..
Barrett, Sarah E.	..	8 65	8 65
Barry, Thomas F.	..	5 19	5 19
Bartholomew, Myron H.	..	114 18	..
Bartlett, Charles L.	..	82 18	82 18
Bartlett, Jonathan B. L.	..	19 03	19 03
Bartlett, Amos F.	..	14 70	..
Bass River Savings Bank	..	83 04	..
Beck, Ellen W. ux D. A.	..	6 06	6 06
Becker, Brainard Milling Machine Co.	2354 53	1272 41	..
Beckwith, Clinton and John V. Quackenbush	..	8 65	..
Beers, Emma S.	..	45 85	45 85
Bell, John	..	1 73	..
Bennett, Braman A.	..	6 92	..
Bennett, Amelia	..	2 59	..
Berry, Jane	..	33 75	33 75
Berry, Sarah A.	..	6 92	..
Blake, Percy M.	..	22 49	22 49
Blasdale, Henry	..	89 09	..
Bleakie, John S.	..	59 68	..
Bohnson, Frank C.	..	2 60	2 60
Boland, John	..	4 32	..
Boston Blower Co.	129 75	383 19	..
Bosworth, Hiram E., Heirs	..	50 17	..
Bowman, William L.	..	1 73	..
Bowron, William L.	..	29 41	29 41
Boyce, Eli J.	..	15 57	15 57
Boyden, Erastus E.	..	6 06	6 06
Bracket, Grace W.	..	15 57	..
Bradlee, Nellie M., Heirs	..	43	43
Bradley, Edmund	..	8 65	8 65

NON-RESIDENT TAX PAYERS — (Continued.)

Name.	Personal.	Real Estate.	Unpaid
Brady, Henry J.	..	1 73	1 73
Brandeis, Louis D.	..	47 58	..
Brockton St. Railway Co.	..	234 41	..
Bramwell, William C.	..	178 19	..
Brooks, Alfred L.	..	46 71	..
Brown, Isaac J.	..	645 29	..
Brown, John A.	..	29 41	..
Brown, John F., et al., Trustees	..	38 06	..
Brown, Joseph D.	..	58 82	..
Brown, Joseph	..	1 73	1 73
Brown, George A.	..	70 93	70 93
Brown, Edward I., Estate, F. C. Welch and Chas. Thorndike, Trustees	..	633 18	..
Bryant, Edward D.	..	6 05	6 05
Buckley, John W.	..	51 04	51 04
Bunker, Louisa A.	..	4 33	..
Burnes, R. N.	91 69	..	..
Burke, Patrick	..	3 46	3 46
Burr, Elizabeth A.	..	78 72	78 22
Burt, Mary J.	..	51 04	..
Bryant, Louisa M.	..	14 70	14 70
Buss, Mary C.	..	8 65	..
Butler, George H., Heirs	..	5 19	..
Butterfield, John W.	..	6 05	..
Buzzell, James O., Heirs	..	4 32	..
Bean, Aaron H., Heirs	..	31 14	..
Brodbine, James W.	..	17 30	..
Blacker, J. E., Estate, and Otis A. Shepard	..	50 17	..
Bunten, Frederick R.	..	6 92	..

C

Cahoon, Zillah E.	..	41 52	41 52
Caldwell, Emily L.	..	259 50	259 50
Canon, Ruth N.	..	3 46	..
Capibianco, Damiano	4 32	..	..
Carleton, Isabel F.	..	51 90	51 90
Carlisle, Julius A.	..	133 21	133 21
Carpenter, Anna V., Trustee	..	468 83	468 83
Carpenter, Frank M.	..	16 43	16 43
Carroll, Kate A.	..	5 19	..
Carroll, Patrick J.	..	1 73	..
Carson, Walter P.	..	1 73	..
Carter, Clarence H. and John C. Kennedy and F. L. Coolidge, Trustees	..	57 09	..
Cass, Francis W., Heirs	..	38 06	38 06
Cassidy, William F.	..	6 92	..
Caulfield, Bridget	..	4 33	..
Caton, Daniel W.	..	25 95	..
Chabot, Rebecca M.	..	6 92	6 92
Channell, Carlton J.	..	1 73	..
Chase, Francis A.	..	58 82	..
Chesbro, Albert S.	..	8 65	..
Chestnut, David, Heirs	..	17 30	17 30
Chisholm, Peter A.	..	3 46	3 46
Church, Elliot B.	..	41 52	..
Churchill, Joseph R.	..	62 28	13 84
Churchill, Chauncy S.	..	115 04	..
Clapp, Hattie F.	..	224 90	224 90
Clapp, Fred D.	..	254 31	254 31
Clapp, Lois M.	..	453 26	394 44
Clark, Margaret K.	..	91 69	91 69
Clark, David O.	..	3 46	3 46

NON-RESIDENT TAX PAYERS — (Continued.)

Name.	Personal.	Real Estate.	Unpaid
Clark, Eleanor A., Heirs	..	155 70	..
Clark, Marcus, Heirs	..	65 74	..
Clasby, John	..	2 60	2 60
Clasby, Patrick J.	..	2 60	2 60
Claxton, Sarah E. L.	..	96 88	96 88
Cleary, Peter A.	..	59 68	..
Cleaves, William H.	..	2 59	..
Clifton Manufacturing Co.	51 90	83 04	134 94
Cobb, Roscoe A.	..	8 65	..
Cobb, Sylvanus H.	..	59 68	..
Cobe, Alden	60 55	..	..
Cochran, Richard E.	..	60 55	60 55
Colburn, Ralph D.	..	36 33	36 33
Colburn, Elizabeth C. and Hodgdon, Mary E. and Anna F.	..	22 49	..
Coffey, William J.	..	114 18	114 18
Cohen, Abraham	..	11 24	..
Cole, Mary Ann	..	1 73	1 73
Conant, John H.	..	100 34	100 34
Connelly, Martin J., Heirs, Thos. Sproules, Executor	..	3 46	..
Connelly, John	..	2 60	..
Converse, Benj. B., Estate	..	47 57	14 70
Converse, Benj. B. and H. E. B.	..	34 60	..
Cooper, Theresa	..	12 11	..
Cooper, Carrie	..	2 60	..
Corcoran, Wm. J., Estate	..	10 38	..
Cotter, Annie C.	..	4 32	4 32
Cotton, Charlotte L. and Henry H.	..	27 68	..
Corson, Julian G.	..	3 46	..
Countryman, Anna R.	..	112 45	112 45
Coyne, Sarah	..	1 73	..
Crabtree, Katherine M.	..	54 49	54 49
Crocker, Henry E.	..	17 30	..
Cross, Mary A.	..	4 32	..
Crowell, Albert	..	12 98	..
Crummett, Newton B., Jr.	..	8 65	8 65
Cummings, Anna Park	..	49 31	49 31
Cunane, William, Heirs	..	15 57	..
Curran, Joseph J.	..	25 95	..
Curry, Joseph T.	..	25 95	..
Curtis, Hazen	..	2 59	..
Curtis, Alonzo P., Trustee for Joseph N. Curtis	173 00	..	..

D

Dahl, Maren H.	..	17 30	17 30
Daley, Eugene O.	..	3 46	3 46
Daley, Julia F.	..	83 90	8 90
Danforth, Charlotte E.	..	55 36	..
Darling, Mary M., Heirs	..	50 17	50 17
Dary, George A., Trustee	..	51 90	..
Davenport, Stearns G.	..	89 96	..
Davis, Emma L.	..	38 93	..
Davis, Mary E.	..	43 25	..
Davis, Charles S.	..	6 05	..
Davis, Fred N.	..	44 12	44 12
Davis, Alvan L.	..	77 95	..
Davis, Alvan L. and Sidney L.	..	10 38	..
Davis, Harriet S.	..	169 54	..
Dedham Inst. for Savings	..	55 36	..
De Mers, Grace M.	..	1 73	..

NON-RESIDENT TAX PAYERS — (Continued.)

Name.	Personal.	Real Estate.	Unpaid
Derry, Chas. T.	..	29 41	..
Dillaway, W. E. L.	..	330 43	330 43
Dimmock, Jos. C.	..	6 92	..
Dimock, Elwin H.	..	6 92	6 92
Ditson, Chas. H. and Chas. T. Smith, Trustees	..	147 05	..
Doane, James A.	..	38 93	38 93
Dodge, Albert	49 31	150 51	..
Dodge, Herbert W..	..	2 59	..
Doherty, Bridget	..	2 59	..
Doherty, Dennis	..	1 73	..
Donaher, Miss Bridget M.	..	51 04	51 04
Donahoe, Patrick M.	..	92 55	92 55
Dorchester 2d Church	..	25 09	..
Dorgan, Edward	..	64 88	34 88
Downey, John M.	..	14 70	14 70
Douglas, David S.	..	12 97	12 97
Downing, Mark T.	..	3 46	3 46
Doyle, Joseph	..	3 46	..
Drake, Clifford S.	..	56 22	56 22
Driscoll, Sarah A.	..	6 92	6 92
Dugan, Annie	..	1 73	..
Dunn, James F.	..	6 92	..
Dunning, Henry M.	..	102 07	102 07
Durell, John	..	1 73	..
Dwight, Alba W. ux Henry H.	..	27 68	..
Dyer, Mary J. and Carrie E., Estate	..	51 90	..
E			
Eaton, Luther A., Heirs	..	89 96	..
Eastman, Josiah, Heirs	..	51 90	..
Eintract Lodge, No. 19, Order of Harugari	..	7 78	7 78
Eldridge, Frances W., ux Zoeth S.	..	26 82	..
Elliott, Lida M.	..	7 78	7 78
Ellis, Samuel, Heirs	..	53 63	53 63
Elwell, Miles T.	..	43 25	43 25
Ensign, Elliot V.	..	61 41	..
Envoy Associates	..	25 09	..
Estabrook, Marcus M.	..	10 38	10 38
Evans, Julia F.	..	70 93	..
Everett, Elizabeth M. B.	..	38 93	38 93
Everson, Henrietta C.	..	8 65	..
F			
Fagan, Thomas	..	3 46	..
Farrington, Willis and F. A. Buttrick, Trustees	..	67 47	..
Farwell, James E., Estate	..	8 65	8 65
Feeley, Mary Jane	..	1 73	..
Fellows Atheneum, Trustees of	..	39 79	..
Fellows, Ada R., ux H. G.	..	77 85	77 85
Ferris, Lynde R. and D. Blakely Hoar, Trustees	..	83 90	..
Field, Thomas G., Heirs	..	22 49	..
Fisher, Laura J., Executrix	..	19 90	19 90
Fisher, Harriet A.	..	7 78	7 78
Flagg, Charles P.	..	138 40	..
Flanigan, Ella C.	..	14 71	..
Fleischman & Co.	8 65	..	..
Fleming, Honorah	..	2 59	..
Folsom, Albina D.	..	46 71	..

NON-RESIDENT TAX PAYERS — (Continued.)

Name.	Personal.	Real Estate.	Unpaid
Forbes, Alice, ux Clarence L.	..	5 19	..
Forbes, J. Malcom, Heirs	..	36 33	..
Forbush, Clara F.	..	36 33	..
Ford, Horace N.	..	3 46	..
Foster, Susan S.	..	2 59	..
Foster, John C. J.	..	6 05	..
Foster, Evelyn M., ux Alfred D.	..	9 51	..
Foster, George M.	..	2 59	2 59
Fowle, Geo. W.	..	54 49	..
Fox, Mary A.	..	36 33	36 33
Frampton, Amelia	..	10 38	10 38
Frampton, Robert L.	..	64 01	64 01
Frampton, Robert L.	..	25 10	25 10
Freeman, Chas. T.	..	83 04	..
French, John S.	..	11 25	..
Frost, Fannie M.	..	67 47	..
Frost, Lois F., ux Chas. B.	..	1 73	..
Fuller, Walter T.	..	20 76	20 76

G

Gaffield, Thomas	..	12 11	..
Gaffney, Lena A., Norwell	..	6 92	..
Gallagher, Daniel F.	..	14 70	..
Gardiner, Alice A.	..	2 59	..
Gardiner, Chas. A.	..	8 65	8 65
Garbutt, John R.	..	71 79	71 79
Garbutt, John R.	..	95 15	95 15
Gargan, Thomas J., Trustee	..	5 19	5 19
Gateley, Edward, Heirs	..	288 05	..
Gay, Daisy E.	..	48 44	48 44
Gibbons, John, Heirs	..	28 55	28 55
Giles, Alfred E., Heirs	..	110 72	..
Gill, Dominick	..	3 46	..
Gillett, Sanford E.	..	2 59	..
Girdler, John L.	..	31 14	..
Gleason, A. Victoria	..	28 55	28 55
Glover & Willcomb	330 43	958 42	..
Goldsmith, Emma F.	..	44 98	..
Goldsmith, Benjamin H.	..	10 38	..
Goldsmith, Isaac N.	..	1 73	..
Goodwin, Edward L., Admr. Estate H. W. Sisco	..	12 11	..
Gordon, Walter D.	..	6 92	..
Gordon, Stella B.	..	6 92	..
Gorham, Matthew J.	..	4 33	4 33
Gould Wire Cord Co.	103 80	129 75	233 55
Gould, Lizzie L.	..	12 97	12 97
Gould, George L.	..	8 65	8 65
Gould, Kate P.	..	50 17	..
Graf, Emil	..	1 73	1 73
Graham, Florence A.	..	53 63	53 63
Grant, Annie M.	..	2 60	2 60
Gray, E. E. & Co.	12 97	..	..
Granlee, James F.	..	6 05	..
Gray, Thomas H. & Co.	155 70	224 90	..
Greenhood, Mary, Heirs	..	96 02	..
Greenhood, Hannah	..	21 63	..
Greenslitt, Lizzie L., ux Freeman W.	..	12 97	12 97
Grimes, Thomas B.	..	12 97	..
Guild, Thomas E., Trustee	..	25 95	25 95
Gunn, John and Sarah	..	10 38	..
Gunn, John	..	10 38	..

NON-RESIDENT TAX PAYERS — (Continued.)

Name.	Personal.	Real Estate.	Unpaid
Gunn, Benjamin	..	1 73	1 73
Gurney, Ansel F., Heirs	..	64 01	..

H

Hall, Charles F., Milford	..	67 47	67 47
Hall, L. Wallace, Boston	..	20 76	..
Hamblen, Maria G.	..	30 28	..
Hammond, James B., New York	..	46 71	..
Handy, Seth N., Cotuit	..	6 92	..
Hannum, F. W.	..	8 65	..
Hapgood, Salome N., Boston	..	17 30	..
Hardy, Louis	..	4 32	4 32
Harmon, Wm. E., Lexington	..	60 55	..
Harmon, Jennie May, Lynn	..	3 46	..
Harraden, Elbridge G., South Boston	..	23 36	..
Hartshorn, James A.	..	1 73	1 73
Hartwell, Abbie L., Bedford	..	65 74	..
Harvell, Elisha T., Trustee, Rockland	..	152 24	152 24
Harvey, C. C. & Co.	8 65	..	..
Hassam, Roswell H.	..	72 66	..
Hattinger, Marie E., Jamaica Plain	..	6 92	..
Hawes, Isabella F.	..	5 19	..
Hawkins, James T., Norwood	..	27 68	27 68
Hawkins, Maud A., Norwood	..	81 31	81 31
Hayden, Ada T., Boston	..	103 80	..
Haynes, C. O., Heirs, Dedham	..	2 59	..
Hayward, Eliza A.	..	46 71	..
Hayward, Henry W.	..	22 49	..
Healey, A. Augustus	..	81 31	..
Heffern, Mary, Boston	..	1 73	..
Hemmenway, Augustus, Canton	..	320 05	..
Henry, David	..	23 37	..
Higgins, Florinda B.	..	101 20	..
Hill, Helen F.	..	63 14	..
Hill, Charles E.	..	38 06	38 06
Hill, Ella C., Clara E. Webster, Frances E. Eldridge and Alba W. Dwight	..	71 79	..
Hennessey, William J.	..	59 69	59 69
Hilton, G. Arthur	..	44 98	44 98
Hodges, Samuel, Boston	..	5 19	..
Hodgkins, Annie M., Wakefield	..	51 90	51 90
Hodges, Joseph F., Heirs	..	39 79	..
Hogardt, Eliza, East Boston	..	5 19	5 19
Holmes, Clarissa, Provincetown	..	64 01	64 01
Holmes, Margaret R.	..	26 82	..
Holmes, Frank W.	..	48 44	..
Howe, Elizabeth H.	..	6 92	..
Howes, Eliza, Quincy	..	62 28	..
Hubbard, William H.	..	4 33	..
Hugo, Jennie, Boston	..	20 76	20 76
Hunt, Paul, Boston	..	53 63	..
Hunt, Paul, Construction Co., Boston	46 71	..	46 71
Huntington, Harriet M.	..	77 85	..
Hussey, Peter M., Quincy	..	54 49	..

J

Jackson, Caroline, Heirs, Boston	..	82 17	..
Jackson, Margaret, Boston	..	64 01	..
Jaquith, Andrew, Heirs, Beverly	..	46 71	..
Jenkins, Arthur H.	..	6 05	..

NON-RESIDENT TAX PAYERS — (Continued.)

Name.	Personal.	Real Estate.	Unpaid
Jennings, Mabel B.	..	74 39	14 24
Jenney, Mary F., South Boston	..	5 19	..
Johnson, Albion H., Boston	..	3 46	..
Johnson, John M., Boston	..	11 24	..
Johnson, Jane A.	..	1 73	1 73
Jones, Aaron F., East Douglas	..	51 05	..
Jones, Charles H., Jr., Trustee, Boston	..	30 28	..
Jones, Lewis	..	6 05	6 05
Jones, Susan T., Heirs, Mattapan	..	36 33	36 33
K			
Kaulback, Rosa	..	1 73	..
Kaulback, Joshua L.	..	4 33	..
Keay, Freeman L., Boston	..	6 05	..
Keefe, Edwin	..	6 05	..
Keenan, Mary T., Boston	..	6 05	..
Keene, Nahum, Heirs, Dedham	..	17 30	..
Keith, Constance S., Boston	..	5 19	..
Kelle, Frank H.	..	4 33	4 33
Kelley, John P.	..	38 92	38 92
Kelley, Neil	..	2 60	..
Kelley, Thomas H.	..	4 33	..
Kennedy, Emily R.	..	2 60	2 60
Kenney, Mary F.	..	4 33	4 33
Kenyon, Thomas, Boston	259 50	242 20	..
Kibler, Philemone, Boston	..	74 39	74 39
Kibler, Louis, Boston	..	50 17	50 17
Killam, Charles W., Boston	..	6 05	..
Killam, Horace W.	..	32 87	..
Kimball, Geo. A., Cambridgeport	..	55 36	55 36
King, Catherine T.	..	27 68	..
Kellogg, Henry, Boston	..	27 68	..
King, Alfred W., Boston	..	1 73	1 73
King, Florence H.	..	1 73	1 73
Klous, Seman, Boston	..	588 20	328 70
Knowlton, Frederick W., Foxcroft, Me.	..	8 65	..
Knowlton, Frederick W. and Henry A. Carl	..	19 90	19 90
Koelble, Catherine, Boston	..	1 73	1 73
Kontoff, Isaac M.	..	69 20	..
Knight, Marcus W.	..	44 11	..
L			
Lake, Elmer O., Vermont	..	83 91	..
Lancaster, Edward M., Boston	..	51 90	..
Lanthier, Alexander	..	1 73	1 73
Lantz, Walter W.	..	3 46	..
Larsson, Peter, Dedham	..	21 63	..
Laven, Laura E.	..	3 46	3 46
Leatherbee, Andrew F., Boston	..	80 44	..
Lee, Anna S.	..	145 32	..
Lee, Geo. W., Estate, Trustee, Boston	..	31 14	31 14
Lee, Geo. S., Trustee for Norfolk & Suffolk R. E. Co.	..	1422 92	..
Lennon, Joseph A.	..	6 06	6 06
Leslie, Georgianna S., Charles E. Perry, Lessee	..	159 16	..
Leslie, Georgianna S.	..	10 38	..
Leveen, Bertha	..	5 19	5 19
Lewis, Madeline S., Resident	..	65 74	65 74

NON-RESIDENT TAX PAYERS — (Continued.)

Name.	Personal.	Real Estate.	Unpaid
Lindsay, Mary B., Dedham	..	25 09	..
Lindgard, James	..	6 05	6 05
Litchfield, Charles A., Norwell	..	64 01	..
Litchfield, Henry W., Admr., Plymouth	..	45 85	45 85
Littlefield, Roland	..	6 06	..
Littlefield, Everett S.	..	44 98	44 98
Little, James L., Estate, Boston	..	76 99	..
Lockhardt, Maggie F., Boston	..	2 59	..
Loder, Susan J.	..	121 10	..
Loney, Annie T.	..	1 73	1 73
Look, Jeremiah P.	..	1 73	1 73
Lord, Ella S.	..	3 46	3 46
Lotts, Mary S.	..	16 43	..
Loud, George D.	..	49 30	..
Loud, Emily V., Weymouth	..	47 58	..
Loud, Martha B., Weymouth	..	102 07	..
Loud, John J., Sarah M., Anna F. and Alice L. B. French, Weymouth	..	251 72	..
Ludlam, Albert	..	108 99	41 52
Lyford, Byley	..	70 07	..
Lynch, Catherine E.	..	41 52	41 52
Lynch, William, Boston	..	10 38	10 38
Lyon, Maude A., Sharon	..	90 82	90 82
Lyons, Thomas H.	..	1 73	..
Lyford, Charles D., Admr.	..	2 59	2 59

M

Mackintosh, James	..	143 59	..
Mackrille, Harriet	..	30 28	..
Macy, William F., Boston	..	54 49	54 49
Maddigan, Thomas H. and Mary J., Boston	..	49 31	..
Maddigan, Thomas H., Boston	..	45 84	..
Magee, Frank, Winchester	..	25 95	..
Manchaug Company, B. B. and R. Knight	1807 85	2108 87	..
Mann, Frank E.	..	47 58	..
Marsden, Ellen	..	51 90	51 90
Massachusetts Baptist Charitable Society, Boston	..	50 17	..
Martin, Albert E., Boston	..	3 46	..
Martin, Fernald A.	..	3 46	..
Mathews, William A., Trustee, Boston	..	44 11	44 11
Mathews, William A., Boston	..	239 61	239 61
Maynard, George H., Waltham	..	69 20	..
Marcy, Elizabeth	..	6 05	..
McAskill, Annie	..	27 68	27 68
McCall, Bridget, Boston	..	1 73	..
McCollough, David	..	1 73	..
McDonald, Frederick A., Boston	..	4 33	4 33
McDonald, James H.	..	5 19	..
Mcdonald, Archibald, Nova Scotia	..	5 19	..
McDuffie, Henry C.	..	1 73	..
McFarland, James and Charles, Wollaston	..	6 05	..
McFarland, James B., Heirs, Woburn	..	29 41	..
McGovern, Elizabeth A.	..	8 65	8 65
McGovern, Elizabeth A. and Mary E. Fife	..	36 33	..
McGrath, Frederick	..	15 57	..
McGuigan, Mary J.	..	16 44	..
McGuinness, Jane, Heirs	..	12 98	12 98
McHugh, John	..	3 46	..
McIntyre, Harriet F.	..	57 96	57 96

NON-RESIDENT TAX PAYERS — (Continued.)

Name.	Personal.	Real Estate.	Unpaid
McKelvey, Frank, Revere	..	4 32	..
McKenna, Frank	..	5 19	..
McLaughlin, Daniel, Boston	..	2 59	..
McLeod, George C.	..	6 92	6 92
McMahon, Ellen, South Boston	..	39 79	..
McMillan, Barbara, Alex McMillan, Gdn., Boston	..	43 25	..
McQuaid, Catherine	..	2 59	..
McRae, Kate	..	34 60	..
McShane, Annie J., Everett	..	1 73	1 73
McSorley, Michael, Dedham	..	25 95	..
McSorley, Elenor J.	..	51 90	..
McSwain, Ewen, Milton	..	55 36	..
Merrill, Ida M.	..	30 29	30 29
Mertz, Mattie E.	..	65 74	..
Meyer, Augustus and Josephine, Boston	..	3 46	3 46
Millar, Alexander, New Jersey	..	65 74	..
Miller, William J., Jamaica Plain	..	4 32	..
Miller, Sarah J., Boston	..	36 33	..
Miller, Susan, Heirs, Worcester	..	41 52	..
Milne, George	..	2 59	2 59
Mitchell, Marcus R.	..	1 73	1 73
Monahan, James, Heirs	..	37 21	..
Moore, Rebecca H., Roxbury	..	4 32	..
Moore, Hannah, Milton	..	12 11	..
Morgan, Daniel, Boston	..	1 73	..
Moriarty, William H., Boston	..	36 33	..
Monell, Kate A.	..	81 31	..
Monell, Thomas B.	..	50 17	50 17
Morrill, Mabel E., Boston	..	4 32	..
Morris, Frank W.	..	1 73	..
Morrison, Elisha R., Heirs	..	7 78	7 78
Morrison, Ida A.	..	38 06	..
Morrison, Gerald M., Roslindale	..	6 05	..
Morrison, Eli S.	..	3 46	..
Miller, Henry	..	20 76	..
Morse, E. J. W., Heirs	..	6 05	..
Morse, George W., Newtonville	..	57 96	4 33
Morse, Clara R., Newtonville	..	300 17	..
Morton, Henry G.	..	1 73	..
Morton, Joseph, Heirs, Milton	..	60 55	..
Morton, Marcus, Trustee	..	48 44	48 44
Mosher, Mattie F.	..	2 59	2 59
Moulton, George V., Boston	..	2 59	2 59
Moulton, Edward E.	..	204 14	204 14
Moylan, Patrick	..	7 78	7 78
Moynahan, Jeremiah G. S., Boston	..	3 46	3 46
Moyse, Edward H., Albany, N. Y.	..	3 46	..
Mulvey, Annie J.	..	1 73	..
Munroe, C. W., Heirs, Cambridge	..	10 38	10 38
Murdock, William E., Boston	..	117 64	..
Munroe, Jane, Boston	..	1 73	..
Murphy, Alice	..	1 73	..
Murray, Rachael, New York, N. Y.	..	1 73	..
Morris, Arthur, Boston	..	5 19	..

N

Naylor, Signa J.	..	36 33	..
Nelson, E. B. & Co.	39 79	..	39 79
Nesson, Israel, Cambridge	..	44 98	44 98

NON-RESIDENT TAX PAYERS — (Continued.)

Name.	Personal.	Real Estate.	Unpaid
Newton, Susan E.	..	74 39	..
New York & New England R. R., N. Y., N. H. & H. R. R. Co., Lessees	..	3146 87	..
New York, New Haven & Hartford Railroad Co.	692 00	537 17	..
New England Trotting Horse Breeders' Association	..	680 75	..
New England Telephone & Telegraph Co.	211 49	..	..
Nichols, Elizabeth E.	..	131 48	..
Niles, Lonville V.	..	57 09	..
Nolan, James	..	1 73	1 73
Norcross, Wm. C. and Abraham A. Elston	..	3 46	..
Norris, Frank E.	..	330 43	330 43
Nourse, George H.	..	31 14	..
Noyes, Somerby N.	..	22 49	..
Noyes, Francis W.	..	52 77	..

O

Old Colony R. R. Co., N. Y., N. H. & H. R. R. Co., Lessees	1730 00	4589 69	..
Old Colony R. R. Co., Lessees of Boston & Providence R. R.	8 65	7311 84	..
O'Connor, Kate	..	100 34	..
O'Connor, Margaret	..	2 59	..
O'Halloran, Mary E.	..	21 63	..
Osgood, Mary H.	..	73 53	..
O'Hearn, Daniel	..	4 32	..
Osgood, Mary A.	..	23 36	..
Oxton, Maria	..	62 28	..

P

Page, James H.	..	22 49	..
Page, Kate C., ux C. J.	..	39 79	39 79
Page, Charles J.	..	4 32	4 32
Paine, Martha A. E.	..	4 32	4 32
Parker, Benjamin W.	..	69 20	..
Parker, Maynard W.	..	6 92	..
Parker, Samuel D.	..	85 63	..
Parker, Edmund M., Trustee	..	8 65	..
Parkin, Robert	..	32 87	32 87
Park, Elizabeth, Heirs	..	3 46	3 46
Parsons, Fannie M.	..	635 79	264 86
Partridge, Helen D.	..	75 25	..
Peabody, Francis, Jr.	..	58 82	..
Peabody, Rosamund L.	..	19 90	..
Penning, John	..	1 73	..
Penny, John J., Jr.	..	3 46	..
Perry, Arthur L.	21 61	..	..
Perry, Isaiah F.	..	2 59	2 59
Peterson, August A.	..	8 65	..
Pettee, Otis T.	..	8 65	..
Pevey, Franklin M., Heirs	..	35 47	..
Pfaff, Anna	..	55 36	..
Philbrick, William B.	..	26 82	26 82
Philbrick, Emma C.	..	9 51	..
Pierce, Mary A.	..	34 60	34 60
Pierce, Frank H.	..	128 02	..
Pinkham, Walter S., et al., Homestead Association, Trustees of Readville	..	649 61	649 61
Pinkham, Walter S	..	65 74	65 74
Piper, Abby F.	..	51 90	51 90

NON-RESIDENT TAX PAYERS — (Continued.)

Name.	Personal.	Real Estate.	Unpaid
Piper, Sarah M.	..	76 99	..
Plummer, Ellen A.	..	22 49	22 49
Polack, Isaac L.	..	1 73	..
Pollard, Catherine L.	..	37 20	..
Pollard, George F.	..	44 98	..
Poore, Mary L.	..	10 38	..
Poore, Mary C.	..	64 01	..
Pope Robinson Co.	346 00	397 90	743 90
Porter, Dwight L.	..	5 19	..
Porter, Hugh G.	..	5 19	..
Powderly, Patrick	..	1 73	..
Powers, Arthur F.	..	3 46	3 46
Powers, James H.	..	9 51	9 51
Pratt, Laban	..	69 20	..
Prescott, Henry Elden	..	35 47	..
Prescott, John W.	..	36 33	..
Preston, John A.	..	53 63	..
Price, Joseph R.	..	77 85	..
Pulsifer, Ida M.	..	2 59	2 59

Q

Quigley, Mary A.	..	3 46	..
Quigley, Mary J., Heirs	..	6 05	6 05
Quincy Savings Bank	..	234 42	234 42

R

Rand, Hattie F.	..	49 30	..
Rand, Sarah A., Estate	..	16 43	..
Randall, John F.	..	1 73	..
Randolph, Annie F.	..	3 46	..
Raymond, Artemas S.	91 69	626 26	..
Raymond, Mary, ux A. S.	..	76 12	..
Raymond, Carrie W.	..	30 28	..
Raymond, Carrie W. and Mary E.	..	21 63	..
Rayner, Martha A., Heirs	..	43 25	43 25
Reddy, Thomas F.	..	152 24	..
Reed, Horace	..	57 09	..
Reutman, Charles	..	4 32	4 32
Rhodes, Wallace M.	..	57 09	57 09
Rice, Geo. M., Estate	..	153 10	..
Rice, William B.	..	49 31	..
Rich, Harriet L.	..	74 39	..
Richards, Geo. A.	..	25 09	11 25
Richards, William R. and Elsie B.	..	438 55	438 55
Richards, Francis M.	..	33 74	..
Richardson, Thomas S.	..	32 87	32 87
Richardson, Alonzo H., Jr.	..	95 15	..
Richardson, Nellie L.	..	44 11	..
Ridley, Edith H.	..	37 20	..
Riga, Elida S.	..	5 19	..
Roberts, Sarah A. E.	..	89 96	89 96
Roberts, Francis R.	..	24 22	..
Robinson, William O.	..	38 06	..
Robinson, George A.	..	89 10	..
Robinson, George E.	..	69 20	69 20
Robinson, Freda	..	57 09	57 09
Rogers, Abraham T.	..	31 14	31 14
Rogers, Maud E.	..	6 05	6 05

NON-RESIDENT TAX PAYERS — (Continued.)

Name.	Personal.	Real Estate.	Unpaid
Rogers, Harlow H., Tax titles	..	539 76	100 34
Roman Catholic Archbishop of Boston	..	254 31	..
Rogers, Gorham and E. B. Reynolds, Trustees	..	44 11	..
Ronald, Rose M.	..	9 51	9 51
Rooney, Katherine H.	..	141 00	..
Rooney, John A.	..	35 47	..
Rooney, James C.	..	211 92	211 92
Ross, Joseph	..	5 19	..
Ross, Jane M.	..	165 22	..
Rowell, Henry A., Heirs	..	48 44	48 44
Rowley, Maggie B.	..	1 73	..
Ruggles, Henry E.	..	46 71	46 71
Russell, Rev. Francis G.	..	48 44	48 44
Russell, Lizzie C.	..	45 84	45 84
Ryan, William B., Heirs	..	121 10	121 10
Ryan, Isaac L.	..	60 55	60 55

S

Safety Fund National Bank	..	51 90	..
Safford, Nathaniel M.	..	85 63	..
Sale, Ephraim, Heirs	..	14 70	14 70
Sander, Charles J.	..	5 19	..
Sanford, Oliver S.	..	195 49	..
Sawtelle, Willard H. and Frank W.	..	150 51	..
Sawtelle, F. W. & Co.	71 79	..	..
Sawtelle, George W., Heirs	..	6 92	..
Sawtelle, Mary M.	..	39 79	..
Sawyer, Samuel R.	..	3 46	..
Scaife, Helen A.	..	13 84	..
Schwabe, Mary L., ux Oscar	..	6 05	..
Schroater, Frederick	..	24 22	..
Scott, Lydia E.	..	101 22	..
Scott, James H.	..	46 71	..
Scrivens, Joseph	..	27 68	..
Scrivens, Emily M.	..	39 79	..
Sears, Lewis	..	6 06	6 06
Sears, Francis P.	..	10 38	..
Seaver, Jacob W.	..	7 78	..
Seaverns, Granville, Heirs	..	20 76	..
Shapira, Israel	..	7 78	7 78
Sharp, W. C.	..	1 73	..
Sharp, J. C., Heirs	..	1 73	..
Shaughnessey, James C.	..	4 32	..
Shepard, Otis A.	..	27 68	..
Shepard, John	..	250 85	250 85
Shurtleff, Sarah A.	..	27 68	..
Sibley, Ella A.	..	64 01	64 01
Silva, Frank M.	..	3 46	..
Silver, Samuel C.	..	15 57	..
Simmons, Annie M.	..	12 98	..
Simmons, Walter E.	..	8 65	..
Sinclair, George B.	..	29 41	29 41
Singer Mfg. Co.	6 92	..	6 92
Skinner, Frederick	..	13 84	..
Slafter, Charles S., Heirs	..	46 71	46 71
Slater, Mabel Hunt	..	713 63	713 63
Slater, Enid Hunt	..	125 42	..
Smith, Maria A., Heirs	..	73 52	..
Smith, Lucy E.	..	51 05	51 05

NON-RESIDENT TAX PAYERS — (Continued.)

Name.	Personal.	Real Estate.	Unpaid
Smith, John and Ann	..	32 87	..
Smith, Ann	..	21 63	..
Smith, Clarence B.	..	53 63	..
Smith, Charles F.	..	70 93	..
Smith, G. Edward	..	48 44	..
Snow, Annie C.	..	6 05	..
Snow, Eva F.	..	70 93	70 93
Soley, Sarah J.	..	56 22	..
Somes, Samuel S.	..	140 99	..
Spencer, Walter A.	..	8 65	8 65
Spittell, Audrey C.	..	1 73	..
Smith, Charles J.	..	43 25	..
Spiller, Josie C.	..	52 77	52 77
Sprague, Henry B. and George R. Nugent	..	12 11	..
Springer, George H.	..	32 87	32 87
Springfield, Nathaniel, Heirs	..	5 19	5 19
Stafford, The George W. Co.	346 00	692 00	1038 00
Stanley, Phoebe	..	10 38	..
Stanley, James, Heirs	..	5 19	..
Stanwood, Mary L.	..	22 49	..
Stark, John H., Heirs	..	5 19	..
Stark, Frederick J.	..	8 65	..
Stark, Mary E.	..	25 95	..
Stark, Frederick J., W. F. Scott and John H. Ricker, Trustees	..	17 30	..
Stetson, Ellen F.	..	18 17	6 06
Stevens, Charles, Heirs	..	73 52	..
Stocker, Frederick, Administrator Estate of Geo. W. Estabrook	..	24 22	..
Stoddard Hatherly A.	..	48 44	48 44
Stoddard, Arthur C. and Frederick A. Crouse	..	19 03	19 13
Stone, Minnie C.	..	1 73	1 73
Stone, Harry R.	69 20	..	..
Story, William H.	..	49 31	..
Stoughton Co-operative Bank	..	81 31	..
Strangman, Harry W.	..	1 73	1 73
Straw, Antoinette McK.	..	58 82	58 82
Streeter, Catherine W.	..	39 79	39 79
Strout, Erastus G. and Martin V. B.	..	80 45	..
Stuart, Elizabeth	..	38 06	..
Stubbs, Salome A.	..	1 73	..
Skerry, Charles V.	..	6 05	..
Skerry, Frederick L.	..	6 05	..
Steeger, Mabel G., ux F. J.	..	2 59	..
Sturtevant, B. F., Co.	605 50	7785 00	8390 50
Sullivan, Margaret, Heirs	..	5 19	..
Swift, Emily H.	..	8 65	8 65
Swift, W. Leslie	..	39 79	..
Sullivan, Michael F., John J. Quinn and John J. Donovan	..	15 57	15 57
Swanson, Sarah, ux Alfred	..	1 73	..
Sweet, Hartford S., Jr.	..	2 59	..
Suffolk Co-operative Bank	..	53 63	23 36

T

Talbot, Dudley	..	19 03	19 03
Tarbell, Annie T.	..	49 31	..
Tarrant, George M.	..	29 41	29 41
Tarrant, Mary A.	..	51 04	51 04

NON-RESIDENT TAX PAYERS — (Continued.)

Name.	Personal.	Real Estate.	Unpaid
Tasker, Eli B. and Almer A. Prescott	..	186 84	..
Taylor, George W.	..	101 20	..
Taylor, Frank S. and Charles A. Brewster, Trustees	..	77 85	77 85
Taylor, Jesse, ux Frank	..	8 65	..
Taylor, Geo. W.	..	13 84	13 84
Taylor, Frederick A.	..	3 46	..
Temple, Thomas F.	..	12 11	..
Tewksbury, Francis W.	..	55 36	..
Thayer, Augusta H.	..	72 66	..
Thayer, John E. and Bayard	..	20 76	..
The People's Credit Co.	8 65	..	..
Thompson, W. N. and C. S.	..	2 59	..
Thompson, Mary A.	..	6 05	..
Thurston, Philander, Heirs	..	39 79	..
Thyng, Albin D.	..	5 19	..
Tibbetts, Ernest C., Heirs	..	25 95	..
Tileston Hollingsworth Co.	3460 00	3622 62	..
Tilley, Charles M.	..	65 74	..
Tirrell, George E.	..	61 42	..
Tirrell, Caroline	..	36 33	..
Topham, Francis H.	..	6 92	6 92
Todd, Henry, Jr., Trustee	..	2 59	2 59
Towan, William P.	..	15 57	..
Tower, Annie T. and Annie T. Tarbell	..	49 31	..
Tower, Isaac H., Heirs	..	69 20	..
Townsend, Orlando C.	..	5 19	..
Townsend & Kelly	..	131 48	131 48
Trafton, Nathaniel H.	..	1 73	..
Trangott, Nathaniel H.	..	1 73	..
Trangott, Sarah H.	..	7 78	7 78
Trevathan, William	..	1 73	..
Trotter, Virginia	..	227 49	227 49
Turnbull, Charles E.	..	41 52	41 52
Travers, James and Elizabeth	..	1 73	..
Travis, Clara L.	..	32 87	..
Tucker, Frank W.	..	6 92	6 92
Tucker, James	..	96 88	..
Tucker, Mary T.	..	108 99	..
Turnbull, Flora	..	1 73	1 73
Turner, Charles A.	..	25 95	..
Turner, William H., Heirs	..	77 85	..
Turner, Edward C.	..	78 72	..
Twitchell, Charles M. A.	..	70 93	70 93
Tyler, Henry H.	..	71 79	..
Tyndall, Thomas H.	..	120 23	..

U

Utley, Joseph	..	6 05	6 05

V

Van Ulm, Hyman	..	3 46	..
Van Allen, John	..	1 73	..
Ventrinot, Emile J.	..	55 36	55 36
Veazie, Emma F.	..	46 71	..
Vinal, Henry L.	..	46 71	..
Vose, Ellen F.	..	18 17	..
Vose, Hattie F.	..	18 17	..
Vose, Jessie	..	19 03	..
Vose, Joshua, Heirs	..	155 70	..

NON-RESIDENT TAX PAYERS — (Continued.)

Name.	Personal.	Real Estate.	Unpaid
W			
Wade, John R.	..	55 36	..
Wadsworth, Nellie B.	..	61 42	61 42
Waldron, Frederick A.	..	94 28	94 28
Walker, Dennis G.	..	162 62	162 62
Walker, Clifton E.	..	8 65	..
Wallace, John, Trustee	..	19 03	..
Walsh, John R.	..	19 90	19 90
Walter, Theodore A.	..	66 60	66 60
Ward, Hannah L., Heirs	..	21 63	..
Ward, Hannah L., Heirs	..	28 55	28 55
Wardrop, George W.	..	48 44	48 44
Ware, Horace E.	..	63 14	..
Wares, Phoebe D.	..	6 05	6 05
Warren, William H.	..	13 84	..
Warren, Edward T.	..	2 59	2 59
Warren, Mary E., Heirs	..	84 77	84 77
Washburn, George F.	..	98 61	..
Watson, Paul Baron	..	8 65	..
Way, C. Granville	..	532 84	..
Webber, Cushing, Heirs	..	103 80	103 80
Webster, Stephen, Heirs	..	8 65	..
Webster, Andrew G. and Arthur Reed, Trustees	..	4 32	4 32
Weed, Alonzo	..	86 50	86 50
Welch, Patrick	..	58 82	..
Wellington, Eunice A.	..	60 55	..
Wells, Fannie B.	..	6 92	6 92
Wentworth, Sarah J.	..	15 57	15 57
Wheaton, George A.	..	1 73	1 73
Wheeler, Arthur O.	..	62 28	62 28
Welsh, Willard, Tax titles	..	205 87	166 94
Whitcher (Barstow) & Wells	..	124 56	..
Whitcher, Martin L., Heirs	..	411 74	..
White, Frank S.	..	12 11	12 11
White, Charles G.	..	13 84	..
White, Edward F.	..	44 12	..
White, Howard	..	8 65	8 65
White, John D., Heirs	..	13 84	..
White Sewing Machine Co.	..	3 46	..
Whitford, George H.	..	5 19	..
Whiting, Alvan, Heirs	..	6 92	..
Whittier, Isabella L. and Harriet C.	..	222 31	..
Whittier, Albert R.	..	496 51	..
Whiting, Nathan	..	7 78	..
Wiggin, Mary E.	..	44 98	..
Wilder, Fannie L.	..	15 57	..
Willett, Joseph	..	85 63	..
Winterson, Frank	..	1 73	..
Wolcott, J. Huntington, Heirs	..	111 58	..
Wollaston Co-operative Bank	..	28 55	28 55
Wood, Frank	..	27 68	..
Woodhead, Frank	..	2 59	..
Worsley, Julia A.	..	2 59	2 59
Wonderlich, Gustav	..	61 42	61 42
Wyman, Isaac C.	..	78 72	..
Wyman, John P., Trustee for Estate of Sarah J. Davis	..	39 79	..
Williams, William H.	..	77 85	77 85
Waterman, Edith D.	..	6 92	6 92
Whitcher, Frank W.	8 65	34 60	..

NON-RESIDENT TAX PAYERS — (Continued.)

Name.	Personal.	Real Estate.	Unpaid
Y			
Young, Emily W. and Isabel	..	77 85	..
Z			
Zeigler, Alfred	..	70 93	70 93
Zellasko, Antoine	..	19 03	..
Zirlistas, Joseph, Peter Plaszkas and Adolph Markmoras	..	15 57	..

SECTION D

Reports of
- School Committee
- Superintendent
- Supervisor of Music
- Supervisor of Drawing
- High School Principal
- Evening School Principal
- Truant Officer
- Graduating Exercises
- Attendance
- Financial Report
- Trustees of Public Library
- Librarian's Report
- Accessions to the Library
- Current Expenses
- Treasurer's Statement
- Board of Sewer Commissioners

THIRTY-SEVENTH

ANNUAL REPORT

OF THE

SCHOOL COMMITTEE

OF THE

TOWN OF HYDE PARK

FOR THE

YEAR ENDING JANUARY 31, 1905

HYDE PARK
F. P. McGREGOR, PRINTER
1905

SCHOOL BOARD.

MR. FRANK F. COURTNEY,
32 Dell Avenue, Term expires 1905.

EDWARD S. FELLOWS, ESQ.,
208 West River Street, Term expires 1905.

MR. GILBERT BALKAM,
113 Central Avenue, Term expires 1905.

CHARLES G. CHICK, ESQ.,
212 West River Street, Term expires 1906.

FRED J. HUTCHINSON, ESQ.,
114 East River Street, Term expires 1906.

WILBUR H. POWERS, ESQ.,
4 Pond Street, Term expires 1906.

MRS. ELLA F. BOYD,
313 Hyde Park Avenue, Term expires 1907.

DR. SAMUEL T. ELIOTT,
947 Hyde Park Avenue, Term expires 1907.

DR. ALVIN D. HOLMES,
62 Maple Street, Term expires 1907.

ORGANIZATION.

WILBUR H. POWERS, Chairman.
EDWARD S. FELLOWS, Secretary.

FRANK O. DRAPER, Superintendent,
Residence 17 Albion Street. Office, High School Building.

Office Hours:

School days, 1 to 2. Monday evenings, 7 to 8.

SUB COMMITTEES.

ACCOUNTS:

Dr. S. T. Elliott, Charles G. Chick, Esq., Edward S. Fellows, Esq., Dr. A. D. Holmes, Mr. Gilbert Balkam.

RULES AND REGULATIONS:

Charles G. Chick, Esq., Mr. Frank F. Courtney, Dr. S. T. Elliott, Edward S. Fellows, Esq., Mr. Gilbert Balkam.

COURSE OF STUDY, TEXT BOOKS AND SUPPLIES:

Mr. Frank F. Courtney, Mrs. Ella F. Boyd, F. J. Hutchinson, Esq., Dr. A. D. Holmes, Mr. Gilbert Balkam.

PHYSICAL TRAINING AND MILITARY DRILL:

Dr. A. D. Holmes, F. J. Hutchinson, Esq. Mr. Gilbert Balkam.

TRUANCY:

Charles G. Chick, Esq., Mrs. Ella F. Boyd, Mr. Frank F. Courtney.

LOCAL COMMITTEES.

HIGH SCHOOL:

F. J. Hutchinson, Esq., W. H. Powers, Esq.,
Charles G. Chick, Esq.

DAMON:

Dr. S. T. Elliott, Dr. A. D. Holmes.

HEMENWAY:

Dr. S. T. Elliott.

GREW:

Mrs. Ella F. Boyd, Dr. S. T. Elliott.

GREENWOOD:

Mr. Frank F. Courtney, Dr. A. D. Holmes.

AMOS WEBSTER:

Edward S. Fellows, Esq., Mrs. Ella F. Boyd.

BUTLER:

Charles G. Chick, Esq.

TRESCOTT:

Mr. Gilbert Balkam, F. J. Hutchinson, Esq.

FAIRMOUNT:

Charles G. Chick, Esq., W. H. Powers, Esq.

WELD:

Dr. A. D. Holmes.

INDUSTRIAL:

Mrs. Ella F. Boyd, Edward S. Fellows, Esq.

EVENING:

Mr. Frank F. Courtney, F. J. Hutchinson, Esq.

SCHOOL CALENDAR, 1904-5.

FIRST TERM.

Begins Monday, Sept. 12th; ends Friday, Dec. 23d.—15 weeks.

SECOND TERM.

Begins Monday, January 2d; ends Friday, March 31st.—13 weeks.

THIRD TERM.

Begins Monday, April 10th; ends Friday, June 23d.—11 weeks.

CHRISTMAS VACATION.

Begins Monday, Dec. 26th; ends Friday, Dec. 30th.—1 week.

SPRING VACATION.

Begins Monday, April 3d; ends Friday, April 7th.—1 week.

HOLIDAYS.

September 12th and 13th, November 24th and 25th, February 22d; April 19th, April 21st and May 30th.

REPORT OF THE SCHOOL COMMITTEE.

To the Citizens of Hyde Park:

The number of pupils graduating from the High School last June was thirty-one and the number of pupils entering last fall was one hundred fifty-seven. It was so evident to the School Committee that the entering class would be larger than usual that a new teacher was engaged, and a new room furnished before the opening of the fall term.

The increase in the number of the grammar school pupils required an addition of one to the teaching force.

The opening of new rooms means an increase in the expenditures for coal and also for supplies. In consequence of these extra expenses we were obliged to ask an appropriation of $1,000 for salaries and fuel, which was unanimously voted. That this was not entirely unexpected will be observed by a reference to last year's report of the School Committee in which we said, referring to the grammar schools: "We expect an increase in the number of school children and naturally that would require more teachers," and in reference to the High School: "The increase may require a new teacher in spite of all our attempts at economy."

Your School Committee is not only willing but anxious to co-operate with the other departments in town for an economical administration of affairs. At the same time, they deem it advisable to appropriate each year sufficient to meet the expenditures for that year rather than to carry them over to the next year. Economy does not mean postponement of payment.

In our estimate of expenditures for the current year we have been assisted by the Advisory Committee and the estimate hereinafter given is the result of our joint efforts.

The number of pupils in our schools is larger than ever before, and consequently the appropriations will have to be larger, though the increase outside of salaries and fuel is very moderate. However, we appreciate the fact that a careful supervision of expenditures may bring better results than large appropriations.

The patronage of the High School is still on the increase. A larger proportion of grammar school graduates enter the High School than formerly. The number of pupils graduating from the grammar schools next June will be about eight or ten less than last year, although the entire membership of our elementary schools has increased. The number of pupils entering the High School from St. Raphael's will be fully as large, and, possibly, a little larger than last year. We, therefore, expect an entering class not quite so large as last year, but numbering from 145 to 150. The number in the graduating class of the High School is sixty-three. Making the usual allowance for decrease in membership in the classes already attending the High School, it is apparent that there will be a further increase in the number of pupils in the High School next year. The enrollment the present year is 375, and the enrollment next year will, probably, not be less than 400 and is likely to be more.

From these figures, it is apparent that another room must be fitted up with desks and seats; that more seats must be put in the Assembly Hall; and that an additional teacher must be employed.

While we expect an increase in the attendance in the grammar schools, we do not have any information which shows that there should be an additional increase in the number of teachers. Of course, it is possible that circum-

stances may change so that one or more teachers will have to be added to the present force.

All of our public school buildings, with the exception of the Damon, are now connected with the sewer. This building contains eight rooms, four of which are in use, accommodating about 170 pupils. It is located near the blower works, but while the location is far from ideal and might be improved, yet the conditions are not likely to be any worse next year than they have been. Doubtless, the land is valuable for business purposes, and it may be advisable for the town, if it can get a proper price for the lot, to dispose of it and change the location of the school. If no change is to occur in the location, the building ought to be repaired and connected with the sewer. A committee appointed by the town at our last annual town meeting to "report as to whether a change in the present location of the Damon School is necessary and if it is, to report as to the best location and the approximate cost of making such change" is still outstanding. Consequently, the School Committee do not feel it to be their place to recommend any definite proposition relating to the question. If, however, any considerable amount of money is to be expended on this building, it will have to be raised by a separate appropriation for that purpose as it is not included in the estimated expenditures for the current year.

The attendance at the evening schools is larger than ever before, and it appears to the committee wise to furnish good facilities for the education of pupils not able to attend the day schools. We, therefore, recommend an increase of $100 in the appropriation for this purpose.

For a number of years previous to last year, an appropriation was made each year for an industrial school. Last year, owing to the report of the Advisory Committee, no appropriation was made for that purpose. The chief reason for this discontinuance is found in the fact that it adds to the

tax rate. For the same reasons as were given last year, the committee have not included this in their estimate.

We recommend that the town raise by taxation the present year for current school expenses the sum of $54,700, divided as follows:

Salaries and fuel	$44,800.00
Incidentals	5,000.00
Text books and supplies	3,600.00
Evening schools	1,300.00
	$54,700.00

Reckoning the $2,000 appropriated for putting in sanitaries at the Greenwood School, but taken from fines paid by defendants in criminal cases, this estimate is an increase of $500 over the total amount appropriated at the last annual town meeting, but is $500 less than was appropriated during the last fiscal year for school purposes.

Many towns in the state appropriate more money per pupil, and more per thousand of the assessed valuation than Hyde Park, yet the School Committee feel that the citizens of our town have always been ready and willing to appropriate for school purposes any sum of money that seemed necessary or reasonable. Our schools in all departments will compare favorably with any in the Commonwealth. We have made a beginning in manual training, though we have no separate department or special teacher. We have done away with industrial schools at present, and have sub-primaries instead of kindergartens. Yet our sub-primaries have the essential elements of a kindergarten and are doing excellent work. Our pupils have all the opportunities requisite to fit them for manhood and womanhood. If the children have the incentive and the ambition to improve their minds and fit themselves to perform the duties sure to fall upon their shoulders as citizens of this Republic, our towns-

people will have no occasion to regret the sacrifices they make to educate them all alike.

On Thursday, Jan. 4, 1905, some individual members of the School Committee were informed that a man who a few days before was a steerage passenger on the Cymric had come down with small-pox in a house on Waterloo Street and had been moved to a small-pox hospital on the day before. Investigation showed that a girl from the infected house had attended the Damon School on the third before anyone knew that the house in which she resided was infected. The school books used by this pupil were at once burned, and the Board of Health was requested to fumigate the school building, which was done. The committee also took every other precaution to avoid the spread of the contagion. It may be a matter worthy of remark that while this unfortunate was being moved to the small-pox hospital, two cases against the town to recover damages for the exclusion of two unvaccinated children were on trial at Dedham.

In all departments of life and business, the moment one problem is settled another is ready to take its place. The High School and the Trescott School buildings were erected to accommodate the pupils in our prosperous and growing town, and before they are one-fourth paid for, other sections are in need of thoughtful attention. But Hyde Park has always met emergencies in the proper spirit, and doubtless will continue to solve such problems as they arise with businesslike economy, without running too deeply into debt and yet with a healthy spirit of progress, and with a determination to furnish the rising generation better opportunities for education than any previous generation has had.

Our public schools were never in better condition than they are today. Improvement can still be made in some directions, but there are no glaring defects. Perfection in any system cannot reasonably be expected, but if "each tomorrow finds us further than today," it is all anyone should

ask in educational matters. Your School Committee is satisfied that good progress has been made during the past year, and that the outlook was never better.

WILBUR H. POWERS,
Chairman, for the School Committee.

Read and adopted as the Report of the School Committee at the regular meeting of the committee held January 23, 1905.

EDWARD S. FELLOWS,
Secretary.

SUPERINTENDENT'S REPORT.

To the School Committee of the Town of Hyde Park:

My seventh annual report as Superintendent of the Hyde Park public schools is herewith respectfully submitted.

Following is a summary of statistics, the membership and attendance based upon the returns for the school year last completed, ending June 30, 1904.

GENERAL STATEMENT.

Schoolhouses.

No. 1. High school, twenty rooms, Everett Street (thirteen occupied as class and recitation rooms)

No. 2. Damon school, eight rooms, Readville Street (four occupied)

No. 3. Hemenway school, one room, Wolcott Street

No. 4. Grew school, eleven rooms, Gordon Avenue (nine occupied)

No. 5. Greenwood school, nine rooms, Metropolitan Avenue (eight occupied)

No. 6. Amos Webster school, four rooms, Hilton Street (three occupied)

No. 7. Trescott school, four rooms, Rosemont Street (three occupied)

No. 8. Butler school, one room, East River Street (used for special purposes)

No. 9. Fairmount school, nine rooms, Williams Avenue (eight occupied)

No. 10. Weld school, two rooms, Highland Street

Number of schoolrooms occupied	51
Number of school buildings	10
Number containing high school department	1
Number containing eighth (highest grammar) grade	4
Number containing primary grades only	4
Number used for special purposes	1

Teachers.

Supervisors of special subjects	2
Number of teachers regularly employed	60
Men teaching in day schools	7
Women teaching in day schools	44
Men teaching in evening schools	3
Women teaching in evening schools	6
Number of day school teachers who have attended college	15
Number of college graduates	11
Number who have attended normal school	18
Number of normal school graduates	11
Number who have attended training school	6
Number of training school graduates	4

SCHOOL CENSUS.

Population of Hyde Park (census of 1900)	13,244
Total number of persons 5 to 15	2,532
Total number of boys 5 to 15	1,254
Total number of girls 5 to 15	1,278
Total number of persons 7 to 14	1,780
Total number of boys 7 to 14	883
Total number of girls 7 to 14	897
Total number of persons in Hyde Park private schools	0
Total number of persons in Hyde Park parochial schools	784
Total number of persons in schools out of town	7
Total number of male illiterate minors over 14 years of age,	3
Total number of female illiterate minors over 14 years of age,	0

MEMBERSHIP AND ATTENDANCE.

Total number of pupils registered	2,191
Total number of pupils registered, excluding re-enrollments,	2,016
Average membership	1,815
Average attendance	1,681
Per cent. of attendance	92.6
Number of pupils between 5 and 15 years of age	1,808
Number of pupils more than 15 years of age	240
Number of pupils between 7 and 14 years of age	1,199
Number of pupils less than 7 years of age	490
Number of pupils more than 14 years of age	406

A large share of time and effort during the first two or three years of school is devoted to learning to read. If, during this time, the learner is so fortunate as to have a competent teacher employing the best methods of instruction, subsequent progress is rapid and comparatively easy with constantly increasing independence and resourcefulness. On the other hand, if the teacher is incompetent or the method employed is faulty the period of weakness and dependence is greatly prolonged and a distaste for school reading is acquired which is carried over into all the school studies based upon the use of textbooks. The question of method in primary reading is, then, of very great importance.

Nine years ago the committee adopted for use in the primary schools a "phonic system" of books and manuals which have continued in use until the present year. The underlying method has many elements of strength, and, in competent hands, has proven very effective. The weakness of the system lies in part in a mass of ingenious and somewhat fantastic teaching devices which, while not an essential part of the method, form the most obvious element of the system and, in practice, are likely to obscure and weaken its really valuable elements. As used by the most successful teachers, these devices are subordinated to the essential features, many are omitted or greatly modified and the simplified system is adapted in various ways to the teacher's needs. But this simplified and useful system is worked out with considerable difficulty, is the result of years of patient experimenting, and is not available for new teachers. Another serious defect, which is an essential element in the method, is the mechanical application of the system to words which can be read by the pupil at sight. To prevent sight reading, the learner is caused to begin at the close of the sentence and pronounce each word, beginning with the last, only after it

has been marked with diacritical symbols and the meaningless sounds given in inverse order.

As compared with the so-called word method which it supplanted, this phonic system when employed intelligently is vastly superior. But choice is not limited to these extremes. The later combined systems as taught in the normal schools and widely used by teachers are equally effective as a means of teaching reading, entail less strain upon teacher and taught, are readily mastered by all the teachers now in our primary schools, and are already familiar to most new teachers.

For the reasons outlined above, one of the newer systems was recommended after careful observation of the phonic system in use. The recommendation has now been adopted and the change has been made in the sub-primary and the first grade. I am glad to report that there is no resulting lack of efficiency in any school, while in most cases there is a noticeable advance in the quantity and quality of work accomplished during the fall term.

I wish to renew my recommendation that, when it is necessary to replace worn-out books, the series of arithmetics in use in grades second to fifth, inclusive, be introduced in the three higher grades and that the seventh and eighth grades be provided with text-books in English grammar in which the essentials are emphasized and better illustrative material is provided. The language books used in the lower grades are very satisfactory. The advanced book is not completed in the sixth grade and contains sufficient material for the seventh grade. If the second half of this book is adopted for use in the seventh grade as recommended when the series was adopted, a brief grammar giving a clear-cut review of the essentials of technical grammar should be placed in the eighth grade. The complete elementary course would then give excellent preparation for the high school work in English to pupils whose mental development is sufficient to

enable them to grasp abstract grammatical principles. If it is still felt by the committee that more technical grammar should be taught in the seventh grade than is provided in this plan, the advanced book of a modern language series in which grammar is given great prominence would lead to better results in the seventh and eighth grades than the present course.

To most pupils below the High School, English grammar is an extremely difficult subject. Indeed, this statement is true of High School pupils of average ability and maturity. The inadequate English preparation of the entering classes of colleges is general and notorious. A part of the difficulty is inherent in the subject and is unavoidable. But this necessary difficulty is aggravated by two marked tendencies in the older and in some of the newer textbooks. First, there is an elaborate and intricate analysis and classification of the elements of the English language, with what seems to the pupil whose ability to generalize is limited an endless array of disconnected and irrational definitions, rules and exceptions. Second, the laudable purpose of placing before the children for analysis the best examples of English prose and poetry has led to the introduction of sentences from such sources as Browning, Carlyle and Emerson, which are obscure and sometimes meaningless to children. The textbook in English for use in the seventh and eighth grades should present the essentials of grammar clearly and simply with an abundance of suitable illustrative material.

With the changes suggested above, our elementary schools will be provided with modern textbooks in reading, arithmetic, grammar, geography, and American history. The best teachers are least dependent upon the book in teaching, but a suitable textbook in any subject provides material which must otherwise be written upon the blackboard or given to the class in dictation. One of the advantages of free

textbooks lies in the possibility of the adoption of improved books without involving financial loss.

The qualifications of the teachers is a subject of far greater importance than that of the qualities of the books employed in teaching. Among the teachers attracted to other towns by higher salaries are some whose places it is exceedingly difficult to fill. There is usually a serious element of risk in the exchange of experienced and eminently successful teachers for those relatively unknown and inexperienced. That there is, on the whole, no lowering of the standard of excellence is undeniable. During the past six years, at least, there has not been a time when the work of the schools was so uniformly excellent as it is during the current school year. Some of our best teachers remain after repeated opportunities to take positions in other suburban towns with higher salaries. It frequently happens that teachers with brief experience are well equipped for the most exacting positions and come to our schools because of the favorable location to gain the added experience demanded by the larger towns. It is doubtless true that if our best teachers could be paid at the highest rates they would remain in our schools for much longer periods with great advantage to our educational interests. It is equally true that any faithful and well qualified teacher earns far more than the salaries paid in the most favored communities. But it is not true that, because of the inadequate salaries, our teachers are incompetent or inefficient.

The work in drawing and construction has been in charge of Miss Florence M. Wood since the resignation of Miss Alice T. Boardman at the close of the fall term. Miss Wood is a graduate of the Hyde Park High School, Dean Academy, and the Massachusetts Normal Art School and has held a scholarship at the Boston Museum Art School. She is thoroughly qualified to supervise in this important depart-

ment of school work which has steadily grown in efficiency since its establishment five years ago.

With the exception of writing and the making of figures in arithmetic, the drawing exercises are the only school occupations provided for all the children which call for work with the hands. When we consider that under the conditions of modern town life most children during their school days are deprived entirely of the many home and farm or shop occupations which formed an important element in the education of their parents, the meaning and necessity of manual work in school is apparent. If the schoolgirl is to be taught to sew well she must, in most cases, be taught at school. If the boy is to learn to use tools properly he must learn at school. And, since sewing is to the girl and the use of tools is to the boy as useful and important, at least, as the names and location of one-half the rivers, towns, and mountains of school geography and one-half the names and dates of school history, the utilitarian argument for hand work in schools is sufficiently strong. But the argument from the needs of education is far stronger. As a result of the exclusively literary education of the schools, in the absence of practical home interests and habits of occupation, the graduates of our schools have found themselves fitted by preparation and interest only for further study along the same lines or for clerical positions. Many lines of employment have been thus closed to them, their sphere of usefulness is limited, and their interests and sources of pleasure in life are circumscribed. It is in view of the unbalanced education imparted by the traditional school subjects, when not supplemented by home occupations, that drawing has become an important element of school work, and the industrial application of drawing to design has been emphasized. In all the schools designs are applied to construction paper and simple objects of use and ornament are constructed. In a few cases, color has been applied in the primary grades in the

making of raffia baskets. In a number of the lower grammar grades the pupils have been encouraged to use pocket knives and thin pieces of wood from waste boxes in the construction of objects in accordance with carefully prepared designs. In the primary grades seeds have been germinated and plants grown to provide material for drawing lessons. The interest and encouragement of parents in these lines of work which are designed to give the children a desire for useful activity, the ability to perform skilful work with their hands, and interest in and respect for hand work and hand workers, is general and most highly appreciated.

No one who has received instruction in music is likely to underestimate its value as a means of discipline and a source of lasting pleasure. The younger men and women of today appreciate as their elders too often do not, the important place which music rightly holds in the public schools. In our own schools opportunity is given to every child who can distinguish pitch, who "has an ear for music," to learn to read music and to sing acceptably. A very large proportion actually acquire a good elementary education in vocal music. The study of music in our schools is so conducted as to form also a substantial means of training and education in its broader meaning. The work along both lines in this department during the past year has been of excellent quality.

The continued appreciation of our High School as shown by the constantly increasing membership is apparent. Hyde Park pupils may receive in this school thorough preparation for any college, while the courses are broad enough to provide general secondary education of a high order. The actual scholastic work of the High School is excellent and those elements of moral training which are of even higher importance continue to give character to the school and to all its departments and activities.

Your attention is invited to the reports of the Supervisors,

the Principal of the High School, the Evening School Principal, and the Truant Officer, which are appended.

Respectfully submitted,

FRANK O. DRAPER,
Superintendent.

APPENDIX.

REPORT OF THE SUPERVISOR OF MUSIC.

Hyde Park, Jan. 19, 1905.

Mr. F. O. Draper, Superintendent of Public Schools:

Dear Sir,—Music today is recognized as an integral part of the child's education. As the public school system has grown and developed in the United States, musical directors and teachers of music have been appointed by the school authorities in all our large cities and very many of the larger towns. This recognition does not obtain alone in New England, but throughout our land. The teaching of this subject, however, is limited in its scope. It is confined to the elementary schools, where sight reading and singing are taught. As an exercise it is healthful. As a mental discipline it is excelled by few studies. By many physicians it is considered a safeguard from those diseases that affect the breathing organs. It teaches patriotism and tenderness, and inspires sentiment.

> "Music the fiercest grief can charm,
> And fate's severest rage disarm.
> Music can soften pain to ease,
> And make despair and madness please;
> Our joys below it can improve,
> And antedate the bliss above."

There is a well defined movement among musical educators to establish a course of music in the High Schools. The New England Educational League has outlined a tentative course which includes the study of the piano, organ, voice, or any other instrument of the Symphonic Orchestra, and the study of harmony, additional to the one period of choral work as at present. Upon inquiry I find that sixty of our

High School pupils are studying piano, twenty-two the violin, four the voice, and a half dozen more other instruments. Thus nearly twenty-five per cent. of our High School pupils are pursuing musical studies in addition to the regular course. Such a condition invites the question: Could any credit be allowed the pupils for such study toward the completion of their High School course, and would it be a wise move to include in the High School the further study of music, making it an elective?

Our schools in town have been doing satisfactory work in music. Individuality is encouraged and much enthusiasm prevails in nearly all the classes. The teachers have most willingly carried out the suggestions of the Supervisor, and I believe good work is being accomplished. I would like to thank the Superintendent for his cordial support and also the Committee for their interest in my department.

Yours respectfully,

B. HAROLD HAMBLIN.
Supervisor of Music.

REPORT OF SUPERVISOR OF DRAWING.

Mr. Frank O. Draper, Superintendent of Schools:

Dear Sir,—The short time that I have been at work in the schools hardly makes it possible for me to give any extended report of my work or its results, but I can say that I find interest and enthusiasm on the part of both pupils and teachers, and the work in good condition to be carried forward.

I am devoting my whole time to this town, spending two days each week at the High School, and visiting each room in the other buildings every two weeks.

Very respectfully yours,

FLORENCE MONROE WOOD,
Supervisor of Drawing.

REPORT OF HIGH SCHOOL PRINCIPAL.

Mr. Frank O. Draper, Superintendent of Schools:

Dear Sir,—In accordance with your request, I submit herewith my sixth annual report of the High School for the year 1904.

The enrollment in December was 375. The membership was 363. The membership by classes was as follows:

1st year	151
2d year	91
3d year	54
4th year	61
Post-graduates	6
Total	363

Miss Mary E. Houston, teacher of English, resigned in June on account of ill health, and during the summer Mr. Charles W. French sent in his resignation because of a more lucrative offer from New York. To fill these places and to supply the necessary teaching force for the increased number of pupils the following teachers were chosen: Miss Mabel G. Taylor of Wellesley, Mass., Miss Jane L. Kendall of Manchester, Mass., and Mr. Charles W. Annable of Charlestown, Mass. Otherwise we are fortunate in retaining the same teachers as last year. If we glance at the list of teachers for this year we see that there are three men and ten women. The best secondary school authorities believe that there should be at least as many men as women teachers, and this becomes more urgent as the numbers in the school increase. It would seem wise, when it becomes necessary to add to our present number, to act in accordance with the above belief.

Owing to the increased number of pupils a room on the third floor was furnished during the summer and opened at the beginning of the school year. This room was used for two years for the typewriters, as it had better accommodations than the regular typewriting room. This makes nine regular class rooms. Another will be needed at the beginning of the next school year.

In conversing with the parents I have always found them in general ready to co-operate, and to do what seemed for the best interests and welfare of the schools. When, however, any special project is mentioned it is acknowledged to be a good move, but there is a reluctance, which for all practical purposes is negative, to stand boldly and say I believe it is right. This would indicate either a shifting of responsibility or a fear of leadership. I believe that it is the latter for the larger number. There is nothing that would be a greater help to our school than better attendance and less so called social life. In both of these the parents can do more than the teachers as they are really the responsible parties. We

hear complaints about the financial loss to the town because of the "no school" signal, or a "visiting day," but reckon if you will the loss when there are some two hundred absences in each month of from seventeen to twenty days, forty to fifty tardy from five to fifty minutes, and as many dismissed losing as much if not more time. And yet we meet here a most alarming indifference and lack of parental firmness. If each of the parents having children in the school would heartily join with the school authorities in a crusade against absence, tardiness and dismissal one of the greatest drawbacks to class room and school work could easily be removed. In some places public sentiment supports the teacher in refusing to dismiss a pupil.

The social problem is everywhere recognized as a serious question and one to which much attention is being given. The home, the church, friends, all have their demands upon the young man or woman which must be acknowledged. The school cannot, should not receive more than its share. How, then, shall the time be divided? The question is met in different localities in as many different ways. The extremes are where the school makes itself the social as well as the educational centre, and where the school refuses to accept any responsibility for the social life of its pupils. Neither of these extremes answers the question. I believe there is a "golden mean" which may be found in the right understanding between school and home, and which takes into account the ability of the individual pupil. In this school we have recognized four social events during the year which more or less affect the whole school: Two Prize Drills, an Officers' Party, and the Senior Dramatics. This does not seem to be excessive, but when you take into account the various athletic interests and class socials you have a somewhat formidable list if you expect pupils to do well in four years the amount of work required of the High School. The question needs careful thought and discussion

in each home, and a sound judgment which will be approved by all and put into force.

In June the class of 1904 presented to the school, to be placed in Room 21, three fine pictures: The Automedon or Horses of Achilles by Regnault, the Delphic Sibyl by Michael Angelo, and a colored print of St. Mark's in Venice. The class of 1903 at its last meeting voted to lay aside something each year toward the further adornment of Room 22, in which they placed their gift last year. It would now be appropriate to recognize this action in some way.

Through the generosity of the Education Society we have a good stereopticon. We now need slides, or a fund which may be used to hire them. Slides were loaned to us from Harvard last spring and we counted on the continuance of the privilege this year, but their generosity was short lived.

The Battalion is working well under the revised regulations adopted in May. It became necessary to form and equip a third company at the opening of school. This occasioned many new questions, but they have been easily solved under the new regulations. The town now has no adequate facilities for this line of work. It is hoped that the officers of the last two battalions will use funds left in their hands either for trophy cases or further adornment of the Assembly Hall.

Thanking you, Sir, and the Committee for their support, I remain, Respectfully yours,

M. S. GETCHELL,
Principal.

REPORT OF EVENING SCHOOL PRINCIPAL.

Hyde Park, January 23, 1905.

Frank O. Draper, Esq., Superintendent of Schools, Hyde Park, Mass.:

Dear Sir,—I submit herewith the following report of the Evening School, for the year beginning October 31, 1904.

The enrollment, average attendance and average ages in the different departments are as follows:

The enrollment is as follows:

English Department	174
Business Department	79
Drafting Department	45

Average Attendance:

English Department	71
Business Department	44
Drafting Department	30

Average Age:

English Department	21
Business Department	19
Drafting Department	23

I also give below the enrollment and average attendance for the three previous years, also the present year, which may be interesting for comparison.

The enrollment is as follows:

1901-02	173
1902-03	272
1903-04	226
1904-05	298

Average attendance:

1901-02	96
1902-03	96
1903-04	104
1904-05	145

It will be noticed by glancing at the above figures that the enrollment and average attendance are in excess of the previous years.

In the English Department last year we had four teachers until about January 1st, and then the attendance dropped so that we were able to get along with two. This year we had to have five until January 1st, and as the attendance decreased we found we could, by making some changes in the classes, get along with four.

The Business Department has the same teachers as last year, and has some exceptionally bright scholars who are making splendid progress in their work.

The Drafting Department is in charge of Mr. Carl King of the Massachusetts Institute of Technology. The work is divided into two classes: Mechanical and Machine Drawing.

The majority of the men who are taking the Mechanical drawing are taking it preliminary to Machine drawing and the course is designed with this in view. The men, who by reason of previous work in drawing are able to cover more ground than the average member of the class, are able to do this and at the same time keep along with the rest of the class in the lecture work.

The members of the class in Machine drawing are mostly machinists and the object of this course is to give them something that will be of practical value to them.

The deportment in the school has been exceptionally good.

Thanking you for your many helpful suggestions in regard to the work, I remain,

Very respectfully,

B. M. CHITTICK,
Principal.

REPORT OF THE TRUANT OFFICER.

Mr. Frank O. Draper, Superintendent of Schools:

Dear Sir,—Please find below an account of my services as Truant Officer for year ending Dec. 31, 1904.

Very respectfully yours,

WM. F. DODGE,
Truant Officer.

Total number of cases investigated	114
Total number of truants	25
Total number absent with parents' permission	13
Total number absent on account of sickness	28
Total number absent on account of lack of clothing	7
Total number absent on account of removal	7
Total number absent on account of other causes	3
Total number absent transfer cards investigated	31

"Gradatim"

Graduating Exercises

THE HIGH SCHOOL

HYDE PARK, MASS.

WEDNESDAY, JUNE 22, 1904

French's Opera House

ORDER OF EXERCISES.

1. Caprice, "Dancing Sunrays" — Mackie
   High School Orchestra.
   George M. Dickinson, Director.

2. "Columbia, Beloved" — Rich

3. Essay, The Development of Electricity
   Walter Woodbridge Clifford.

4. "Gallia," — Gounod

   Solitary lieth the city, she that was full of people!
   How is she widow'd! she that was great among nations,
   Princess among the provinces, how is she put under tribute!
   Sorely she weepeth in darkness, her tears are on her cheeks:
   And no one off'reth consolation, yea all her friends have betray'd her.
   Zion's ways do languish, none come to her solemn feasts:
   All her gates are desolate: her priests sigh;
   Yea, her virgins are afflicted, and she is in bitterness.
   Is it nothing to all ye that pass by? Is it nothing?
   Behold, and see if there be any sorrow that is like unto my sorrow.
   Now behold, O Lord, look Thou on my affliction:
   See the foe hath magnified, magnified himself,
   Jerusalem, Jerusalem! O turn thee to the Lord thy God.

5. Class History.
   Joseph King Knight, Jr.

6. Essay, Historical Buildings of Boston.
   Carrie Aloha Stevens.

7. "Revel of the Leaves." Veazie

8. Class Prophecy.

Elsie Maud Foss.

9. Essay, Newspapers and Coffee-Houses in the time of Addison.

Alan Francis Edge.

10. Presentation of Diplomas.

Wilbur H. Powers, Chairman of School Board.

11. Class Ode Words by Helen Grace McKenna
Music by Robert Emerson Davie

Four short years have passed, dear classmates,
And 'tis time that we must part;
Severed are the bonds of union,
Which have joined each heart to heart.
Step by step we have proceeded
Up the hill of work and pain,
From the foot, where trials gathered,
To the top, where Honor reigns.

Now we start on life's broad journey,
And its varied paths we take;
But our own beloved High School
We shall ne'er for aught forsake.
We may meet, and we may never,
On our long and rocky way,
But the friendship we've imparted,
Shall with us forever stay.

Onward, then, through life we'll travel,
Striving to attain the end,
Where we meet Queen Glory reigning,
And her subjects who attend.
Praise and honor shall await us
At the throne of Glory fair,
With the prize that we have taken,
And the merits that we share.

Let us bid farewell forever
To our Alma Mater dear;
But our love for it shall strengthen,
And grow firmer year by year.
Farewell now, beloved classmates,
Never let our honor lower,
But bring credit to our High School,
And the class of Nineteen-four.

12. The Futurity March, A. W. Miller

High School Orchestra.

Soloist: Katherine Patricia Scully.
Accompanist: Alan Francis Edge.

Class Ode.

Music by Robert Emerson Davie.

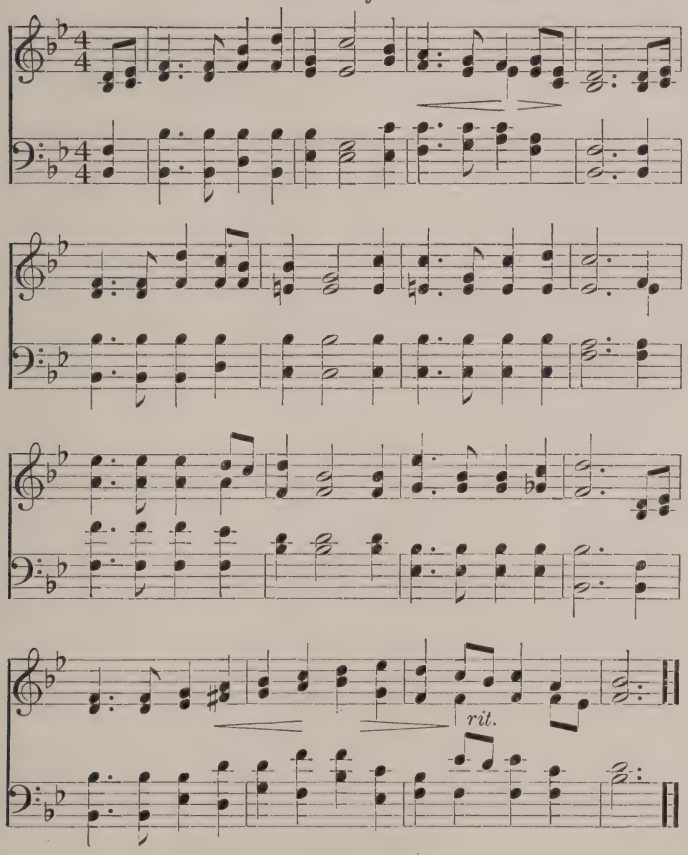

GRADUATES.

William Stuart Bodwell
Marion Elizabeth Bradley
Helen Marie Brodeur
Ralph Leander Bryant
Mary Gertrude Campion
Alfred Bryan Clark
Walter Woodbridge Clifford
Loretta Frances Cogan
Robert Emerson Davie
Alan Francis Edge
Lillian Gertrude Foley
Elsie Maud Foss
John Ellery French
Florence Kingsley Greenlaw
Lizzie Emeline Hall
Mary Della Hart
Allen Edgar Hazard
Joseph King Knight, Jr.
Harriet Louise Lailer
Gertrude Elvira Leufgren
Helen Grace McKenna
Charles Edward Norwood
Jeanie Elizabeth Sargent
Archibald Campbell Scrivens
John Thomas Scrivens
Katherine Patricia Scully
Nona Elizabeth Ruth Stack
Carrie Aloha Stevens
Anna Teresa Sweeney
Mary Helen Thompson
Ada Bertha Tourtellotte

Damon Grammar School

HYDE PARK, MASS.

Graduating Exercises of the Class of '04

BLUE HILL CHAPEL

Monday Afternoon, January 20, 1904

At 3.30 O'Clock

ORDER OF EXERCISES.

GREENWOOD SCHOOL ORCHESTRA.
Master J. Cornelius McIntire, Director.

March—Victorius ..... C. P. Wood
Orchestra.

Chorus—"The Torrent" ..... A. W. Marchand
Grades VII and VIII.

Declamation—"The New South" ..... Grady
Howard Sunderland Fenner.

Composition—"The Louisiana Purchase"
Helen Frances Morgan.

Recitation—"The Legend Beautiful" ..... Longfellow
Daisy Stevens Lyon.

Chorus—"Last Night" ..... H. Kjerulf
Grades VII and VIII.

Declamation—"Sidney Carton's Death" ..... Dickens
Vincent James McSorley.

Composition—"Russo-Japanese War"
Richard Wm. Wright, Jr.

Violin Solo—Polka ..... Lange
Victor Henry Brown.

Declamation—"A Tribute to Massachusetts" ..... Lodge
Bartholomew Bernard Kivlin, Jr.

Chorus—"The Delight of Spring" ..... Fabt

Grades VII and VIII.

Overture—"Luspiel"

Orchestra.

Presentation of Diplomas.

Chorus—"America" ..... Smith

Classes and Audience.

March—"Whip and Spur" ..... F. S. Allen

Orchestra.

GRADUATES.

Helen Ida Aldrich
Victor Henry Brown
Howard Sunderland Fenner
Bartholomew Bernard Kivlin, Jr.
Nellie Leonard
Daisy Stevens Lyon
Vincent James McSorley
Helen Frances Morgan
Richard William Wright, Jr.

GRADUATING EXERCISES

OF THE

GREW SCHOOL

MONDAY AFTERNOON, JUNE 20, 1904

AT 1 O'CLOCK

Assisted by Members of the Original

GREW SCHOOL ORCHESTRA

Mr. GEO. E. M. DICKINSON, Director

Violins—Mr. Arthur Stockbridge, Misses Edna Simmons, Helen Burgess.
Viola—Miss Florence Paine.
Clarionet—Mr. Harry Stackpole.
'Cello—Mr. Carl Stockbridge.
Double Bass—Miss Bertha Simmons.
Piano—Miss Nellie Dean.

WORDS OF ODE.

Classmates dear as here we gather,
  Ere we bid these scenes adieu,
Let us join once more our voices
  In a voice to dear old Grew.
Here since first we sought for knowledge
  Eight long years have sped away,
And in passing each one brought us
  Near to this parting day.

And where'er fate casts our fortunes
  Or what paths we may pursue,
We will ever cherish memories
  Of our teachers good and true.
And the motto we have chosen
  Keep it ever as our guide,
In the heart of every classmate
  Let "Integrety" abide.

Now has come the time for parting
From the scenes we love so well,
Each dear room and pleasant play ground
We must bid them all farewell.
Farewell teachers and companions
With sad hearts we turn from you,
Other paths of duty call us
Now Good Bye to dear old Grew.

PROGRAM.

Conductor of Program—Adele Meister.

Selection
Orchestra.

Salutatory ..... Original
Walter Bass.*

Chorus—"The Delight of Spring" ..... Abt
Graduates and Grade VII.

Declamation—"The Future of the United States" .... Joseph Story
Fred Pezzini.

Recitation—"O Captain! My Captain" ..... Walt Whitman
Abraham Lincoln died April 15, 1865.
Mary Etta Morrison.

Selection
Orchestra.

Declamation—"Puritanism" ..... Geo. F. Hoar
Frank Nunn.

"The Song of the Forge"
Misses Bradley, Curley, Curley, Dodge, Earle, Erler, Graham,
Hazard, Kendall, Livsey, Manley, Moltedo,
Matson, Smith, Shute, Tilley, Tingley,

Solo—"Salve Regina" ..... C. Henshaw Dana
Herbert Tucker.

Recitation—"The Cavalry Charge" ..... B. F. Taylor
Gladys Sproul.

Chorus—"The Torrent" ..... W. F. Marchant
Graduates and Grade VII.

Class History ..... Original
Mabel Rich.

Selection

Orchestra.

Valedictory ..... Original

Grace Sandow.

Chorus—"Last Night" ..... H. Kjerulf

Graduates and Grade VII.

Presentation of Diplomas.

Class Song ..... Original

Words by Vinnie Holmes. Music by Herbert Tucker.

GRADUATES.

Walter Jason Bass
Nelson Edward Baxter
Joseph Thomas Brunette
Isabel Louise Bradley
Agnes Elizabeth Curley
Esther Veronica Curley
Mary Ellen Curley
Helen Marguerite Dodge
Gladys Whittier Earle
Lena Agnes Erler
Mildred Graham
Harriet Blanche Hazard
John Henry Henrickson
Vinnie Clare Holmes
Gertrude Josephine Kendall
Archie Russell Kenyon
Harold Lockwood
Grace Marion Manley
Benjamin Margolius
Adele Emma Meister
Elizabeth Moltedo
Mary Etta Morrison
Calla Josephine Matson
Edgar Atkins Noyes
Francis Joseph Nunn
Fred Pezzini
Michael Pezzini
Walter Edward Runnels
Marion Eliza Smith
John Clement Scully
Florence Shute
Gladys Georgia Sproul
Mabel Henrietta Rich
Grace Olympia Sandow
Malinda Eva Tingley
Florence Hazel Tilley
William Thomas White
Ray Freeman Howe
Herbert Francis Tucker
Mildred Hamer Livsey

GRADUATION EXERCISES

OF THE

GREENWOOD SCHOOL

Tuesday Afternoon, June 21, 1904

AT 3.30 O'CLOCK

IN THE SCHOOL HALL

GREENWOOD SCHOOL ORCHESTRA.

First Violins—Misses Carle, Bryce and Richardson.
Second Violins—Masters French and Caffin.
Piano—Master McIntire.
Cornet—Master Wright.
Drum—Miss White.

PROGRAM.

March—"Victorious Harvard" ..... Carle Paige Wood
Greenwood School Orchestra.

Composition—"The Red Cross" ..... Original
Grace Collie Neilson.

Recitation—"A Good Name" ..... Joel Hawes
Arthur Guthrie White.

Composition—"The Evolution of Traveling" ..... Original
Marion Adelia Davis.

Chorus—"The Torrent" ..... A. W. Marchant
Seventh and Eighth Classes.

Recitation—"Getting the Right Start" ..... Chas. M. Busbee
John Edward Fitzgerald.

Composition—"If Japan Should Win" ..... Original
Alice Gertrude Flett.

Recitation—"Papa Was Stumped" ..... Anon
Marjorie Frances Goodhue.

Composition—"How Success is Won" ..... Original
Edward Raymond Kearney.

Recitation—"The Shepherd of King Admetus" ..... Lowell
Miriam Gladys Dowley.

Recitation—"Benefits of the Civil War" ..... Chas. M. Busbee
Edwin Henry Bakkevold.

Composition—"Nathaniel Hawthorne" ..... Original
Alice Josephine Spear.

Chorus—"Last Night" ..... H. Kjerulf
Seventh and Eighth Classes.

Recitation—"The Light on Deadman's Bar" ..... Eben E. Rexford
Mildred Oakes Curtis.

Composition—"Japanese Mythology" ..... Original
Edith Jarvis Clark.

Recitation—"Clerical Wit" ..... Anon
Ruth Lucille Farwell.

Interlude—"Home Circle" ..... Shlepegrell
Greenwood School Orchestra.

Presentation of Diplomas.

Chorus—"The Delight of Spring" ..... F. Abt
Seventh and Eighth Classes.

March—"Whip and Spur" ..... Thos. S. Allen
Greenwood School Orchestra.

GRADUATES.

William Francis Adams
Ethel Alma Allen
Benjamin George Bates
Edwin Henry Bakkevold
Marjory Bryce
Frank Henry Caffin
Walter Evans Carlton
Thomas Miller Cass
Edith Jarvis Clark
Elinor Hall Clogston
Marion Louise Cook
Cecil Shaw Cox
Mildred Oakes Curtis
Marion Adelia Davis
Edwin Ellsworth Dixon
Miriam Gladys Dowley
Lincoln Kimball Drake
Mary Catherine Egan
Edwina Etta Farrington
Kathleen Hersey Farrington
Ruth Lucille Farwell
John Edward Fitzgerald
Alice Gertrude Flett
Waldo Wood Gleason
Marjorie Frances Goodhue
Jessie Morse Grant
Hattie Harrison Gunn
Genevive Hiney
Margaret Holway
Edward Raymond Kearney
George Willard Keene
Abbie Mae Lalor
Annie Leadbetter
Laura Etna Lockhart
Lucy Haskell Lufkin
Joseph Cornelius McIntire
Walter Holt McLoon
Jessie Beatrice MacVitie
Georgie Eva Magee
Carl Albert Miller
George Mills
Morton Lars Mortonson
Grace Collie Neilson
Francis Howard Nelson
Henry Burt Pierce
Nannie Ellis Porter
Frederick Almar Ray
William Edwin Robinson, Jr.
Lawrence Alvin Robinson
Florence Eva Schuber
Emily Schmitt
Alice Josephine Spear
Earl Hutchinson Simpson
Olive Haskell Story
Helen Antoinette Watson
Ruth Holway Wheeler
Arthur Guthrie White
Lillian Blazo White
Raymond Dennett Wright

FAIRMOUNT GRAMMAR SCHOOL

HYDE PARK

GRADUATING EXERCISES

OF THE

CLASS OF '04

FAIRMOUNT SCHOOL HALL

Tuesday Afternoon, June 21, 1904

At 1 o'clock

Instrumental music by the Fairmount School Orchestra:—Misses Proctor, Bowie and M. Ruddiman; Masters Hamilton and C. Alden; Accompanist, Miss Galloupe.

PROGRAM.

Chorus—"The Torrent" ..... A. W. Marchant
Grades VII and VIII.

Recitation—"Clauses" ..... Grammar
Elsie Proctor.

Recitation—"Changes in Our Government" ..... Arranged
Ross Sampson.

Selections—"The Declaration of Independence" and
"The Constitution" ..... History
Masters Hamilton, Dunkerley and Perry.

Chorus—"The Delight of Spring" ..... F. Abt
Grades VII and VIII.

Composition—"Alaska" ..... Original
Charlotte Stewart.

Recitation—"Labor" ..... Frances S. Osgood
Ethel Sanborn.

Chorus—"My Sweetheart" ..... F. A. Lyman
Grade VIII.

Recitation—"The Builders" ..... Longfellow
Grade VIII.

Violin Solo with Piano—"'The Last Rose of Summer"
Arr. by H. Farmer
Misses Ruddiman.

Composition—"The Atlantic Cable" ..... Original
Muriel Galloupe.

Recitation—"Fencing a Square Field" ..... Arithmetic
Walter Smith.

Piano Duet—"The Wedding March" ..... Carl Reinerke
Misses Galloupe and Sanborn.

Composition—"Forepaugh's Circus" ..... Original
Charles Alden.

Selections—"Country," "Home"
J. G. Percival, J. R. Lowell, B. Barton
Masters Cluff and Tilden and Miss Stevens.

Reading—"Mrs. Candle's Umbrella Lecture" ..... Douglas Jerrold
Miss Rafter.

Chorus—"Last Night" ..... H. Kjerulf
Grades VII. and VIII.

Presentation of Diplomas.

GRADUATES.

Arthur Wheeler Alden
Charles LaForestt Alden, Jr.
Ray Alexander
Marilla Berry
Jessie Alice Bowie
Annie May Buzzell
Cora Evelyn Clark
Howard Fuller Cluff
Carola Goodwin Dinsmore
James Raphael Dunkerley
Arthur Ernest Elliot
Prescott Emerson
Helen Lavinia Fogg
Muriel Brown Galloupe
Hazel Hall
Alice Louise Hammatt
Reuben William Hamilton, Jr.
Janet Campbell Stevens
Rebecca Mary Charlotte Stewart
Arthur Balcom Taylor
James Addison Tilden, Jr.
Agnes Mary Hurley
Alice Irvine Keane
Allen La Rhette
Werner Lindman
Irving Gordon Mackenna
Charles Henry Mahoney
Sarah McIntyre
Roy Vincelle Perry
Elsie Margaret Proctor
Marion Grace Rafter
Annie Louise Rich
Elizabeth Adams Ruddiman
Mary Agnes Ruddiman
Ross Darlton Sampson
Ethel Mae Sanborn
Mildred Aline Scrivens
Walter Raymond Smith
Ruth Van Arsdale
Percie Clifton Worrick
Mary Huggan Wilkinson
Doris Louise Winchenbaugh

SCHOOL STATISTICS.

HIGH SCHOOL TEACHERS.

Principal: Merle S. Getchell—History, Latin.

Science—Emerson Rice.

Mathematics—Mary C. Howard.

Latin, German—Ruby P. Bridgman.

Greek, History—Edith L. Bishop.

Latin, English—Louise T. Wood.

French, Mathematics—Alice M. Twigg.

English, History—Sadie E. McCready.

Commercial Branches—Margaret R. Brooks.

Bookkeeping—Ida M. Wetherbee.

English—Mabel G. Taylor.

English, History—Jane L. Kendall.

French, Latin and Drill—Charles W. Annable.

Music—B. Harold Hamblin.

Drawing—Florence M. Wood.

HIGH SCHOOL	Enrollment	Average Membership	Average Attendance	Per cent. of Attendance	No. Half Days Absence	No. Not Absent	No. of Tardinesses	Number Not Tardy
Sept. 7, 1903—June 24, 1904.	329	292.9	281.4	96.1	2205	42	381	180
Sept. 14, 1904—Dec. 23, 1904.	375	366.0	358.4	97.9	521	208	96	309

SCHOOL STATISTICS—*Continued.*

Sept. 7, 1903, to June 24,	NAME OF TEACHER	Enrollment	Average Membership	Average Attendance	Per cent. of Attendance	No. Half Days Absence	No. Not Absent	No. of Tardinesses	No. Not Tardy
GRADES	DAMON								
VIII., VII.	Frank S. King, Prin....	39	36.3	33.6	93.2	939	1	32	17
VI., V.	Elizabeth de Senancour..	40	38.0	35.0	92.1	1275	1	40	27
IV., III.	Susie D. Waldron	51	41.5	37.0	89.0	1262	0	33	35
II.-S.	Gertrude M. Webster....	49	42.2	28.2	88.6	1413	0	13	45
	HEMENWAY								
III.-S.	Dora F. Hastings	47	35.3	32.7	92.2	949	0	40	35
	GREW								
VIII.	Frank H. Dean, Prin....	40	39.1	36.6	94.1	675	0	63	18
VII.	Mabel J. Sedgwick.....	50	40.0	44.8	91.6	1623	1	134	17
VI.	Margaret E. Bertram ...	48	42.2	39.1	92.6	1183	0	100	22
V.	Alice B. Farnsworth	67	55 5	49.8	89.8	1830	1	319	13
IV.	Nellie M. Howes	48	37.8	34.9	92.0	1132	2	103	22
III.	Agnes J. Campbell.....	50	41.7	37.4	90.1	1475	0	83	21
II.	Lillian G. Albee	43	35.0	33.0	94.3	983	2	14	37
I.	Jennie F. Ellis.....	61	43.3	41.4	93.8	1526	0	88	40
S.	Bessie C. Sparrell.....	69	43.0	33.5	77.9	3443	0	309	10
	GREENWOOD								
VIII.	D. G. Thompson, Prin Adah I. Childs	67	65.1	61.5	94.5	1232	6	83	36
VII.	Louise M. Foss	54	47.3	46.1	97.3	832	1	44	24
VI.	Helen M. Gidney	59	54.8	51.2	95.5	1365	2	91	41
VI., V.	Anna E. Haley	65	57.0	53.5	93.5	1486	3	31	46
V. IV.	Carrie A. Ambach	70	50.2	45.1	89.8	1796	1	200	6
III., II.	Etta O. Poland	46	39.7	36.6	92.1	769	3	60	11
I.	Harriet F. Packard	46	31.2	27.3	87.5	1382	0	190	2
	AMOS WEBSTER								
IV.	Lillie J. Davis, Prin	38	30.8	29.6	95.7	731	2	23	17
III.	Gertrude S. Mitchell.....	38	33 6	31.3	93.4	832	1	27	19
II.	Marion E. Gray	35	28.5	27.0	94.4	526	0	53	17
I.-S.	E. Gertrude Plummer....	51	40.0	35.4	87.3	973	0	59	20
	TRESCOTT								
III., II.	Helen P. Cleaves, Prin..	61	50.1	46.5	92.8	1432	0	122	21
I.-S.	Elsie M. Burgess.....	93	61.4	54.2	82.3	3451	0	470	12

SCHOOL STATISTICS—*(Concluded.)*

Sept. 7, 1903, to June 24, 1904.	NAME OF TEACHER	Enrollment	Average Membership	Average Attendance	Per Cent. of Attendance	No. Half Days Absence	No. Not Absent	No. of Tardinesses	Number Not Tardy
GRADES	FAIRMOUNT								
VIII.	A. W. Armstrong, Prin ..	44	42.2	41.1	97.4	504	2	180	12
VII.	Sarah L. Gile...	46	39.2	37.0	94.5	986	2	97	14
VI.	Nettie F. Mellen.....	39	33.6	31.4	92.8	1376	0	105	11
V.	Grace M. Stanley	45	37.1	34.9	94.0	1666	2	67	2
IV.	Susie A. Coggeshall. ..	52	43.7	41.3	94.0	1386	0	220	12
III., II.	Jennie S. Hammond	57	43.6	41.2	94.4	733	3	25	42
II., I.	Helen O. Thompson	56	41.1	39.9	96.6	578	0	35	28
S.	Nettie L. Ballou	44	30.2	28.5	94.3	595	1	11	39
	WELD								
II.,-S.	Mary E. Merrow.....	54	45.7	41.5	91.0	1210	0	34	41

SCHOOL EXPENDITURES.

SALARIES.

Superintendent.

Paid F. O. Draper	$2.500.00	

High School.

Paid M. S. Getchell	$2,000.00	
E. Rice	1,300.00	
M. C. Howard	800.00	
R. P. Bridgman	700.00	
M. E. Houston	325.00	
M. G. Taylor	300.00	
E. L. Bishop	650.00	
L. T. Wood	650.00	
A. M. Twigg	650.00	
J. L. Kendall	325.00	
S. E. McCready	625.00	
C. W. French	400.00	
C. W. Annable	375.00	
I. M. Weatherbee	250.00	
M. J. Brooks	600.00	
		$9.950.00

Greenwood School.

Paid D. G. Thompson	$1,400.00	
A. I. Childs	500.00	
H. F. Packard	500.00	
H. M. Gidney	500.00	
A. E. Haley	337.50	
L. M. Foss	500.00	
C. A. Ambuck	412.50	
E. O. Poland	412.50	
E. Greenwood	130.00	
		$4,692.50

Amos Webster School.

Paid L. J. Davis	$300.00	
E. G. Plummer	500.00	
G. S. Mitchell	470.00	
M. E. Gray	450.00	
		$1.720.00

Trescott School.

Paid H. P. Cleaves	$550.00	
E. M. Burgess	437.50	
L. J. Davis	150.00	
E. V. Trundy	40.00	
		$1,177.50

Grew School.

Paid F. H. Dean	$1,400.00	
M. E. Bertram	500.00	
M. J. Sedgwick	500.00	
A. B. Farnsworth	437.50	
A. J. Campbell	500.00	
N. M. Howes	500.00	
J. F. Ellis	500.00	
L. G. Albee	257.50	
B. C. Sparrell	500.00	
F. E. Brigham	200.00	
		$5.295.00

Fairmount School.

Paid A. W. Armstrong	$1,400.00	
S. L. Gile	450.00	
N. J. Mellen	500.00	
S. A. Coggeshall	475.00	
J. S. Hammond	500.00	
N. L. Ballou	490.00	
H. O. Thompson	500.00	
G. M. Stanley	442.50	
L. J. Davis	50.00	
		$4.807.50

Weld School.

Paid M. E. Merrow	$450.00	
C. L. McIntosh	150.00	
		$600.00

Damon School.

Paid F. S. King	$600.00	
C. R. Taylor	500.00	
E. de Senancour	500.00	
G. M. Webster	450.00	
S. D. Waldron	400.00	
		$2,450.00

Hemenway School.

Paid D. F. Hastings		$500.00

Music.

Paid B. H. Hamblin		$700.00

Drawing.

Paid A. T. Boardman	$495.00	
F. M. Woods	55.00	
		$550.00

Truant Officer in Chief.

Paid W. F. Dodge		$200.00

Fuel.

Paid F. W. Darling Co., wood:		
High	$30.38	
Grew	16.88	
Greenwood	20.38	
Weld	6.75	
Damon	17.50	
Trescott	6.75	
Fairmount	18.00	
Webster	6.75	
Hemenway	3.37	
Paid F. W. Darling Co., coal:		
High	$1,720.50	
Grew	491.75	
Greenwood	302.79	
Weld	87.00	
Damon	261.25	
Trescott	203.50	
Fairmount	405.30	

Webster	209.05	
Hemenway	46.40	
		$3,854.30

Janitors.

Paid J. G. Hamblin, High	$1.000.00	
H. Ash, Greenwood	540.00	
J. A. Peterson, Grew	540.00	
G. F. Wellington, Damon	480.00	
B. H. Howes, Fairmount	495.00	
W. F. Smith, Fairmount	70.00	
I. H. Winchenbaugh, Amos Webster	395.00	
J. T. McConnell, Weld	255.00	
G. F. Wellington, Hemenway	200.00	
E. C. Cameron, Trescott	305.00	
		$4,280.00

Recapitulation.

Paid Salaries	$39,472.50	
Fuel	3,854.30	
		$43,326.80

Cr.

Balance unexpended from last year	$126.24	
Appropriations	43,500.00	
		$43,626.24
Balance unexpended		$299.44

SCHOOL INCIDENTALS.

High School.

Paid W. W. Hilton, stock and labor	$1.80
R. Scott, stock and labor	31.50
Dedham & Hyde Park Gas Co., gas	12.11
Hyde Park Electric Light Co., lighting	91.20
A. E. Elliot, stock and labor	204.60
Paine Furniture Co., table	10.00
Burdett & Williams, tackle block	24.00
G. A. Wild & Co., stock and labor	4.95
F. M. Paine, tuning piano	4.00

J. E. Farrell, hardware	63.28
W. S. Bodwell, labor	16.00
Ingalls & Hendricken, stock and labor	125.88
T. Meister, labor	1.00
A. E. Tibbetts, stock and labor	20.60
Rich Bros., sundries	.50
G. W. Morse & Son, stock and labor	20.64
E. Rice, sundries	4.91
G. E. M. Dickinson, orchestra	30.00
Corson Express Co., expressing	.45
Blodgett Clock Co., labor	32.45
S. R. Moseley, printing	43.00
L. J. French, rent of hall	23.00
P. J. Gorman, stock and labor	34.75
J. Johnston, stock and labor	1.58
M. Thompson, stock and labor	10.00
R. N. Burnes, rug	8.00
R. H. Kaman, sundries	5.40
C. C. Chisholm, stock and labor	8.50
W. E. Smalling, stock and labor	1.00
Chandler & Farquhar, sundries	.65
F. W. Gleason & Co., stock and labor	90.27
E. Q. Dyer, hardware	16.21
J. G. Bolles, stock and labor	8.00
J. A. Haigh, labor	4.25
Smith Premier Typewriter Co., sundries	2.45
H. A. Collins & Co.	3.05
L. H. Fellows, flowers	13.20
Readville Electric Co., labor	3.00
C. Franklin, stock and labor	6.00
	$98[illegible].18

Greenwood School.

Paid Rich Bros., sundries	$1.75
J. S. Lovejoy, sundries	2.00
F. W. Gleason & Co., stock and labor	36.20
E. Q. Dyer, hardware	11.65
J. W. Jigger, stock and labor	32.15
F. M. Paine, tuning piano	2.00
Hyde Park Sewer Dept., sewer connections	61.03

P. H. Rooney, stock and labor	32.50
J. E. Farrell, hardware	6.50
F. A. Perry, stock and labor	112.90
R. H. Kaman, sundries	10.85
H. Ash, stock and labor	16.18
P. English, curtains	30.00
W. E. Smalling, stock and labor	230.66
Chas. Haley, stock and labor	16.35
	$602.72

Butler School.

Paid Chas. Haley, stock and labor	$10.79

Damon School.

Paid R. J. Tomlinson, sundries	$2.13
G. F. Wellington, stock and labor	28.25
Rich Bros., sundries	.95
C. E. Davenport, labor	4.00
W. E. Smalling, labor	3.75
E. S. Alden, sundries	7.26
	$46.34

Hemenway School.

Paid G. F. Wellington, stock and labor	$9.65
F. W. Gleason & Co., stock and labor	7.50
E. S. Alden, sundries	1.50
	$18.65

Grew School.

Paid E. J. Peterson, stock and labor	$93.84
Rich Bros., sundries	3.25
Hyde Park Electric Light Co., lighting	24.80
J. E. Farrell, hardware	22.24
Thomas Sweeney, labor	15.01
F. W. Gleason & Co., stock and labor	69.18
W. J. Griffiths, stock and labor	190.00
G. Miles, sundries	7.35
E. W. Lombard, labor	5.00
E. J. Peterson, Agt., sundries	5.75
R. L. Bleakney, labor	1.00

A. W. Williams, labor	2.85
F. H. Dean, repairing blackboards	15.12
Chas. Haley, stock and labor	35.25
P. Sweeney, labor	6.00
Hodge Boiler Works, stock and labor	26.63
H. W. Berry, tuning piano	2.50
R. Scott, stock and labor	87.00
J. H. Newbegin, repairing clocks	2.00
Burns Bros., sundries	4.40
H. W. Harlow, stock	2.28
G. W. Morse & Son, painting	354.00
B. Rafter, stock and labor	35.58
	$1,011.03

Weld School.

Paid G. W. Morse & Son, painting	$71.75
F. W. Gleason & Co., stock and labor	5.05
E. Q. Dyer, hardware	.40
A. E. Tibbetts, labor	1.00
J. T. McConnell, stock and labor	61.77
P. Shepard, labor	5.00
Walker, Pratt Mfg. Co., damper	2.50
W. E. Smalling, labor	3.63
	$151.10

Trescott School.

Paid C. F. Morrison, sundries	$3.10
F. W. Gleason & Co., stock and labor	11.86
E. Q. Dyer, hardware	.25
J. E. Farrell, hardware	5.10
Derby Desk Co., desks	21.25
J. H. Newbegin, clock	12.50
E. C. Cameron, stock and labor	20.25
G. Fisher, sundries	.50
	$74.81

Fairmount School.

Paid J. A. Crowley, sundries	$ .15
T. F. Fallon, sundries	6.00
C. J. Higgins, stock and labor	67.04

F. W. Gleason & Co., stock and labor	26.32
E. Q. Dyer, hardware	13.13
B. H. Howes, stock and labor	8.25
F. M. Paine, tuning piano	2.00
Rich Bros., sundries	4.90
W. E. Smalling, stock and labor	163.10
J. H. Elliott, stock and labor	22.05
A. Dunkerley, stock and labor	42.35
R. Scott, stock and labor	20.75
	$376.04

Amos Webster.

Paid Boston Racket Co., sundries	$2.38
F. W. Gleason & Co., stock and labor	43.40
J. W. Jigger, stock and labor	3.00
H. A. Collins & Co., sundries	.95
A. E. Tibbetts, stock and labor	5.00
J. A. Paine, stock and labor	29.97
C. E. Palmer, painting	288.75
I. H. Winchenbaugh, stock and labor	21.00
	$394.45

Miscellaneous.

Paid Corson's Express Co., expressing	$50.44
A. Raymond, expressing	3.00
J. H. Tucker, sundries	.75
Chandler Desk Co., desk	45.30
E. Q. Dyer, hardware	1.38
F. P. McGregor, printing	63.25
W. D. Ward, sundries	2.60
S. R. Moseley, printing and stamps	97.75
N. E. Tel. & Tel. Co., telephone	76.02
Sulpho-Napthol Co., sulpho-napthol	53.50
Wm. Wragg, services police	5.00
B. H. Hamblin, sundries	1.40
E. S. Fellows, services as secretary	200.00
H. W. Stone, filling diplomas	27.45
Adams Express Co., expressing	9.80
J. T. Scrivens, armorer	20.60
J. L. Hammett & Co., supplies	428.11
W. W. Neil, inspecting coal	70.00

Mahoney's Express, expressing	20.70
Kenny Bros. & Wolkin, supplies	78.21
H. N. Morrison, sundries	.90
H. A. Collins, sundries	3.96
Wadsworth, Howland & Co., paints	17.67
H. H. McIntyre, taking census	50.00
	$1,327.79
Paid for incidentals	$4,995.80
Appropriation	5,000.00
Balance unexpended	$ 4.10

Text Books and Supplies.

Paid Derby Desk Co., supplies	$33.00
Little, Brown & Co., books	3.60
E. E. Babb & Co., supplies	40.48
Cambridge Botanical Supply Co., supplies	1.45
Oliver Ditson & Co., supplies	9.80
Oliver Typewriter Co., supplies	3.54
Houghton, Mifflin & Co., books	5.95
Pilgrim Press, supplies	.50
Allyn & Bacon, books	40.45
Boston Music Co., music books	29.30
Ginn & Co., books	120.67
G. H. Adler, supplies	1.00
Rand, McNally & Co., supplies	6.40
Boston School Supply Co., books	6.11
A. W. Hall, books	31.50
J. H. Newbegin, supplies	12.00
Rich Bros., supplies	.90
De Wolfe, Fiske & Co., books	151.70
Smith Premier Typewriter Co., supplies	5.25
E. Q. Dyer, supplies	21.20
Ingalls & Kendricken, supplies	162.97
H. W. Johns-Marville Co., supplies	1.44
A. C. Hatfield, supplies	5.50
Globe-Wernick Co., supplies	53.65
American Book Co., books	194.57
Kenny Bros. & Wolkins, supplies	122.02
J. L. Hammett Co., supplies	335.80

Silver-Burdett & Co., books	463.01
Wm. Read & Son, supplies	227.98
Thompson-Brown & Co., books	42.38
L. E. Knott Apparatus Co., supplies	180.21
Remington Typewriter Co., supplies	3.70
Bent & Bush, supplies	3.60
A. Fisher, supplies	.30
S. S. Packard, supplies	14.90
G. E. M. Dickinson, music	4.90
S. S. Ward Co., paper	.80
Frecy Macey Co., cards	4.50
Hammond Typewriter Co., supplies	12.85
Yamanaka & Co., supplies	1.90
M. E. Noble, supplies	2.35
Milton-Bradley & Co., supplies	41.85
Chandler & Barber, supplies	38.91
A. L. Perry, supplies	6.12
J. H. Daniels & Son, diplomas	78.15
B. H. Sanborn, books	42.21
D. C. Heath & Co., books	125.38
Chandler Desk Co., supplies	173.90
McMullen Boston Store, supplies	9.38
J. F. Barnard & Co., supplies	15.21
Elastic Tip Co., supplies	3.60
D. Appleton & Co., books	18.19
Atkinson-Mentzer & Grover, books	2.60
American School Furniture Co., supplies	346.60
J. A. Houston, supplies	3.50
H. E. Carlisle, supplies	11.48
F. P. McGregor, supplies	15.50
A. W. Williams, supplies	.85
J. E. Farrell, supplies	165.29
T. F. Fallon, supplies	18.00
A. E. Tibbetts, supplies	10.75
A. W. Dunbar, supplies	3.60
G. W. Morse & Son, supplies	1.63
Shattuck & Jones, supplies	1.20
Corson's Express Co., supplies	2.50
	$3,500.33

By balance unexpended from last year	$ 3.41	
Appropriation	3,500.00	
		3,503.41
Balance unexpended		$3 08

EVENING SCHOOL.

Paid F. F. Courtney, cash paid out	$ 7.10
H. P. Electric Light Co., lighting	178.80
Remington Typewriter Co., supplies	3.50
F. P. McGregor, printing	8.00
A. D. Maclachlan, supplies	6.60
E. Bentley, supplies	1.00
S. Ward Co., paper	2.25
B. M. Chittick, instruction	158.68
W. W. Lewis, instruction	78.00
E. E. Bentley, instruction	149.07
E. A. Stone, instruction	52.50
J. M. Stone, instruction	105.00
M. E. Bertram, instruction	103.50
C. W. Annable, instruction	73.50
Carl King, instruction	114.00
N. M. Howes, instruction	75.00
I. M. Weatherbee, instruction	34.00
F. H. Brigham, instruction	49.50
	$1,200.00

Cr.

Appropriation	$1,200.00

FOURTEENTH

ANNUAL REPORT

OF THE

TRUSTEES

OF THE

Hyde Park Public Library

FOR THE

YEAR ENDING JANUARY 31, 1905

HYDE PARK
F. P. McGREGOR, PRINTER
1905

Report of the Trustees of the Public Library.

The Trustees are happy to be able again to report a year of uninterrupted prosperity and usefulness.

Continuing their policy of placing as many books as possible directly before the readers for their selection, instead of obliging them to choose by titles from the card catalogue or to be guided solely by the advice of the librarians or their friends, the Trustees have placed in the Delivery Room an additional book-case which will be kept stocked with the newer books and those on topics of current interest. They recognize the educational influence of the habit of browsing among books, and while they have not found it practicable to admit readers to the stack-room, they have by constantly increasing the number of books on the shelves in the Reading Rooms and the Delivery Room brought the readers into direct contact with a large body of interesting and instructive literature.

In this connection we are glad to say from our own observation and the testimony of others that the Library has never been frequented by a more orderly and earnest class of readers than during the past year. This is due, in part at least, to the efficiency of the custodian of the Reading Rooms.

The number of books at Readville has been increased and an excellent Cyclopaedia of recent date has been placed in the Reading Room there. The Library has been most fortunate in receiving as a gift from Mrs. Mabel Hunt Slater of Milton, through Rev. James J. Chittick, a large and beautiful oil painting, which has been hung in the entrance hall. It is a copy of the picture at Rome by Leonardi representing

Guido Reni painting the celebrated portrait of Beatrice Cenci in her cell while awaiting execution.

There have also been placed in the entrance hall two sections of Thorwaldsen's bas-relief representing the triumphal entrance of Alexander into Babylon.

The Trustees have had under consideration various suggestions for improving the Library service without having yet reached definite conclusions in all cases. For the details of the increased circulation and other statistics we refer you to the Librarian's report which follows.

For the Trustees,

HENRY B. MINER,
Chairman.

LIBRARIAN'S REPORT.

To the Board of Trustees of the Hyde Park Public Library:

Gentlemen,—I herewith present the report of the Library for the year ending January 31, 1905.

The Library has been open 304 days. The circulation at the Central Library has been 67,907, an increase of 1,009 over that of 1903. The circulation at the Branch Library in Readville has been 2,300, making the total circulation 70,207, an increase of 2,147 over that of 1903.

It is gratifying to note that more people are availing themselves of the privilege of taking the current magazines for three days, the number of magazines issued having been 3,250 over against 2,907 in 1903.

Several times during the year we issued for home use over 500 books in one day, reaching the maximum on March 19, when 578 books were issued, the largest number ever given out in one day. The net increase in number of borrowers at the Central Library is 434.

We are pleased to notice an increasing use of reference books. There has never been a more earnest, intelligent use of reference books among the young people than has been manifest during the fall and winter.

The Electrical World, Garden Magazine, Craftsman and Magazine of Art have been added to our list of periodicals for 1905.

Among the most notable books purchased during the year are Hastings' Dictionary of the Bible, v. 5; Granger's Index to poetry and recitations; the completing volume of Chamber's Encyclopaedia of English literature; New International Encyclopaedia and Encyclopaedia Americana.

Through the Library Art Club the following collections of pictures have been exhibited: English country churches; English country houses; German festoons; Nuremberg; Holland; Elson prints; Italian art, No. 1; Italian art, No. 2; Daughters of the revolution; Munich, and Birds.

The new book cases in the Delivery Room afford people a better chance to select books for themselves. Gratification has been expressed at seeing works of standard fiction which have been placed in one of the new cases.

The circulation in the young people's department is not quite equal to that of 1903, but the work offers much encouragement. There is an increasing use of works of travel, nature, biography and other classes of non fiction so well written for young people. One child who came to the Library for a "good book," when shown a story said: "I don't want a story, I want books about history, birds, animals and things." The first book asked for by a Russian boy was a history of the United States.

Lists of new and interesting books, holiday and festal day lists have been posted. There has been a net gain of 160 registrations in this department.

As heretofore, thanks are due to those who send periodicals for use in the reading room, and to the local papers

through whose columns notices and lists of books have been printed.

STATISTICS.

Central Library.

The Library has been open 304 days.

Total circulation,	67,907
Magazines issued for home use,	3,250
Largest daily use, March 19,	578
Smallest daily use, Sept. 29,	55
Average daily use,	223
Average monthly use,	5,658
Class per cent. of circulation: Fiction, 79.8; Biography, 2.2; History, 2.6; Travels, 2.4; Miscellaneous, 13.	
Net increase in number of borrowers,	434

Readville Branch.

Number of books issued,	2,300
Class per cent. of circulation: Fiction, 83.3; Miscellaneous, 16.7.	
Net Increase in number of borrowers,	36

Accessions.

Added by purchase,	787
Added by binding periodicals,	26
Added by gift,	42
Total,	855
Number withdrawn,	36
Net gain,	819

The accession number, Jan. 1, 1905, was 23,140, which does not accurately represent the number of volumes in the Library, since many books have been worn out, or for other reasons withdrawn, and not replaced.

Respectfully submitted,

ELIZABETH AINSWORTH,
Librarian.

Accessions to the Library in 1904.

GENERAL WORKS.

Atlantic monthly. v. 92-93. 051-A
Century. v. 66, 68. 051-C
Chautauquan. v. 37-39. 051-C1
Cosmopolitan. v. 35-36 . 051-C2
Encyclopaedia Americana. 16 v. Ref.
Fletcher, W. I., ed. Annual literary index. 1903. Ref.
Forum. v. 34-35. 051-F
Gilman, D. C., and others. New international encyclopaedia. 17 v. Ref.
Harper's magazine. v. 107-108. 051-H
Lippincott's magazine. v. 72-73. 051-L1
New England magazine. v. 28-30. 051-N
North American review. v. 177-178. 051-N1
Review of reviews. v. 28-29. 051-R1
Scribner's magazine. v. 34-35. 051-S2

PHILOSOPHY AND RELIGION.

Abbott, L. The great companion. 204-A.1
Barton, W. E. Jesus of Nazareth; the story of his life and the scenes of his ministry, with a chapter on the Christ of art. 232-B3
Bay Psalm book; being a facsimile reprint of the first edition, printed by Stephen Daye at Cambridge, in New England, in 1640. 223.2-B1
Bible. The modern reader's Bible; a series of works from the sacred scriptures presented in modern literary form; ed. with notes by R. G. Moulton.
Old Testament:
Genesis. 222.1-B
Exodus. 222.1-B.1
Deuteronomy. 222.1-B.2
Judges. 222.3-B
Kings. 222.5-B
Chronicles. 222.6-B

Job. 223.1-B.1
Psalms and Lamentations. 223.2-B
Proverbs. 223.7-B
Ecclesiastes and Wisdom of Solomon. 223.8-B
Isaiah. 224.1-B
Jeremiah. 224.2-B1
Ezekiel. 224.4-B
Daniel and the minor prophets. 224-B.1
Biblical idyls. 221-B.2
New Testament:
St. Matthew and St. Mark and the general epistles. 226-B2
St. Luke, Acts of the apostles, and the epistles of St. Paul. 2 v. 225-B.3
The gospel, epistles, and revelation of St. John. 225-B.4
Ecclesiasticus. 229-B.1
Breed, D. R. History and use of hymns and hymn-tunes. 245-B1
Deane, W. J. Abraham; his life and times. 221-D2
Driver, S. R. Introduction to the literature of the Old Testament. 10th ed. rev. and enl. 221-D1
Funk, I. K. The widow's mite, and other psychic phenomena. 134-F
Garnier, J. The worship of the dead; the origin and nature of pagan idolatry and its bearing upon the early history of Egypt and Babylonia. 290-G1
Geikie, C. New Testament hours. 4 v. 225-G1
Gilman, C. P. S. The home; its work and its influence. 173-G.1
Gladden, W. Where does the sky begin? 252-G3
Griffis, W. E. Dux Christus; an outline study of Japan. 274-G
Hastings, J., ed. Dictionary of the Bible. v. 5. Ref.
Hudson, T. J. Evolution of the soul, and other essays. 134-H.1
Jordan, D. S. The call of the twentieth century. 170-J
Mathews, W. Conquering success. 170-M3
Moulton, R. G. The literary study of the Bible. 220-M3.2
—— A short introduction to the literature of the Bible 220-M3
Moulton, R. G., and others. The Bible as literature. 220-M3.1
Not in the curriculum; a book of friendly counsel to students, by two recent college graduates; with an introduction by Henry Van Dyke. 170-N
Prothero, R. E. The Psalms in human life. 223.2-P
Rawlinson, G. Moses; his life and times. 221-R2
Robinson, C. S. The Pharaohs of the bondage and the exodus. 221-R1

Shaler, N. S. The citizen; a study of the individual and the government. 172-S
Smith, H. P. Old Testament history. 221-S
Sully, J. Studies of childhood. 150-S1.1
Tomkins, H. G. Life and times of Joseph in the light of Egyptian lore. 221-T
Wagner, C. By the fireside. 173-W

SOCIOLOGY.

Baxter, S. Legend of the Holy Grail as set forth in the frieze painted by A. E. Abbey for the Boston public library, with description and interpretation by Sylvester Baxter. 398-B4
Booth, Mrs. M. B. After prison—what? 364-B
Bridge, J. H. The history of the Carnegie steel company. 338-B2
Campbell, J. G. Witchcraft and second sight in the highlands and islands of Scotland; tales and traditions collected entirely from oral sources. 398-C6
Cannon, J. G. Clearing-houses; their history, methods and administration. 332-C1
Cleveland, F. A. Funds and their uses. 332-C
College entrance examination board. Questions set at the examinations held June 15-20, 1903. 378-C2
Earle, Mrs. A. M. Two centuries of costume in America. 2 v. 391-E.1
Fiske, A. K. The modern bank. 332-F
Forsyth, W. History of trial by jury. 340-F
Hart, A. B. Actual government as applied under American conditions. 342-H6
Hearn, L. Kwaidan; stories and studies of strange things. 398-H.1
Johnson, C. Old-time schools and school-books. 370-J
Long, J. D. The new American navy. 2 v. 359-L
Lowell, A. L. Governments and parties in continental Europe. 2 v. 342-L2
Malory, Sir T. Le Morte Darthur. 2 v. 398-M3.1
Massachusetts. General Court. Acts and resolves. 1904. Ref.
—— Annual reports. v. 1-12. Ref.
—— Journal of the House of Representatives. 1904. Ref.
—— Journal of the Senate. 1904. Ref.
—— Manual. 1904. Ref.
Meade, E. S. Trust finance; a study of the genesis, organization, and management of industrial combinations. 332-M2

Patten, H. P. The year's festivals. 394-P
Pomeroy, J. N. Introduction to the constitutional law of the United States; 10th ed., rev. and enl. by E. H. Bennett. 342-P1
Pratt, S. S. The work of Wall street. 332-P1
United States. Bureau of Education. Report, v. 1, 1902. Ref.
United States. Civil Service Commission. Annual report. 1903. Ref.
University of Chicago. The president's report; administration. [The decennial publications of the University of Chicago. First series, v. 1.] 378-U

SCIENCE.

Bonney, G. E. The electro-plater's hand-book. 537.85-B
Bubier, E. T. How to make electric batteries at home. 537-B3.3
Chapman, F. M. Color key to North American birds. 598-C.3
Frankland, Mrs. G. C. Bacteria in daily life. 589.8-F
Hanchett, G. T. Alternating currents; their generation, distribution and utilization. 537-H4
Howe, R. H., Jr., and Allen, G. M. The birds of Massachusetts. 598-H1.1
Massachusetts. Harbor and Land Commission. Atlas of the boundaries of the city of Quincy, and towns of Avon, Braintree, Canton, Holbrook, Hyde Park, Milton, Randolph, Stoughton. 1903. Ref.
Popular science monthly. v. 63. 505-P
Reed, C. A. North American bird's eggs. 598-R
Smithsonian institution. American hydroids. Ref.
—— Annals of the astrophysical observatory of the Smithsonian institution. v. 1. Ref.
—— Annual report of the board of regents. 1902. Ref.
—— Comparison of the features of the earth and the moon. Ref.
—— Documents relative to its origin and history. 2 v. Ref.
—— Experiments with ionized air. Ref.
—— The 1900 solar eclipse expedition of the astrophysical observatory of the Smithsonian institution. Ref.
—— Structure of the nucleus; a continuation of experiments with ionized air. Ref.
—— Whalebone whales of the western north Atlantic compared with those occurring in European waters, with some observations on the species of the north Pacific. Ref.
Strasburger, E. Text-book of botany. 580-S

Sutton, F. Systematic hand-book of volumetric analysis. 545.5-S
Wallace, A. R. Man's place in the universe. 523-W1
Walton, M. A. A hermit's wild friends. 590-W3
Warner, W. R., and Swasey, A. A few astronomical instruments. 535-W
Waters, C. E. Ferns; a manual for the north-eastern states. 587-W
Wells, W. The essentials of geometry. 516-W
Wheelock, Mrs. I. G. Birds of California. 598-W3

USEFUL ARTS.

Appleton, D., & Co., pub. Of the making of a book. 655-A1
Bigelow, J. The mystery of sleep. 613-B8
Bostock, F. C. The training of wild animals; ed. by E. Velvin. 636-B1
Eaton, S. How to do business as business is done in great commercial centers. 658-E
Edgar, W. C. Story of a grain of wheat. 633-E
Flick, L. F. Consumption a curable and preventable disease. 616-F
Hopkins, G. M. Home mechanics for amateurs. 621-H
Hulbert, A. B. The great American canals. 2 v. 626-H
Johnson, E. R. American railway transportation. 656-J1
Keister, D. A. Corporation accounting and auditing. 657-K
Kidder, F. E. Building construction and superintendence. 2 v. 5th ed. 690-K
Langton, M. B. How to know oriental rugs. 677-L
Lincoln, M. J., and Barrows, A. The home science cook book. 641-L3
Massachusetts. Metropolitan water and sewerage board. Annual report, 1904. Ref.
Nonotuck Silk Co. Silk; its origin, culture, and manufacture. 638-N
Parham, E. C., and Shedd, J. C. Shop and road testing of dynamos and motors; a practical manual for the testing floor, the car barn, and the road. 621.3-P
Rice, E. C. The national standard squab book. 636-R1
Sheldon, S. Dynamo electric machinery; its construction, design, and operation. 621.3-S
Smith, A. M. Proof-reading and punctuation. 2d ed. 655-S
Smithsonian institution. Annual report of the Uunted States national museum. 1901. Ref.
Stoney, E. A. M. Practical points in nursing for nurses in private practice. 649-S

Streeter, J. W. The fat of the land; the story of an American farm. 630-S2

Thorp, F. H. Outlines of industrial chemistry; new and rev. ed. 660-T

Williams, A. The romance of modern engineering. 620-W

Williams, H. Mechanical refrigeration; being a practical introduction to the study of cold storage, ice making, and other purposes to which refrigeration is being applied. 621.5-W

Wilson, H. Silverwork and jewelry. 671-W

Wood, H. The new thought simplified; how to gain harmony and health. 615.8-W1

FINE ARTS.

Barbour, R. H. Book of school and college sports. 796-B2

Bellamy, W. Third century of charades. 793-B1.2

Chickering & sons. The commemoration of the founding of the house of Chickering and sons upon the eightieth anniversary of the event, 1823-1903. 786-C

Dalton, D. How to swim. 796-D1

Ditson, O., Co., pub. American patriotic songs; a carefully selected collection of the best and most popular American national lyrics, words and music complete. 784-D

Elson, A. Modern composers of Europe. 780-E1

Elson, L. C. History of American music. 780-E.1

—— National music of America, and its sources. 780-E.2

Frazer, P. D. Canoe cruising and camping. 797-F1

Graham, J., and Clark, E. H. Practical track and field athletics. 796-G

Hulbert, H. H. Breathing for voice production. 784-H1

Hunt, W. M. Talks on art; second series; comp. by H. M. Knowlton. 704-H1

Jack, G. Wood-carving; design and workmanship. 736-J

Jenkins, H. Manual of photo-engraving containing practical instructions for producing photo-engraved plates in relief-line and half-tone. 777-J

Kelley, L. E. Three hundred things a bright girl can do. 790-K

Kenealy, A. J. Boat sailing in fair weather and foul. 797-K

Kufferath, M. The Parsifal of Richard Wagner, with accounts of the Perceval of Chretien de Troies and Parzival of Wolfram von Eschenbach; tr. by L. M. Henermann. 782-W.1

Lanteri, E. Modelling; a guide for teachers and students. v. 2. 731-L

Maginnis, C. D. Pen drawing. 740-M
Meyer, F. S. Handbook of ornament. 745-M1
Morse, T. V. Pyrography and Flemish carving. 767-M
Sturgis, R. How to judge architecture; a popular guide to the appreciation of buildings. 720-S
Taft, L. History of American sculpture. 735-T
Wagner, R. Parsifal, a mystical drama by Richard Wagner, retold in the spirit of the Bayreuth interpretation by Oliver Huckel. 782-W
Wherry, Mrs. A. L. C. Stories of the Tuscan artists, with fifty-three illustrations from their works in photogravure and half-tones. 759-W2
White, M. How to do bead work. 746-W
White, S. E. The forest. 796-W1

LITERATURE.

Banfield, E. C. The place of my desire and other poems. 811-B12
Brooks, P. Christmas songs and Easter carols. 811-B10
Burroughs, J. Far and near. 814.5-B.10
Burroughs, J., ed. Songs of nature. 808-B11
Bushnell, H. Moral uses of dark things. 814-B11
Callaway, F. B. Charm and courtesy in letter-writing. 808.6-C
Camp, P. F. Poems. 811-C13
Chambers, R. Cyclopaedia of English literature. v. 3. Ref.
Chesterton, G. K. Varied types. 824-C3
Coar, J. F. Studies in German literature in the nineteenth century. 830-C
Crothers, S. McC. The gentle reader. 824-C4
Daskam, J. D., now Mrs. Selden Bacon. Poems. 811-D8
Dodge, M. A. Chips, fragments, and vestiges, by Gail Hamilton, pseud. Collected and arranged by H. A. Dodge. 811-D9
Dryden, J. Best plays; ed., with introduction and notes, by George Saintsbury. 2 v. 821-D1.2
—— The satires of Dryden; ed., with memoir, introduction and notes, by J. C. Collins. 821-D1.3
Dunbar, P. L. When Malindy sings. 811-D4.4
Fulton, R., and Trueblood, T. C., comp. Choice readings from standard and popular authors. 808-F1
Granger, E. Index to poetry and recitations. Ref.
Hale, E. E., and others. New England history in ballads. 811-H13
Hayne, P. H. Complete poetical works. 811-H14

Hayne, W. H. Sylvan lyrics and other verses. 811-H15
Higginson, T. W. The procession of the flowers, and kindred papers. 814-H2.6
Hugo, V. Dramatic works. 5 v. 842-H
—— Selected poems. 841-H
Jessup, A., and Canby, H. C., eds. The book of the short story, with lists of representative tales and short stories in literature. 808.3-J
Johnson, R. The alphabet of rhetoric. 808-J1
Kipling, R. The five nations. 821-K1.4
Krans, H. S. Irish life in Irish fiction; a survey of the Irish novelists of the first half of the nineteenth century, and their work. 823-K
Matthews, B. The development of the drama. 808.2-M
Maud, C. E. Heroines of poetry. 808-M10
Moulton, R. G. The moral system of Shakespeare; a popular illustration of fiction as the experimental side of philosophy. 822.3-M2
Painter, F. V. N. Poets of the South. 810-P
Paris, G. Mediaeval French literature. 840-P1
Peabody, J. P. The singing leaves. 811-P2
Phillips, W. Speeches, lectures, and letters. 2 v. 815-P
Punch. An evening with "Punch." 827-P.1
Repplier, A. Compromises. 814-R.5
Rossetti, C. G. Complete poetical works; ed., with memoirs and notes, by W. M. Rossetti. 821-R.1
Shute, H. A. Sequil. 817-S2.1
Sidney, Sir Philip. Complete poetical works; ed., with memorial introduction and notes, by A. B. Grosart. 3 v. 821-S16
Stevenson, R. L. Essays and criticisms. 824-S6.4
Stowe, H. B. Religious studies, sketches, and poems. 808-S7
Wait, M. C., and Leonard, M .C., comp. Among flowers and trees with the poets. 808-W5
Wells, C., comp. A nonsense anthology. 808-W7
—— A parody anthology. 808-W7.1
Wiener, L. Anthology of Russian literature. v. 2. 891-W1
Williams, S., comp. Through the year with the birds and poets. 808-W6
Woodberry, G. Poems. 811-W9

DESCRIPTION AND TRAVEL.

[Including Antiquities.]

Abbott, K. M. Old paths and legends of New England. 917.4-A
Baddeley, St. C. Recent discoveries in the Forum. 1898-1904. 913-B6
Beveridge, A. J. The Russian advance. 914-7-B2
Boulger, D. C. Belgian life in town and country. [Our European neighbors.] 914.93-B
Browne, G. W. Japan the place and the people. 915.2-B3
Brownell, C. L. The heart of Japan. 915.2-B2
Compton, H. Indian life in town and country. [Our Asiatic neighbors.] 915.4-C7
Crockett, S. R. Raiderland. 941.1-C1
Gerrare, W. Greater Russia; the continental empire of the old world. 915.7-G1
Gulick, S. L. The evolution of the Japanese, social and psychic. 915.2-G2
Hamilton, A. Korea. 915.19-H
Hearn, L. Japan; an attempt at interpretation. 915.2-H.6
Jefferies, R. An English village. 914.2-J2
Johnson, C. Highways and byways of the South. [American highways and byways.] 917.5-J
Knox, G. W. Japanese life in town and country. [Our Asiatic neighbors.] 915.2-K1
White, S. E. The mountains. 917.94-W1
Withrow, W. H. The catacombs of Rome, and their testimony relative to primitive Christianity. 913-W2

HISTORY.

Bateson, M. Mediaeval England. [Story of the nations.] 942-B7
Benjamin, S. G. W. Persia. [Story of the nations.] 955-B
Bigelow, P. History of the German struggle for liberty. [1815-1848.] v. 3. 943-B
Boston, Mass. Record commissioners. Aspinwall notarial records; a volume relating to the early history of Boston, containing the Aspinwall notarial records from 1644-1651. 974.46-B1.8
Boston, Mass. Transit Commission. Ninth annual report, 1903. 974.46-B2
Ewer, J. K. Third Massachusetts cavalry in the war for the union. 973.7-E2

Fitchburg, Mass. Old records of the town of Fitchburg. v. 6. 974.43-F

Gallichan, W. M. Story of Seville; with three chapters on the artists of Seville, by C. G. Hartley. [Mediaeval towns.] 946-G

Hart, A. B. Handbook of the history, diplomacy, and government of the United States. 973-H3.4

Hitchcock, J. R. W. The Louisiana purchase, and the exploration, early history, and building of the West. 976.3-H

Hulbert, A. B. Boone's wilderness road. [Historic highways of America, v. 6.] 976.9-H

—— Braddock's road and three relative papers. [Historic highways of America, v. 4.] 973.2-H1.1

—— Cumberland road. [Historic highways of America, v. 10.] 974.8-H

—— Great American canals. [Historic highways of America, v. 13, 14.] 626-H

—— Indian thoroughfares. [Historic highways of America, v. 2.] 970.1-H1

—— Military roads of the Mississippi basin; the conquest of the old northwest. [Historic highways of America, v. 8.] 976.2-H

—— Old Glade (Forbes's road; Pennsylvania state road). [Historic highways of America, v. 5.] 973.2-H1.2

—— Paths of the mound-building Indians, and great game animals. [Historic highways of America, v. 1.] 973.1-H1

—— Pioneer roads and experiences of travelers. 2 v. [Historic highways of America, v. 11, 12.] 974-H2

—— Portage paths, the key of the continent. [Historic highways of America, v. 7.] 970-H2

—— Washington's road (Nemacolin's path); the first chapter of the old French war. [Historic highways of America, v. 3.] 973.2-H.1

—— Waterways of westward expansion; the Ohio river and its tributaries. [Historic highways of America, v. 9.] 977.1-H

James, G. W. Indians of the painted desert region. 970.1-J1

Jenkins, L. E. First regiment of infantry Massachusetts volunteer militia. 1861. 973.7-J4

Larned, J. N. History of the United States for secondary schools. 973-L2

Lecky, W. E. H. The French revolution. 944-L5

Massachusetts. General Court. Massachusetts soldiers and sailors of the revolutionary war. v. 12. 973.3-M

Massachusetts society of the sons of the American revolution. Soldiers and sailors whose graves have been designated by the marker of the society. 973.3-M2

Myers, P. V. N. The middle ages. 940-M2

—— The modern age. 940-M2.1

Ogg, F. A. The opening of the Mississippi. 977-O

Old South leaflets. 5 v. 904-O

Palmer, F. With Kuroki in Manchuria. 952-P

Sanborn, F. B. New Hampshire. [American commonwealths.] 974.2-S

Seignobos, C. A political history of Europe since 1814; tr. and ed. by S. M. Macvane. 940-S4

Smith, Mrs. A. M. Annals of Westminster abbey. 942-S6

Terry, B. History of England. 942-T1

Towle manufacturing company. Georgian. 973.3-T3

Trevelyan, Sir G. O., bart. The American revolution, 2 v. v. 2 in 2 parts. 973.3-T2

United States. Navy Department. Official records of the union and confederate navies in the war of the rebellion; series 1, v. 17. Ref.

GENEALOGY.

Arlington, Mass. Vital records of Arlington to the year 1850. Ref.

Bellingham, Mass. Vital records of Bellingham to the year 1850. Ref.

Chilmark, Mass. Vital records of Chilmark to the year 1850. Ref.

Gill, Mass. Vital records of Gill to the year 1850. Ref.

Great Barrington, Mass. Vital records of Great Barrington to the year 1850. Ref.

Holden, Mass. Vital records of Holden to the year 1850. Ref.

Lower, M. A. English surnames; an essay on family nomenclature, historical, etymological, and humorous; with several illustrative appendices. 929-L

Manchester, Mass. Vital records of Manchester to the year 1850. Ref.

Marblehead, Mass. Vital records of Marblehead to the year 1850. Ref.

Middleton, Mass. Vital records of Middleton to the year 1850. Ref.

New Braintree, Mass. Vital records of New Braintree to the year 1850. Ref.

Petersham, Mass. Vital records of Petersham to the year 1850. Ref.

Shrewsbury, Mass. Vital records of Shrewsbury to the year 1850. Ref.

Upton, Mass. Vital records of Upton to the year 1850. Ref.

Waltham, Mass. Vital records of Waltham to the year 1850. Ref.

Washington, Mass. Vital records of Washington to the year 1850. Ref.

BIOGRAPHY.

Collected.

Crawford, M. C. Romance of old New England churches. 920-C13

Lamb, J. H. Biographical dictionary of the United States. Ref.

Ruoff, H. W. Leaders of men. 920-R9

Individual.

Acton. Letters of Lord Acton to Mary Gladstone; ed., with an introductory memoir, by Herbert Paul. B-A1885

Andrew. Life of John A. Andrew, governor of Massachusetts, 1861-1865; by H. G. Pearson. B-A5625.1

Arblay. Fanny Burney [Madame d'Arblay]; by Austin Dobson. [English men of letters.] B-A6651

Armstrong. Samuel Chapman Armstrong: a biographical sketch; by Mrs. E. A. Talbot. B-A7385

Audubon. [Life of] Audubon; by J. Burroughs. [Beacon biographies.] B-A916.2

Beecher. Henry Ward Beecher; by L. Abbott. B-B4137

Bonheur. Sketches of the life and works of Rosa Bonheur, by various writers. [Masters in art.] B-B7145

Francis Joseph of Austria. A keystone of empire, Francis Joseph of Austria; by the author of "The martyrdom of an empress." B-F8185

Gray. Asa Gray: his life and work; by Mrs. M. Treat. B-G7784

Hoar, G. F. Autobiography of seventy years. 2 v. B-H6795

Hooker, J. The equestrian statue of Major General Joseph Hooker, erected and dedicated by the Commonwealth of Massachusetts. B-H7835

Jeanne d'Arc. Jeanne d'Arc, maid of Orleans, deliverer of France; being the story of her life, her achievements, and her death, as attested on oath and set forth in original documents; ed. by T. D. Murray. B-J62.3

Prescott. William Hickling Prescott; by R. Ogden. [American men of letters.] B-P9335.1

Pryor, Mrs. S. A. R. Reminiscences of peace and war. B-P9736
Rainsford, W. S. A preacher's story of his work. B-R1585
Robinson. John Robinson, the pilgrim pastor; by O. S. Davis. B-R6624
Roosevelt. The man Roosevelt; by F. S. Leupp. B-R7815
—— Theodore Roosevelt, the citizen; by J. A. Riis. B-R7815.1
Rossetti. Life of Rossetti; by A. C. Benson. [English men of letters.] B-R8295
Spencer, H. An autobiography. 2 v. B-S7455.1
Story. Life of William Wetmore Story. 2 v.; by H. James. B-S8887
Taylor. Jeremy Taylor; by E. Gosse. [English men of letters.] B-T2434
Van Dyck. Van Dyck: a collection of fifteen pictures and a portrait of the painter with introduction and interpretation; by E. M. Hurll. B-V2475.1
Velasquez. Velasquez, with a list of his principal works; by A. L. Baldry. B-V4345
Warner. Charles Dudley Warner; by Mrs. Annie A. Fields. B-W2795
Webster. Daniel Webster the orator: an address delivered before the Brooklyn institution of arts and sciences, and the New England society of Brooklyn; by A. G. Pillsbury. B-W378.7
Whistler. The art of James McNeill Whistler; by T. R. Way, and G. R. Dennis. B-W5767
Whittier. John Greenleaf Whittier; by R. Burton. [Beacon biographies.] B-W625.2
—— Life of John Greenleaf Whittier; by G. R. Carpenter. [American men of letters.] B-W625.1
Yeats. William Butler Yeats and the Irish literary revival; by H. S. Krans. B-Y58

FICTION.

Adams, A. Log of a cowboy. A2113
—— Texas matchmaker. A2113.1
Atherton, G. Rulers of kings. A868.2
Atkinson, E. Mamzelle Fifine; a romance of the girlhood days of the Empress Josephine on the island of Martinique. A8755
Babcock, Mrs. W. E. Daughters of Nijo: a romance of Japan; by O. Watanna, pseud. W3245.3
—— The heart of Hyacinth. W3245.1

—— A Japanese nightingale. W3245.2
Bangs, J. K. Inventions of the idiot. B216.14
Blundell, Mrs. M. E. S. Lychgate Hall; by M. E. Francis, pseud. B6585.4
Bogue, Mrs. L. B. At home with the Jardines; by Lilian Bell, now Mrs. L. B. Bogue. B434.4
Brady, C. T. A little traitor to the South. B8125.11
Brown, A. High noon. B877.6
Caine, O. V. Royalists and Roundheads; a tale of the youth of King Charles II. C1355.1
Carey, R. N. A passage perilous. C275.26
—— At the moorings. C275.27
Carling, J. R. The viking's skull. C2825.1
Childers, E., ed. The riddle of the sands. C5363
Churchill, W. The crossing. C5635.3
Connolly, J. B. The seiners. C7526.1
Cook, G. C. Roderick Taliaferro; a story of Maximilian's empire. C7713
Cotes, S. J. D. The imperialist. C843.8
Crawford, F. M. Whosoever shall offend. C899.34
Crockett, S. R. Adventurer in Spain. C938.26
—— Loves of Miss Anne. C938.28
—— Strong Mac. C938.27
Culter, M. M. The girl who kept up. C9685
Dahn, F. Captive of the Roman Eagle. D1315
Daskam, J., now Mrs. Selden Bacon. The memoirs of a baby. D2295.5
Davis, R. H. The bar sinister. D2635.11
Davis, W. S. Falaise of the blessed voice; a tale of the youth of St. Louis, king of France. D265.3
Deeping, W. Uther and Igraine. D3117
Dillon, M. The rose of old St. Louis. D5785
Dudeney, Mrs. H. The story of Susan. D8445
Duncan, N. Doctor Luke of the Labrador. D9123
Field, R. The bondage of Ballinger. F4557
Foote, Mrs. M. H. Touch of sun, and other stories. F689.7
Ford, P. L. A checked love affair; Cortelvou feud. F7115.6
Fowler, E. T., now Mrs. E. T. F. Felkin. Place and power. F785.5
Fox, J., Jr. Christmas eve on Lonesome, and other stories. F792.2
French, A. W. Susan Clegg and her friend Mrs. Lathrop. F8737
Gaines, C. G. Gorgo: a romance of old Athens. G1485
Gardenhire, S. M. Lux crucis: a tale of the great apostle. G2188

Gardner, S. M. H. Quaker idyls. G2286
Glasgow, E. A. G. The deliverance. G5485.3
Goodwin, M. W. Four roads to Paradise. G657.4
Grant, R. The undercurrent. G7628.11
Greene, S. P. M. Deacon Lysander. G812.9
Haggard, H. R. The brethren. H145.19
Hale, E. E. Philip Nolan's friends. H161.21
Harland, H. My friend Prospero. H2835.3
Harraden, B. Katharine Frensham. H296.6
Harris, L. S. Sweet Peggy. H3146
Hawthorne, H. A country interlude. H3983
Hewlett, M. The Queen's quair. H612.4
Holland, C. Mousme. H7345.1
—— My Japanese wife. H7345
Hugo, V. Bug Jargal. H895.6
—— Hans of Iceland. H895.7
Jacob, V. The interloper. J155
King, C. Comrades in arms. K52.30
—— Knight of Columbia. K52.29
Kingsley, F. M. The singular Miss Smith. K5553.2
Kipling, R. Traffics and discoveries. K57.14
Kirk, E. O. The apology of Ayliffe. K59.17
Kyrburg, F. von der. A little garrison. K995
Lane, E. M. Nancy Stair. L2655
Leonard, M. F. The Pleasant street partnership. L581.2
Lincoln, Mrs. J. G. Marjorie's quest. L7374.3
Lincoln, J. C. Cap'n Erie: a story of the coast. L7377
Litchfield, G. D. The letter D. L776.3
Lloyd, N. Soldier of the valley. L7935.1
London, J. The sea-wolf. L8473.2
Lorimer, N. By the waters of Sicily. L8728
Lover, S. Further stories of Ireland. L911.1
—— Handy Andy. L911.2
—— Legends and stories of Ireland. L911.3
—— Rory O'More. L911.4
—— Treasure trove. L911.5
McCarthy, J. M. The proud prince. M1231.2
McCutcheon, G. B. Beverly of Graustark. M1335.2
McGrath, H. The grey cloak. M1475.1
Manning, M. Judith of the plains. M284
Martin, G. M. The house of fulfilment. M381.1
Martin, H. R. Tillie: a Mennonite maid. M3815

Mason, A. E. W. The truants. M398.4
Merwin, S. The Merry Anne. M5763.4
Mitchell, S. W. New Samaria, and the summer of St. Martin. M681.10
Moore, F. F. The Jessamy bride. M8215.1
Murfree, M. N. The frontiersmen; by C. E. Craddock, pseud. M975.16
Nicholson, M. The main chance. N6275
Norris, F. A deal in wheat and other stories of the new and old West. N855.3
Oppenheim, E. P. The betrayal. O625.1
Page, T. N. Bred in the bone, and other stories. P1335.12
Parker, G. A ladder of swords. P239.15
Parrish, R. My lady of the North. P2615.1
—— When wilderness was king: a tale of the Illinois country. P2615
Payne, W. Mr. Salt. P3467
Phillips, D. G. The cost. P5585.1
—— The golden fleece. P5585
Ray, A. C. By the good Sainte Anne. R263.8
Reed, M. The master's violin. R3253.1
Riggs, K. D. Wiggin, and others. The affair at the inn. R569.13
Riis, J. A. Children of the tenements. R5725
—— Is there a Santa Claus? R5725.1
Rives, H. E. The castaway. R6235.1
Roberts, C. G. D. The prisoner of mademoiselle. R644.8
—— The watchers of the trails. R644.7
Sangster, M. F. Eleanor Lee. S2265.1
Scott, H. S. The last hope; by H. S. Merriman, pseud. S427.17
—— Tomaso's fortune, and other stories. S427.16
Shafer, S. A. The day before yesterday. S5256
Sherwood, M. Daphne: an autumn pastoral. S5545.2
—— Story of King Sylvain and Queen Aimee. S5545.3
Sinclair, U. Manassas. S6168
Sprague, W. C. Felice Constant. S7665
Stephenson, N. Eleanor Dayton. S8367
Stuart, R. McE. George Washington Jones: a Christmas gift that went a-begging. S9325.7
—— The river's children: an idyl of the Mississippi. S9325.8
Thurston, K. C. The masquerader. T5457.1
Thurston, M. N. On the road to Arcady. T546
Tokutomi, K. Nami-ko. T6465

Tracy, L. The Albert gate mystery. T761.3
—— The pillar of light. T761.2
Trask, K. Free, not bound. T7755
Van Dyke, T. S. Rifle, rod, and gun in California: a sporting romance. V2486
Waller, M. E. The wood-carver of Lympus. W1985.1
Waltz, E. C. Pa Gladden: the story of a common man. W2417
Ward, E. S. P. Trixy. W257.27
Warman, C. The express messenger and other stories. W2775.3
—— Tales of an engineer. W2775.4
Webster, H. K. Traitor and loyalist. W3795.2
Wharton, E. The descent of man, and other stories. W5535.5
White, C. E. An ocean mystery. W5825
White, S. E. Blazed trail stories. W5883.3
—— The silent places. W5883.2
Whitehouse, F. B. The effendi: a romance of the Soudan. W5933.1
Whitney, Mrs. A. D. T. Biddy's episodes. W617.16
Whitson, J. H. The rainbow chasers. W6235.1
Wilkins, M. E., now Mrs. M. E. Freeman. The givers. W685.17
Winslow, W. H. The sea-letter: a mystery of Martha's Vineyard. W7825
Woman errant: being some chapters from the wonder book of Barbara the commuter's wife; by the author of the garden of a commuter's wife. G2185.2

BOOKS FOR YOUNGER READERS.

Adams, C. C. Elementary commercial geography. j380-A
Alcott, L. M. "Little men" play; a two-act, forty-five minute play; adapted by E. L. Gould, from Louisa M. Alcott's story, "Little men." j793-A1
—— "Little women" play; a two-act, forty-five minute play; adapted by E. L. Gould, from Louisa M. Alcott's story, "Little women." j793-A1.1
Alden, W. L. Cruise of the canoe club. jA3595
Allen, A. M. Germany's famous composers. j920-A6
Baldwin, J. Fairy stories and fables. jB1815.2
—— The horse fair. jB1815.1
Barbour, R. H. The arrival of Jimpson, and other stories. jB2395.5
Beard, L., and Beard, A. B. Indoor and outdoor handicraft and recreation for girls. j793-B3
Benedict, E. L. Stories of persons and places in Europe. j940-B1
Bible. Old Testament. Bible stories; ed., with introduction

and notes, by R. G. Moulton. j221-B
—— Stories from the Old Testament, for children; by H. S. B. Beale. j221-B.1
Brady, C. T. A midshipman in the Pacific. jB8125.12
Brooks, A. Dorothy Dainty at school. jB8725.6
—— Randy's good times. jB8725.7
Bugle echoes; a collection of poems of the civil war. j811-B11
Burt, M. E., ed. Poems that every child should know. j808-B10
Charles, F. The awakening of the duchess. C4753.1
Chase, A., and Clow, E. Stories of industry. j600-C1
Church, A. J. Stories from English history from Julius Caesar to Queen Victoria. 942-C6.1
Children's history book. jC5368
Clarke, R. Joy bells; by Sophie May, pseud. jP599.38
Cochrane, R., ed. Four hundred animal stories. j590-C2
Cody, S. Four American poets. j920-C12
Cooke, J. E. Stories of the old Dominion. j975.5-C.1
Cox, P. The brownies in the Philippines. j811-C9.6
Crane, W., illustrator. The Bluebeard picture book. j741-C2
Dawes, A. L. How we are governed; an explanation of the constitution and government of the United States. j342-D
Deland, E. D. Josephine. jD336.7
—— Three girls at Hazelmere. jD336.6
Dickens, C. The story of little David. [Famous children of literature.] jD548.23
Dodge, M. M. Rhymes and jingles. j811-D11
Douglas, A. M. Heroes of the crusades. j940-D1
—— Little girl in old St. Louis. jD733.43
Du Bois, M. C. Elinor Arden, royalist. jD816
Du Chaillu, P. In African forest and jungle. j916.6-D1.1
Dudley, A. T. Making the nine. jD8475.1
Eggleston, G. C. Running the river. jE295.8
—— Strange stories from history for young people. j909-E
Fiske, J. History of the United States. j973-F
Frere, M. Old Deccan days. jF8815
Frothingham, J. P. Sea fighters from Drake to Farragut. j920-F10
Frye, A. E. Elements of geography. j910-F
Gladden, W. Santa Claus on a lark, and other Christmas stories. jG542.2
Guerber, H. A. Story of the chosen people. j933-G
—— Story of the English. j942-G7
—— Story of the great republic. j973-G3

—— Story of the thirteen colonies. j973.2-G
Hurll, E. M. Michelangelo. [Riverside art series.] jB-M9773
—— Murillo. [Riverside art series.] jB-M621.1
—— Raphael. [Riverside art series.] jB-R217.1
Husted, M. H. Stories of Indian chieftains. j970.1-H2.1
Jackson, G. E. Three Graces at college. jJ125.4
Jamison, Mrs. C. V. Thistledown. jJ325.2
Johnston, A. F. The little colonel in Arizona. jJ725.6
Keene, J. H. Boy's own guide to fishing. j799-K
Kelley, J. G. Boy mineral collectors. j549-K1
Kerr, A. M. Young heroes of wire and rail. jK413
Knox, J. J. Little almond blossoms; a book of Chinese stories. jK739
Lang, A. The brown fairy book. jL269.16
Lang, A., ed. Cinderella, and other stories. jL269.14
—— Little Red Riding Hood and other stories. jL269.15
Lukin, J. Amongst machines. j621-L1
—— Boy engineers. j600-L
MacDonald, E. R. Our little Canadian cousin. j917.1-M1
Miller, C. H. True bear stories; by Joaquin Miller, pseud. jM6475
Newell, W. W., ed. Games and songs of American children. j790-N
Peary, J. D. Children of the Arctic. j919.8-P1.1
Pier, A. S. Boys of St. Timothy's. jP615.2
Pierson, Mrs. H. W. Lives of the presidents of the United States. j920-P13
Ray, A. C. Nathalie's sister. jR263.9
Richards, L. E. The Merryweathers. jR516.25
Richardson, C. F., ed. Daniel Webster for young Americans. j815-W1
Riggs, K. D. W. Half-a-dozen housekeepers. jR569.11
—— Rebecca of Sunnybrook farm. jR569.10
—— The story hour. jR569.12
—— and Smith, N. A., comp. The posy ring. j808-R6.1
Riis, J. A. Is there a Santa Claus? jR5725.1
Roberts, C. G. D. Around the camp-fire. jR644.6
St. Nicholas. v. 2, 23, 27, 29. jRef.
—— Index. v. 1-27. jRef.
Scudder, H. E. Stories from my attic. j808-S8
Seton, E. T. Monarch, the big bear of Tallac. jT4695.4
Smith, M. P. W. The boy captive of old Deerfield. jS655.12
Stoddard, W. O. The fight for the valley. jS869.24
Tappan, E. M. The Christ story. j232-T

Tomlinson, E. T. The rider of the black horse. jT659.25
Wade, M. H. Our little German cousin. j914.3-W
—— Our little Irish cousin. j914.15-W
—— Our little Jewish cousin. j913.3-W
—— Our little Philippine cousin. j919.14-W1
—— Our little Turkish cousin. j914.96-W1
Waller, M. E. The little citizen. jW1985.2
Walton, M. A. A hermit's wild friends. j590-W3
Wells, C. In the reign of Queen Dick. jW453.3
White, E. O. When Molly was six. jW583.9
Wright, M. O. Aunt Jimmy's will. jW952.3
Young, E. R., ed. Algonquin Indian tales. j398-Y

PUBLIC LIBRARY.

CURRENT EXPENSES.

Elizabeth Ainsworth, librarian	$ 600.00
Nellie A. Stone, assistant librarian	400.00
Gertrude L. Adams, assistant librarian	350.00
Wm. Paul, janitor	357.72
J. A. Brown, janitor	192.00
E. V. Ainsworth, assistance in library	75.41
C. C. Higbee, assistance in library	14.84
I. H. Winchenbaugh, janitor	50.00
F. W. Darling Co., fuel	344.25
Dedham & H. P. G. & E. Light Co., lighting	78.78
Hyde Park Electric Light Co., lighting	188.07
F. J. Barnard & Co., binding	256.00
Old Corner Book Store, books	88.40
S. R. Moseley, printing	69.50
Derby Desk Co., desk	35.00
Sundry current expenses for 1903-4	129.06
H. D. Noyes & Co., periodicals	199.08
Norfolk Cornice & Roofing Co., repairs	22.25
J. E. Farrell, hardware	34.62
A. E. Tibbetts, hardware	13.00
Mahoney's Express, expressage	8.60
Corson's Express, expressage	8.40
Library Bureau, supplies	17.54
Carter, Rice & Co., paper	15.40
Fellows & Co., plants	11.00
Paine Furniture Co., furniture	24.25
C. E. Palmer, painting	49.52
B. E. Phillips, painting	4.50
Payington Bros., painting	3.50
R. Hollings Co., repairs	9.10
Essex Publishing Co., books	6.00
F. W. Gleason & Co., plumbing	4.70
Edgar Noyes, assistance	2.74
E. Q. Dyer, hardware	2.00
A. F. Stocker, supplies	4.09
J. A. Brown, supplies	1.10

P. P. Caproni & Bro., bas relief	9.00
Saml. Ward & Co., paper	4.82
W. H. Harlow, lumber	2.95
H. C. Dimond, stamps	2.13
W. D. Ward, supplies	1.50
W. A. Gray, locks	2.60
H. A. Collins, supplies	3.00
Directors Old South Leaflets, books	6.25
A. Storrs & Bement Co., paper	1.70
Albert Dodge, labor	6.00
A. E. McIntosh, supplies	3.50
R. J. Tomlinson, supplies	7.53
Mark E. Noble, supplies	2.25
J. L. Hammett, supplies	1.50
J. H. Tuckerman, supplies	1.75
F. W. Bailey, supplies	5.50
Library Art Club, subscription	5.00
J. L. Gray, supplies	1.50
Hyde Park Times, subscriptions	1.00
J. A. Paine, book case	46.49
	$3,786.39

Cr.

By balance unexpended	$ 7.53	
By appropriation	3,800.00	
		$3,807.53
Balance unexpended		$ 21.14

BOOKS.

Federal Book Co.	$ 42.00
Old Corner Book Store	113.32
Harper & Bros.	8.10
C. E. Lauriat Co.	13.67
Geo. W. Humphrey	11.00
Little, Brown & Co.	817.17
	$1,005.26

Cr.

Appropriation	1,013.26
Balance unexpended	$ 8.00

PUBLIC LIBRARY FUND.

TREASURER'S STATEMENT.

January 31, 1904, to April 13, 1904.

Balance from old account, January 31, 1904	$1,430.99
Received from Elizabeth Ainsworth, Librarian, for sundries	164.95
	$1,595.94
Paid by order of Trustees	118.84
Balance April 13, 1904, deposited in the Hyde Park Savings Bank, and transferred to Gideon H. Haskell, Treasurer, pro tempore	$1,477.10

HENRY S. BUNTON,
Town Treasurer.

We, the undersigned, Auditors of the Town of Hyde Park, Mass., hereby certify that we have examined the above statement of the Town Treasurer, Mr. Henry S. Bunton, in account with the Hyde Park Public Library Fund, and find the same to be correct.

WILLIAM J. DOWNEY,
FREDERICK G. KATZMANN,
ANDREW COGAN,
Auditors of the Town of Hyde Park.

PUBLIC LIBRARY FUND.

TREASURER'S STATEMENT.

Balance from old account	$1,477.10
Interest on Savings Bank deposits	59.78
Received from Elizabeth Ainsworth, Librarian	266.54
Balance, Jan. 31, 1905, deposited in the Hyde Park Savings Bank	$1,803.42

GIDEON H. HASKELL,
Town Treasurer.

We, the undersigned, Auditors of Hyde Park, Mass., hereby certify that we have examined the statement of the Treasurer, Mr. Gideon H. Haskell, in account with the Hyde Park Public Library, and find the same to be correct.

WILLIAM J. LOWNEY,
FREDERICK G. KATZMANN,
ANDREW COGAN,
Auditors of the Town of Hyde Park, Mass.

NINTH AND

FINAL REPORT

OF THE

Board of Sewer Commissioners

OF THE

TOWN OF HYDE PARK

TO

DECEMBER 31, 1904

HYDE PARK
F. P. McGregor, Printer
1905

ORGANIZATION.

DAVID PERKINS, Chairman.

WILLIAM V. FAIRBAIRN. CHARLES HALEY.

RICHARD M. JOHNSON .....Clerk

GEO. A. SMITH .....Engineer

BOARD OF SEWER COMMISSIONERS' REPORT.

To the Citizens of Hyde Park:

Your Board of Sewer Commissioners beg to submit the following report of work done by this department from Jan. 31 to Dec. 31, 1904.

The organization of the department remains the same as last year, as shown on preceding page.

Under the supervision of your Board there has been expended, to Dec. 31, 1904, the sum of $9,357.27 as per vouchers on file and exhibited in table No. 1 annexed to this report.

Sewer assessments have been computed and bills amounting to $5,337.64 have been duly rendered upon the completion of sewer in each street.

The value of stock on hand is $1,618.54, as shown in table No. 2 annexed to this report.

Your Board reports the construction of 3,957 lineal feet of sewer in 1904. The details of such construction are shown in the following table:

SEWERS CONSTRUCTED IN 1904.

Street	From	To	Length	Size	Av. Cut
Mason St.	Hyde Park ave.	Sta. 3x23.5	323.5	8 in.	9.5
Westminster st.	Metropolitan ave.	Summit East	428.0	8 in.	8.9
Hubbard st.	Metropolitan ave.	Sta. 1x22	127.0	8 in.	9 0
Milton ave.	Beacon st.	Sta. 6x14.7	614.7	8 in.	9 4
Walnut st.	Bridge st.	Summit West	461.0	8 in.	9.6
W. Glenwood ave.	Hyde Park ave.	Railroad	402.1	8 in.	8.4
E. Glenwood ave.	Hyde Park ave.	Sta. 3x57.5	357.5	8 in.	12.0
Prescott st.	Stanley st.	Summit South	420.1	8 in.	8.3
W. River st.	Knight st.	Summit North	354.3	8 in. 6 in.	11.0

Austin st.	Gordon ave.	Summit North	257.0	8 in.	9.2
Barry Place	Business st.	Railroad	211.7	8 in.	8.3

Total,	3956.9 feet.
Equals,	.75 miles
Previously reported,	17.93 miles.
Total length of Sewers constructed to date,	18.68 miles.

All sewers were built on petition of abutters after due consideration by this Board. Connections were made with same in each instance upon completion of sewer.

The cost of maintenance for 1904 has been very light, amounting to $90.94. This sum was expended in changing manhole covers in Readville Street and for flushing.

Except for a partial stoppage in Business Street there has been no trouble from deposits in the sewers.

Sewer assessment record plans and profiles are completed to date.

Surveys and studies have been made for the Holmfield, Clarendon Hills and Stony Brook areas and construction plans completed for a portion of the Holmfield area. It was the intention of this Board to let contracts for a considerable portion of this work the coming season.

The construction of the Clarendon Hills and Stony Brook trunk sewer will involve the most difficult engineering problem that has been encountered in the Hyde Park sewerage system; requiring a large size pipe on an extremely flat grade, crossing Stony Brook some half a dozen times. A portion of the line is through soft ground where foundation will have to be constructed of timber or concrete or both. One section of about 300 feet will have to be laid on a pile foundation.

While nothing definite had been decided it is probable that the route of this trunk sewer would have been laid out as follows: Beginning at the Metropolitan sewer near Brad-

lee Street and running to Bradlee Street; thence on Bradlee Street about 306 feet; thence at right angles across private land to Huntington Avenue; thence on Huntington Avenue to "Madison Street"; thence on "Madison Street" to Hyde Park Avenue; thence on Hyde Park Avenue to Metropolitan Avenue with a 24-inch pipe; thence with a 20-inch pipe through Metropolitan Avenue and Providence Street to a point south of where Stony Brook crosses the Providence Division of the N. Y., N. H. and H. R. R.; from there a 12-inch pipe to West Street; thence by a line south of West Street to Summer Street; thence through Summer and West Streets to Austin Street; thence through Austin Street to drain the low portions of the Sunnyside district. This 12-inch pipe is estimated to drain the Sunnyside district until such time as the Stony Brook line is constructed, when the flow can, if deemed advisable, be diverted through that line.

In the spring of 1904 the following Act was passed by the Massachusetts Legislature:

Chapter 339. An Act to abolish the Board of Sewer Commissioners of the Town of Hyde Park.

Be it enacted, etc., as follows:

Section 1. The Board of Sewer Commissioners of the Town of Hyde Park is hereby abolished and the powers and duties now pertaining to that board shall hereafter pertain to the selectmen of the town.

Sec. 2. No contracts, rights, liabilities, takings, assessments, suits or other business now existing or pending shall be affected by this Act, but the selectmen shall in all respects and for all purposes be the lawful successors of the said Board of Sewer Commissioners.

Sec. 3. This Act shall take effect upon its acceptance by the voters of the said town voting thereon at a legal meeting called for the purpose. The vote shall be by ballot, and the check list shall be used.

Approved May 13, 1904.

Article 3 of the warrant for the Town Meeting held Dec. 28, 1904, reads as follows:

To see if the town will vote to accept the provisions of Chapter 339 of the Acts and Resolves passed by the Legislature of Massachusetts during the session of 1904.

This Act is entitled "An Act to Abolish the Board of Sewer Commissioners of the Town of Hyde Park." If adopted by the town the powers and duties now pertaining to that board shall hereafter pertain to the selectmen of the town.

This article was voted on and decided in the affirmative, thereby abolishing this Board.

HOUSE CONNECTIONS.

Eighty-six house connections were made during the eleven months ending Dec. 31, 1904, with an aggregate length of 4,789 feet. Total number to date, 799; total length, 40,537 feet or 7.7 miles.

The work has been under the direct supervision of this Board, as heretofore, at an average cost of about sixty cents per foot.

The following data may be of interest as no information of a like nature has heretofore been published. While many of the figures given are based on estimates, they are reasonably accurate.

Number of connections compared with number of dwellings within sewered territory by districts:

	Houses.	Connections.
Central District	540	306
Fairmount District	365	198
Sunnyside District	250	125
Readville District	185	70
District North of Arlington Street	160	71
	1,500	770
Number of connections with factories, etc.,		29
Total number of Connections		799
Number of dwellings in sewered district		1,500
Number of dwellings connected		770
Number of dwellings outside sewered district		900

Estimated population in sewered district	11,000
Estimated population using sewers	6,000

The following sums are due this department on account of house connections:

W. C. Bramwell	$6.45
Edward King	1.70
P. R. Copeland	5.40
Lois M. Clapp	1.74
Charles Haley	20.98
J. Cullen	1.11
J. G. Bolles	9.00
Total	$46.38

Respectfully submitted,

DAVID PERKINS,
WM. U. FAIRBAIRN,
CHARLES HALEY,

Board of Sewer Commissioners of the Town of Hyde Park

Jan. 1, 1905.

List of Bills and Amounts Paid.

1904.		Voucher No.		$	$
Mar.	1.	1002.	Geo. A Smith, services 1 mo. in Feb., 1902,	125.00	
			Paid for car fare and postage,	27	
			" Oil stones,	95	
					126.22
"	1.	1003.	R. M. Johnson, for services as Clerk of Board, 1 mo.,	50.00	
			Care of house connections,	10.00	
			Paid W. F. Dodge for care of room, 1 mo.,	5.00	
			" H. P. Elec. Light Co. for light and heat, 2 mos.,	1.95	
					66.95
Apr.	5.	1004.	George A. Smith, services as engineer, 1 mo.,	125.00	
			For travel, 10c, and express ch., 15c,	25	
					125.25
"	"	1005.	R. M. Johnson, for services as Clerk of Board, 1 mo.,	41.67	
			Paid for towel supply of N. E. Towel Supply Co., 3 mos.,	3.00	
			" Dedham and H. P. Gas Co., for light,	80	
			" Dedham and H. P. Gas Co., rent 1 yr., meter,	2.00	
					47.47
"	"	1006.	W. F. Dodge, care of room, 1 mo.,		5.00
"	"	1007.	Frost & Adams Co., 1 roll 42 in. paper,		7.13
"	"	1008.	P. H. Rooney, Paid on acct., contract in Oak Place,		25.37
"	"	1005.	R. M. Johnson, care of ho. connections 1 mo.,		10.00
May	3.	1009.	Frost & Adams Co., 1 roll 42 in. Imp. Cloth, $10–15 p. c.,	8.93	
			1 doz. pens,	20	
					9.13
"	"	1010.	W. H. Harlow, 100 ft. 5 in. pipe, at 25c, less 57 p. c.,	10.75	
			100 ft. 5 in. pipe, at 25c,—57 p. c.,	10.75	
					21.50
	"	1011.	W. F. Dodge, care of room 1 mo.,		5.00

1904.	Voucher No.					
May 3.	1012.	R. M. Johnson, services as Clerk, 1 month,			$41.67	
		Paid Ded. and H. P. Gas Co.,		50		
		Overpaid in Apr. bill,		5		
					45	
		Paid A. Fisher, daily paper, 1 mo.,			50	
		Care of house connections,			10.00	
						$52.62
" "	1013.	Geo. A Smith, services as engineer. 1 month,			125.00	
		Cash paid for travel,			1.50	
		Postage and express			36	
		Paid for ink,			75	
						127.61
May 3.	1014.	Clarence G. Norris, services as asst. engineer, 16 days at $3.50,				56.00
" "	1015.	P. H. Rooney, paid on acct. contract Oak Place and Mason st.,				355.30
June 7.	1016.	H. P. Water Co., for use of hydrants 308 min. at 400 gals. per min—				
		127200 gals. at 10c,			12.72	
		3 ds time of attendant, 24 hrs. at 40c,			9.60	
						22.32
" 7	1017.	W. H. Harlow—				
		Apr. 30, 734 ft. 8 in. pipe, at 50c, less 56 per cent.,		161.04		
		37 5 in. stoppers,	3.08			
		48 8x5 T's, 2.25,	108.00			
			111.08			
		58 p. c.,	64.42			
				46.66	207.70	
		May 25, 1029 ft. 8in. pipe at 50c,— 56 p. c.,		226.38		
		25 8x5 T's at $2.25,	56.25			
		49 5 in ¼ bends, at 85,	41.65			
		25 stoppers, $8.33,	2.08			
			99.98			
		58 p. c.,	57.98			
				42.00	268.38	
		1 8x6 T, $2. 25,— 58 p. c,	95			
		May 31, 8 ft. 6 in. pipe, 30c,-57 p. c.,	1.04			
		100 ft. 5 in. pipe, 25c,-57 p. c.,	10.75			
					12.74	

1904.	Voucher No.			
	1018.	S. R. Moseley—		
		Printing 500 large envelopes,	$1 00	
		" 25 annual reports,	12.00	
				$13.00
	1019.	Geo. A Smith—		
		Services as engineer, 1 mo.,	125.00	
		Paid for care fare,	61	
				125.61
	1020.	Clarence G. Norris--		
		Services as asst engr., 2 dys., at $3.50,		7.00
	1021.	Library Bureau—		
		521 index cards, to order,	4.17	
		100 buff cards, to order,	40	
				4.57
June 7.	1022.	R. M. Johnson, services as clerk of Board, 1 mo.,	41 67	
		Paid janitor, 1 mo.,	5.00	
		" A. Fisher, daily paper, 1 mo., 1.50		
		" N. E. Towel Supply, 3 m. 3.00		
			4.50	
		" Adams Express Co., express,	30	
		" Dedham Gas Co., for light,	50	
		" 2 blue prints,	44	
		" Care house connections, 1 mo.,	10.00	
				62.41
" "	1023.	P. H. Rooney, final payment on contract for sewers in Oak Place and Mason st.,		167.44
" "	1024.	Am't pd. on acct. sewers in Westminster and Hubbard sts.,		532.06
" "	1025.	For flushing sewers,—		
		May 13, 2 men and horse,	5.50	
		" 14, " " half day	2.75	
		" 16, " "	5.50	
		" 17, " " half day	2.75	
				16.50
" 24.	1025½.	F. N. Tirrell, for amt. paid him in accordance with vote of Town meeting, Mar. 30, '04, to reimburse him in said sum of $56.30, and that the same be taken "from the Sewer Commissioner's Fund,"		56.30
July 6.	1026.	Hyde Park Water Co., for use of water for flushing, in—		
		W. Glenwood ave.,	13.00	
		Gordon ave.,	13.00	
		Loring st.,	13.00	
				39.00

1904.	Voucher No.			
July 6.	1027.	R. M. Johnson, services as Clerk of Sewer Board,	$41.67	
		Car fares to Boston and Dedham,	1.15	
		Stationery	24	
		Paid W. F. Dodge's bill for care of room,	5.00	
		Services as asst. engineer,	10.00	
				$58.06
" "	1028.	W. H. Harlow, for pipe—		
		June 9, 100 ft. 5 in. pipe, 25c,-57 p. c.	10.75	
		" 10, 100 " " " "	10.75	
		" 16, 20 " " " "	2.15	
		" 22, 100 ft. 3 in. pipe, 16c, 16.00		
		50 ft. 5 in. pipe, 25c, 12.50		
		28.50		
		57 p. c., 16.24		
			12.26	35.91
" "	1029.	Frost & Adams Co., for stationery, tracings, blk. and blue prints,		4.00
" "	1030.	Clarence G. Norris, services as asst. engineer, half day,		1.75
" "	1031.	Geo. A. Smith, services 1 mo.,	125.00	
		Paid car fares,	45	
		" Express,	15	
				125.60
" "	1032.	The Sessions Foundry Co., flush tanks, 10280 lbs., at $1.50,	154.20	
		Less freight,	11.31	
				142.89
" "	1033.	P. H. Rooney, labor and material—		
		June 24, '04, carting 25 manhole covers to yard,	5.00	
		Digging and refilling trench, and laying 7 feet of 8 in. pipe,	7.00	
				12.00
" "	1034.	P. H. Rooney, paid on acct. contract on Westminster and Hubbard sts.,	48.02	
		Also on Milton ave. and Walnut street,	808 06	
				856.08
Aug. 2.	1035.	Hyde Park Water Co., for house connection at house of P. Milan, Easton ave.,		16.29

1904.		Voucher No.				
Aug.	2.	1036.	W. H. Harlow, for pipe—			
			975 ft. 8 in. 3 ft. pipe, 50c–56 p.c.,		$214.50	
			39 8x5 Y's, at $2.25,	87.75		
			82 stoppers,	6.83		
				94.58		
			58 per cent.,	54.85		
					39.73	
			20 ft. 3 in. pipe, 16c–57 p.c.,	1.38		
			100 ft. 3 in pipe, 16c–57 p.c.,	6.88		
					8.26	$262.49
"	"	1038.	J. G. Bolles, for setting in water supply at 21 Easton ave.—			
			3 hrs. labor, 2 men,	2.25		
			Pipe and fittings,	3.29		
					5.54	5.54
"	"	1039.	W. F. Dodge, services to date, 1 mo.,			5.00
"	"	1040.	P. H. Rooney, Amt. paid on acct. contract on Hubbard and Westminster sts., in full,			145.02
"	"	1041.	Geo. A. Smith, services as engineer, 1 mo..		125.00	
			Paid for car fares,	25		
			" Postage and express,	29		
			" Filing plan and takings,	3.50		
					4.04	129.04
"	"	1042.	R. M. Johnson, services,		41.67	
			Paid for blue prints tracing,		35	
			" " care of house connections 1 mo.,		10.00	
						52.02
"	"	1043.	C. E. Trumbull Co., amt. in full paid on contract in Readville st.,			57.80
"	"	1044.	P. H. Rooney, amt. paid on acct. sewer in Milton ave. and Walnut st., No. 2 final estimate,			388.98
"	"	1045.	Geo. A. Smith, services 1 month,		125.00	
			Paid for travel,		70	
			" " postage,		1.10	
						126.80
Sept.	6.	1046.	W. H. Harlow—			
			Aug. 10, 100 ft. 5 in pipe, at 25c,	25.00		
			1 5x5 Y,	1.13		
				26.13		
			57 per cent,	14.89		
				11.24		
			Aug. 23, 50 ft. 5 in. pipe, less 57 p. c.,	5.38		
						16.62

1904.		Voucher No.			
Sept.	6.	1047.	P. H. Rooney, paid on acct. contract for sewer in Glenwood ave. and Prescott st.,		$1212.74
"	"	1048.	Paid on acct. contract for sewer in Milton ave. and Hubbard st.,		299.25
"	"	1049.	Paid for resetting manholes in Readville st, labor and material	$6.50	
			Less for 1 manhole frame and cover,	6.00	
					50
"	"	1050.	R. M. Johnson—		
			Services as Clerk of Board,	41.67	
			" care of ho. connections,	10.00	
			Paid janitor care of room 1 mo.,	5.00	
			" A. Fisher's bill for daily paper,	1.50	
			" Frost & Adams for black prints (plan)	1.59	
					59.76
Oct.	4	1051.	Geo. A. Smith—		
			For services as engineer, 1 mo.,	125.00	
			Paid for car fares,	50	
			" postage stamps,	14	
			" ink,	25	
					125.89
"	"	1052.	Clarence G. Norris—		
			Services as asst. engineer, 8⅓ hrs at 60c,	5.00	5.00
"	"	1053.	P. H. Rooney, final payment on contract in Glenwood ave. and Prescott st.,	303.18	303.18
"	"	1054.	R. M. Johnson—		
			For services as Clerk of Board, 1 month,	41.67	
			Paid A. Fisher for daily paper to Sept. 4, 50		
			" N. E. Towel Supply, 3 mos. 3.00		
				3.50	
			" W. F. Dodge, care of room, 1 mo. to Oct. 1,	5.00	
			" for car fares to Dedham,	30	
			" for 1 blk. and 1 blue print, 2 tracings, 1.10		
			" Postage, 17		
				1.27	
			" for care of house connections,	10.00	61.74
"	"	1055.	S. R. Moseley, for 500 No. 13 2c Gov. Envelopes, printed "Board of Sewer Commissioners,"		12.00

1904.		Voucher No.				
Nov.	1.	1056.	Hyde Park Water Co.—			
			Mary J. Sheehan's service connection, labor and material, 22 ft.,		$ 10.00	
			Inside stop and waste cock,		1.25	
					11.25	
			Bridget Conley, service con.,	10.50		
			Inside stop and waste cock,	1.25		
					11.75	
			Water service, Oct., '04, to Apr., '05,		3.00	
						$ 26.00
"	"	1057.	S. R. Moseley, for 500 2c Gov. Envelopes, printed			11.00
"	"	1058.	W. H. Harlow, pipe—			
			Oct. 22, 450 ft. 8 in. pipe, at 56c,-56 p.c.,		99.00	
			20 8x5 T's, at $2.25,-58 p. c.,		18.90	
			" 31, 130 ft. 6 in. pipe, at 30c,	39 00		
			5 6x5 T's, 1.35,	6.75		
				45.75		
			57 per cent.,	26.07		
					19.68	137.58
"	"	1059.	P. H. Rooney, amt. paid on contract for sewers in W. River st., sec. 7 B,			643.77
"	"	1060.	R. M. Johnson, services as clerk of Board, 1 mo.,		41.63	
			For care of house connections		10.00	
			" Travel, car fares,		40	
			" Stationery and printing,		2.00	
			" paid services of janitor, 1 mo.,		5.00	
			" paid for daily paper,		50	
						59.53
"	"	1061.	Geo. A. Smith, services as engineer, 1 m,,		125.00	
			Railroad and street car travel,		80	
			Paid express charges,		15	
						125.95
Dec.	6	1062.	Hobbs & Warren Co., 2 letter books,			4.50
"	"	1063.	F. W. Gleason & Co., for house connection with sewer Sanford ave. and Vaughn st.., pipe and fittings,		6.19	
			Labor,		5.25	
						11.44
"	"	1064.	W. H. Harlow—			
			Nov. 10, 19 ft. 5 in. pipe, 25c,-57 p.c.		2.05	
			" 14, 1 8 in. half bend, $2 00,-57 p.c.		86	
			" 15, 50 ft. 5 in. pipe, 25c,-57 p.c.,		5.38	
			" 17, " " " " "		5.38	
			" 22, 30 " " 16c "		2.07	15.74
"	"	1065.	C. G. Norris, for services as engineer's asst., 26 days at $3.50,			91.00

1904.		Voucher No.			
Dec.	6.	1066.	Geo. A. Smith—		
			Services as engineer, 1 month,	$125.00	
			Paid for travel car fares,	1.40	
			" postage,	20	
			" filing plans and takings,	1.88	
					$128.48
"	"	1067.	P. H. Rooney, for flushing sewers—		
			Nov. 23, 2 men and horse,	5.50	
			Dec. 2, man, half day,	1.00	
					6.50
"	"	1068.	R. M. Johnson—		
			Paid for stationery and postage,	1.14	
			" towel supply, 3 mos.,	3.00	
			" daily paper, 1 mo.,	50	
			" janitor service,	5.00	
			Paid R. M. Johnson, services as Clk.,	41.63	
			" " " asst. engineer,	10.00	
					61.27
"	"	1069.	P. H. Rooney—		
			Paid on contract on West River st., section 7 B,		160.94
"	"	1070.	P. H. Rooney—		
			Paid him on acct. of sewer in Barry Pl., sec. 6, final,	275.94	
			Paid him on acct. sewer in Austin st., sec. 6, final,	247.15	523.09
Nov.	30.	1071.	Hyde Park Water Co.—		
			For flushing sewers,	2.80	
			Water service, 33200 gals, at 10c per M,	3.32	6.12
Dec.	31.	1072.	P. H. Rooney—		
			Paid on acct. contract in Austin st. and Barry Pl ,		100.00
"	"	1073.	A. Fisher, for daily paper, 1 mo.,		50
"	"	1074.	Geo. A Smith, services as engineer,		125.00
"	"	1075.	W. F. Dodge, services as janitor, 1 m.,		5.00
"	"	1076.	R. M. Johnson, services as Clerk of Board,	41.63	
			Care of house connections,	10.00	51.63
"	"	1077	C. G. Norris, services as engineer, 6 days, at $3.50,		21.00

Value of stock on hand:

Office furniture and engineering instruments		$650.00
Sewer pipe		380.04
Flush gates		47.60
Manhole frames and covers		106.50
Flushing hose and clean out rods		100.00
Second hand pipe		334.40
Total		$1,618.54

Cost of construction as per contracts for labor and material:

Total expenditures to Dec. 31, 1904		$9,357.27
Due on contracts		30.77
		$9,388.04
Engineering to be charged to surveys and plans of work not constructed, and for record plans of work done in previous years	$900.00	
Maintenance	90.94	
Land damage for 1903, work	59.27	
Reserves for work done in 1903	83.17	
		1,133.38
Cost of construction for 1904		$8,254.66

Receipts from sales of material and supervision of house connections:

Balance on hand from last account		$546.47
Received from sale of pipe and supervision of house connections	$131.55	
Received from Geo. W. Stafford Co. for cleaning out sewer in Hyde Park Avenue,	36.15	167.70
		$714.17
Deposited with Town Treasurer		548.98
On hand Jan. 1, 1905		$165.19
Due from applicants		76.87
		$242.06
Due applicants	60.57	
Due Harlow for pipe	10.78	71.35
		$170.71

SECTION E

Town By-Laws
Auditor's Report

BY-LAWS

OF THE

Town of Hyde Park,

Massachusetts.

BY-LAWS OF THE TOWN OF HYDE PARK, MASS.

Notification of Town Meetings.

Every town meeting shall be notified by posting copies of the warrant calling the same, in not less than ten public places in the town, seven days, at least, before the day appointed for said meeeting.

Annual Town Meetings.

The annual town meeting for the election of town officers shall be held on the first Monday of March of each year. The meeting shall be opened as early as seven o'clock A. M., and the polls shall be kept open until sunset.

Rules for the Government of Town Meetings.

1.—All questions submitted for the consideration of the town, involving the expenditure of money, shall be in writing, when so required by any legal voter.

2.—No vote fixing the period for closing a ballot shall be reconsidered after such ballot shall have commenced, but it may be in order to extend the period without such reconsideration.

3.—When a question is under debate, motions shall be received to adjourn, to lay on the table, the previous question, to postpone to a certain time, to postpone indefinitely, to commit, or to amend; which several motions shall have precedence in the order in which they are herein arranged.

4.—The powers and duties of a presiding officer, not especially provided for by law, or by the foregoing rules, shall be determined by the rules of practice contained in "Cushing's Manual," so far as they are adapted to the condition and powers of the town.

5.—No vote shall be reconsidered except upon a motion made within one hour after such vote has passed, unless such reconsideration is ordered by a vote of two-thirds of the voters present and voting.

6.—No motion to dissolve a town meeting shall be in order until every article in the warrant therefor has been duly considered and acted upon, unless by vote of at least two-thirds of those present and voting; but this shall not preclude an adjournment of a meeting for a time not exceeding two weeks.

7.—No person shall speak more than once on the same question to the prevention of any other person who has not spoken and desires to speak.

8.—Motions shall be submitted to the meeting in writing when so required by the moderator.

Financial Year.

The financial year of the town shall begin with the first day of February in each year, and end on the thirty-first day of the following January.

The selectmen, overseers of the poor, board of health, surveyors of highways, and school committee shall post in some conspicuous place at their offical rooms, a notice of the times of their respective meetings.

Collection of Taxes.

1.—Not approved by the Court.

2.—All taxes which may be assessed, if paid on or before the first day of October next after the assessment, shall be entitled to such discount as the town shall vote at its annual meeting. All taxes shall be due and payable on or before the first day of November next following the assessment of said taxes.

3.—On the first secular day of each month, the collector shall pay over to the town treasurer all the taxes collected by him, and he shall, on or before the first day of February, in each year, make up his account and render the same to the auditors.

Duties of Town Clerk.

The Town Clerk shall keep a file of all town reports, reports of all committees chosen by the town, and all original documents relating to the affairs of the town which may come into his possession; he shall, as soon as practicable after any election has been held by the town, in addition to the notices he is now directed to give to officers who are required to take an oath of office, also issue a written or printed notice to all persons who have been elected to any other office, or chosen to serve on any other committee, stating the office to which such person has been elected, or the duties which such committee was chosen to perform.

Contracts Made in Behalf of the Town.

Every contract exceeding one thousand dollars shall be accompanied by a suitable bond for the performance of the same, or by the deposit of money or security to the amount of such bond.

Actions at Law

The Selectmen shall have full authority, as agents of the town, to employ counsel to institute and prosecute suits in the name of the town, and appear for and defend suits brought against it, unless otherwise specially ordered by a vote of the town.

List of Tax-Payers.

The names of all persons paying a tax on real or personal property shall be published annually in the town reports, together with the amount of tax assessed upon each, and whether the same is paid or unpaid, and in the town report for the year ending January 31, 1898, and in the town report of each fifth year thereafter, there shall be published a concise description of each parcel of real estate in the town, together with the Assessors' valuation of the same, for purposes of taxation on the first day of May next preceding such publication and the name of the person or persons to whom such parcel is assessed.

Conveyancing.

Whenever it shall be necessary to execute any deed conveying land, or any other instrument required to carry into effect any vote of the town, the same shall be executed by the selectmen, or a majority of them, in behalf of the town, unless the town shall otherwise vote in any special case.

Publication of By-Laws.

The selectmen shall publish these By-Laws as often as once in five years, also, annually, an abstract of the records of all town meetings held during the preceding year, in connection with the town report.

No penalty shall attach to the violation of the foregoing By-Laws.

By-Laws Relating to Highways, Police and Health.

1.—Not approved by the Court.

2.—Not approved by the Court.

3.—Not approved by the Court.

4.—No person except the selectmen, the surveyors of highways, and sewer commissioners in the lawful performance of their duties, or those acting under their orders, except such other persons as are or may be authorized by statute, shall break or dig up the ground in any street or public way in the town, without first obtaining a written permit from the selectmen; and all persons acting under such permit shall put up and maintain a suitable railing or fence around the part of the street so broken up, so long as the same shall remain unsafe or inconvenient for travelers, and he or they shall keep one or

more lighted lanterns fixed to such railing or fence, or in some other way exposed every night from twilight in the evening through the whole night so long as such street or way shall be or remain unsafe or inconvenient for travelers.

5.—No person shall ride or drive a horse in any street in the town at a rate faster than eight miles an hour.

6.—No person shall, without the written consent of the selectmen, play at any game in which a ball of any kind is used, or fly a kite, or throw or shoot stones, arrows, balls, snow balls, or other missiles, or discharge any gun, cannon or firearm, or make any bonfire or other fires in any street or way where the public have a right to pass.

7.—No person shall propel, drive, wheel, or draw any cart or vehicle of any kind whatsoever except a child's carriage drawn by hand, nor use roller skates upon or over any sidewalk in this town, nor permit nor suffer any horse, cattle, swine or sheep, belonging to him or under his care or keeping, to go upon or over the same, nor suffer any horse to remain hitched across or upon any such sidewalk.

8.—No person shall in a public street willfully obstruct the free passage of foot travelers, nor shall any person in a public street saunter or loiter for more than five minutes after being directed by a police officer or constable to move on.

9.—No person shall pasture any cattle, goat or other animal upon any street or public way in said town either with or without a keeper, except within the limits of such way adjoining his own premises.

10.—No person shall hitch or fasten any horse to any ornamental tree standing or growing on or near any sidewalk, or to the boxing or guard about said tree, without the consent of the owner thereof.

11.—No person shall without a written license from the selectmen place or cause to be placed, or suffer to remain within the limits of a street or upon any sidewalk, so as in any manner to obstruct the travel thereon, any vehicle, wood, coal, manure, dirt, gravel, stones, building material, barrels, boxes, merchandise, or any rubbish or obstruction whatever.

12.—No person shall make a loud cry of wares or merchandise, or halloo, hoot or make loud and unseemly noise on the streets or squares of the town, to the annoyance of the citizens.

13.—No person shall be or remain in any doorway, or upon any stairs, doorstep, portico or other projection from any house or building, or upon any wall or fence on or near any street or public place after having been requested by the owner or any occupant of the premises or by any constable or police officer to remove therefrom.

14.—No person shall make any indecent figures, or write, print, paint, or cut any obscene word or words upon, or deface, break or injure in any manner, any fence, post, pole, sign, street lantern, building or structure; or commit a nuisance upon any sidewalk or other place resorted to by the public, or against any tree, building or structure adjoining a sidewalk.

15.—No person shall extinguish any street light, or extinguish or remove any light placed to donate an obstruction or a defect in any street or way, without proper authority.

16.—No person shall swim or bathe in any of the waters within the limits of the town, so as to be exposed in a nude state, to the view of any person passing or being upon any railroad or any street or in any dwelling house in this town.

17.—No person shall intermeddle with any hydrant, gate, gate-box or water pipe placed or located within the limits of any public way in this town, without permission from the Selectmen, Engineers of the Fire Department, or the Hyde Park Water Company.

18.—No person shall put or place, or cause to be put or placed, in or upon any street, lane, alley or other public place in this town, any ashes, glass, crockery, scrap-iron, nails, tacks or any other articles which would be liable to injure the feet of horses or injure or damage the wheels or tires of bicycles or of any other vehicles which have wheels with rubber or pneumatic tires.

19.—No person shall erect any canopy, awning, shade, shade frame, or shade curtain in any public street at a less height than seven and a half feet from the sidewalk, and then only by permission of the selectmen.

20.—No person shall allow any gate or door belonging to premises under his legal control and adjoining any public way to swing on, over or into said public way.

21.—All house offal shall be placed in suitable covered vessels, and no ashes or other refuse shall be mingled therewith, and the same shall be kept in some convenient place, to be taken away by the teams of the Board of Health.

22.—No person shall carry in a public street, house-offal, grease, or bones, or the contents of cesspools or vaults, unless he has been expressly licensed therefor by the Board of Health, upon such terms and conditions as said board may deem that the health and interests of the town require.

23.—No person shall throw into or leave in or upon any street, court, square, lane, alley, public square, public enclosure, or any

pond or body of water within the limits of the town, any dead animal, rubbish, or filth of any kind, or any refuse fish.

24.—No person shall keep cattle exceeding two, or any swine within the limits of the Town of Hyde Park, except in accordance with a permit from the Board of Health.

25.—Not approved by the Court.

26.—No person shall keep any fowl in any part of a dwelling house, or in any place in the town where the Board of Health may deem such keeping detrimental to the health or comfort of the residents of the neighborhood, and after due notice by said Board to the owner or person in charge, he shall forthwith remove the same or cause the same to be removed, from any place at which the keeping thereof shall be prohibited by said Board.

27.—Owners and occupants of livery and other stables within the town, shall not wash or clean their carriages or horses, or cause them to be washed or cleaned in the streets or public ways. They shall keep their stables and yards clean, and not allow large quantities of manure to accumulate in or near the same at any one time between the first day of May and the first day of November, and no manure shall be allowed to accumulate or remain uncovered outside of a stable.

By-Laws Relating to the Prevention of Fires and the Preservation of Life.

1.—The selectmen shall annually in April appoint an inspector of buildings for the term of one year from the first day of May following or until another is appointed in his stead, and shall then fix his salary or compensation. The selectmen may remove said inspector for cause, after due notice and hearing, upon charges previously filed with them. Whenever said inspector of buildings is temporarily unable to perform the duties of said office by reason of absence from town, from illness or any other cause, the selectmen may appoint an inspector of buildings pro tempore, who shall act as such inspector while such inability continues. He shall keep a record of the business of said department, submit to the selectmen a yearly report of such business; ascertain all facts and make all returns which shall be required by law relative to steam boilers or other matters connected with this department. He shall grant permits for the erection or alteration of buildings but no such permit shall be issued until the inspector has carefully examined the plans and specifications of the proposed building or alteration and ascertained that the building has sufficient strength and that the means of ingress and egress are suffi-

cient. A copy of the plans and specifications of every public building shall be deposited with the inspector.

2.—Every person intending to build or make any alteration in the external or party walls of any building shall, before commencing the same, file an application for a building permit with the inspector of buildings giving a description of the intended building or alterations. No permit issued by such inspector shall be in force for a longer time than one year.

3.—All chimneys in wooden buildings shall be built of good hard brick, stone, or other fire-proof non-conducting material. All brick flues shall have the mortar joints smoothly "jointed" inside from top to bottom or lined with earthen pipe, and shall be plastered outside below the roofing. No soft brick shall be used in the construction of a chimney. Whenever the inspector so requires, the shells of flues for boilers, ovens, ranges, furnaces and heaters shall be of brick work eight inches thick, or its equivalent, to the top of the second story floor or to a height of fifteen feet above such ovens, ranges, furnaces or heaters, and the inspector shall determine what constitutes such equivalent.

4.—In no case shall chimneys rest upon any flooring without a footing of masonry or iron supported by iron beams, having a secure bearing of masonry or iron at either end, or be more than four inches out of centre of gravity unless the same be attached to a brick wall.

5.—All flues shall be topped out at least four feet above the roof of the building to which they belong. The brick topping out of chimneys shall not have more than two inches projection unless covered by a cap of metal or stone properly secured.

6.—Hearths of fireplaces or grates shall be laid upon brick or other trimmer arches, not less than eight inches thick or upon bars of iron supporting eight inches of brickwork.

7.—Jambs of fireplaces and grates shall not be less than eight inches thick and when arched over shall be securely tied to brickwork of chimney.

8.—No wood-work of any kind shall be placed at a less distance than one inch from the outside brick-work of any flue. In no case shall a nail be driven into the masonry of any flue.

9.—No wood-work shall be placed at a less distance than one-half inch from any tin or other metal flue or flues, pipe or pipes, used or intended to be used to convey heated air or steam in any building, unless such flues or pipes shall be cased with metal, leaving a free circulation of air all around the same.

10.—No smoke pipe in any wooden or frame building shall hereafter enter any flue unless the said pipe shall be at least twelve inches from either the floors or ceiling; and in all cases where smoke pipes pass through stud or wooden partitions of any kind whether the same be plastered or not, they shall be guarded by either a double collar of metal, with at least four inches of air space and holes for ventilation or by a soap stone or plaster of paris ring, not less than three inches in thickness and extending through the partition.

11.—All frames shall be built with posts, plates and girts, properly mortised, tenoned, braced and pinned and supported by suitable studding, the posts and girts to be not less than four inches by six inches or equivalent thereto, provided however that ledger boards may be used in place of girts if the spaces back of the same, between the studding be filled with joist in such manner as to prevent draft in case of fire.

12.—The Inspector of Buildings shall examine all shops and other places where shavings or other combustible material may be deposited or collected, and at all times be vigilant in the removal of the same, whenever in his opinion the same may be dangerous to the security of the town from fires; and direct the owner, tenant or occupant of said shops, or other places, to remove the same; and in case such owner, tenant or occupant refuses or neglects so to do, shall cause the same to be removed at the expense of such owner, tenant or occupant.

13.—It shall also be the duty of said inspector to take cognizance of all buildings in the town in which any steam engine shall be used, and to examine all buildings in town in process of erection or alteration and all buildings under application to raise, enlarge, alter, or build upon and for that purpose shall have the right of entry thereto, and to make a record of the same and of all violations of these building laws, and of such buildings as in his judgment may from any cause be dangerous, and report any dangerous building to the selectmen forthwith, together with the location of the building where such violations are found and the name of the owner, lessee, occupants, architect and master mechanic and all other matters relating thereto. These records shall at all times be open to the inspection of the engineers of the fire department or selectmen of the town.

14.—Any alterations or additions to any building already erected or hereafter to be built, except necessary repairs not affecting the construction of the external or party walls, chimneys or stairways,

shall to the extent of such work, be subject to the regulations of these By-Laws. No building already erected or hereafter built shall be raised or built up in such manner that were such building wholly built or constructed after the passage of these By-Laws it would be in violation of any provision thereof.

15.—No building the exterior walls of which are in part or wholly of wood, shall be erected upon or within one hundred feet of Everett Square so-called; Fairmount Avenue from River Street to the Neponset River; River Street from the location of the Boston and Providence Railroad to Winthrop Street; Hyde Park Avenue from land bordering on the southerly side of Oak Street, and including all lands adjoining Oak Street, to Everett Street; Harvard Avenue from River Street to Winthrop Street; Maple Street from River Street to a point one hundred and eighty feet southerly therefrom; Central Avenue from River Street to Winthrop Street; Davison Street from Fairmount Avenue to a point three hundred feet northeasterly therefrom; Grove Street; Pierce Street from Fairmount Avenue to a point three hundred feet northeasterly therefrom; Nott Street from Fairmount Avenue to a point three hundred feet easterly therefrom; Railroad Avenue from Fairmount Avenue to a point three hundred feet northeasterly therefrom; Station Street from the Neponset River to a point three hundred feet northeasterly from Fairmount Avenue; Walnut Street from Fairmount Avenue to a point three hundred feet southwesterly therefrom; Maple Street from Fairmount Avenue to a point one hundred and twenty-five feet westerly therefrom.

No person shall move, or cause to be moved, any wooden building from without said limits into the same.

No person shall move, or cause to be moved, any wooden building from one place to another within said limits, nor shall any person repair or rebuild any building within said limits, which has been partially destroyed by fire or otherwise, without the written permit of the Board of Selectmen.

No addition which shall exceed fifteen feet in height from the ground to the highest part thereof, or which shall exceed five hundred superficial feet in area, shall be made to any wooden building within said limits, without permission from the selectmen after a hearing of which public notice shall be given; provided, however, that the owner, or other person interested, may make any necessary repairs upon any wooden or frame building already built, if the height of said building be not thereby increased; and a flat roof, cov-

ered with metal or other non-combustible material, may be substituted for a pitch roof.

16.—Every building or structure, hereafter built in the town, of brick, stone, iron, or other hard and incombustible materials, shall have foundations resting upon solid ground, not less than four feet below the surface exposed to frost, or upon concrete, piles or other durable sub-structure.

17.—Every wall constructed of brick, stone, or similar substance shall be properly bonded and solidly built with one-half cement mortar.

18.—For brick buildings with walls not exceeding thirty-five feet in height, the foundation walls, if built of common stone, shall be not less than thirty inches thick at the bottom, and twenty inches thick at the top, and shall be laid in one-half cement mortar, and be built of stone large enough to extend through the wall; if built of block stone, in horizontal courses, the foundation walls shall be not less than sixteen inches thick the entire height, and shall rest upon a footing course not less than twelve inches high and twenty-four inches wide, and shall be laid in one-half cement mortar; and exterior and party walls, of brick, shall be not less than twelve inches thick the entire height.

19.—For brick buildings with walls exceeding thirty-five feet in height, the foundation walls, if built of common stone, shall be not less than thirty-six inches thick at the bottom, and twenty-four inches thick at the top and shall be laid in one-half cement mortar; and be built of stones large enough to properly bond the wall; if built of block stone, in horizontal courses, the foundation walls shall be not less than eighteen inches thick the entire height, and shall rest on a footing-course not less than twelve inches high and thirty inches wide, and shall be laid in one-half cement mortar; and exterior and party walls, of brick, shall be not less than sixteen inches thick to the top of the first floor, and not less than twelve inches thick the remaining height.

20.—Party and partition walls shall be built upon a footing course of stone not less than twelve inches high and twenty-four inches wide.

21.—If each of adjoining owners shall erect a wall on his own land, instead of a party wall, such wall shall be not less than twelve inches thick the entire height, and such walls and all party walls shall extend two feet above the roof of the highest building of which they are a part, and be coped with stone or iron, securely fastened; and

wherever there is a projecting cornice on front or rear of a building, it shall be corbelled to the outer edge of all projections. Party walls shall be built solid the entire height, except when chimneys are inserted in them; in which case they shall be not less than six inches thick back of the chimneys, to the party line.

22.—Every brick building erected hereafter in the town, more than thirty feet in width,—except halls, churches, theatres, railroad stations, or other public buildings,—shall have one or more brick partition walls, not less than eight inches thick, running from front to rear of building, and carried up to the top of the second-story floor joist. These walls shall be so located that the space between any two of the floor-bearing walls of the building shall be not over twenty-five feet in width. Iron or wooden girders supported upon iron or wooden columns, or brick piers may be substituted for partition walls, and shall be of sufficient strength to bear safely the weights which they are intended to support. The piers or columns shall rest upon levellers one foot thick, thirty inches square.

23.—In every brick wall, every ninth course of brick shall be a heading course; except in bonded walls, in which at least every ninth course is a heading course, and except when walls are faced with face brick in which case every ninth course shall be bonded with Flemish headers, or by cutting the course of the face brick and putting in diagonal headers behind the same, or by splitting face brick and backing them with a continuous row of headers.

24.—All piers shall be built of good, hard, well-burned brick, laid in strong cement and sand mortar.

25.—All brick walls shall be secured to each floor and the roof at intervals of not more than ten feet, with wrought-iron anchors not less than one-half inch thick, one and one-half inches wide, and not less than three feet long, well turned up into centre of brick wall and down into floor timbers; and where floor and roof timbers are in two lengths and rest on partition walls or girders, they shall be strapped together with wrought iron straps or tie-irons at the same distance apart, and in the same beams as the wall-anchors, and shall be well fastened, so as to form continuous ties across the building.

26.—All roof or floor timbers entering the same party wall from opposite sides shall have at least four inches of solid brick-work between the ends of said timbers.

27.—The butts or ends of all floor beams or rafters entering a brick wall shall be cut on a splay of three inches in their width, and have bearings on the walls of four inches.

28.—Upon application of any person in interest, the inspector shall, upon the completion of the erection or alteration of any building, pursuant to the provisions of these building laws, give a certificate so stating.

29.—It shall be the duty of said inspector to enforce compliance with these By-Laws relating to the prevention of fires and the preservation of life and to prosecute all persons violating the same.

BY-LAWS RELATING TO PLUMBING AND WASTE WATER.

Test.

1.—Every plumbing job which consists of the putting in of waste or soil pipe shall be tested in the presence of the Plumbing Inspector, by water or other test acceptable to the Board of Health. If water test is used, each soil, waste and ventilating pipe shall be filled with water to a point above the roof and above the highest opening in the building; and no work shall be considered ready for test unless the soil, waste and vent pipe and traps are in position, except in case of provisional opening for fixtures to be put in in the future. The same to be furnished with cast iron plug or brass clean-out, thoroughly caulked with lead. Notice that work is ready for test shall be made in writing, and shall be inspected within two working days after notice is given.

2.—Within twenty-four hours after the plumbing work is ready for final inspection the Plumbing Inspector shall be notified in writing to inspect the same, and work shall not be covered in until accepted by him. The water must be turned on to all fixtures at the time of inspection. A written notice will be given the plumber by the Plumbing Inspector after the acceptance of the work.

Soil Pipe.

3.—All soil pipe shall be not less than four (4) inches in diameter, and shall be carried their full size from a point ten (10) feet outside the wall of house up to and through the roof at least two (2) feet above the roof and the highest opening in the building. All branches of soil pipe four (4) or more inches in diameter, and twelve (12) feet or more in length, shall be continued out full size through the roof and above the highest point in the building, or taken into the soil pipe above the highest fixtures in the building.

4.—All branch lines of waste pipe less than four (4) inches in diameter, and fifteen (15) feet in length, must be carried up through the roof at full size, and at least two (2) feet above the highest opening in the building or to be taken into the soil pipe above the fixtures.

Cleanouts.

5.—For inspection purposes cleanouts corresponding in size to the main drain, with covers of hand holes made gas and water tight and of a pattern approved of by the Board of Health, shall be provided at intervals of not more than twenty (20) feet, and one such opening shall be required on each horizontal branch of fifteen (15) feet. For four (4) inch soil pipe or less, at the house side of the cellar wall provide a four (4) inch extra heavy cast iron Y with heavy brass cleanouts and not less than four (4) inches, inside measurement, connected in the straight end of Y. On branch of Y fix a four (4) inch running trap with brass cleanout. Where larger than four (4) inch soil pipe is used the Y cleanout and trap must be the same size as the pipe.

6.—Where there are four (4) or more closets on the line of the soil pipe, said pipe shall be five (5) inches in size, and increase in size as increase in fixtures and usages of the building require.

7.—Rain water leaders where they enter the sewer or drain, shall be trapped with cleanout to trap, and where they run inside the building shall be of cast iron, not less than three (3) inches in diameter; these branches to join into the main line if not less than four (4) inches in diameter, which line shall be trapped with cleanouts to trap and connected with the main soil pipe on the sewer side of the running trap.

8.—No rain water leader shall be used for a soil, waste or vent pipe, and no soil, waste or vent pipe shall be used for a water leader.

9.—Drain, waste, soil and ventilating pipes, traps, etc., in old buildings may be used in new buildings, alterations or improvements of old property only when found by the Plumbing Inspector to conform to the rules governing new material.

10.—Soil pipes will not be allowed under the ground unless the location of the fixtures and the future requirements demand it.

11.—All cast iron pipe must be sound and free from holes and other defects, of uniform thickness and what is termed extra heavy cast iron soil pipe with fittings all corresponding, said pipe and fittings to be stamped as such and marked to be in plain sight for inspection, and shall have an average weight not less than below specified, viz:

2 inch pipe	5 1/2	lb. per ft.
3 inch pipe	9 1/2	lb. per ft.
4 inch pipe	13	lb. per ft.
5 inch pipe	17	lb. per ft.
6 inch pipe	20	lb. per ft.

12.—All soil or waste pipes must be securely fastened to the wall, laid in trenches of a uniform size, or suspended from the floor timbers with strong iron hangers. Change in direction of the soil pipe shall be made with Y's and 1/8 or slow curve bends. Connections with horizontal and vertical soil pipe shall be made with Y branch, no saddle branches will be allowed for any connection unless it is impossible to connect otherwise. If change of direction is made with a Y, a brass cleanout must be put in the straight end of the Y. If made with bends, a Barrett or other cleanout equally as good must be placed in a straight line to pipe between such bends. For waste pipes from all fixtures where the pipes run horizontally it shall not be less than two (2) inches in diameter; for water closets nothing less than four (4) inches.

13.—No brick, earthenware or sheet metal pipes or chimney flues shall be used for waste, sewer or ventilation pipes. No waste pipe from any fixture shall be less than one and one-quarter inches in diameter.

14.—All waste pipes from sinks, basins, bath tubs, set bowls and urinals less than two (2) inches in diameter shall be of lead (except that brass tubing may be used of the same internal diameter as would be required if lead were used); all two (2) inches and larger shall be of cast iron pipe.

Traps.

15.—In every hotel, restaurant, boarding house or public boarding establishment there shall be a suitable grease trap connected with the sink in a place easy of access for inspection and cleaning. Each fixture in new, and alterations in old buildings shall be properly trapped with not less than a four (4) inch bottle or other trap with not less than three and one half inch cleanout, placed in all cases where it is easy of access for inspection and cleaning.

Except that one five (5) inch trap may be used for a bath tub and a bowl, or for a sink and set of wash trays provided the length of waste pipe from the fixtures does not exceed three (3) feet. Measurements of the same shall be taken on centres between the perpendiculars, and waste from trap shall not be less than one and one half inches in diameter.

16.—No trap vents shall be connected with earthenware.

17.—All traps must be properly vented except in old buildings where no provision can be made. The size of the ventilation pipe from each trap to be not less than the size of the waste pipe from the fixtures, and shall extend up to and through the roof and two

feet above highest opening in building, or connect with the main line of soil pipe and above the highest fixture. No trap shall be placed at the bottom of a vertical line of soil pipe.

18.—No fixtures, as a slop sink, etc., shall be set up unless it is provided with proper means of flushing.

Joints.

19.—Sheet metal and slip joints shall not be used inside of any building for waste pipes. All connection of lead and iron pipe including the connection with water closet tanks shall be with brass or combination ferrule, soldered with plumber's wiped metal joint where practicable. All joints in cast iron pipe shall be made with oakum and molten lead, to be caulked thoroughly, and made air and water tight.

20.—All connections of brass ferrules with castiron pipe must be made with molten lead thoroughly caulked.

21.—Waste pipes from refrigerators shall not be connected with a soil waste or drain pipe or sewer, but shall run to the outside of the building or to some receptacle with the end left open or in sight.

22.—Where urinals are placed in any hotels or any other building they shall have sufficient self flushing automatic water fixtures or be furnished with a hot air draft ventilation.

23.—No steam exhaust, blow-off or drip pipe shall connect with any house drain, water or soil pipe or sewer, but shall discharge into a suitable tank or condenser from which a suitable trap and back vented valved outlet to the house drain or sewer shall be provided. All house drains connected with a cesspool shall be subject to water or other test and other rules, the same as though connected with the sewer.

24.—Drip or overflow pipes from safes under water closets and other fixtures or from tanks or cisterns, shall be run to some place in open sight and in no case shall any such pipe be connected with the drain.

25.—When the Plumbing Inspector finds that the plumbing and drainage system in any building is not in a proper sanitary condition, or any defects in workmanship or in material, the same shall be remedied to conform with the rules of the Board of Health.

26.—When the Plumbing Inspector finds defective work and material on any job, the plumber shall, within twenty-four hours after receiving notice of the same, remedy such defects to the satisfaction of the Inspector; otherwise the owner shall be notified of such defects.

27.—Wash tubs and sinks shall be of slate, iron, soapstone, crockery or other non-absorbent material; wooden tubs will not be allowed.

28.—Where there is a sewer adjacent to the premises all the pipes carrying waste water must be connected with it; where there is no sewer, connection must be made with a cesspool of a capacity of not less than sixty (60) cubic feet.

29.—Waste water shall not be run into any stream or pond or upon the ground.

30.—All diameters of pipes given in these rules are for inside measurements.

31.—Every water closet in the building must be supplied with water from a tank or cistern, which is not used for any other purpose.

Except that this requirement shall not apply for water closets substituted for vaults where the same are located outside of the building proper, and such water closets shall be arranged so as to receive their supply directly from the main with proper fixtures approved by the inspector, the water company, and the Board of Health.

The flush pipe to be of lead two and one half pounds to the foot, and one and one quarter inches in diameter. In every tenement house there shall be at least one water closet for each tenement or family. All water closet rooms shall be provided with a window in the wall of the building opening into the outside air to admit of not less than three (3) square feet of air and light, or lighted and ventilated by an air shaft or skylight.

All water closet traps except when it is the top fixture shall have a separate ventilation pipe either of cast iron or lead as follows.

For lead pipe where there is one water closet on the main line the ventilation shall be one and one half inches; two to four closets, two (2) inches; five closets, two and one half inches; six or more closets, three (3) inches; for cast iron pipe one to four closets, two (2) inches; of five or more three (3) inches; the increase according to the number of closets.

Any branch connection from the crown of the traps into the main line of the back ventilation pipe shall be made of lead not less than one and one half inches in diameter, except that galvanized iron pipe of like diameter, may be used for back ventilation where the same shall run behind sheathing, etc.

All floor connections of earthen water closets with trap combined, shall be made with brass flanges soldered to lead bend or pipe and made tight with a rubber gasket and brass bolts.

Back ventilation pipes when of iron shall be of not less than two

(2) inches in diameter for distances thirty (30) feet or less, and of not less than three (3) inches for distances of more than thirty (30) feet.

32.—In all cases where plumbing fixtures, pipes, etc., of every description are covered or encased, such casing, boxing, floor, seats, covering, etc., shall be fastened with screws, hinges, hooks or any other better manner to enable easy access to pipes and fixtures. No casing will be allowed to be fastened with nails and in no case shall pipes be plastered in between studding or in walls and partitions.

Penalties Under the By-Laws.

Whoever violates any By-Laws of the town of Hyde Park, shall, unless otherwise provided by the laws of the Commonwealth of Massachusetts or by other provisions in these By-Laws, be punished by a fine not exceeding twenty dollars for one offence.

Limitations of Actions.

No person shall be prosecuted or tried for any breach of the provisions of any By-Laws of this town, unless the complaint for the same shall be instituted and commenced within six months from the time of committing such breach.

All By-Laws or parts of By-Laws of this town heretofore existing are hereby repealed, and these By-Laws of the town of Hyde Park shall go into effect upon their approval by the Superior Court or any Justice thereof.

The foregoing By-Laws were adopted by the said town of Hyde Park, at a meeting of its legal voters held in Waverly Hall, in said town, December fifteenth, A. D., 1897. Attest:

HENRY B. TERRY, Town Clerk.

The foregoing By-Laws were approved by the Superior Court for said County of Norfolk, on January 27, A. D., 1898.

Attest:

HENRY B. TERRY, Town Clerk.

BY-LAWS OF THE TOWN OF HYDE PARK, MASS., RELATING TO "HACKNEY CARRIAGES" AND TO "JUNK."

Hackney Carriages.

Section 1.—Every hack, coach, cab or other vehicle, except street railway cars, whether on wheels or runners, drawn by one or more horses, or by any animal power, and used for the conveyance of persons for hire, from place to place within the town shall be deemed a hackney carriage within the meaning of this by-law.

Section 2.—No person shall set up, use or drive any hackney carriage for the conveyance of persons for hire from place to place within the town, without a license for such carriage from the selectmen.

Section 3.—The selectmen may from time to time grant such licenses, upon such terms as they may deem expedient, to any person resident in this town, or permanently engaged in business herein; and a record of all licenses granted shall be kept by the town clerk.

Section 4.—No license to set up, use or drive any hackney carriage shall be granted until the application for such license has been referred to the chief of police for investigation, and the chief of police has reported as to whether or not the horse, harness and carriage are proper and suitable for the use intended, and as to whether or not the applicant is a proper person to exercise such license.

Section 5.—Every license so granted shall be revocable by vote of the selectmen, and shall expire, if not previously revoked, on the first day of May next after the date thereof.

Section 6.—No hackney carriage or other vehicle mentioned in this by-law shall be driven by a minor unless he be specially licensed by the selectmen.

Section 7.—No license granted as aforesaid shall apply to any carriage except the particular one designated therein by its number, or otherwise made certain, or shall be transferable without the consent of the selectmen.

Section 8.—Every carriage licensed as aforesaid shall be marked on the outside and upon each side, on the sill or rocker, immediately below the doors, with number of the license in white, gilded or plated

figures, in Arabic characters, of not less than one and a half inches in size, on a dark ground, or with a dark figure of the same size and kind upon a light ground; and no owner or driver of any such hackney carriage shall use or drive the same, or permit the same to be used or driven, without complying with the foregoing requisitions.

Section 9.—No stand for any vehicle shall be allowed in front of any premises without the consent of the owner or occupant of said premises.

Section 10.—No person licensed as aforesaid shall stand for employment with his carriage or other vehicle in any street, except at the stand assigned to such carriage, or other vehicle by the chief of police under the direction of the selectmen.

Section 11.—The selectmen may establish the rates of fare for the conveyance of passengers in hackney carriages and may revise the same at pleasure.

Section 12.—No owner, driver or person having charge of a hackney carriage shall demand or receive a higher rate of fare than that established by the selectmen, or shall unreasonably refuse to carry any passenger from any place to any place within the town.

Section 13.—For every license there shall be paid to the town clerk, for such stand granted to any vehicle, the sum of two dollars.

Section 14.—Every driver of a vehicle shall remain near it while it is unemployed, or standing in the street, unless he is necessarily absent in the course of his duty and business.

Section 15.—The person in whose name the license is taken out under the preceding sections shall be considered the owner of the vehicle mentioned in his license.

Junk and Second-Hand Articles.

Section 1.—No person shall keep a shop for the purchase, sale or barter of junk, old metal, or second-hand articles, or be a dealer therein without first having obtained a license therefor from the selectmen.

Section 2.—Every person keeping such a shop, shall keep a book in which shall be written at the time of every purchase of any such article, a description thereof, the name, age and residence of the person from whom, and the day and hour when such purchase was made; such book shall be at all times open to the inspection of the selectmen or any person by them authorized to make such inspection.

Section 3.—Every keeper of such shop shall put in some suitable and conspicuous place on his shop, a sign having name and occupation legibly inscribed thereon in large letters.

Section 4.—Such shop and all articles of merchandise therein, may be at all times examined by the selectmen or by any person by them authorized to make such examination, and no keeper of such shop shall directly or indirectly either purchase or receive by barter or exchange any of the articles aforesaid of any minor or apprentice, knowing or having reason to believe him to be such; and no article purchased or received shall be so sold until a period of at least one week from the date of its purchase or receipt has elapsed.

Section 5.—Every wagon, cart, sleigh, sled or other vehicle used in the collection of junk, metal, rags or second-hand articles shall be licensed by the selectmen and shall have the name of the owner and the number of the license placed upon the outside, and upon each side thereof in plain, legible words and figures of not less than one and one-half inches in size and so that the same may be distinctly seen. The person in whose name a license is taken out for any such vehicle shall be considered the owner of the same until such license is surrendered.

The foregoing by-laws were adopted by the Town of Hyde Park, January 8, 1902.

Attest: Henry B. Terry, Town Clerk.

COMMONWEALTH OF MASSACHUSETTS.

Norfolk ss. Superior Court, February 3, 1902.

Approved:

By the Court.

Louis A. Cook Clerk.

Auditor's Report.

We have examined the vouchers and accounts of the following: Selectmen, Treasurer, Treasurer Pro Tem, Tax Collector, School Committee, Overseers of the Poor, Trustees of the Public Library, Board of Health, Sewer Commissioners and Cemetery Commissioners for the year ending January 31, 1905, and find the same to be correct.

The accounts of our former Tax Collector, George Sanford, deceased, have been closed by George R. Lovering, Collector Pro Tem, and we find same to be correct.

We are in accord with the suggestion made by the Auditors of last year with respect to the following, which we quote in full: "We believe that the best interests of the town demand that the citizens keep close scrutiny upon appropriations and expenditures. We believe that the most feasible way to do this is through preferably one Auditor who shall audit all bills before payment and keep a balance sheet showing the condition of the various appropriations at all times during the year. We suggest, therefore, that the citizens consider the advisability of making a change in the Town By-laws, whereby it shall be obligatory upon all the various departments of the town to submit all bills and orders to an Auditor for his approval if correct, after an approval by the department making the expenditure, and before payment by the Town Treasurer. We appreciate that the system advocated would make very considerable demands upon such an Auditor's time, adding, as it would, to the already large amount of work devolving upon three Auditors, the additional duties suggested. We believe, however, that the town would be the gainer thereby and that the change would effect a decided advance in the auditing of town accounts."

The benefits which would accrue to the town from the adoption of the foregoing suggestion are two. In the first place, there will have been instituted a more complete system of auditing, in that accounts will be audited before, as well as after, payment. And, in the second place, the full responsibility for all town finances would then rest upon one man, the Auditor, instead of it being spread over several men or departments.

We feel that the By-law suggested might well require such an Auditor to draw off a trial balance at least monthly, and submit the same to the various Boards, having the custody and expenditure of town funds, for their inspection.

Respectfully submitted,

WILLIAM J. DOWNEY,
FREDERICK G. KATZMANN,
ANDREW COGAN,
Auditors of Hyde Park.

LIST OF

ASSESSED POLLS

TOWN OF

HYDE PARK, MASS.

MAY 1, 1905

HYDE PARK GAZETTE PRESS

1905

LIST OF

ASSESSED POLLS

TOWN OF

HYDE PARK, MASS.

MAY 1, 1905

HYDE PARK GAZETTE PRESS
1905

LIST OF ASSESSED POLLS.

A ST.

No.	Name.	Age.	Occupation.	Residence May 1, 1914.
9	Lynch, Michael,	51,	laborer,	same.
9	Lynch, Patrick J.	25,	machinist,	same.
9	Lynch, Edward M.	23,	carpenter,	same.
9	Conroy, John,	51,	weaver,	same.
9	Conroy, John, Jr.	21,	moulder,	same.
25	Salanskie, Joseph,	27,	laborer,	Dedham.
26	Goslie, John,	36,	laborer,	Chelsea.

ADAMS ST.

8	Sundall, Carl O.	36,	machinist,	same.
8	Moore, Edwin F.	46,	machinist,	same.
11	Burke, John,	59,	flagman,	same.
11	Burke, Edwin J.	34,	machinist,	same.
11	Burke, Patrick J.	31,	machinist,	same.
11	Johnson, Elof,	31,	machinist,	same.

AGNES AVE.

	Moynihan, Bartholomew,	31,	inspector of lamps,	same.
	Rockwood, George A.	32,	shoe findings,	Brockton.

ALBION ST.

9	Kimball, Ira H. B.	53,	book-keeper,	same.
13	Blodgett, Silas P.	69,	clerk,	same.
14	Stinson, Alvah L.	31,	lawyer,	same.
16	Beatey, Augustus T.	28,	lawyer,	same.
17	Draper, Frank O.	42,	superintendent of schools,	same.
20	Toppan, William C.	63,	clerk,	same.
27	Mitchell, George A.,	52,	salesman,	same.
27	Mitchell, William F.	46,	insurance,	same.
28	Tower, Clement B.	57,	manufacturer,	same.
28	Tower, Clement B., Jr.	27,	clerk,	same.

ALLEN ST.

9	McGarr, John,	40,	steel finisher,	same.
9	Veitz, Charles F.	33,	silk weaver,	same.
10	Rooney, Edward D.	57,	retired,	same.

No.	Name.	Age.	Occupation.	Residence May 1, 1904.
10	Rooney, John F.	32,	plumber,	same.
10	Rooney, Patrick,	21,	plumber,	same.
10	Dray, Henry T.	31,	machinist,	same.
10	Dray, Edward F.	49,	helper,	same.
11	Watson, James,	35,	machinist,	same.
11	Kingston, Thomas P.	38,	teamster,	Easton ave.
11	Kingston, James A.	34,	laborer,	same.

ARLINGTON ST.

32	Holtham, Henry S.	66,	poultry,	same.
38	Karnan, Robert W.	45,	merchant,	same.
55	Dowley, George B.	41,	clothier,	same.
60	Dowley, Levi B.	36,	salesman,	same.
61	Newell, Harry,	53,	insurance agent,	same.
61	Newell, Arthur R.	30,	salesman,	same.
61	Newell, Alfred W.	29,	insurance agent,	same.
63	Neill, Walter W.	49,	bicycles,	same.
63	Dame, Daniel D.	30,	clerk,	Hyde Park ave.
64	Cook, Oliver A.	61,	janitor,	same.
65	Douglas, Charles J.	35,	freight agent,	same.
65	Hussey, Eugene C.	35,	painter,	same.
66	Saunders, Everett F.	34,	carpenter,	same.
68	French, Charles F.	36,	clerk,	same.
69	Chisholm, Colin,	44,	contractor,	same.
70	Butler, Melvin E.	31,	machinist,	same.
71	Jefferds, Lewis S. B.	41,	journalist,	same.
73	Greenwood, Harry C.	42,	salesman,	same.
76	McIntyre, William F.	49,	clerk,	same.
76	McDowell, James C.	56,	carpenter,	same.
77	Weeks, Joseph,	44,	secretary,	same.
78	Ellis, Herbert E.	31,	clerk,	Boston.
79	Bolton, Walter E.	40,	superintendent,	same.
79	Logan, John A.	39,	secretary Y. M. C. A.,	same.
79	Sulham, Louis H.	45,	machinist,	same.
81	Googins, Mark,	33,	paper-hanger,	same.
81	Towns, Walter,	52,	carpenter,	same.
81	Towns, Walter E.	24,	grocer,	same.
81	Towns, William B.	26,	engineer,	same.
81	Fowler, Adam,	41,	rubber worker,	same.
81	Patterson, David,	26,	machinist,	same.
83	Buck, Henry M.	58,	piano finisher,	same.
83	Buck, Harry B.	21,	clerk,	same.

No.	Name.	Age.	Occupation.	Residence May 1, 1904.
83	Seavey, Irving A.	22,	gas fitter,	same.
87	Rice, Emerson W.	42,	teacher,	Safford street.
93	Watson, George S.	42,	carpenter,	same.
98	Watson, Redford S.	37,	carriage painter,	same.
94	Smiton, George,	42,	gardener,	same.
97	Stewart, Walter H.	29,	machinist,	same.
97	Adams, Arthur M.	33,	tool maker,	same.
100	Gilson, John E.	48,	bookkeeper,	same.
102	Boynton, Richard F.	62,	millwright,	
102	Evans, Walter P.	24,	bookkeeper,	same.
103	Berry, Samuel A.	60,	watchman,	same.
103	Snell, Everett T.	37,	machinist,	same.
105	English, Philip,	71,	upholsterer,	same.
107	McLeod, John D.	59,	machinery,	same.
108	Bradford, George F.	62,	mason,	same.
109	Jones, Edward D.	40,	carpenter,	same.
109	Ward, Vernon,		clerk,	Hyde Park avenue.
111	Spollett, Fred W.	24,	manager,	same.
117	Chandler, Bartlett B.	85,	dentist,	same.
117	Nichols, August A.	40,	shoe repairer,	Page street.
118	Hallett, Herbert E.	36,	machinist,	same.
118	Luce, Charles W.	45,	painter,	same.
118	Luce, Charles S.	22,	collector,	same.
120	Swan, Caleb H.	46,	real estate,	same.
123	Bigelow, Fred C.	51,	machinist,	same.
130	May, George B.	59,	core maker,	same.
137	O'Connor, Michael A.	30,	blacksmith,	Hyde Park avenue.
137	Robbins, William E.	48,	grocery,	Wareham.
143	Willard, George C.	26,	salesman,	same.
143	Stonestreet, Frank,	38,	salesman,	same.
145	King, George T.	58,	salesman,	same.
145	King, Arthur W.	31,	student,	same.
145	King, George M.	28,	salesman,	same.
147	Googins, Rollin H. N.	65,	carpenter,	same.
148	Thomas, Fred D.	40,	signal man,	Page street.
148	Ransom, James M.	51,	foreman,	Greenwood avenue.
148	Grover, Blaine,	27,	collector,	Greenwood avenue.
149	Kirk, John N.	39,	moulder,	same.
149	Donaldson, George,	31,	salesman,	same.
151	Hodges, Frank H.	50,	printer,	same.

No.	Name.	Age.	Occupation.	Residence May 1, 1904.

ATHERTON AVE.

5 Stevens, Clarence L. 61, paper-hanger, same.
5 Stevens, Robert G. 33, paper-hanger, same.
7 Dunbar, Alonzo W. 53, painter, same.
7 Dunbar, Alonzo C. 23, painter, same.

AUSTIN ST.

5 Gwillim, Edward J. 56, tobacconist, same.
5 Gwillim, Edward P. 22, auditor, same.
7 Cullen, John H. 36, machinist, Hyde Park avenue,
7 Wragg, William, 53, sheriff, Harvard avenue.
13 Higbee, Charles R. 56, clerk, same.
13 Higbee, Charles R., Jr. 29, bookkeeper, same.
13 Higbee, William E. 33, clerk, same.
13 Higbee, Harry G. 27, taxidermist, same.
15 Smith, Henry H. 72, lawyer, same.
15 Smith, Winchester D. 40, clerk, same.
19 Butters, Jason W. 57, Chief Police, Boston.
25 Swenson, Haken, 38, machinist, East River street.
25 Havlin, Carl, 36, machinist, Business street.
25 Wickstrom, Swen, 40, helper, Fairmount avenue.
26 Ostrom, Edgar R. 40, salesman, 117 Arlington street.
26 True, Gustave R 33, salesman, same.
26 Domett, Charles C. 50, bookkeeper, same.
31 Sanborn, John, 66, superintendent, same.
31 Sanborn, George W. 25, student, same.
32 Foss, Fred N. 32, storekeeper, same.
33 Hill, Samuel C. 31, salesman, same.
36 Guerin, Michael J. 47, shipper, same.
36 Wood, Leonard A. 35, coremaker, same.
38 Ide, George E. W. 58, machinist, same.
39 Glanville, Charles F. 49, salesman, same.
41 Brooks, Alfred H. 69, printer, same.
50 Nevers, Franklin S 24, machinist, Arlington street.
50 Munroe, Walter H. 37, machinist, Summer street.
55 Kiggen, Joseph M. 38, veterinary, same.

BAKER ST.

Miller, Henry, 48, weaver, same.
Haideloff, Charles, 61, retired, same.
Krug, Robert, 61, farmer, same.
Krug, Harman, 32, farmer, same.

No.	Name.	Age.	Occupation.	Residence May 1, 1904.

BARRY ST.

7 Reagan, John, 56, laborer, same.
8 Meighan, Thomas J. 28, helper, same.
17 Wallace, Richard, 81, retired, same.
17 Wallace, Richard T. 34, machinist, same.
17 Burns, Patrick J. 37, machinist, same.
24 Smith, Adam, 32, helper, same.
24 Clark, Henry C. 55, laborer, same.
35 Murray, Patrick J. 39, plasterer, same.
35 Hurley, Dennis A. 36, teamster, same.
35 Ludwin, Thomas, 25, laborer, same.
37 Andrews, Frank, 40, laborer, same.
41 Gariana, Joseph, 45, laborer, same.

BEACON ST.

7 Harback, John, 36, florist, non.
7 McElwain, William, 67, mechanic, same.
7 Winward, Walter, 57, shipper, same.
9 Saunders, Frederick W. 30, bookkeeper, same.
14 Cleveland, Alden T. 50, manufacturer, same.
14 Cleveland, Andrew H. 23, clerk, same.
19 Gunarson, John R. 37, cigar manufacturer, same.
21 Ross, Munroe S. 39, superintendent electric light company, same.
23 Mitchell, Walter D. 67, moulder, same.
23 Gubian, Joseph A. 36, accountant, same.
23 McCready, John, 62, clerk, same.
23 McCready, Harry S. 29, student, same.
33 Roberts, Charles E. 50, reporter, same.
34 Tripp, William F. 33, machinist, same.
34 Bailey, William H. 34, salesman, same.
38 Ellis, Edward J. 49, merchant, same.
38 Ellis, Edward K. 25, physician, same.
41 Phipps, Daniel W. 81, contractor, same.
42 Albee, Frank H. 26, commercial traveller, 6 Pine street.
46 Bent, George W. 59, manufacturer, same.
46 Bent, Arthur F. 24, manufacturer, same.
50 Taylor, Stephen L. 82, retired, same.
51 Burton, Robert P. 51, express agent, 58 Westminster street.
53 Durrell, James McD. 71, commercial traveller, same.
53 Durrell, Wallace O. 21, clerk, same.
60 Tirrell, Frederick N. 61, treasurer, same.
60 Tirrell, Edwin VanD. 27, lawyer, same

No.	Name.	Age.	Occupation.	Residence May 1, 1904.
71	Forbush, Horace.			
74	Haynes, Frederick N. 51, boots and shoes, same.			
74	Haynes, Charles R. 22, student, same.			
75	Wells, Lewis A. 27, clerk, same.			
78	Dewart, William H. 44, clergyman, same.			
79	Hyde, Edward L. 70, clergyman, same.			
83	Palmer, Frank R. 49, merchant, same.			
85	House, Charles A. 59, manufacturer, same.			
85	House, Charles B. 32, manufacturer, same			
86	Norris, Harry A. 36, insurance, same.			
89	Haskell, Gideon H. 59, treasurer, same.			
89	Haskell, Warren, 21, electrician, same.			
90	Ellis, Joseph D. 73, merchant, same.			
92	Tyler, George W. 42, adv. specialist, same.			
94	Jones, John H. 49, commercial traveller, same.			
95	Bates, Lewis P. 47, commercial traveller, same.			
98	Ritchie, John, 51, salesman, same.			
99	Cunningham, Joseph A. 51, moulder, 4 Neponset avenue.			
117	Timson, Herbert C. 33, broker, same.			
120	Mandell, Albert A. 77, manufacturer, same.			
120	Mandell, Henry C. 49, printer, same.			
121	Foster, Alfred, 66, clerk, same.			
122	Rogers, Albert F. 45, merchant, same.			
131	Hall, George, 45, clerk, same.			
139	Nichols, Frank W. 36, shipper, same.			
141	Foster, William B. 30, advertiser, same.			

BEAVER ST.

29	Laffey, John E. 34, section foreman, Boston.			
29	McCoy, John H. 35, machinist, same.			
31	Holst, John O. 46, machinist, same.			
31	Holst, Albert F. 21, draughtsman, same.			
35	King, William H, 50, machinist or carpenter, same			
35	King, Frederick P. 23, clerk, same.			
39	McGrath, James, 39, shoemaker, Dana avenue.			
42	Troy, John F. 39, baker, same.			
42	McCoy, Patrick, 70, mill employe, same.			
42	Haskell, John, 45, insurance, same.			
46	Hanson, Frederick, 54, carpenter, same.			
53	Sweeney, Thomas P. 27, laborer, same.			
107	Brennan, Patrick, 70, retired, same.			
115	Sweeney, Thomas W. 58, contractor, same.			

No.	Name.	Age.	Occupation.	Residence May 1, 1904.
115	Sweeney, James H.	22,	clerk,	same.
124	McDermott, John R.	52,	piano maker,	same.
124	McDermott, Arthur R.	22,	machinist,	same.
124	McDermott, John H.	34,	conductor,	same.
132	Schaefer, John F. C.	72,	blacksmith,	same.
140	Anderson, Otto E.	37,	machinist,	same.
140	Nykrist, John B.	34,	machinist,	same.
140	Johnston, Fritz,	23,	machinist,	same.
140	Brandhill, Charles A.	28,	machinist,	same
142	Olsen, Gustav,	35,	machinist,	same.
142	Olsen, Charles,	33,	machinist,	same.
144	Grad, Oscar W.	30,	machinist,	same.
144	Franson, Franso,	29,	machinist,	same.
144	Carlson, Carl M.	23,	machinist,	same.
146	Marston, George H.	25,	moulder,	same.
148	Jenkins, John J.	52,	stone mason,	same.
148	Jenkins, Henry E.	31,	plumber,	same.
150	Firth, Abraham, Jr.	42,	laborer,	same.
150	Sandow, James,	61,	retired,	same.
151	Evans, Andrew M.	62,	upholsterer,	same.
151	Evans, Charles S.	27,	grocer,	same.
152	Seifert, Herman E.	31,	machinist,	same.
152	McLain, Austin,	29,	carpenter,	same.
153	Haskell, George R.	42,	machinist,	same.
153	Pattenn, Murry K.	27,	machinist,	same.
160	Daniels, James F.	41,	machinist,	same.
162	Britton, James E.	48,	moulder,	same.
162	Britton, Edward,	70,	laborer,	same.
163	Quealy, William,	54,	engineer,	same.
163	Quealy, James,	23,	drug clerk,	same.
170	Taylor, Prince W.	47,	insurance,	same.

BLAKE ST.

8	Gosling, William H.	42,	shoemaker,	Boston.
13	Hopkins, Elmer N.	25,	railway clerk,	same.
13	Lowell, Oliver E.	27,	painter,	56 Davison street.
14	Stickney, George H.	48,	paper maker,	same.
16	Fletcher, Henry O.	39,	mec. designer,	South Framingham.
16	Myers, Samuel,	44,	cloak maker,	same.
22	Redonnet, Edgar B.	47,	clothing cutter,	same.
26	Stanley, Edward E.	65,	retired,	same.
31	Herrick, Charles F.	48,	motorman,	Boston.
33	Golden, Joseph,	52,	motorman,	same.

No.	Name.	Age.	Occupation.	Residence May 1, 1904.

BLANCHARD AVE.

35 Bernardson, John, 30, pattern maker, Boston.
37 Terry, Emil J. 30, moulder, same.
39 Parker, Frederick C. 50, moulder, same.
39 Burns, John, 31, moulder, same.
39 Eldredge, Luther L. 24, moulder, same.
39 West, Herbert, 23, varnisher, same.
41 Chapman, John, 50, carpenter, same.
45 McKeon, James J. 46, gardener, same.
46 Shreve, Benjamin D. 65, painter, same.
46 Blakeney, George F. 38, pattern maker, same.
49 Hunt, Karan, 54, laborer, same.
49 Hunt, Bernard F. 21, spinner, same.
54 Curran, James, 25, laborer, same.
54 Wood, Henry, 31, machinist, same.
54 Curran, Stephen, 36, helper, same.

BRAINARD ST.

9 Bowie, Robert, 30, salesman, same.
11 Jonah, Ira W. 33, machinist, same.
11 White, Robert A. 51, machinist, same.
12 Davenport, John H. 63, foreman, same.
12 Davenport, Henry D. 36, hostler, same.
13 Curley, James M. 25, core maker, Business street.
15 McGlone, Bartholomew W. 43, bar tender, same.
17 Sanborn, Melvin, 42, carpenter, Beacon street.
19 Warren, Herbert L. 33, clerk, same.
19 Deacks, Albert E. 34, salesman, same.
19 Beale, Edmund, 28, tailor, England.
21 Anderson, Gustav M. 48, draughtsman, Parrott street.
25 Schwab, Alexander, 52, helper, Hyde Park avenue.
27 Carey, John R. 38, moulder, same.

BRADLEE ST.

3 Coveney, Charles J. 74, gilder, same.
3 Coveney, Charles C. 30, architect, same.
8 Bills, James C. M. 41, shoemaker, same.
9 Dodge, Clarence C. 26, brass moulder, Peabody
10 Jones, George, 38, laborer, Boston.
26 Bates, Cyrus S. 22, carpenter, 242 Hyde Park avenue
26 Kretschmer, Max, 38, baker, Boston.

No.	Name.	Age.	Occupation.	Residence May 1, 1904.
30	Newman, Richard, 38, bookkeeper, same.			
36	Barry, William, 40, clerk, same.			
36	Lynch, Michael P. 25, plumber, 40 Cottage street.			

BRIDGE ST.

5 Lange, Emil, 41, weaver, same.
7 Carter, Daniel J. 44, shipper, same.
7 Carter, William M. 21, seaman, same.
29 Perry, Frank, 26, machinist, 13 Pierce street.
29 Dillon, Michael, 26, laborer, 13 Pierce street.
29 Hankerd, Edmund, 50, mason, same.
29 Schofield, James, 40, laborer, same.
33 Feeney, Patrick, 49, laborer, same.
33 Feeney, Nicholas, 27, laborer, same.
35 McDermott, Hugh, 41, laborer, same.
35 Griffin, Thomas, 31, laborer, same.
43 Brady, John, 2d, 43, laborer, same.

BUCKINGHAM ST.

8 Fayet, Thomas, 40, laborer, same.

BUSINESS ST.

24 Rosenberg, Philip, 41, grocer, same.
24 Meyer, Youffee, 30, dry goods, non.
24 Lazitski, Joseph, 30, dry goods, non.
26 Corbett, John, 25, laborer, non.
27 McDonald, John, 58, carpenter, same.
27 McDonald, Joseph T. 27, mason, same.
27 McDonald, Jerome V. 27, wool sorter, same.
28 Alicki, John, 28, laborer.
28 Alicki, Alexander, 26, laborer.
28 Topit, Caderek, 22, laborer.
28 Debek, Tom, 20, laborer.
29 Rooney, Patrick, 71, contractor, same.
29 McMorrow, Charles H. 42, printer, same.
29 Farrell, Frank R. 34, barber, same.
34 Brussard, Roderick, 38, carpenter, W. Glenwood avenue.
rear Shea, Cornelius, 40, helper, same.
rear Burke, Patrick H. 30, plumber, same.
36 Cahill, John J. 31, engineer, same.
38 Donlan, Patrick J. 56, mason, 182 W. River street.
38 Cobelenski, Stephen, 32, stableman, same.

No.	Name.	Age.	Occupation.	Residence May 1, 1904.
47	Burke, Patrick, 59, retired, same.			
47	Burke, Martin J. 29, plumber, same.			
47	Burke, Thomas W. 27, moulder, same.			
47	Burke, Edward, 28, teamster, same.			
55	Simmons, Frank J. 57, laborer, same.			
57	Russo, Louis, 41, laborer, same.			
59	Peicerrilli, Lozzio, 60, laborer, same.			
61	Altobello, Carmine, 35, laborer, same.			
55	Guariglia, Generoso, 41, grocer, same.			
65	Weisman, Louis, 35, grocer, non.			
65	Batt, Joseph, 26, laborer, Europe.			
68	Healey, Patrick J. 39, contractor, same.			
68	Butler, Patrick, 61, laborer, same.			
rear	Crawford, William, 27, teamster, W. Glenwood avenue.			
rear	Cleary, Cornelius, 63, teamster, same.			
76	Condon, Michael, 29, laborer, Washington street place.			
78	Baker, Joseph, 33, carpenter, same.			
78	Mendall, 31, laborer, same.			
78	Belaff, Samuel, 27, painter, same.			
79	Frazier, John H. 38, helper, same.			
80	Lacouture, Leander, 46, helper, 99 Business street.			
81	LePoint, Augustine, 35, helper, same.			
81	LeLeime, Alfred, 23, moulder, Canada.			
81	White, Joseph, helper, non.			
82	Amussoni, John, 33, laborer, same.			
82	Viallage, George, 22, core maker, same.			
84	Lee, Edward, 29, barber, Chesterfield street.			
84	Katz, Abraham, 27, machinist, Winchester.			
84	Manning, James L. 24, laborer, Loring street.			
84	Christerforo, Pietro, 35, shipper, Providence.			
84	Dosanti, Pasquale, 23, helper, Hyde Park avenue.			
84	Rempini, Derodeti, 32, helper, same.			
84	Fremontozzi, Luigi, 21, helper, non.			
85	McGowan, Thomas, 74, laborer, same.			
85	McGowan, Thomas F. 43, teamster, same.			
86	Fuller, Albert, 41, laborer, same.			
87	McAuliffe, Lawrence J. 43, teamster, same.			
87	McAuliffe, Daniel J. 34, barber, same.			
91	Barry, Michael H. 48, teamster, same.			
92	Drinkwater, Samuel D. 31, tinsmith, same.			
97	Rogers, William, 28, laborer, Boston.			
97	Kiedievis, Jan, 33, laborer, Worcester.			
105	Foley, Thomas, 42, engineer, Hyde Park avenue.			

No.	Name.	Age.	Occupation.	Residence May 1, 1904.
107	Lamere, George, 66, laborer, same.			
107	Lamere, Edward, 21, machinist, same.			
109	Gunning, Edward, 32, helper, same.			
109	Stratton, John, moulder, same.			
109	Frimberly, Paul, helper, non.			
111	Gidney, Stewart, 50, melter, same.			
111	Wheeler, George, 24, machinist, West River street.			

CENTRAL AVE.

3 Stephenson, John D. 28, power man, same.
10 Donoghue, William, 21, machinist, 19 Davison street.
10 Duggan, Angus, 25, lineman, Boston.
10 Higgins, Patrick, 21, clerk, non.
14 Lombard, Edmnnd W. 63, carpenter, same.
14 Coan, Raymond B. 24, foreman, 309 Metropolitan avenue.
14 Dunkerly, Frederick W. plumber, 93 Neponset avenue.
21 Terry, Henry B. 59, lawyer, same.
21 Terry, John, 90, retired, same.
25 Easton, Charles A. 53, salesman, same.
27 Skinner, Alfred C. 38, clergyman, Worcester.
31 Briggs, Merton L. 35, physician, same.
31 Richardson, William N. 69, clergyman, same.
44 Maynard, William M. 73, broker, same.
49 Farwell, Frank W. 51, pianos, same.
55 Lovejoy, Alfred L. 40, treasurer, same.
56 Nelson, Henry E. 32, grocer, same.
56 Marshall, Edwin L. 31, clerk, same.
60 Boardman, Henry E. 54, clerk, same.
62 Fiske, Charles F. 60, bookseller, same.
62 Fiske, Charles A. 25, bookkeeper, same.
62 Fiske, Robert C. 23, student, same.
68 Hilton, Warren W. 73, builder, same.
71 Campbell, William, 48, merchant, same.
74 Vaughan, Arthur H. 35, chiropodist, same.
75 Horr, Jervis E. 51, bookkeeper, same.
76 Googins, Edward O. 53, carpenter, same.
77 Stevens, Frederick B. 36, dentist, same.
79 Lord, Edwin W. 46, merchant, same.
80 Gleason, Alfred W. 49, plumber, same.
80 Derry, Charles T. Jr. 51, watchman, same.
80 Derry, Charles T. 3d, 23, machinist, same.
82 Freeman, Frederick D. 56, clerk, same.

No.	Name.	Age.	Occupation.	Residence May 1, 1904.
100	Stetson, George W. 25, machinist, same.			
105	Chittick, Beverly M. 29, bookkeeper, 101 Central avenue.			
112	Wilson, Jesse H. 28, clerk, 72 West street.			
112	Nichols, Bela B. 39, clerk, same.			
113	Balkam, Gilbert, 28, clerk, same.			
113	Balkam, Henry G. 58, government clerk, same.			
116	Fenno, Frederick W. 39, bookkeeper, same.			
118	Beatey, Robert W. 61, carpenter, same.			
118	Barton, Brotherton B. 34, clerk, same.			
120	Flett, William, 31, printer, same.			
122	Berry, Edward A. 27, insurance, Boston.			
125	Gidney, John I. 25, clerk, same.			
127	Hefler, Alden B. 30, manufacturer, Boston.			

CHARLES ST.

8 Morton, Harry E. 29, electrician, same.
14 Sears, Bartlett, 57, boots and shoes, same.
17 Mahoney, John, 50, machinist, same.
17 Coady, John P. 42, laborer, same.
20 Schwartz, Gardner W. 43, moulder, same.
21 Lockwood, George W. 32, insurance, same.
26 Weeks, Albert H. 49, mouider, same.
28 Stewart, Charles L. 55, machinist, same.
40 Foley, George H. 37, moulder, same.
42 Tingley, William C. 40, carpenter, same.
43 Manley, George H. 44, postal clerk, same.

CHESTER ST.

8 Dean, Henry M. 63, lawyer, same.
8 Dean, Henry M. Jr. 28, lawyer, same.
16 Bowen, William T. 46, engineer, same.
16 Dedekam, Hjalma, 44, machinist, Norway.
Magee, James J. 44, hostler, same.

CHESTERFIELD ST.

5 Clapp, Albert C. 79, retired, same.
6 Wedding, Henry F. 32, pool room, same.
8 Johnson, Harold, 46, carpenter, Manila avenue.
9 Costello, John H. 47, mill, same.
9 Shea, Dennis, 35, blacksmith, Charlestown.
12 Noonan, Matthew, 45, laborer, same.

No.	Name.	Age.	Occupation.	Residence May 1, 1904.
13	Horn, Thomas, 23, moulder, same.			
13	Cain, Roger, 25, watchman, Aschroft.			
13	Danagan, Christopher, 25, helper, Boston.			
13	Scott, George, 22, moulder, 714 Hyde Park avenue.			

CHESTNUT ST.

3 Ross, Hugh E. 33, chemicals, same.
3 Parker, John W. 34, machinist, same.
8 Hicks, Patrick, 39, laborer, same.
19 Moran, Orvis, 29, carpenter, same.
19 Foster, Daniel, 37, carpenter, same.
21 Bain, George, 28, core maker, same.
23 Cox, Fred S. 40, joiner, same.

CHILD ST.

5 Blanchard, John C. 73, millwright, same.
5 Blanchard, John C. Jr. 44, manager, same.
15 Scott, Warren Y. 27, electrician, same.
18 Johnson, Richard M. 68, clerk, same.
18 Lord, Albert, 74, retired, same.
19 Tourtellotte, Ellis C. 48, machinist, same.
22 Snow, Albert, 64, pattern maker, same.
23 Giles, Jason, 73, retired, same.
23 Hayes, William H. 27, clerk, same.
23 Bass, George G. 27, stenographer, same.
26 Fellows, George F. 28, stenographer, same.
28 Snow, George H. 71, pattern maker, same.
29 Holmes, Thomas C. 65, cutter, same.
29 Holmes, Edgar T. 23, clerk, same.
32 Meiggs, Clarence U. 58, accountant, same.
33 Earle, Benjamin M. 54, mill dyer, same.
33 Earle, Benjamin M., Jr. 32, mill dyer, same.
36 Wilde, Morris McK. 27, clerk, same.
37 Cole, Herbert M. 34, reporter, same.
37 Robinson, John A. 49, machinist, same.
41 Farnsworth, Charles L. 64, baker, same.
53 Hall, Edwin A. 61, wool broker, same.
53 Hall, Fred A. 38, physician, 40 Maple street.
55 Whittier, George T. 58, electrician, same.
71 Stewart, Frank, 27, machinist, same.
71 Green, George A. 37, carpenter, same.
73 Packard, Ernest F. 29, clerk, same.

No.	Name.	Age.	Occupation.	Residence May 1, 1904.
79	Palmer, Thomas F.	43,	painter,	same.
79	Conlan, George W.	38,	machinist,	same.
81	Wilson, John O.	68,	gardener,	same.
81	Melia, Thomas J.	25,	expressman,	non.
83	Olson, Martin,	55,	piano maker,	same.
83	Olson, John P.	22,	clerk,	same.
83	McCauley, John C.	35,	blacksmith,	same.
87	Burke, Michael H.	28,	teamster,	131 West Glenwood avenue.
87	Jenkins, John J.	26,	expressman,	same.
rear	Mackey, William C.	38,	machinist,	5 Walnut street.
88	Peterson, Charles O.	46,	machinist,	Austin street.
88	Peterson, John B.	21,	clerk,	Austin street.
90	Lindgren, Olof P.	37,	provisions,	same.
90	Ryds, Charles,	22,	clerk,	same.
92	McInnis, William,	49,	cabinet maker,	same.
94	Tunberg, Carl J.	27,	machinist,	Boston.
95	Smith, William H.	48,	painter,	same.
95	Powers, William H.	27,	machinist,	same.
95	McDonald, William F.	31,	moulder,	same.
98	Brooks, George W.	36,	mason,	same.
98	Callan, Patrick,	38,	machinist,	87 Child street.

CHURCH ST.

9	Tuck, George M.	44,	engineer,	Dedham.
9	Ash, Harry F.	45,	janitor,	same.
13	Pagington, John S.	34,	plumber,	same.
15	Mann, John P.	38,	electrician,	same.

CLAY ST.

9	Devine, John T.	48,	stableman,	same.
9	Donovan, John,	69,	laborer,	344 Hyde Park ave.

CLEVELAND ST.

9	Delano, William,	30,	machinist,	same.
9	Barry, Joseph J.	35,	machinist,	same.
10	Decouste, Michael N.	41,	laborer,	same.
10	Levangie, Alie,	23,	painter,	same.
13	Peterson, Henry G.	24,	machinist,	same.
13	Peterson, Eric A.	22,	machinist,	same.
17	Nunn, William J.	55,	cutter,	same.
17	Nunn, William G.	24,	clerk,	same.

No.	Name.	Age.	Occupation.	Residence May 1, 1904.
19	Morrison, William J. 36, clerk, 94 Child street.			
21	Sweeney, Eugene F. 30, printer, same.			
21	Sweeney, Edwin W. 27, laborer, same.			
21	Houston, Thomas J. 44, letter carrier, same.			
35	Powderly, Frederick O. 31, motorman, same.			
35	Powderly, Charles D. 24, painter, same.			
35	Powderly, John H. 26, coachman, same.			
37	Tacey, George, 67, mason, same.			
37	Tacey, George W. 24, moulder, same.			
39	Touquette, Joseph, 45, boiler maker, West River street.			
40	Gould, William S. B. 49, engineer, same.			
42	Hutchins, Horace S. 65, machinist, same.			

CLIFFORD ST.

9 Jackson, Simpson S. 38, engineer, England.
11 Leonard, Merton S. 26, draughtsman, Boston.
14 Donnelly, Thomas H. 57, engineer, same.
15 O'Hearn, John W. 32, draughtsman, Conn.
16 Grant, James D. 36, accountant, Arlington street.
17 Kelley, Matthew, 27, gardener, Milton.
17 O'Donnell, James, 40, horse trainer, same.
17 O'Donnell, Thomas A. 44, fireman, same.
19 Horsefield, Thomas E. 25, foreman, same.
19 Puffer, Charles, 43, carpenter, No. Adams.
20 Williamson, William H. 64, poultry dealer, same.
24 Isherwood, Arthur, 28, machinist, England.
45 Peterson, Wilson, 43, carpenter, Medway.
49 Allen, James A. 50, painter, Boston.

COLEMAN ST.

9 Garfield, Auburn W. machinist.

COLLINS ST.

21 Ryder, Alvin C. 44, farmer, same.
21 Risk, Thomas H. 61, retired, same.

COTTAGE PLACE.

9 Richens, William H. 39, laborer, England.
12 Brown, Patrick F. 46, helper, same.
12 Fanning, Patrick F. 56, laborer, same.

No.	Name.	Age.	Occupation.	Residence May 1, 1904.

COTTAGE STREET.

5 Raymond, Peter J. 37, machinist, same.
36 Tyler, Charles H. 59, laborer, same.
38 Welch, Stephen, 51, hair spinner, same.
40 Tisdale, Percy E. 24, brakeman, 73 Pierce street.
43 Gibbons, Patrick H. 31, moulder, same.
44 McGuire, James J. 44, laborer, 32 Garfield ave.
46 Henderson, Walter, 22, tinsmith, same.
48 Schmalz, Hugo, 22, machinist, same.
50 Henderson, Frank, 63, engineer, same.
54 Katzmann, Jacob F. 58, shipper, same.
54 Katzmann, Percy A. 24, student, same.
59 Logan, Thomas H. 57, blacksmith, same.
68 O'Grady, Martin F. 44, gardener, same.

DACY ST.

Pattern, Arthur, 25, crane man, New Hampshire.
8 Shane, Frank, water works, same.

DALE ST.

Whitburn, John, 57, carpenter, same.

DAMRELL AVE.

Crawford, John, 49, tinsmith, same.
Crawford, John, Jr. 23, tinsmith, same.
Ferries, Daniel, 33, car repairer, same.
60 Maxwell, Willlam J. 47, motorman, same.

DAMON ST.

9 Fisher, William H. 54, painter, Dedham.
11 Scanlon, Anthony J. 23, moulder, same.
11 Scanlon, Hugh, 52, laborer, same.
13 McIntire, James N. 50, painter, Dedham.
13 Kennion, Frederick, 26, mill employe, 41 Readville street.
15 Ferris, Andrew W. 32, moulder, same.
15 Norcross, George, 28, janitor, Central avenue.
21 Gardner, Richard S. 52, sweeper, same.
23 Denning, Timothy F. 33, machinist, 73 Sprague street.
25 Fletcher, Franklin H. 55, belt maker, Damrell avenue.
27 Doyle, William M. 54, machinist, same.
27 Doyle, Edward T. 22, machinist, same.

No.	Name.	Age.	Occupation.	Residence May 1, 1904.

DANA AVE.

6 Heustis, Walter D. 21, boots and shoes, same.
6 Hutchins, J. Roy, 28, clerk, Watertown.
8 Armour, Alexander M. 22, machinist, same.
8 Hunter, David, 52, carpenter, same.
8 Colgan, James J. 34, conductor, same.
10 Hurst, John W. 35, machinist, same.
10 Hurst, Albert, 33, machinist, same.
14 Scott, Robert, Jr. 51, mason, same.
14 Scott, Robert, 24, mason, same.
14 Scott, Abner H. 22, machinist, same.
16 Walsh, John W. 46, fireman, same.
16 Gunning, William A. 23, machinist, same.
18 Scrivens, Jacob S. 57, foundryman, same.
18 Rollock, George E. 29, fireman, same.
21 Gerrish, Robert J. 43, car inspector, same.
21 Hathaway, Frederick G. 38, brakeman, same.
23 Hamblin, B. Harold, 37, musical supervisor, same.
23 Hamblin, Joseph G. 61, janitor, same.
26 Jackson, Robert L. 63, barber, same.
26 Jackson, Richard L. 36, caterer, same.
28 Gunn, John A. 47, carpenter, same.
29 McGrath, William, 76, retired, same.
29 Rogers, Michael A. 41, machinist, 590 Hyde Park avenue.
29 Lyons, Leon A. 31, machinist, 38 Garfield avenue.
30 Ausphar, Oliver H. 42, barber, same.
32 Snyder, Frank M. 22, machinist, Maine.
32 Drechsler, Walter H. 20, bookkeeper, same.
33 Blood, John M. 54, machinist, same.
34 Swinton, William, 67, retired, same.
34 Swinton, William, 33, laborer, 33 Easton avenue.
35 Chandler, Bartlett W. 25, machinist, same.
35 Bristol, Horace F. 45, car works, Springfield.
37 Wood, Joseph A. 53, weaver, same.
38 Margeson, O. Parker, 39, superintendent car works, same.
39 Whitney, Russell, 58, manager, 58 Williams avenue.
41 Bartlett, Edwin E. E. 43, manufacturer, same.
42 Hull, Charles A. 45, machinist, same.
44 Doucette, Edward, 32, clerk, non.
44 Hedlon, Anthony P. 32, clerk, same.
47 Dimmock, Andrew D. 47, clerk, same.
48 Cardwell, John, 46, conductor, same.

No.	Name.	Age.	Occupation.	Residence May 1, 1904.
56	Underhill, Merrill, 71, retired, same.			
56	McDowell, James H. G. 37, clerk, same.			
57	McDonald, David A. 73, carpenter, same.			
57	Earle, Le Baron C. 22, clerk, same.			
59	Powers, James H. 36, laborer, Boston.			
60	Underhill, Edward M. 42, merchant, same.			
65	Peterson, George A. 52, laborer, same.			
67	Grandberg, Henry, 30, tailor, same.			
68	Chapman, Henry K. 60, painter, same.			
76	Arlington, William, 35, fireman, same.			
76	Lague, Charles A. 31, baggage master, same.			
87	Boylan, Stephen, 48, carpenter, same.			
87	Stahl, Ansel A. 34, plumber, same.			
88	Finn, Thomas, 59, farmer, same.			
89	Farley, Francis, 41, clerk, 12 Tyler street.			
91	Connell, Daniel, 54, carpenter, same.			
91	Connell, Frederick J. 23, salesman, same.			
91	Carroll, John F. 24, teamster, same.			
98	Boynton, Charles A. 53, druggist, same.			
98	Harpan, Joseph W. 40, printer, same.			
113	Neilson, Charles A. 49, laborer, same.			
115	Chambers, Medwell, 53, teamster, same.			
115	Hall, James, 85, retired, same.			
115	Jones, Albert, 30, helper, same.			
120	Winchenbaugh, Lester P. 40, merchant, same.			
	Ferguson, Sterling P. 36, observer, same.			

DAVISON ST.

8	Field, Adolphus H. 28, foreman, same.			
17	Devereaux, John F. 29, machinist, same.			
17	McVinnie, Isadore, 27, loom works, same.			
17	McVinnie, Joseph, 24, moulder, same.			
21	Merrill, Ansel L. 45, machinist, same.			
27	Knapp, Wm. H. 47, treasurer, same.			
29	Richardson, James A. 38, grocer, same.			
29	Wing, James, 47, pianos, same.			
30	Pettingill, James C. 45, foreman builder, 30 Neponset avenue.			
31	Crowley, John O. C. 61, grocer, same.			
31	Crowley, Robert J. 34, machinist, same.			
31	Crowley, George T. 26, clerk, same.			
31	Crowley, Frederick, 22, salesman, same.			
31	O'Brien, James E. civil engineer, same.			

No.	Name.	Age.	Occupation.	Residence May 1, 1904.
33	Street, Gilbert, 75, car works, same.			
33	Clogston, John F. 75, machinist, same.			
33	Clogston, Norman A. 23, car works, same.			
35	Patten, Alonzo R. 39, superintendent, 63 Westminster street.			
35	Manuel, Henry C. 35, foreman, non.			
35	Kenny, Minot M. 31, teamster, 5 Wood avenue.			
38	Copeland, Pearl R. 35, dentist, same.			
39	Swallow, Darwin F. 36, commercial traveller, same.			
56	Bentley, Robert L. 39, provision dealer, same.			
56	Putnam, Chas. E. 41, grocer, same.			
60	Smith, James B. 27, machinist, same.			
60	McPherson, Colin F. 32, blacksmith, same.			
63	Goodhue, Frank S. 49, milk contractor, same.			
65	Crudgington, Herbert J. upholsterer, same.			
65	Crudgington, Thomas, upholsterer, same.			
69	McNaught, James, 36, carpenter, 74 Water street.			
70	Neilson, David B. 57, baker, same.			
70	Neilson, David B., Jr. 22, clerk, same.			
70	Neilson, Wm. S. 30, clerk, same.			
70	Strachan, David, 43,			
71	Wolfe, Morris, 54, junk dealer, same.			
71	Leaper, Max, 40, junk dealer, non.			
75	Keegan, Robert F. 52, shoemaker, same.			
77	Rudolph, John F. 64, cabinet maker, same.			
77	Rudolph, Wm. C. F. 26, baker, same.			
77	Shepherd, Andrew W. 38, painter, same.			
78	Outlaw, Guy D. 43, club steward, same.			
92	Beasley, John H. 55, teamster, same.			
94	Peterson, Chas. A. painter, 9 Bradlee street.			

DEDHAM ST.

4	Conant, Edwin A. 35, carpenter, same.			
8	Connelley, Patrick, 63, blacksmith, same.			
9	McDermott, Dennis P. 49, machinist, same.			
12	Coullahan, William B, 55, lather, same.			
12	Coullahan, William, Jr. 30, lather, same.			
12	Coullahan, John, 25, lather, same.			
38	Wood, William, 38, machinist, 94 Water street			
44	Baessler, Henry L. 22, engineer, same.			
48	Steward, Joseph, 57, retired, same.			
48	Steward, Herbert C. R. 39, engraver, same.			
57	Jordan, William, 51, police, same.			

No.	Name.	Age.	Occupation.	Residence May 1, 1904.

DELL AVE.

3 Phillips, Benjamin E. 58, painter, same.
3 Phillips, Percy G. 25, bookkeeper, same.
7 Barden, Thomas H. 47, merchant, same.
10 Farnsworth, John A. 54, driver, same.
11 Bradley, Albert E. 57, teacher, same.
12 Day, J. Herbert, 36, bookkeeper, same.
15 Harris, Edward S. 38, broker, same.
16 Brown, Isaac F. 60, station agent, same.
16 Brown Arthur F. 31, electrician, same.
16 Brown, Thomas A. 26, telephone operator, same.
16 Katzmann, Frederick G. 29, lawyer, 54 Cottage street.
20 Hodgson, Edgar S. 39, watchmaker, same.
21 Wheeler, Alden D. 46, electrician, same.
24 Getchell, Merle S. 39, teacher, same.
27 Partridge, Charles C. 46, physician, same.
27 Partridge, Frank B. 21, machinist, same.
29 Hill, Benjamin M. 60, publisher, same.
31 Keefe, John A. lawyer, same.
32 Courtney, Frank F. 54, teacher, same.
35 Coughlin, Daniel, 76, retired, same.
35 Coughlin, John F. 51, conductor, same.

DELL TERRACE.

6 Reynolds, Warren S. 29, salesman, same.

EASTON AVE.

7 Clougherty, John, 38, laborer, non.
7 Feeney, Edward, 32, laborer, same.
7 Shea, Cornelius, 48, laborer, same.
7 Shea, Jeremiah B. 45, baker, same.
7 Shea, Michael F. 42, painter, same.
8 Ion, William. 36, laborer, same.
9 Griffin, Patrick, 58, boiler maker, same.
10 Chatel, Prosper, 48, laborer, R. I.
11 Duggan, James, 40, blacksmith, same.
12 Hayes, Thomas, 70, laborer, same.
12 Hayes, James, 40, mason, same.
12 Hayes, Michael, 32, mason, same.
12 Hayes, Thomas, 30, plumber, same.

No.	Name.	Age.	Occupation.	Residence May 1, 1904.
13	McGrath, John H.	26,	machinist,	same.
13	McGrath, Francis P.	23,	machinist,	same.
13	McGrath, Frederick P.	22,	clerk,	same.
13	McClellan, John,	47,	machinist,	same.
14	Nash, James, Jr.	43,	laborer,	same.
14	Nash, Michael H.	45,	mason,	same.
14	Powderly, John,	58,	teamster,	same.
14	Welch, Peter,		laborer,	non.
14	Teirney, Martin,		laborer,	non.
15	Coughlin, Thomas,	48,	stone mason,	Dedham.
17	Caine, Edmund,	66,	laborer,	same.
19	Toole, Martin,	61,	gateman,	same.
19	Larkin, Thomas L.		laborer,	same.
20	McCarthy, Richard F.	20,	laborer,	same.
20	Ryan, John,	25,	hairworker,	Lynn.
20	McCarthy, James,	29,	laborer,	same.
22	Corbett, Jeremiah,	59,	contractor,	same.
22	Corbett, John A.	34,	contractor,	same.
22	Corbett, William L.	32,	clerk,	same.
22	Corbett, Eugene I.	28,	farmer,	same.
22	Corbett, Frank J.	27,	clerk,	same.
22	Corbett, Lewis F.	22,	clerk,	same.
23	Kennedy, John,	53,	laborer,	same.
23	Mills, William A.	35,	moulder,	43 Thompson street.
26	Gost, Alexander,	28,	laborer,	non.
26	Andreych, William,	27,	laborer,	non.
26	Sikern, Frederick,	25,	laborer,	non.
27	Devlin, Frederick A.	35,	machinist,	same.
28	Chisholm, James W.	38,	sheet-iron worker,	same.
29	Marron, Philip J.	27,	painter,	same.
29	Sullivan, Joseph S.	25,	laborer,	same.
29	Marron, Thomas,	23,	machinist,	same.
33	McGowan, Andrew,	62,	stone mason,	same.
33	McGowan, James H.	26,	clerk,	same.
33	McGowan, Patrick S.	30,	brakeman,	same.
33	McGowan, Joseph T.	27,	brakeman,	same.
33	McGowan, John,	35,	commerclal traveller,	Worcester.
33	O'Brien, Thomas,	33,	mason;	same.
33	Cavanagh, James,	37,	iaborer,	same.
33	Landrigan, Patrick,		laborer,	non.
34	Mullen, John F.	44,	banker,	same.
34	Webber, William,	45,	teamster,	same.
34	Garraughty, Patrick,	29,	laborer,	same.

No.	Name.	Age.	Occupation.	Residence May 1, 1904.
35	Fox, John, 23, machinist, same.			
36	Larkin, John, 42, laborer, same.			
37	Riordan, James, 72, retired, same.			
38	Costello, Ulick, 46, laborer, same.			
38	Costello, Patrick, 45, laborer, same.			
38	Flaherty, James, laborer, same.			

ELLIOTT AVE.

Ross, William E. 32, conductor, Dedham.
Mugford, Frederick F. 40, painter, same,
Morgan, Keiran J. 25, conductor, Boston.

ELLIS ST.

11 Duke, John B. 49, tailor, same.
11 Allingham, Richard T. 38, steam fitter, same.
15 Lappan, George H. 26, machinist, same.
17 French, Arthur S. 29, salesman, same.
17 Wood, William, 61, machinist, same.
18 Elliot, John H. 33, carpenter, 95 Williams avenue.
20 Baker, Peter, 25, helper, same.

ELM PLACE.

9 Shedd, William, 42, painter, same.
9 Hickey, Joseph, 22, moulder, same.

ELM ST.

7 Alexander, William J. 40, carpenter, same.
8 Cody, James A. 33, machinist, same.
8 McDonald, James S. 36, plumber, same.
9 Wright, William J. 44, music teacher, same.
12 Wheeler, George W. 53, provisions, same.
13 Caller, Frederick E. 49, real estate, same.
13 Caller, Raymond E. 23, draughtsman, same.
13 Caller, Jesse H. 20, clerk, same.
14 Schmidt, Julius, 46, gardener, same.
18 Hayward, Arthur F. 65, watchmaker, same.
18 Hayward, J. Frank, 31, watchmaker, same.
18 Hayward, W. George, 28, machinist, same.
18 Hayward, Herbert A. 22, clerk, same.

No.	Name.	Age.	Occupation.	Residence May 1, 1904.
22	Caffin, Frank H.	51,	gold beater,	same.
24	Milliken, George,		salesman,	non.
24	Blackey, Herbert I.	54,	metropolitan park employe,	same.
25	Sargent, Herbert L.	64,	railroad conductor,	same.
27	Savage, Arthur W.	45,	commercial traveller,	same.

EMMET ST.

15	O'Brien, Lawrence,	38,	surveyor,	same.
16	Gilmartin, William,	43,	laborer,	same.
16	Dee, Michael,	35,	moulder,	same.
18	Bain, James,	32,	shipper,	same.
24	Barrett, Michael W.	37,	gardener,	same.
24	Breignan, Andrew,	52,	carpenter,	non.
26	Barrett, John F.	31,	teamster,	same.

ERIE ST.

	Currier, Chas.	87,	carpenter,	same.
	Martin, Thomas H.	65,	upholsterer,	same.

EVERETT ST.

5	Leighton, Leonard M.	46,	car builder,	same.
5	Thompson, James,	40,	car builder,	same.
9	Rich, Frank B.	45,	real estate,	same.
16	Edenborg, John O.	30,	janitor,	same.
34	Garside, Joseph,	39,	chemicals,	same.
35	Wheeler, Frank H.	45,	salesman,	same.
36	Ormsbee, William W.	82,	retired,	same.
36	Swett, Fred W.	38,	electrician,	non.
37	Upham, L. Frank,	55,	carriage painter,	same.
38	Hawley, Edward A.	52,	steward,	same.
38	Hawley, Frederick A.	50,	fireman,	same.

FACTORY ST.

6	Henderson, Robert B.	43,	wool sorter,	26 Factory street.
6	Nailor, William J.	28,	spinner,	26 Factory street.
6	Lee, James H.	26,	musician,	26 Factory street.
6	Lee, Thomas,	27,	electrician,	26 Factory street.
8	Sheehan, Patrick F.	43,	weaver,	28 Factory street.
10	Boettcher, Gustave,	35,	machinist,	same.
12	Creaser, William,	69,	laborer,	22 Station street.

No.	Name.	Age.	Occupation.	Residence May 1, 1904.
16	Mitchell, William, 43, engineer, Dedham.			
16	Mitchell, John, 37, weaver, England.			
20	Buchan, Thomas, 55, foreman, same.			
22	O'Donnell, James, 50, weaver, Saxonville.			
24	Welch, Thomas, 53, foreman, same.			
rear	Sullivan, Joseph H. 28, watchman, same.			

FAIRMOUNT AVE.

Way Building	Carroll, Michael F. 28, undertaker, 33 Pierce street.			
	Kennedy, William, 40, moulder, non.			
	Nagle, Owen, 35, car works, non.			
	Casey, Eugene, 28, car works, non.			
	Farnham, William G. 35, dentist, Dedham.			
	Kennedy, Daniel S. 45, harnessmaker, 451 Hyde Park avenue.			
	Densmore, Guy F. 43, letter carrier, 75 E. River street.			
	Mackintosh, Albert I. 38, dentist, non.			
24	Beal, David P. 55, painter, same.			
24	Beal, Joseph D. 29, rubber worker, same.			
24	Beal, Walter S. 58, painter, Milton.			
24	Plummer, Wilmot H. 54, carpenter, 19 Davison street.			
24	Sexton, Lawrence H. 60, machinist, same.			
28	Morrison, Alexander, 74, retired, same.			
28	Scott, Walter, 64, spinner, same.			
28	Manning, Charles E. 38, paper making, same.			
28	Martin, Angus, 37, carpenter, same.			
28	Murison, William, 25, loom works, same.			
28	Gordon, William H. 24, painter, 46 Huntington avenue.			
32	Gardiner, George M. 65, carpenter, same.			
32	Mallard, Willie W. 33, machinist, same.			
32	Emanuel, Costas, 33, confectioner, same.			
32	Emanuel, Angelo, 24, confectioner, same.			
65	Estes, Gardiner F. 71, real estate, same.			
80	Woodmancy, Joseph E. 23, machinist, same.			
80	Kennedy, Edward, 54, lather, Fall River.			
80	Barry, John, 27, painter, non.			
80	Smith, Edward, 50, carpenter, non.			
80	Gilmore, Joseph, 29, laborer, non.			
87	Milne, John, 50, baker, 14 Station street.			
87	Milne, James D. 29, baker, 14 Station street.			
88	Quailey, James, 34, cook, same.			
100	Marchetti, Bartholomew, 35, fruit, same.			
100	Marchetti, Bartholomew, 22, fruit, same.			

No.	Name.	Age.	Occupation.	Residence May 1, 1904.
100	Sanciola, Antonio, 50, fruit, same.			
113	Renton, Ralph J. 55, hotel keeper, same.			
113	Mettrick, William, 50, paper maker, same.			
113	Rokes, Ralph A. 34, laundryman, same.			
113	Crawford, Joseph, 22, expressman, same.			
113	Graney, James, moulder, same.			
113	Barry, David A. moulder, same.			
113	Higgins, Bernard, 31, moulder, same.			
113	Lombard, William, carpenter, same.			
113	Lynch, Frederick, 53, mason, same.			
113	Archibald, Charles, carpenter, same.			
113	Fitzgerald, James, 50, mason, same.			
113	Delany, William, moulder, same.			
113	McCarthy, Michael, 25, baker, same.			
113	Foster, George, barber, same.			
113	O'Toole, William, non.			
113	Faverham, Daniel, barber, non.			
113	Daniel, Percy, engineer, same.			
113	Cook, John, barber, non.			
113	McKay, Daniel, non.			
113	Pato, Owen, non.			
113	McDonough, Thomas, moulder, non.			
113	Carroll, Patrick A. non.			
113	Derringer, George, barber, non.			
113	Conley, John, non.			
113	Blair, Frank, machinist, non.			
113	Austin, Harry, driver, same.			
113	Murray, John F. 45, mason, same.			
140	Noyes, Irving E. 33, clerk, same.			
140	Cole, William, 54, jobber, same.			
143	Molway, William G. 39, machinist, same.			
149	Nims, Edwin A. 51, machinist, same.			
149	Prouty, William F. 25, shipper, Milton.			
149	Trider, Walter W. 27, expressman, Boston.			
153	Hanley, John, 41, laborer, same.			
155	King, Joseph W. 27, blacksmith, same.			
155	King, Richard C. 25, plumber, same.			
155	Inglis, James L. 22, clerk, same.			
165	Hancock, William B. 30, baggageman, 60 Neponset avenue.			
165	Cox, James J. 30, furniture mover, 60 Neponset avenue.			
172	Peabody, George M. 28, salesman, same.			
182	Emerson, Luther O. 84, composer, same.			
182	Beal, Charles W. 49, clerk, 27 Norway park.			

No.	Name.	Age.	Occupation.	Residence May 1, 1904.
185	May, George B.	35,	bookkeeper,	13 Winslow street.
186	Bates, Frank H.	44,	merchant,	same.
189	MacGregor, Archibald,	45,	bookkeeper,	same.
189	MacGregor, Milton E.	20,	student,	same.
192	Mitchell, DeLos W.	48,	boarding house,	Wayland.
192	Burns, Julis M.	53,	merchant,	same.
192	Burns, George A.	47,	merchant,	same.
192	Kilgore, Joseph W.	45,	druggist,	77 East River street.
192	Hollingsworth, Amer,	28,	paper maker,	non.
193	Kendall, Edward A.	63,	commercial traveller,	same.
193 1-2	Duncan, Andrew,	35,	salesman,	same.
195	Thompson, Charles B.	45,	foreman,	same.
196	Bates, Henry N.	49,	contractor,	same.
196	Bates, Henry L.	23,	student,	same.
197	Sampson, Arch R.	40,	merchant,	same.
199	Bates, Henry A.	65,	canvasser,	same.
200	Dias, John L.	31,	sub letter carrier,	same.
201	Palmer, Harry W.	27,	travelling salesman,	same.
203	Stone, Henry R.	47,	clerk,	same.
210	Morley, Jesse,	64,	commercial traveller,	same.
210	Morley, Frank N.	31,	commercial traveller,	same.
212	Thomas, William M.	38,	grocer,	23 Pierce street.
212	Austin, Robert B.	32,	commercial traveller,	non.
217	Ketchum, George C.	43,	druggist,	same.
220	Tileston, Arthur G.	47,	charcoal,	same.
221	Burrows, Joseph C.	25,	dentist,	same.
227	Martin, Weldon S.	39,	painter,	same.
231	Cobb, Clarence,	42,	decorator,	same.
230	Coultra, Robert A.	35,	engineer,	Atlantic.
230	Wright, Linwood,	33,	clerk,	Boston.
232	Alden, Charles L.	45,	contractor,	same.
237	Russell, Arthur L.	34,	lawyer,	same.
238	Foote, Charles S.	39,	machinist,	same.
238	Martin, Charles,	45,	watchman,	same.
259	Raeder, James R.	29,	clerk,	same.
260	Bidwell, Lawson B.	71,	civil engineer,	same.
265	Hodgdon, Charles,	59,	butler,	same.
268	Blackmer, Fred E.	43,	painter,	same.
268	Blackmer, George E.	40,	machinist,	same.
272	Bergren, Charles E.	57,	upholsterer,	76 Summit street.
280	Hamburger, Charles F.	51,	merchant,	same.
280	Hamburger, Amos F.	20,	student,	same.
281	Leseur, Charles,	51,	seeds,	same.

No.	Name.	Age.	Occupation.	Residence May 1, 1904.
285	Hart, William S. 26, banker, same.			
292	Fellows, Leslie H. 42, florist, same.			
295	Preston, William D. 45, merchant, same.			

FAIRVIEW AVE.

7 McDonald, Roderick J. 69, retired, same.
7 McDonald, Martin, 21, machinist, same.
7 McDonald, Charles, 29, teamster, same.
7 McDonald, Alexander, 22, machinist, same.
7 McDonald, Angus, 24, machinist, same.
31 Libby, Samuel W. 52, carpenter, same.
45 Jordan, Martin A. 25, machinist, same.
45 Jordan, Matthew M. 30, laborer, same.
Hodgkinson, John, 68, woodworker, same.

FLORAL PLACE.

10 Hargraves, James N. 34, machinist, same.
12 McFarland, Mathew, 36, machinist, 61 Neponset avenue.
12 Barnes, John, 55, machinist, non.
14 Wills, Alexander A. 74, gardener, same.
14 Robinson, William J. 40, car works, same.
19 Stanbury, Richard, 41, carpenter, same.

FOLSOM ST.

Harrington, Daniel, 63, laborer, same.
Harrington, John J. 36, teamster, same.
Coleman, William J. 45, painter, same.
Childs, William G. 33, machinist, same.

FOREST ST.

Wellington, George F. 57, gas engineer, same.

FOSTER ST.

28 Benson, Howard, 35, laborer, Dana avenue.
28 Allen, Stewart T. 34, jobber, same.
50 Gaynor, John, 55, mill employe, same.
50 Gaynor, John F. 23, machinist, same.
50 Gaynor, James A. 21, bookkeeper, same.
73 Mulhern, Patrick F. 48, laborer, same.
73 Mulhern, John H. 23, machinist, same.
Laughlin, James, 41, machinist, same.

No.	Name.	Age.	Occupation.	Residence May 1, 1904.

FRANKLIN TERRACE.

4 Beebe, Grant R. 29, clerk, same.
6 Farnsworth, Harrie C. 36, electrician, same.
14 Withington, Albert M. 46, salesman, same.
14 Withington, Chester M. 23, clerk, same.
16 Damon, Roscoe, 59, carpenter, same.
18 Perry, Frederick A. 67, painter, same.

FRANKLIN ST.

15 Carter, Austin F. 63, moulder, same.
25 Vose, Ralph, 37, electrician, same.

FRAZER ST.

2 Wood, Arthur W. 25, machinist, same.
2 Hanson, Morris, 27, painter, Boston.
2 Ward, Herbert L. 40, cabinet maker, 20 Williams avenue.
3 Gordon, John M. 32, carpenter, same.
3 Sutcliffe, Walter S. 56, moulder, same.
3 Geary, Patrick J. 56, machinist, same.
3 Geary, Waldo E. 24, shoe cutter, same.
3 Geary, Charles P. 22, trainman, same.
3 Cusick, Richard S. 45, merchant, same.
5 Rice, Walter E. 32, postal clerk, same.
5 Sundell, Carl A. 37, upholsterer, New Haven.
7 Cooey, Edward W. 39, electrician, same.
9 Ryan, David, 30, tool maker, same.

FULTON ST.

22 Turoski, Michael, 25, helper, Bridge st.
23 Brown, Michael, 52, car cleaner, same.
23 Brown, William F. 22, machinist, same.
24 Sulinski, Andrew, 29, shoddy mill, same.
24 Butkyons, Frank, 30, car shop, Hyde Park ave.
24 Sutekion, Stanley, 32, car shop, Hyde Park ave.
24 Ronginske, William, 42, dye house, same.
25 Adamski, John, 30, shipper, Lynn.
26 Groboske, John, 43, shoddy mill, same.
27 Guier, Otto H. 41, weaver, same.
29 Erler, Charles J. 40, carpenter, same.
30 Armarlis, Domonik, 30, laborer, Boston.
31 Goski, William, 40, laborer, Hyde Park ave.
31 Tovoskie, Stephen, 49, laborer, Business st.

No.	Name.	Age.	Occupation.	Residence May 1, 1904.
31	Tovoskie, Wiiliam, 29, dye house, Business st.			
31	Bershirovisk, William, 20, dye house, Business st.			
32	Koski, John, 45, laborer, 673 Hyde Park ave.			
32	Koski, Alec, 49, helper, Hyde Park ave.			
32	Kingirske, Michael, 20, painter, Hyde Park ave.			
33	May, Michael J. 43, car shops, same.			
34	Boettelier, Theodore, 55, mill, same.			
35	Burke, William, 35, clipper, Milton.			
35	Venshiskier, Karnstanti, 24, laborer, Milton.			
36	Conway, Martin, 46, laborer, same.			

GARFIELD AVE.

23 Carnes, James P. 50, brakeman, same.
23 Carnes, William E. 25, moulder, same.
23 Carnes, James W. 21, machinist, same.
24 O'Brien, Michael, 34, laborer, same.
24 Welch, Jeremiah J. 45, hair spinner, same.
24 Donovan, Michael, 40, teamster, same.
25 O'Rourke, Patrick, 49, laborer, same.
25 O'Rourke, Hugh D. 20, tinsmith, same.
25 Banfield, George N. 45, moulder, 104 Readville street.
26 Moore, James A. 38, laborer, same.
26 Vendetti, Michael A. 36, carpenter, same.
26 Francisco, John, 28, carpenter, same.
26 Johnson, Andrew, 33, loom works, same.
27 Fealey, John E. 47, machinist, same.
28 Rogers, Frederick J. 36, gardener, same.
29 Dunn, John, 60, laborer, same.
29 Dunn, James E. 22, student, same.
30 Jordan, Patrick J. 50, brakeman, same.
32 Fennessey, Luke, 51, carpenter, same.
34 Brady, William J. 46, boots and shoes, same.
34 Leonard, James W. 53, helper, same.
35 Cullinane, John F. 46, hair spinner, same.
35 Green, Thomas, 38, laborer, same.
36 Barry, Edmund, 43, helper, same.
36 Lyons, Louis E. 42, machinist, same.
37 McDonald, Alexander, 51, carpenter, same.
37 Cremin, Jeremiah, 43, laborer, same.
38 Lyons, James E. 57, millwright, same.
39 Taylor, Robert, 40, fireman, same.
39 Thompson, William, 28, laborer, non.

No.	Name.	Age.	Occupation.	Residence May 1, 1904.
41	McKenna, James, 53, mason, same.			
41	Daly, Bartholomew, 42, carpenter, same.			
51	Andrews, Jacob R. 74, gilder, same.			
51	Andrews, Joseph C. 31, draughtsman, same.			
52	Dooley, Edward, 47, laborer, same.			
52	Caine, James, 28, machinist, same.			
54	Rogers, Arthur T. 44, superintendent of streets, same.			
54	Rogers, John, 77, retired, same.			
56	Rogers, James R. 49, machinist, same.			
56	Tucker, Owen, 29, fireman, same.			
62	Blake, Thomas, 58, loom fixer, same.			
62	Blake, John, 27, oculist, same.			
62	McGrath, James G. 38, mason, same.			
62	Sheehan, Dennis, 26, laborer, non.			
62	Sheehan, Edward, 25, laborer, non.			
62	Sheehan, Patrick, 20, laborer, non.			
66	Daly, Daniel F. 44, merchant, same.			

GEORGE ST.

7	Lishman, Clarence A. 34, painter, 248 E. River street.			
9	Alexander, James H. 41, car finisher, 16 Blake street.			
11	Weeks, Josiah R. 63, proof reader, same.			
12	Gray, John W. 53, paper maker, same.			
12	Gray, Alexander H. 33, paper maker, same.			
12	Jones, Frank, 32, drug clerk, same.			
14	Cogan, Thomas, 56, machinist, same.			
14	Cogan, Thomas E. 26, salesman, same.			
14	Cogan, Henry J. 23, student, same.			
18	Burke, John J. 43, laborer, same.			
19	Gould, William F. 36, produce dealer, same.			
21	Cogan, Andrew, 30, bookkeeper, same.			
23	Robinson, John, 63, paper maker, same.			

GLENWOOD AVE. (West.)

1	Foley, Patrick, 34, railroad, Ireland.			
3	Carroll, Martin H. 43, gardener, same.			
4	Morton, John P. 45, laborer, same.			
4	Ahearn, Thomas, 21, moulder, same.			
8	Gilmartin, Patrick J. 26, shipper, Grant st.			
8	Carroll, Jeremiah, 40, machinist, Allston.			
10	Abbott, Harry, 24, clerk, Provincetown.			
10	McCormack, Leo J. 53, carpenter, same.			

No.	Name.	Age.	Occupation.	Residence May 1, 1914.
10	McCormack, John D.	22,	helper,	same.
10	Cavanaugh, John,	32,	helper,	Hyde Park ave.
20	Riley, Martin A.	39,	teamster,	same.
20	Brennan, Edward,	31,	machinist,	Hyde Park ave.
22	Vendolei, Luizi,	25,	laborer,	same.
22	Smith, Frank,	28,	laborer,	14 Damon street.
rear	Dejorallo, Carino,	32,	laborer,	same.
26	Delcando, Laranzo,	28,	laborer,	same.
79	Gastonguay, Joseph,	35,	machinist,	Maple street.
81	Saunders, Samuel R.	50,	machinist,	same.
101	Runnells, Elmer,	48,	policeman,	same.
103	Henderson, Andrew,	31,	policeman,	same.
103	Gray, Walter E.	41,	foreman,	same.
105	Huggins, Charles E.	61,	machinist,	same.
105	Huggins, Bertram R.	31,	clerk,	same.
111	Henderson, Amos G.	54,	gardener,	same.
111	Henderson, Archie G.	28,	printer,	same.
113	Schultz, Max,	54,	laborer,	same.
113	Schultz, Richard M.	24,	machinist,	same.
115	Winblad, Gustav V.	33,	musician,	Cambridge.
124	Maguire, Michael,	43,	teamster,	same.
125	Monahan, Martin,	35,	laborer,	Easton avenue.
129	Shaw, Arthur J.	32,	dental goods,	same.
131	Cox, James C.	22,	machinist,	same.
131	Burnett, Arthur E.	28,	painter,	same.
136	Obin, Samuel,	45,	mill,	same.
138	Upham, Charles C,	29,	painter,	same.
138	Egarton, Otis,	29,	machinist,	Dell Terrace.
144	McKelligan, John,	47,	superintendent,	same.
144	McKelligan, William,	21,	shoddy mill,	same.
147	Andrews, Theodore F.	38,	paper hanger,	same.
149	Ardini, Stephen A.	43,	engineer,	same.
151	Kenyon, Ralph G.	39,	machinist,	same.
153	Stone, George M.	44,	machinist,	same.

GLENWOOD AVE. (East.)

11	Motte, Conrad L.	32,	electrician,	Mason street.
11	McDermott, Hugh,	33,	machinist,	Hyde Park avenue.
15	Galvin, Thomas,	37,	moulder,	same.
17	Faunier, Frank,	30,	laborer,	Damon street.
17	Brussard, Daniel,	53,	clipper,	Hyde Park avenue.
22	Shea, William,	71,	laborer,	same.

No.	Name.	Age.	Occupation.	Residence May 1, 1904.
22	Shea, John J.	27,	clerk,	same.
22	Lovely, Louis,	42,	painter,	same.
24	Daloiz, Frank,	28,	laborer,	Buckingham street.
24	Vile, Creseerizi,	34,	laborer,	same.
24	Camp, Grace,	29,	laborer,	same.
24	Reiss, Felise,	33,	laborer,	same.
25	Kellier, Hugh,	41,	laborer,	same.
25	Pepsin, Frank,	27,	laborer,	same.
33	Hatfield, James M.	51,	engineer,	Somerville.
37	Deagle, William C.	37,	carpenter,	same.
37	Boutello, Frank,	22,	station agent,	same.
34	Dolan, Thomas P.	59,	currier,	same.
34	Dolan, Thomas F.	27,	laborer,	same.
34	Dolan, Timothy J.	23,	janitor,	same.
40	McNulty, Hugh,	54,	laborer,	same.
40	McNulty, James A.	24,	machinist,	same.
41	Monahan, John H.	47,	manufacturer,	same.
41	Monahan, William H.	49,	lather,	same.

GLENWOOD PLACE.

8	McMahon, John W.	42,	carpet renovator,	same.
11	Aubert, Louis,	47,	stone polisher,	same.
15	Savage, Henry F.	38,	plumber,	same.
17	Cunningham, John,	51,	laborer,	same.
19	Lally, Michael,	53,	laborer,	same.
20	Gormley, William,	58,	laborer,	same.

GORDON AVE.

7	Bearse, Samuel S.	37,	laborer,	same.
11	Stephenson, John D.	30,	tower man,	3 Central avenue.
13	Colby, Charles H.	81,	grocer,	same.
15	Dean, Franklin H.	64,	teacher,	same.
16	Tucker, George H.	44,	policeman,	Austin street.
16	Tucker, George E.	22,	student,	Austin street.
16	Estey, Francis H.	39,	machinist,	same.
16	Warren, Arthur R.	27,	machinist,	same.
16	Law, John F.	34,		
16	Buck, James W.	48,	cutter.	
16	Wines, Millard,	46,	inspector,	same.
16	Blair, Charles H.	55,	grocer,	same.
16	Gridley, G. Fred.	57,	banker,	same.
19	Gray, Robert,	46,	tailor,	same.

No.	Name.	Age.	Occupation.	Residence May 1, 1904.
19	Hendrick, Thomas.			
19	McMullen, Dennis, 46, merchant, same.			
19	Litchfield, Harry, 23, electrician, same.			
19	Hendrick, Thomas, 27, moulder, same.			
19	Badger, Wallace, 28, machinist, same.			
24	Uppington, George P. 26, salesman, Philadelphia.			
24	Heigwin, W. W. electrician, same.			
24	Haynes, Paul W. machinist, same.			
26	Ford, Abel C. 62, machinist, same.			
28	Cotter, John, 71, merchant, same.			
28	Cotter, Timothy G. 44, merchant, same.			
28	Cotter, Henry, 38, merchant, same.			
29	Collins, Harry A. 44, grocer, same.			
31	Bullard, John D. 43, salesman, same.			
32	Peterson, John A. 73, engineer, same.			
32	Peterson, Edward J. 37, machinist, same.			
32	Peterson, Otto A. 31, machinist, same.			
32	Olson, Samuel, 35, machinist, Worcester.			
48	Elliott, John F. 56, teacher, same.			
48	Elliott, John D. 21, student, same.			
50	Rollins, Fred E. 54, reporter, same.			
50	Clark, Ernest D. 30, watchmaker, Berlin, N. H.			
50	Carter, Hector M. 80, retired, same.			
54	Johnston, John, 58, carriage maker, same.			
54	Mercer, George, 66, carriage maker, same.			
54	Mercer, Frederick J. 34, carriage maker, same.			
54	Mercer, Louis C. 24, carriage maker, same.			
79	Wilson, Charles O. 27, teamster, 81 Childs.			
88	Wheeler, Arthur, 23, candy maker, Medford.			
88	Wheeler, Asa B. 50, real estate.			
92	Noble, Mark E. 69, druggist, same.			
92	Noble, Edwin V. 29, druggist, same.			
96	Cherrington, Robert E. 57, furniture, same.			
96	Cherrington, Walter L. 29, lawyer, same.			
100	Jenney, Charles F. 44, lawyer, same.			
103	Campbell, Robert B. 23, clerk, same.			
106	Vivian, Robert H. 71, tailor, same.			
112	Ellis, George C. 21, electrician, same.			
114	Homans, Frank B. 54, mercantile agency, same.			
117	Kelley, Thomas, 64, laborer, same.			
117	Kelley, Frank F. 29, laborer, same.			
117	Kelley, Stephen A. 27, teamster, same.			
117	Moylan, Michael, 67, gardener, same.			

No.	Name.	Age.	Occupation.	Residence May 1, 1904.
117	Moylan, John, 38, painter, same.			
117	Moylan, James J. 36, mason, same.			
117	Crane, John, 21, salesman, same.			

GRANT ST.

15 Gilmartin, Peter, 51, provisions, same.
15 Gilmartin, William, 26, railroad, same.
17 Cunningham, Mark J. 25, brakeman, 15 East Glenwood avenue.
19 Houle, Victor, 34, carpenter, Rhode Island.
19 Gilmartin, Patrick, 26, helper, same.

GREEN ST.

1 Sullivan, Michael J. 28, machinist, Providence.
1 Dowd, William, 40, track walker, Boston.
1 Simon, Frederick M. 38, moulder, non.
1 Gaffney, John, 35, section foreman, Boston.
5 Gelewitz, Morris, 39, boots and shoes, same.
6 Tooher, William H. 66, retired, same.
7 Hall, Edward E. 34, salesman, same.
8 Lind, Louis M. machinist, same.
8 Olsen, Conrad N. 23, carpenter, non.
8 Lynch, James, 36, laborer, same.
8 Madden, John W. 33, helper, non.
8 Mundell, William, 20, clerk, Boston.
12 Fairbairn, William U. 71, inspector, same.
16 Bowker, Walter E. 31, watchman, 15 Grove street.
16 Thomas, Frank E. 32, machinist, same.
16 Bearce, Charles F. 31, salesman, same.

GREENWOOD AVE.

15 Thayer, Lewis E. 29, student, same.
15 White, W. Ford, 31, clerk, same.
15 Pitts, Arthur E. 46, grocer, same.
17 Harriman, Orren O. 61, machinist, same.
17 Harriman, Charles F. 24, machinist, same.
21 Fuller, Charles H. 38, machinist, same.
23 Smith, John F. 73, steward, Boston.
27 Cox, Judson H. 33, machinist, 188 Hyde Park avenue.
27 Cox, D. Harold, 21, engraver, 188 Hyde Park avenue.
27 Gallup, Charles H. 23, stableman, same.
33 Ferry, Harvey A. 39, clerk, same.

No.	Name.	Age.	Occupation.	Residence May 1, 1904.
39	Strachan, John D.	45,	machinist,	same.
40	Palmer, Charles E.	65,	painter,	same.
42	Freeman, Harry,	33,	clerk,	same.
43	Fitton, John,	63,	piano regulator,	same.
60	Waters, Thomas,	62,	painter,	same.
61	Thornhill, Joseph,	37,	packer,	same.
62	Vose, Henry G.	30,	silversmith,	23 Greenwood avenue.

GREENWOOD SQUARE.

2	Norwood, William E.	50,	clerk,	same.
3	Ostrom, Harry H.		electrician,	Providence.
3	Lauppe, John J.		salesman,	134 Hyde Park avenue.
5	Pommer, Robert E.	50,	grocer,	same.

GROVE ST.

9	Cosgrove, Patrick J.	44,	laborer,	same.
9	Costello, Thomas,	32,	laborer,	same.
9	Costello, Walter,	27,	laborer,	same.
11	Blantener, Robert B.	25,	machinist,	same.
11	Kritzman, Jake,	40,	pedler,	same.
13	Battle, Patrick J.	35,	laborer,	same.
13	Nagle, William D.	34,	laborer,	same.

HALE ST.

31	Fuller, John A.	65,	laborer,	same.
31	Fuller, Charles A.	41,	laborer,	same.
31	Fuller, John A. Jr.	29,	clerk,	same.
33	Delano, George W.	31,	laborer,	88 Child street.

HAMILTON ST.

14	Corthell, J. Roland,	54,	cashier,	same.
15	Weil, Victor M.	28,	editor,	same.
15	Blasdell, Arthur F.	34,	superintendent,	Fitchburg.
15	Blasdell, Nicholas J.	86,	retired,	Fitchburg.
17	Palmer, J. Bodwell,	40,	horse trainer,	Medford.
17	Palmer, Foster S.	68,	same.	
18	Clough, Benjamin,	49,	clerk,	same.
19	King, William,		station agent,	same.
19	Downs, William E.	44,	engineer,	same.
24	Alden, Edward S.	45,	grocer,	same.

No.	Name.	Age.	Occupation.	Residence May 1, 1904.
	Crowley, John A. 42, druggist, 26 Austin street.			
76	Tripp, Abel W. 36, conductor, same.			
77	Paulsen, Hans, 50, carpenter, same.			
77	Paulsen, Paul H. 22, engineer, same.			
80	Liddell, George, 55, gardener, same.			
80	Liddell, James A. 23, clerk, same.			
81	Tygerson, Mathers, 40, blacksmith, same.			

HARVARD AVE.

26 Sweeney, Thomas P. 53, engraver, same.
26 Sweeney, John E. 25, pressman, same.
26 Sweeney, James A. 23, clerk, same.
27 Scott, William W. 40, superintendent, same.
27 Leighton, Edward E. 58, machinist, same.
27 Thompson, Sargent M. 55, machinist, same.
36 O'Connor, William P. 25, machinist, same.
36 Tucker, Charles F. 31, machinist, same.
38 Sowdon, Charles R. 53, advertising agent, same.
40 Strachan, Douglas, 64, baker, same.
40 Strachan, Douglas, Jr. 22, paper maker, same.
40 Strachan, William D. 24, plumber, same.
42 Graham, Franklin C. 51, undertaker, same.
48 Tyler, Benjamin F. 71, merchant, same.
48 Tyler, Frank H. 36, merchant, same.
48 Goodwin, Enoch G. 66, insurance, same.
56 Perkins, David, 77, retired, same.
62 Johnson, Frederick L. 44, bookkeeper, same.
70 Moring, Angus S. 40, building mover, same.
74 Wetherbee, John H. 47, provisions, same.
74 Wetherbee, Leon A. 23, salesman, same.
76 Fisk, Charles A. 25, bookkeeper, 62 Central ave.
78 Tomlinson, Robert J. 51, dry goods, same.
77 Soule, Albion M. M. 37, veterinary surgeon, same.
77 Soule, John A. 64, veterinary surgeon, same.
79 Houston, John, 65, retired, 98 Childs street.
79 Houston, Joseph J. 33, real estate, 98 Child street.
85 Gould, Charles A. 30, commercial traveller, same.
85 Duff, Arthur M. 33, bookkeeper, same.
90 Harwood, Henry V. 65, janitor, same.
90 Radford, William F. 46, machinist, same.
92 West, Edward C. 46, paper ruler, same.

No.	Name.	Age.	Occupation.	Residence May 1, 1904.

HAWTHORNE ST.

17 Davey, Samuel F. 66, retired, same.
19 Storer, John W. 48, cashier, same.

HIGHLAND ST.

7 West, Harry J. 29, clerk, same.
9 Mason, Daniel W. 60, salesman, same.
9 Mason, Harold W. 26, lawyer, same.
38 Smith, Alexander F. 53, merchant, same.
38 Higgins, Theophilus, 73, retired, same.
38 Gwynne, Frederick H. 60, clergyman, Montana.
42 Meagher, John A. 37, letter carrier, same.
47 Kelley, Edward K. 49, manager, same.
57 Blanchard, Samuel E. 35, engraver, same.
62 Radford, Paul R. 43, machinist, same.
62 Radford, J. Edward, 48, pattern maker, same.
70 Chamberlain, Thomas, 69, banker, same.
86 Arnold, Walter F. 37, banker, 73 Highland street.
96 Whiting, George E. 67, retired, same.
96 Whiting, Edwin, 30, clerk, same.
104 Bryant, Walter C. 66, weigher, same.
104 Bryant, Fred H. 34, salesman, same.
104 Bryant, Walter F. 36, salesman, same.
104 Bryant, Charles H. 30, weigher, same.
104 Bryant, Clarence E. 26, student, same.
105 Cross, Edward W. 65, teacher, same.
109 Bowie, Frank E. 51, bookkeeper, same.
112 Waldron, Hiram E. B. 47, tel. manager, same.
118 White, Charles M. 51, salesman, same.
118 White, Edwin E. 21, student, same.

HILLSIDE ST.

11 Drinkwater, Joseph W. 28, machinist, same.
14 Richardson, John, 61, teamster, same.
14 Backus, Joseph, 45, engineer, same.
16 Schiller, Joseph, 35, coal passer, same.
16 Hewins, Benjamin L. 68, carpenter, same.
16 Hewins, Benjamin, 31, machinist, same.
18 Southworth, Daniel R. 48, manager, same.
20 Nelson, Carl, 40, helper, same.

No.	Name.	Age.	Occupation.	Residence May 1, 1904.
22	Scrivens, Thomas, 81, retired, same.			
24	Shute, George E. 52, moulder, same.			
26	Bram, Edward W. 33, bricklayer, Dorchester.			
26	Wymburg, Carl, 25, machinist, West River street.			
26	Lind, Colin, 30, machinist, Sunnyside street.			
28	Harding, John H. 40, decorator, Charlestown.			
28	Hogg, Alexander, 54, clipper, Boston.			
32	Jordan, James B. 56, provisions, same.			

HILTON ST.

13 Hudson, Charles W. 33, artist, same.
14 Youngren, Benjamin C. 37, fireman, same.
14 Youngren, Carl, 62, piano maker, same.
15 Hunt, Ira C, 41, engineer, same.
16 Larson, Eric, 47, machinist, same.
16 Davis, Elmer M. 32, clerk, same.
17 Rogers, Malcolm, 54, messenger, same.
17 Rogers, Chester N. 23, assistant agent, same.
20 Richardson, Andrew H. 27, salesman, same.

HOLMFIELD AVE.

7 Lavers, James W. 46, clerk, same.
7 Lavers, Charles H. 2d, 24, clerk, same.
9 Hodgdon, Elza E. 32, foreman, same.
10 Rockwood, Jotham C. 55, painter, same.
10 Rockwood, William A. 26, painter, same.
11 Hitchcock, Willis W. 29, carpenter, non.
12 Lowd, Francis F. 57, oil dealer, same.
13 McDougald, John, 61, carpenter, Boston.
16 Rockwood, A. Waldo, 29, shoe trimmings, same.
20 Whitney, Charles B. 52, manager, same.
20 Durfee, Frank L. S. 25, shoe trimmings, same.
21 Reed, George A. 58, baggage master, Boston.
22 Speed, Fred H. 41, electrician, same.
23 Hanaford, Harry, 59, gardener, same.
23 Hanaford, John, 25, clerk, same.

HUBBARD ST.

5 Morton, Trescott L. 78, carpenter, same.
5 Ostrom, Oscar B. 28, electrician, same.
11 Dame, Charles E. 21, shipper, 184 Hyde Park avenue.

No.	Name.	Age.	Occupation.	Residence May 1, 1904.
14	Woodland, Alfred J.	40,	insurance,	same.
15	Fuller, Philip,	22,	teamster,	same.
15	Lugton, Alexander H.	37,	carpenter,	same.
15	Fuller, John W.	30,	draughtsman,	Wollaston.

HUNTINGTON AVE.

16	Cameron, Ewen C.	52,	janitor,	same.
16	Cameron, Ewen C., Jr.	25,	clerk,	same.
16	Cameron, Carlton W.	26,	clerk,	same.
17	Pritchard, Thomas,	36,	fireman,	same.
17	Barry, Michael,	30,	paper maker,	100 Pierce street.
18	Cook, Albert,	35,	paper maker,	same.
31	Rafter, Benjamin,	56,	carpenter,	same.
33	Rafter, J. Samuel,	30,	real estate,	same.
33	Lange, Charles B.	25,	machinist,	New York.
37	Rausch, George H.	48,	salesman,	same.
38	Lincoln, Elbridge B.	37,	teachers' agency,	same.
46	Taylor, James,	59,	paper maker,	same.
46	Taylor, Andrew,	35,	paper maker,	same.
46	Taylor, Charles M.	25,	paper maker,	same.
46	Gordon, William,	23,	painter,	same.
46	Tingley, Arthur,	26,	carriage painter,	3 Rosa street.
53	Gunn, William D.	27,	machinist,	same.
54	Gerry, Otis P.	54,	engineer,	same.
55	Ness, Alexander,	59,	paper maker,	same.
55	Chalmers, George,	41,	paper maker,	228 East River street.
71	Pinder, Charles E.	52,	painter,	same.
75	Dixon, William E.	45,	machinist,	same.
78	Damon, Albert F.	54,	decorator,	same.
78	Briggs, Harry E.	32,	carriage painter,	same.
79	Simpson, Charles H.	55,	clerk,	same.
80	Patton, Clarence,	23,	machinist,	same.
80	Patton, Clayton,	23,	machinist,	same.
80	Patton, Nathan,	41,	machinist,	same.
85	Googins, Joseph C. Jr.	33,	insurance,	same.
86	Pattee, William F.		car builder,	Randolph.
88	Eaton, Charles H.	58,	tool maker,	Boston.
89	Ford, Jeremiah A.	38,	type founder,	Boston.
100	Boland, William P.	26,	salesman,	same.
102	Boland, Michael C.	57,	engineer,	same.
105	Corbett, John,	64,	printer,	same.
105	Corbett, Charles F.	33,	brass finisher,	same.

No.	Name.	Age.	Occupation.	Residence May 1, 1904.
105	Corbett, Walter A.	29,	brass finisher,	same.
105	Corbett, Andrew D.	25,	chandelier maker,	same.
105	Corbett, George T.	20,	salesman,	same.
106	Olsen, John,	non.		
110	Gunn, Dennis,	51,	laborer,	same.
112	Chamberlain, James,	61,	paper maker,	same.
114	Chipman, John H.	51,	painter,	same.
115	Davis, Edwin T.	67,	machinist,	same.
115	Davis, John P.	62,	machinist,	same.
115	Wallin, Oscar,	50,	rubber worker,	379 Metropolitan avenue.
117	Tuckerman, John H.	73,	upholsterer,	same.
117	Tuckerman, John H. Jr.,	41,	machinist,	same.
117	Tuckerman, William O.	25,	clerk,	same.
123	Carley, Horace S.	66,	inventor,	same.
123	Krebs, John S.	55,	janitor,	same.
169	Kirwan, William,	38,	pressman,	same.
175	Lathrop, John A.	42,	half tone finisher,	non.
175	Lathrop, Alexander,	35,	clerk,	non.
181	Bliss, Walter B.	40,	clerk,	same.
183	Halden, John,	68,	watchmaker,	same.
183	Halden, Edwin W.	24,	provisions,	same.
189	Pautsch, Arthur M.	31,	cigarmaker,	same.
197	Holzer, Ulrich,	58,	bookbinder,	same.
197	Holzer, Henry U.	31,	bookbinder,	same.
197	Holzer, Albert,	22,	bookbinder,	same.
197	Zollinger, Henry,	78,	cabinet maker,	same.
208	O'Connor, John,	26,	laborer,	Boston.
208	Pratt, Leon A.	32,	bookkeeper,	same.
214	Hefler, George E.	51,	carpenter,	same.
214	Mayne, Edgar J.	26,	machinist,	non.
216	Ewell, George L.	48,	mason,	same.
221	Morse, William H.	66,	bookkeeper,	same.
221	Nason, Joseph L.	39,	butter dealer,	same.
239	Andrews, Henry A.	52,	carpenter,	same.
246	Allen, James W.	45,	carpenter,	same.
247	Smith, Oscar C.	32,	carpenter,	same.
248	Peck, Charles T.	44,	piano polisher,	same.
254	Morse, George W.	52,	painter,	same.
258	Olsen, Fritz,	44,	pattern maker,	Sharon.
258	Svenson, Charles,	30,	painter,	50 Austin street.
259	Leadbeater, Eben,	52,	carpenter,	same.
273	Newcomb, George K.	42,	printer,	same.
273	Hicks, Arthur,	35,	watchman,	non.

No.	Name.	Age.	Occupation.	Residence May 1, 1904.

HYDE PARK AVE.

52 Keefe, Edwin T. 37, carpenter, Roxbury.
64 Dee, Michael P. 36, publisher, same.
68 McDonald, William I. 61, carpenter, same.
68 Van Wart, Benjamin M. 33, grocer, same.
74 Simmons, George H. 47, engineer, 75 East River street.
76 Fisher, Charles H. 64, retired, same.
89 Savage, Herbert L. 31, clerk, same.
90 McGrath, John J. 28, clerk.
90 Fitzpatrick, Charles H. 21, superintendent.
124 Jeffers, George, 57, foreman, same.
124 Gallup, Frank H. 23, auditor, 3 Thatcher street.
129 Kallenberg, Carl A. 33, bookbinder, same.
130 Bullard, Charles H. 75, retired, same.
134 Lauppe, Charles F. 50, decorator, same.
138 Langer, Arthur, 35, furrier, same.
142 Fowle, Frank F. 32, clerk, same.
180 Anderson, George B. 40, florist, same.
180 Neilson, John B. 54, painter, same.
181 Gilgoff, David, 33, grocer, same.
181 Benton, Jesse S. 56, watchman, 79 Harvard avenue.
183 Adams, William L. B. 55, clerk, same.
184 Dame, Charles E. 55, clothing cutter, same.
186 Buckler, David H. 62, saddler, same.
188 Brown, John M. 52, policeman, 131 West street.
188 Lee, Thomas, 51, machinist, 5 Radford place.
189 Carlton, George E. 23, clerk, same.
192 Martin, Robert B. 43, provisions, same.
205 Jones, Royal M. 51, carpenter, same.
207 Fennell, Charles W. 24, millwright, same.
207 Walker, Edward J. 25, machinist, same.
209 Morrison, John D. 28, paper maker, same.
211 Lyon, Pearl B. 31, car works, same.
214 Miller, Austin D. 69, retired, same.
215 Ward, Thomas, 62, provisions, same.
223 Eager, Charles F. 28, station agent, 95 Providence street.
223 Roth, Frank, 25, machinist, same.
225 French, Lemuel B. 58, piano polisher, same.
225 Higgins, Ernest W. 28, provisions, same.
226 Kelleher, Daniel, 58, machinist, same.
226 Kelleher, Charles L. 33, reporter, same.

No.	Name.	Age.	Occupation.	Residence May 1, 1904.
226	Kelheur, Rutledge, 27, stenographer, same.			
226	Kelheur, Warren R. 23, designer, same.			
232	Hanscom, Jacob C. 57, carpenter, same.			
233	Creighton, George C. 39, type founder, same.			
234	Davis, Willard S. 30, clerk, same.			
240	Fifield, Frank I. 51, gold beater, same.			
241	Nelson, Eric W. 41, piano finisher, same.			
242	Bates, Charles L. 41, salesman, same.			
244	Ward, Roland, 34, provisions, same.			
247	Davis, Arris H. 64, electrician, same.			
248	Clark, Eugene H. 32, provisions, same.			
248	Hartnett, John W. 49, coremaker, same.			
251	Archibald, Edgar S. 32, barber, same.			
251	Welsh, Edward J. 32, policeman, 35 Norton street.			
252	Lane, Daniel, 24, mill employe, same.			
254	Ward, James, 60, provisions, same.			
256	Willard, Henry L. 57, lightning rods, same.			
256	Falconer, John W. 30, laundryman, same.			
258	Stuck, Julius J. 35, baker, same.			
258	Radell, Charles A. 33, mechanical dentist, same.			
258	Kenty, James F. 51, engineer, 139 Arlington street.			
258	Kenty, Henry, 24, oiler, 139 Arlington street.			
263	Cottle, Arthur W. 39, salesman, 144 Arlington street.			
264	Smith, Melville, 41, moulder, same.			
264	Smith, Frederick A. 23, clerk, same.			
264	Wright, Henry F. 48, core maker, same.			
267	Wentworth, Charles A. 67, machinist, same.			
268	Bodfish, William H. 52, printer, same.			
271	Coveney, James S. 58, builder, same.			
271	Coveney, Dennis J. 27, real estate, same.			
271	Coveney, Philip P. 23, lawyer, same.			
273	Mills, Joseph W. 34, provisions, same.			
273	Freeman, Ernest, 46, machinist, same.			
274	Bradford, John A. 25, salesman, same.			
275	Wood, Horace E. 27, machinist, same.			
275	Tufts, Harry D. 36, painter, same.			
276	Hersey, Wallace H. 48, baggage master, same.			
276	Kendall, Artemus C. 23, brakeman, Wood avenue.			
276	Merrifield, Waldo L. 52, messenger, same.			
277	Bodwell, William P. 52, artist, same.			
278	Goss, Josiah, 57, retired, same.			
278	Goss, Frank B. 28, clerk, same.			
280	Smith, Daniel P. 43, physician, North Attleboro.			

No.	Name.	Age.	Occupation.	Residence May 1, 1904.
280	Barry, David C.	40,	carpenter,	Boston.
287	Swinton, Charles D.	36,	mason,	same.
288	Reed, Arthur E.	44,	clerk,	same.
288	Corbett, Alexander W.	31,	insurance,	same.
289	White, Thomas M.	30,	hackman,	same.
289	Baldwin, Harry A.	24,	machinist,	Vermont.
290	Griffin, John W.	48,	superintendent,	same.
292	Kezer, John A.	41,	provisions,	same.
294	Simard, Frank W.	35,	druggist,	Fitchburg.
294	Stephenson, Ralph C.	59,	machinist,	same.
295	Foster, Edwin S.		oculist,	same.
295	Harper, Lincoln A.	40,	foreman,	same.
296	Steeres, Banford L.	35,	furniture mover,	same.
296	Dorion, Albert S.	34,	machinist,	same.
297	Ripley, Charles P.	52,	machinist,	same.
297	Burnell, Homer A.	35,	clothier,	same.
299	Winslow, George E.	28,	physician,	same.
299	Lothrop, Harvey H.	54,	foreman,	Stoneham.
301	Davis, Alonzo,	64,	storekeeper,	same.
303	Perry, Charles E.	48,	paper cutter,	same.
305	Haven, George E.	74,	time-keeper,	same.
307	Pring, James F.	49,	manufacturer,	same.
311	Abbott, Elmer E.	44,	machinist,	same.
313	Boyd, Fred W.	51,	wool broker,	same.
317	Lovering, George R.	44,	bank clerk,	same.
318	Sullivan, Richard J.	48,	foreman,	same.
318	Sullivan, Cornelius F. J.	26,	post office clerk,	same.
318	Sullivan, John F.	24,	machinist,	same.
320	French, George,	50,	publisher,	same
321	Tucker, Charles H.	54,	grocer,	same.
324	Smith, George W.	41,	superintendent street railway,	same.
325	Raymond, Fred A.	34,	stable keeper,	same.
328	Trefrey, William F.	32,	travelling salesman,	same.
329	Hayes, James B.	43,	blacksmith,	same.
329	Goucher, George E.	44,	blacksmith,	same.
332	Hodgdon, Frederick B.	50,	bookkeeper,	same.
333	Haley, Charles,	70,	builder,	same.
334	Simpson, Dana P.	29,	creamery,	same.
336	Bullard, Edward N.	43,	driver,	same.
344	Irving, James E.	25,	machinist,	12 Oak street.
346	Ollive, James F.	38,	teamster,	same.
346	Padden, Michael E.	36,	freight clerk,	same.
353	Brooks, John,	60,	laborer,	same.

No.	Name.	Age.	Occupation.	Residence May 1, 1904.
355	Casperson, Frank, 42, machinist, same.			
357	King, Arthur J. 34, stable man, same.			
359	Stinchfield, John A. 36, teamster, same.			
370	McDermott, Joseph F. 56, plumber, same.			
370	McDermott, Francis J. 26, brakeman, same.			
370	McDermott, Philip J. 24, teamster, same.			
391	Dawson, Frederick H. 32, foreman, same.			
398	Cleary, Timothy, 42, mason, same.			
399	Kelly, Stephen, 30, stableman, same.			
400	Peterson, William, 31, plumber, same.			
400	Courage, James, 39, lunch room, same.			
404	Whittemore, Willis P. 38, driver, same.			
404	Cooke, Herbert L. 38, provisions, same.			
404	Tobin, Michael A. 33, druggist, same.			
405	Perry, Onesom E. 40, hostler, same.			
Police station,	Gould, Richard W. 59, assistant keeper, same.			
Engine house, 419	Faulkner, James F. 40, carpenter, same.			
Engine house, 419	Wandless, Charles M. 45, driver chemical, same.			
422	Grady, Joseph D. 37, barber, same.			
422	Desgrosshurt, George H. painter, Albany.			
422	Cochrane, Joseph, Jr. 31, painter, 502 West River street.			
428	Moltedo, Louis, 28, fruit, same.			
428	Davis, William F. 45, moulder, same.			
428	Nash, Herbert, 37, teamster, same.			
446	Bradley, John, 55, carpenter, same.			
446	Bradley, John, Jr. 32, carpenter, same.			
446	Capobianco, Frank, 31, fruit dealer, same.			
451	Bagley, George C. machinist, same.			
451	Cashman, Jeremiah P. 31, insurance agent, same.			
451	McKay, John E. 46, machinist, same.			
451	Stevens, Edward F. 72, retired, 21 Davison street.			
451	Hill, Henry A. 28, veterinary surgeon, same.			
451	Sampson, Fred J. 40, salesman, same.			
451	Bullock, Charles H. 33, printer, same.			
451	Cary, Robert J. 40. machinist, same.			
451	Boynton, Frederick W. 38, manager, 29 Davison street.			
451	Quigley, Joseph J. machinist.			
451	Hurley, John, lawyer, non.			
451	Wakefield, Henry P. 35, clerk, 51 Milton street.			
451	Walsh, Wesley, 43, butcher, same.			
452	Hagen, Anthony, 34, carpenter, same.			
454	Costley, William F. 46, weaver, same.			
454	Ford, Thomas, 41, laborer, same.			

No.	Name.	Age.	Occupation.	Residence May 1, 1904.
487	Murray, Daniel A.	49,	mill operator,	same.
488	Hanlon, Daniel J.	38,	physician,	same.
488	Hanlon, David E.	27,	drug clerk,	same.
494	Baker, Edward E.	70,	pattern maker,	same.
499	McIntyre, William A.	25,	foreman,	same.
501	Pitts, Harry E.	41,	machinist,	same.
501	Hayes, John L.	35,	salesman,	Maine.
503	Morris, Andrew,	28,	laborer,	5 Walnut street.
578	Mizerer, August A.	32,	machinist,	Glenwood avenue.
578	McCarthy, Thomas,	31,	freight brakeman,	582 Hyde Park avenue.
580	Piambianchi, Serefino,	37,	laborer,	same.
580	Butkus, John,	32,	laborer,	same.
582	Cavanaugh, Patrick J.	27,	painter,	same.
582	Wall, Joseph D.	32,	insurance,	11 Allen street.
582	McGowan, Terrance F.	33,	machinist,	same.
583	Kelly, Patrick J.	33,	weaver,	same.
583	Cavenaugh, Martin,	43,	laborer,	same.
583	Hughes, Stephen L.	41,	milkman,	same.
583	Hughes, Thomas J.	39,	machinist,	same.
585	Rooney, Thomas,	24,	plumber,	same.
585	McGuire, John J.	38,	gardener,	same.
592	Lynch, Frederick L.	26,	barber,	same.
594	Norton, Martin,	41,	watchman,	same.
596	Jank, Robert C.	56,	cobbler,	same.
604	Callahan, James,		helper.	
617	Corrigan, John,	41,	teamster,	same.
617	McLaughlin, James,	24,	laborer,	same.
617	Stannion, Michael,	36,	provisions,	same.
621	Hopkins, Edward J.	30,	brakeman,	11 E. Glenwood avenue.
623	Durkin, Thomas H.	39,	machinist,	same.
623	McCarthy, Jeremiah P.	22,	trimmer,	Bridge street.
623	Cavenaugh, Anthony,	36,	laborer,	same.
623	Martin, Patrick,	30,	laborer,	same.
624	Lawler, Fenton G.	45,	moulder,	same.
625	McDonough, Patrick,	59,	retired,	same.
626	Jank, Richard R.	27,	machinist,	same.
629	Murphy, Timothy,	26,	engineer,	same.
639	Stack, Thomas,	46,	hair factory,	same.
639	Gallagher, John,	26,	helper,	same.
652	Shea, Michael B.	33,	teamster,	same.
654	Malongay, Abraham,	23,	carpenter,	same.
654	Motte, Walter H.	27,	brakeman,	Grant street.
654	Cummings, Michael J.	70,	card grinder,	Fall River.

No.	Name.	Age.	Occupation.	Residence May 1, 1914.
656	Rochenhon, Amed, 22, moulder, 323 W. River street.			
655	Connick, James A. 46, machinist, same.			
655	DePietro, Frederick, 31, laborer, same.			
655	DePietro, Michael, 27, laborer, same.			
660	Connick, Charles A. 30, cloth presser, same.			
660	Connick, John J. 22, hostler, same.			
660	Connick, Patrick, 61, carpenter, same.			
662	Dooley, James, 50, laborer, 691 Hyde Park avenue.			
664	Cashman, John, 56, laborer, same.			
664	Broderick, Patrick J. 28, letter carrier, same.			
664	Hogue, Edward, New Haven.			
665	Rooney, Patrick M. 72, mason, same.			
665	Rooney, Lawrence, 36, laborer, same.			
665	Rooney, Thomas, 31, laborer, same.			
665	Rooney, John, 26, teamster, same.			
665	Rooney, James, 22, electrician, same.			
666	Marks, John H. 33, mason, same.			
666	Seaver, Charles, 40, machinist, same.			
666	Thompson, John E. 43, carpenter, same.			
666	Duffy, John, 36, laborer, same.			
666	Winn, John, 50.			
666	Barber, Thomas, 32, helper, same.			
666	Murray, Martin, 37, laborer, same.			
666	Donnelly, James, 27, machinist, same.			
666	Keefe, Dennis, 31, foundry, same.			
669	Collins, Stephen J. 37, wool sorter, same.			
669	Devlin, Patrick, 34, clerk, same.			
rear	Goski, John, laborer, same.			
670	Towle, Robert F. 26, rubber works, 283 West River street.			
670	Nelson, William, 22, machinist, Boston.			
670	Nelson, Dennis J. 26, sheet iron worker, Boston.			
673	McKenna, James, 35, pool room, same.			
673	McKenna, John, 32, fireman, same.			
673	Welch, John P. 46, hair spinner, 47 Winthrop street.			
678	Tobin, Thomas D. 48, retired, same.			
681	Shea, Thomas, 69, retired, same.			
681	Shea, Philip, 58, laborer, same.			
683	Dunn, John O. 38, laborer, same.			
687	Hings, Michael, 23, helper, non.			
687	Fitzpatrick, James, 24, laborer, non.			
689	Donovan, James, 47, helper, same.			
690	Conlan, William T. 26, chauffeur, same.			
690	Blaize, Albert, 29, machinist, same.			

No.	Name.	Age.	Occupation.	Residence May 1, 1904.
692	Martin, Luke J.	24,	helper,	33 Pond street.
692	Martin, Philip,	30,	helper,	33 Pond street.
692	Martin, John,	28,	laborer,	33 Pond street.
693	Downing, Thomas,	40,	laborer,	699 Hyde Park avenue.
693	Downing, Michael,	38,	laborer,	699 Hyde Park avenue.
694	McCaffrey, Thomas F.	30,	conductor,	same.
694	McCaffrey, Thomas,	68,	shoddy mill,	same.
694	Goodreau, John B.	40,	carpenter,	1 West Glenwood avenue.
695	McGuire, Michael,	66,	retired,	same.
697	Burns, Dennis,	29,	machinist,	same.
697	Burns, James,	26,	bookkeeper,	same.
699	Nickerson, Thomas H.	29,	machinist,	same.
699	Flaherty, Thomas,	25,	laborer,	non.
701	Burns, Timothy H.	26,	clerk,	same.
701	Burns, Dennis,	60,	section foreman,	same.
701	Conlan, Richard J.	67,	laborer,	69 Hyde Park avenue.
708	Lynch, Michael.			
714	Scott, John,	60,	laborer,	same.
714	Scott, John, Jr.	26,	laborer,	same.
714	Scott, Henry F.	24,	moulder,	same.
718	Kremall, John,	24,	laborer,	14 Waterloo street.
770	Fahey, Peter,	41,	coachman,	same.
772	Meade, George J.	38,	hair spinner,	same.
774	Stack, Andrew,	65,	machinist,	same.
776	O'Hern, James O.		clerk,	same.
776	O'Hern, Thomas,	62,	laborer,	same.
778	Filla, Leon,	33,	laborer,	same.
780	Battles, John,	38,	fireman,	same.
782	Haley, Thomas,	51,	laborer,	same.
784	Foley, Michael J.	52,	laborer,	same.
815	Mullane, Roger,	44,	laborer,	same.
817	Craig, George T.	36,	brakeman,	same.
825	Norton, Frank C.	46,	moulder,	same.
825	Pickett, John,	62,	moulder,	same.
825	Feeney, William,	47,	laborer,	Buckingham street.
931B	Welliver, Samuel,	37,	blacksmith,	same.
931B	Gibbons, Stephen,		superintendent,	same.
933	Allen, Sherwood F.	47,	superintendent,	New Haven.
933	Carpenter, James,	46,	horse trainer,	same.
935	McQueen, Duncan,	33,	blacksmith,	Dorchester.
935	McIver, John H.	22,	carpenter,	Nova Scotia.
935	Zedren, John,	35,	mason,	same.
935	Zedren, Carl,	27,	machinist,	same.

No.	Name.	Age.	Occupation.	Residence May 1, 1914.

937 Alford, Arthur T. 39, bookkeeper, same.
937 Peck, Eugene C. 60, physician, same.
939 Moye, Fred U. 34, carpenter, same.
939 Gunnison, George H. 30, bookkeeper, same.
940 True, Eugene P. 46, machinist, same.
940 Babb, Herbert L. 57, conductor, 158 Hamilton street.
942 Dean, Richard A. 35, engineer, same.
942 Dean, Albion C. 72, engineer, same.
943 McDonald, Charles E. 52, superintendent, same.
943 Stewart, Malcom, 45, carpenter, same.
946 Wellington, George F. 57, janitor, Forest street.
947 Elliott, Samuel T. 44, dentist, same.
953 McKendry, Benjamin, 83, retired, same.
957 Wright, Richard W. 46, auditor, same.
975 Lockwood, John E. 31, builder, same.
977 Sanborn, Jeremiah S. 58, carpenter, same.
979 McKay, John A. 27, clerk, same.
981 Madan, Albert, 33, clerk, 19 Clifford street.
981 Melzard, John H. 54, superintendent, same.
981 Melzard, John H. Jr., 20, messenger, same.
983 Cull, William J. 40, hotel, same.
983 Readville Hotel. { Barrett, Edwin U. 28, draughtsman, same.
Kendrick, Frank B. 48, hotel, Worcester.
Brady, Patrick, blacksmith, same.
Perkins, Walter,
Trotting Park. { Rice, Gates, 48, driver, same.
Holmes, Richard, 23, driver, same.

IRVING ST.

21 McLean, John S. 45, salesman, same.

KNIGHT ST.

3 Ducharme, Arthur, 25, weaver, Fall River.
5 Ducharme, Anton, 65, retired, Fall River.
5 Ducharme, Addearm, 20, helper, Fall River.
7 Allard, Joseph, 50, laborer, Woonsocket.
7 Brady, Thomas F. 65, moulder, Attleboro.
10 Marley, Robert, 29, weaver, same.
10 Marley, James H. 24, weaver, same.
11 Rosseau, Napoleon, 34, loom fixer, same.
11 Rosseau, Joseph, card grinder, same.
11 Groves, William, 67, laborer, same.

No.	Name.	Age.	Occupation.	Residence May 1, 1904.
12	Pittrim, Joseph.	53,	retired,	same.
12	Pittrim, Eugene,	23,	apprentice,	same.
12	Badger, Gus,	30,	machinist,	same.
15	Bryant, Zanello,	50,	carpenter,	23 Loring street.
15	Lafon, Levi,	25,	laborer,	Canada.
17	Mulgrew, John,	60,	weaver,	same.
17	Mulgrew, Thomas,	28,	weaver,	same.
19	O'Bouchon, Albert,	32,	stableman,	same.
23	Richards, Louis,	34,	engineer,	same.

LAKESIDE AVE.

2	MacGregor, Gilbert R.	28,	fireman,	same.
2	MacGregor, Alfred R.	25,	fireman,	same.
4	Davenport, Albert,	49,	milkman,	same.
4	Mac Nevens, Hector,	22,	milkman,	Westwood.
4	DeEll, William W.	29,	milkman,	same.
4	Austin, William O.	52,	milkman,	Dedham.
16	Keany, Emil F.	30,	blacksmith,	same.
18	Caldwell, Alexander,	56,	dye worker,	same.

LE FEVRE ST.

Priesing, George H. 28, bookkeeper, 22 Osceola street.

LINCOLN ST.

11	Pierce, George B.	44,	manager,	same.
15	Keene, Albert A.	50,	commercial traveller,	same.
16	Richardson, James P.	28,	paper hanger,	11 Arlington street.
18	Griffin, Charles T.	82,	retired,	same.
18	Griffin, Stillman P.	28,	clerk,	same.
20	Landt, Henry,	65,	bookkeeper,	same.
20	Ward, George,	31,	salesman,	112 Central avenue.
22	Forrest, Russell E.	27,	driver,	Station street.
22	McKeon, Edward D.	31,	machinist,	same.
23	Demott, Fred B.	31,	painter,	Boston.
23	Chamberlain, John A.	26,	plumber,	112 Huntington avenue.
26	Jennings, Charles E. T.	50,	machinist,	same.
27	Bridgman, Alfred F.	47,	civil engineer,	same.
29	Loveland, Herbert W.	46,	bookkeeper,	same.
31	Pfeiffer, George W.	40,	broker,	same.

No.	Name.	Age.	Occupation.	Residence May 1, 1904.
46	Probert, Richard, 82, retired, same.			
46	Anderson, William, 39, shoe dealer, same.			
47	Taylor, Elliott O. 59, grocer, same.			
47	Taylor, Frank D. 26, clerk, same.			
47	Taylor, Mark E. 34, draughtsman, same.			
50	Coan, Hubert E. 28, plumber, same.			
51	Googins, Frank J. 32, cashier, same.			
52	Dyer, Fred M. 30, salesman, same.			
55	Gleason, Frank W. 52, plumber, same.			
55	Brown, Walter H. 31, sheet iron worker, same.			

LINDEN AVE.

2 Storer, Frank A. 38, machinist, 202 East River street.
2 Crowe, Charles F. 39, carpenter, same.
2 Fisher, Proctor, 39, salesman, same.
3 Madden, Michael, 35, engineer, same.
4 Kenney, Royal A. 28, clerk, same.
5 Keyes, William G. 40, salesman, non.
6 MacNeal, Edwin K. 46, conductor, same.
6 MacNeal, Frederick S. 24, station agent, same.
6 MacNeal, Edwin C. foreman, same.

LINDEN ST.

Ham, Colin E. 34, polisher, same.

LINWOOD ST.

8 Smith, Frank L, 53, blacksmith, Boston.
10 Fairbanks, John R. 66, retired, same.
11 Stockbridge, Arthur B. 54, musician, same.
11 Stockbridge, Arthur F. 25, musician, same.
11 Follet, Fred, laundry.
14 McCormack, John T. 50, carder, same.
14 Jackson, John A. 44, mail carrier, same.
14 Amback, Frank A. 43, mail carrier, same.
17 Peterson, Charles A. 26, machinist, Hyde Park avenue.
17 Ellison, George R. 27, machinist, Sunnyside.
18 Porter, Samuel F. 55, commercial agent, same.
22 Swanstrom, August, 58, retired, same.
24 Fellows, Horace E. 39, dentist, same.
26 Faunce, Thomas E. 57, insurance, same.
28 Edenborg, Gustav A. 29, clerk, same.

No.	Name.	Age.	Occupation.	Residence May 1, 1904.
28	Edenborg, Henry E. R.	25,	stenographer,	same.
30	Brown, Edwin W.	33,	mason,	Dorchester.
30	Cannon, James A.	34,	railroad,	New Haven.

LORING ST.

4	Dadley, James,	72,	retired,	same.
6	Littlefield, Percival A.	23,	mill employe,	113 East River street.
23	Shepard, Adolphus J.	26,	concreter,	9 Water street court.
25	Crowe, Sidney R.	51,	carpenter,	same.
25	Crowe, Frank W.	24,	clerk,	same.
27	Gately, John,	61,	engineer,	same.
27	Gately, John A.	25,	salesman,	same.
27	Gately, Joseph,	23,	salesman,	same.
44	Elliott, Albert E.	63,	carpenter,	same.
45	Fennessy, Charles A.	27,	cementer,	same.
45	Fennessy, William A.	43,	carpenter,	same.
46	Rogers, Frank P.	52,	mason,	same.
47	Foley, Patrick,	32,	helper,	same.
47	Welliver, George M.	42,	blacksmith,	same.
55	Williams, Anson R.	47,	motorman,	same.
55	Downey, Patrick F.	33,	machinist,	same.
59	Barry, David F.	31,	laborer,	same.
59	Barry, William J.	29,	moulder,	same.
59	Christopher, Thomas,	36,	laborer,	same.
rear	Rogers, John H.	45,	machinist,	same.
61	Fennessy, James E.	43,	carpenter,	same.
61	Chisholm, Roderick,	31,	conductor,	28 Foster street.
65	O'Toole, Michael,	60,	retired,	same.
65	Lennon, Patrick J.	36,	gardener,	same.
65	Lennon, James,	23,	laborer,	same.
78	Claffee, James,	51,	painter,	same.
82	Ryan, James F.		cloth finisher,	same.
82	Ryan, James P.	32,	soldier,	same.
82	Ryan, Michael E.	29,	weaver,	same.
82	Ryan, Daniel T.	23,	mill employe,	same.
94	Meade, Cornelius G.	32,	moulder,	same.
95	Cote, Emile,	34,	carpenter,	same.
96	Keane, Jeremiah J.	44,	carpenter,	same.

LORING ST. PLACE.

Condon, Patrick, laborer, same.
Carroll, John F. 44, machinist, same.
Corscadden, John, 47, mill employe, same.
Corscadden, John J. 24, machinist, same.

No.	Name.	Age.	Occupation.	Residence May 1, 1904.

LYONS ST.

rear Kelley, Francis, 40, mason, same.
5 Putney, Frank L. 53, railroad, same.
9 Costello, Thomas, 30, laborer, 207 Hyde Park avenue.
9 McAndrew, Patrick J. 35, mason, Pennsylvania.
11 Carnes, Joseph, 21, machinist, same.

MADISON ST.

9 Clark, Henry J. 68, laborer, same.
13 Kelleher, Maurice J. 54, rope maker, same.
13 Kelleher, Cornelius F. 28, motorman, same.
14 Coran, Michael, 33, sheet iron, Damon street.
14 Perkins, Michael, 25, sheet iron, Damon street.
16 McGrath, Thomas, 41, mason, same.
16 Gaski, Frank, 39, helper, Boston.

MANILA AVE.

1 Padden, John T. 42, fireman, 112 Readville street.
1 Clancy, John, 30, chemical, 112 Readville street.
1 Clancy, Thomas, 25, hair factory, 112 Readville street.
2 Davenport, Warren J. 38, lather, same.
4 Welch, Michael, 27, railroad foreman, 39 Garfield avenue.
4 Curran, Thomas, 28, laborer, Garfield avenue.
4 Sullivan, Patrick, 29, laborer, Ireland.

MARGIN ST.

5 Hughes, Stephen L. 43, tonic manufacturer, same.
14 Veitz, Adolf, 36, weaver, same.
15 White, Robert, 53, laborer, same.
15 White, John F. 23, spinner, same.
16 Schoengart, Fred, 58, shoemaker, same.
17 Sulensky, Joseph, 33, tailor, same.
17 Kardaz, William, 30, laborer, same.
17 Tachurnski, Stanislaus, 50, laborer, Fulton street.
18 Schellschmidt, Gustav W. 36, finisher, same.
19 Lanchinsky, William, 42, laborer, non.
19 Labein, Yakipe, 39, laborer, same.
20 Balker, William, 30, helper, same.
20 Heniskie, John, 30, dye house, Poland.
20 Punskionskie, Julius, 24, laborer, non.

No.	Name.	Age.	Occupation.	Residence May 1, 1904.
20	Plenda, Kasimier, 29, laborer, same.			
20	Boyce, William, 22, helper, same.			
37	McCannon, Frank H. 37, laborer, 671 Hyde Park avenue.			
38	Fesloski, William, 30, laborer, non.			
39	McGuire, John, 40, laborer.			
40	Brown, Michael J. 31, loom fixer, same.			

MAPLE ST.

2	Carroll, William T. 34, lawyer, same.			
2	Cowen, Thomas W. 39, painter, same.			
2	Benson, Thomas C. 52, cook, same.			
2	Hope, Walter J. 38, laborer, same.			
2	Bicknell, Walter S. 31, tower man, same.			
2	Kenniston, Harvey E. 25, fireman, Maine.			
2	Schoyen, Arnulf, 23, machinist, Springfield.			
2	Gray, George R. 36, baggage master, 17 Brainard street.			
2	Haven, Lucius J. 83, gardener, same.			
2	Adler, George H. 54, merchant, same.			
2	Salisbury, William P. 53, mechanic, same.			
16	Sturtevant, Charles, 64, physician, 26 Oak street.			
40	McCrillis, Herbert O. 50, bookkeeper, same.			
42	Darling, Willis A. 48, merchant, same.			
42	Ellis, William J. 35, undertaker, same.			
47	Wyman, Ferdinand A. 54, lawyer, same.			
47	Wyman, Walter F. 23, agent, same.			
48	Chapman, George W. 54, assessor, same.			
48	Wilson, Frederick, 56, cabinet maker, same.			
52	Albee, Frank S. 52, clerk, same.			
52	Webb, David, 43, blacksmith, same.			
52	Webb, Peter J. 33, real estate, same.			
62	Holmes, Alvin D. 49, physician, same.			
65	Wood, Franklin T. 27, artist, same.			
70	Young, George Y. 54, dry goods, same.			
70	Young, William A. 34, shoe buyer, same.			
71	Bridgman, Joseph C. 73, manufacturer, same.			
73	O'Hern, Cornelius J. 49, merchant, same.			
73	O'Hern, Daniel, 22, student, same.			
73	Wade, Burton J. 32, commercial traveller, same.			
74	Hart, Joseph E. 41, foreman, same.			
75	Brewster, Charles F. 32, janitor, same.			
75	Walter, Theodore A. 48, clerk, Vermont.			
79	Savage, William H. 72, clergyman, same.			

No.	Name.	Age.	Occupation.	Residence May 1, 1904.
81	Bass, George W. 60, clerk, same.			
81	Bass, Harold, 22, clerk, same.			
83	Howard, Loea P. 48, teacher, same.			
87	Peare, George H. 65, mason, same.			
87	Gould, Carl L. 27, mason, same.			
91	McKeon, Daniel, 41, laborer, same.			
91	Keenan, Peter, 31, stableman, same.			

MASON ST.

10 Beausang, Patrick, 44, blacksmith, same.
10 Galvin, Joseph F. 36, hair spinner, same.
12 Christy, Alexander F. 50, engineer, same.
16 Hennessy, Michael, 41, section foreman, same.
17 Turner, Samuel, 66, helper, same.
17 Hickey, James B. 45, shipper, same.
rear Beaupre, Augustus, 35, helper, same.
18 Lagner, Edward, 64, blacksmith, same.
18 Lagner, Oscar J. 33, machinist, same.
18 Lagner, Frank H. 22, helper, same.
19 McCarthy, Michael, 38, fireman, 16 Madison street.

MASSASOIT ST.

2 Fallon, Joseph L. 39, machinist, same.
3 Rowell, Mathew J. 36, clerk, same.
5 Loseno, James G. 27, brakeman, 16 Ransom road.
5 Jackson, William J. 57, moulder, same.
6 Charles, Owen C. 40, insurance, same.
7 McFadgen, William, 24, carpenter, same.
8 Harding, James P. 42, teamster, Boston.
10 Dunphy, Elbridge, 30, collector, Boston.
12 Keating, Harry, 39, telegrapher, Boston.
22 Cooey, Daniel H. 46, clerk, same.
22 Church, Walter M. 33, clerk, 66 Oak street.
24 McDonald, Alexander N. 32, carpenter, same.
24 Cameron, Lochlin, 24, carpenter, non.
27 McLeod, George E. 29, shipper, same.
27 Brown, Roy W. 28, furrier, 32 Massasoit street.
28 Craft, John C. 40, coachman, same.
29 Forsythe, Neil M. 28, painter, same.
30 Lindsay, Edgar, 47, chocolate maker, same.
32 De Lue, George B. 49, insectides, 35 Holmfield avenue.

No.	Name.	Age.	Occupation.	Residence May 1, 1904.
33	Alward, Adolphus, 32, carpenter, same.			
33	Forsythe, Wallace, 35, painter, same.			
35	Coyne, John T. 34, bookkeeper, same.			

MATTAKEESET ST.

11 Chase, Edward M. 56, provisions, same.
15 Carter, Fred O. 41, caterer, Boston.
17 Flanders, Willard S. 49, blacksmith, same.
29 Pineo, James C. 44, grocer, same.

McDONOUGH COURT.

7 Egan, John H. 25, helper, 24 Everett street.
18 Kivlin, John F. 58, hair worker, same.

METROPOLITAN AVE. (East.)

50 Pierce, Jacob G. 51, manufacturer, same.
50 Pierce, Harry G. 27, artist, same.
75 Stockford, Hugh J. 61, merchant, same.
75 Lewis, Joshua F. 50, physician, same.
Rafter, John J. 27, bookkeeper, same.
Fall, James B. 67, tinsmith, same.

METROPOLITAN AVE. (West.)

194 Neilson, Douglas S. 31, plumber, 70 Davison street.
197 Brady, George T. 31, sec. and treas. Co-operative bank, 66 Maple.
197 French, John S. 60, watchman, Boston.
198 Beals, Robert E. L. 39, wall paper, same.
201 Clark, Norman W. 49, builder, same.
201 Carlton, Fred A. 27, salesman, 189 Hyde Park avenue.
204 Jigger, Harry A. 44, clerk, same.
204 Jigger, John W. 55, carpenter, same.
206 Brown, John Adams, 55, policeman, same.
206 Brown, Arthur A. 24, clerk, same.
206 Brown, Eben G. 22, clerk, same.
210 Cook, Frank J. 34, paper maker, same.
212 Roman, John, 42, manufacturer, same.
214 Myers, Samuel 2d, 33, rubber worker, same.
216 Knight, Adelbert C. 30, carpenter, same.
216 Patterson, Ross, 23, clerk, Baltimore.
220 McCormick, John F. 39, bookkeeper, same.

No.	Name.	Age.	Occupation.	Residence May 1, 1904.
220	Gray, Walter H. 29, P. O. clerk, same.			
220	Lawrence, Charles L. 39, moulder, same.			
222	White, John, 49, weaver, same.			
224	Lovejoy, John S. 49, grocer, same.			
224	Stonestreet, Albert, 40, commercial traveler, same.			
224	Strout, Andrew H. 50, provisions, same.			
224	Strout, Arthur P. 24, clerk, same.			
225	Thompson, Arthur E. 45, clerk, same.			
245	Wright, William H. 39, machinist, same.			
245	Davis, Henry A. 40, fireman, same.			
247	Schoonmaker, Theodore F. 33, non.			
247	Slocomb, Eugene F. 33, printer, same.			
247	Cleale, Ralph M. 30, clerk, same.			
265	Elwell, Russell T. 50, manufacturer, same.			
273	Carr, Henry, 35, carpenter, New Haven.			
273	Dunn, Michael, 34, mechanic, 296 Metropolitan avenue.			
280	Walstab, Louis, 71, shoemaker, same.			
280	Crudgington, Arthur A. 44, machinist, same.			
296	Brown, William B. 24, machinist, 81 Arlington street.			
296	White, Edward, 33, express agent, 29 Arlington street.			
298	Pingree, Frank C. A. 59, merchant, same.			
302	Acton, Percy G. 30, machinist, Boston.			
303	McPherson, Alexander D. 46, builder, same.			
304	Leighton, Henry H. 63, mason, same.			
304	Smith, Thomas, 41, painter, same.			
306	Stressenger, Jacob, 52, janitor, same.			
309	Coan, Charles F. 56, retired, same.			
309	Coan, Harold D. 35, clerk, 239 West River street.			
363	Price, Charles, 70, retired, same.			
364	Van Slyck, Judson D. 64, publisher, same.			
365	May, Henry A. 58, painter, same.			
365	May, Henry L. 32, painter, same.			
368	Travers, Newton B. 25, signal tower, same.			
369	Kuhn, William F. 49, photographer, same.			
370	Davenport, William, 68, furniture, same.			
375	Wirth, Charles, 49, manager, same.			
381	Cogswell, Jesse E. 29, machinist, same.			
381	McNamara, John, 38, mason, same.			
385	Covert, Darius N. 45, steam fitter, same.			
387	Bragan, Thomas P. 62, tailor, same.			
389	Mathus, Franz, 64, cabinet maker, same.			
437	Nagle, Cornelius, 25, laborer, non.			
449	Shaughnessey, Edward, 52, letter carrier, same.			

No.	Name.	Age.	Occupation.	Residence May 1, 1904.
452	Goldthwaite, Arthur P.	24,	banker,	Boston.
452	Taylor, George,	55,	carpenter,	Boston.
454	Hiller, John H.	54,	bookkeeper,	same.
454	Hiller, Everett O.	22,	mechanical engineer,	same.

MILTON AVE.

38	Sparrell, William P.	65,	clerk,	same.
38	Sparrell, William R.	30,	clerk,	same.
38	Sparrell, Robert R.	27,	clerk,	same.
44	Steacie, Edward,	39,	auditor,	Boston.
47	Rumrill, James F.	74,	decorator,	same.
49	McCarthy, John E.	40,	clerk,	15 Easton avenue.
52	Mooar, James F.	61,	superintendent,	same.
60	Bradley, Harold L.	27,	stenographer,	same.
64	Emerson, Charles W.	50,	commission merchant,	same.
64	Emerson, Luther O. 2d,	22,	cashier,	same.
79	Hayward, Edward S.	63,	cashier,	same.
79	Hayward, Harrison W.	31,	teacher,	same.
79	Washburn, Waldo B.	52,	retired,	same.
85	Curtis, Joseph N.	54,	retired,	same.
86	Hatch, Harris B.	39,	manager,	same.
92	Poole, William,	70,	engineer,	same.
92	Poole, Walter W.	36,	machinist,	same.
100	Jones, Parker,	57,	machinist,	same.
106	Coleman, Edward J.	80,	physician,	same.
106	Mercer, Thomas,	64,	farmer,	same.

MILTON SQUARE.

18	Thompson, Howard S.	39,	merchant,	same.
19	Roberts, Henry M.	38,	designer,	same.
20	Smith, William H.	47,	clerk,	same.
22	Webb, George E.	58,	carpenter,	same.
24	Hartwell, Francis W.	49,	designer,	same.

MILTON ST.

24	Downing, Alfred,	76,	retired,	same.
29	Curten, John,	36,	machinist,	same.
34	McBride, Edward W.	38,	milkman,	same.
34	McBride, John M.	40,	milkman,	same.
34	O'Neal, Hugh M.	29,	milkman,	same.
39	McCaffery, James F.	28,	chauffeur,	33 Norton street.

No.	Name.	Age.	Occupation.	Residence May 1, 1904.
41	Stranstrom, Andrew, 30, machinist, same.			
41	Bastrum, Charles, 36, carpenter, same.			
51	Whiting, David W. 29, section foreman, Hyde Park avenue.			
53	Gordon, Albert E. 36, pattern maker, same.			
56	Boyd, Everett F. 45, inspector, Boston.			
63	Cox, John W. 40, baggage master, same.			
65	Clapp, Eugene A. 45, cutter, same.			
69	Macomber, Worthy W. 57, gardener, same.			
71	McArdle, John S. 48, railroad, same.			
73	Whitney, Frank L. 30, carpenter, Chester street.			
75	Brown, Henry J. 46, janitor, same.			
79	Edge, Anthony, 40, superintendent, same			
85	Means, Philip C. 33, physician, same.			
89	Riley, George M. 35, clerk, same.			
95	Robinson, Henry B. 57, treasurer, same.			
101	Faherty, Thomas D. 40, painter, same.			
101	Faherty, Martin F. 35, tinsmith, same.			
105	Crowley, William F. 31, clerk, same.			
109	Milliken, Francis, 64, watchman, same.			
113	Swanson, Wyman, 50, carpenter, same.			
Slater Block.	Fortin, Charles J. 59, carpenter, Vermont.			
	Stewart, Guy H. 30, clerk, Wolcott square.			
	Cunniff, John P. 25, machinist, Boston.			
	Crawford, John, 22, machinist, Norton street.			
	Perkins, Eli, 45, machinist, Boston.			
197	George, Frank L. 38, insurance, same.			
219	Tilton, Josiah N. 65, station agent, same.			
220	McKay, John, 29, agent, same.			
220	McKay, David L. 22, clerk, same.			
223	Rice, George L. 68, clerk, same.			
223	Platts, Arthur A. 33, engineer, same.			
224	Mahoney, Dennis F. 50, engineer, same.			
224	Wright, Edgar H. 46, moulder, same.			
235	Gray, Frank E. 40, provisions, Prescott street.			
236	Aldrich, Grosvenor, 44, bridge supervisor, same.			
rear	O'Brien, James H. 49, coachman, same.			
rear	Kelsey, Arthur S. 29, machinist, Hingham.			
247	Rand, David C. 80, retired, same.			
264	Mahoney, Dennis W. 47, contractor, same.			
265	Woodworth, Thomas H. 73, retired, same.			

No.	Name.	Age.	Occupation.	Residence May 1, 1904.

MONPONSET ST.

6 Bradford, Clifton G. 29, salesman, same.
14 Guernsey, Vernon W. 37, elevated guide, same.
19 McCarter, John G. 70, manufacturer, same.
23 Farrell, Joseph E. 38, merchant, same.
24 Lunt, Harry L. 38, electrotyper, same.
26 Nye, Parker, 49, piano maker, same.
29 Young, James B. 67, painter, same.
33 Fishback, Henry F. 38, carpenter, same.

MT. PLEASANT ST.

13 Beals, George H. R. 47, letter carrier, same.
15 Bixby, Eben F. 77, janitor, same.
23 Berry, Winfield S. 57, carpenter, same.

NEPONSET AVE.

3 Scrivens, Walter C. 34, machinist, same.
5 Smith, George, 50, painter, Boston.
5 Osol, John W. 21, machinist, Boston.
7 Ritchie, Howard B. 39, salesman, same.
8 Dunn, James B. 57, loom fixer, 70 Water street.
8 Dunn, John L. 23, drug clerk, 70 Water street.
9 Anderson, John, 40, car works, non.
9 Franklin, Charles, 26, printer, same.
10 Wilkinson, James, 39, barber, same.
10 Lambert, Frederick F. 30, baggage master, Milford.
11 Bromley, George, 44, carpenter, 59 Dana avenue.
11 Good, John A. 29, electrician, same.
12 Thayer, George F. 28, baggage master, same.
12 Hall, Herbert E. 35, machinist, same.
15 Topf, George, 34, brewer, same.
15 Hawkins, Patrick J. 33, teamster, 9 Neponset avenue.
16 Porter, Ira C. 64, bookkeeper, same.
17 Norris, Edwin S. 56, bookkeeper, same.
17 Norris, Walter B. 25, student, same.
17 Norris, Herbert B. 25, clerk, same.
19 Hughes, Thomas C. 35, teamster, same.
20 Pickett, John N. 63, builder, same.
21 Phillips, Edward N. 40, car works, New Haven.
22 Ritchie, William C. 45, clerk, same.

No.	Name.	Age.	Occupation.	Residence May 1, 1904.
23	Noyes, George E.	67,	carpenter,	same.
23	Noyes, Charles D.	28,	cutter,	same.
25	Malley, Luke,	57,	foreman,	same.
25	Malley, Louis E.	24,	bookkeeper,	same.
27	Dobbrow, William F.	44,	foreman dresser,	same.
29	Scrivens, William,	47,	car inspector,	same.
30	Howe, John M.	70,	machinist,	same.
30	Howe, George L.	28,	helper,	same.
33	Wood, Charles L.	56,	retired,	same.
34	Sayer, William H.	78,	clothing cutter,	same.
34	Snow, Henry E.	66,	painter,	same.
35	Hibbard, George N.	54,	painter,	same.
36	Hathaway, William H.	54,	reporter,	same.
37	Quinn, Richard H.	39,	machinist,	same.
37	Quinn, Thomas F.	29,	rubber worker,	same.
37	Quinn, Daniel H.	31,	trainman,	same.
37	Quinn, William,	37,	insurance agent,	same.
39	Chisholm, William D.	29,	laundry,	same.
39	Forsythe, Robert H.	29,	painter,	same.
42	Morse, Ivory H.	27,	painter,	same.
54	Chadbourne, John B.	47,	charcoal,	same.
55	Morrison, Herman J.	35,	bookbinder,	same.
56	Bowman, William H.		carpenter,	non.
57	Elliott, Herbert H.	35,	painter,	same.
58	Hall, Leonard W.	45,	porter,	same.
58	Colwell, William V.	31,	teamster,	same.
59	Lucy, Dennis J.	45,	machinist,	same.
59	Buzzell, Eugene I.	47,	moulder,	same.
60	Tootill, George E.	36,	machinist,	Clinton.
61	Smith, Arthur G. K.		moulder,	Boston.
62	McAfee, John W.	46,	carpenter,	same.
63	Connors, William,	30,	teamster,	non.
66	Hall, Caleb,	57,	wood dealer,	same.
66	White, Frederick J.	69,	retired,	same.
66	McGrath, Arthur,	51,	mason,	same.
70	Morrissey, David,	48,	machinist,	same.
70	Guinazzo, John B.	53,	carpenter,	same.
71	Scott, James D.	59,	engraver,	same.
72	Dray, James J.	40,	laborer,	25 Garfield avenue.
72	Paquette, Daniel W.	38,	carpenter,	same.
74	Berry, Edward,	40,	polisher,	same.
74	Berry, Edward,	22,	polisher,	same.
85	Sheridan, Robert,	47,	laborer,	same.

No.	Name.	Age.	Occupation.	Residence May 1, 1904.
85	Hackett, Thomas, 30, coachman, Dedham.			
93	Dunkerly, Albert A. 47, carpenter, same.			
94	Perry, Edward E. 42, carpenter, same.			
96	McKinnon, Daniel C. 35, gardener, same.			
99	Scrivens, George W. 50, painter, same.			
99	Scrivens, Archibald C. 21, clerk, same.			
105	Appell, John, 41, salesman, same.			
108	Melville, George S. 47, salesman, same.			

NEW BEDFORD ST.

Hall, Joseph B., bookkeeper, same.

NEWBERN ST.

116 Mathias, Alfred J. 52, carpenter, same.
118 Sann, Edward, 36, cook, same.
120 Huggan, Thomas, 60, carpenter, same.
123 Black, James I. 43, carpenter, same.
124 Connors, Joseph P. 28, brick mason, same.
124 Connors, Patrick, 59, laborer, same.
124 Chaisson, Robert, 46, carpenter, same.
127 Juergens, Frederick, 48, cigar maker, same.
145 Judge, James W. 47, painter, same.
149 Mullen, Michael T. 44, provisions, same.

NORWAY PARK.

Carroll, Philip W. 39, foreman printer, same.
21 French, Fred Y. 52, freight agent, same.
21 French, Fred Y., Jr. 23, clerk, same.
21 French, Arthur H. 25, clerk, same.
24 Hope, James D. 52, railroad clerk, same.
27 McIntyre, Alvah L. 55, clerk, 33 East River street.
30 Hammatt, Edward A. W. 48, civil engineer, same.
30 Hammatt, Richard F. 21, student, same.

NOTT ST.

7 Galt, Army P. 42, teamster, same.
7 Gibson, James, 43, hostler, same.
14 Hudson, John W. 34, blacksmith, same.
Trainor, Ambrose, stable man, same.

No.	Name.	Age.	Occupation.	Residence May 1, 1904.

NORTON ST.

8 Collins, Peter H. 32, machinist, 30 Margin street.
8 Seery, Joseph E. 30, machinist, 30 Margin street.
12 Hyde, Charles, 33, carpenter, same.
14 Ciary, Albert, 36, machinist, 693 Hyde Park avenue.
15 Drollet, George, 42, carpenter, Wolcott street.
19 Malloy, Thomas, 33, laborer, same.
19 Malloy, John, 25, laborer, Maine.
22 Conley, Thomas J. 45, railroad, same.
22 O'Neil, Edward, 43, laborer, same.
34 Mulvey, James, 31, painter, same.
34 Mulvey, John H, 27, machinist, same.
35 O'Toole, Edward J. 38, laborer, Stark avenue.
35 Curran, Morgan, 38, fireman, same.
39 Lambert, John J. 40, gardener, same.
39 Flanigan, Peter, 38, carpenter, same.
41 Blue, Charles A. superintendent, non.
46 Vogal, Edward J. 35, helper, same.

OAK ST.

5 Chittick, James J. 55, clergyman, same.
5 Lyons, George A. 42, clergyman, same.
5 Houston, Francis H. 31, clergyman, same.
12 Cox, James E. 37, painter, same.
22 Murray, Timothy H. 57, painter, same.
22 Murray, David W. 30, lawyer, same.
31 Hitchcock, Henry R. 44, physician, same.
36 Case, Wilbert J. 70, commercial traveller, same.
38 Lewis, David W. 71, merchant, same.
38 Lewis, Everett W. 36, clerk, same.
39 Dean, Alexis C. 62, merchant, same.
40 Hoyt, Henry N. 56, clergyman, same.
40 Hoyt, Howard C. 24, teacher, same.
40 Hoyt, Robert N. 21, student, same.
44 Noyes, Henry D. 70, bookseller, same.
48 Middleton, James A. 50, salesman, same.
49 Lewis, William W. 37, civil engineer, same.
50 Runnels, Edgar A. 49, merchant, same.
53 Mitchell, James S. 56, salesmen, same.
53 Mitchell, Frank K. 26, insurance inspector, same.
54 Webster, Irving C. 47, salesman, same.

No.	Name,	Age.	Occupation.	Residence May 1, 1904.
55	Pendleton, William B.	46,	piano salesman,	non.
55	Packard, Ezra C.	34,	machinist,	same.
55	Marr, Frank L.	46,	merchant,	same.
58	Harding, George M.	77,	architect,	same.
59	Adams, William G.	30,	physician,	same.
60	Bunton, Henry S.	57,	treasurer,	same.
62	Miner, Henry B.	61,	teacher,	same.
65	Church, Edward P.	56,	salesman,	same.
65	Church, Oscar P.	31,	salesman,	same.
66	Stanley, Arthur,	45,	teacher,	same.
68	Ward, William D.	51,	jeweler,	same.

OAK PLACE.

3	Cannon, Michael,	59,	laborer,	same.
4	Felna, Michael,	30,	laborer,	Business street.
5	Anderson, Otto A.	39,	machinist,	same.
6	Frank, Joseph,	43,	laborer,	same.
7	Pera, Lorenzo,	60,	helper,	same.
7	Pocheni, Michael.	22,	barber,	same.
8	Tupper, Horace E.	33,	machinist,	same.
9	Guariglia, Raphael,	45,	mason,	same.
9	Hewitt, George,	35,	laborer,	non.

OAKWOOD ST.

8	Mogan, John J.	46,	rubber worker,	same.
11	Rude, Julius,	44,	painter,	same.

OSCEOLA ST.

10	Steere, William W.	31,	provisions,	same.
10	Sartwell, Warren,	59,	provisions,	same.
18	Fuller, George H.	30,	machinist,	same.
20	Hedtler, James,	37,	carpenter,	same.
20	MacDonald, George,	27,	clerk,	same.
30	Eames, Wilbur A.	41,	transfer clerk,	same.

PAGE ST.

17	Thrower, William,	44,	mason tender,	same.
18	McLaine, Cowan,	34,	salesman,	Boston.
22	Bryce, Alexander,	44,	baker,	same.
22	Bryce, John,	22,	compositor,	34 East Glenwood avenue.
22	Bryce, Finlay,	21,	compositor,	same.

No.	Name.	Age.	Occupation.	Residence May 1, 1904.
23	McDermott, James F. 27, blacksmith, same.			
23	Parkinson, James, 35, paper maker, 31 Readville street.			
30	McKenzie, George H. 32, paper maker, same.			
32	McKenna, Thomas, 43, engineer, same.			

PARK ST.

8 Edmonds, Alton H. 26, machinist, 43 Winthrop street.
8 Blake, Herbert D. 35, clerk, same.
10 Hawes, Arthur L. 36, designer, same.
11 Chandler, Edwin J. 62, retired, same.
16 Waterman, Archibald E. 37, furniture, same.
17 Farrington, Edward J. 45, salesman, same.
18 Mortonson, Hans, 44, fresco painter, same.
21 Cromwall, Peter J. 59, produce, same.
21 Cromwall, Charles M. 26, paper hanger, same.
21 Cromwall, George, 21, salesman, same.

PARKER ST.

Brink, Kostant, 47, carpenter, same.
Brink, Mitchell, 23, milk dealer, same.

PARROT PLACE.

11 Fowler, William W. 58, wood worker, same.
13 Cook, Arthur W. 33, photographer, same.

PERKINS AVE.

8 Foley, Thomas, 73, blacksmith, same.
9 Jenney, Edwin C. 39, lawyer, same.
12 Crowley, Patrick H. manufacturer, 247 Metropolitan ave.
13 Fallon, Thomas F. 33, druggist, same.
17 Farrell, Frank, 23, clerk.
17 Morrison, Charles F. 43, grocer, same.
19 Price, Charles E. 68, signal man, same.
19 Price, Arthur B. 30, student, same.
19 Harriman, Henry R. 33, manufacturer, same.
24 Cotter, James E. 56, lawyer, same.

PIERCE ST.

5 Sloan, Charles H. teamster, 86 Pierce street.
5 Burbridge, Thomas A. 23, teamster, 86 Pierce street.
7 Fahy, Michael, 37, sexton, same.

No.	Name.	Age.	Occupation.	Residence May 1, 1904.
7	Kitt, Patrick, 39, paper maker, same.			
9	Corrigan, Francis J. 30, laundryman, same.			
9	Corrigan, George L. 24, clerk, same.			
9	Collins, Jeremiah, 63, laborer, same.			
9	Lyons, Frederick, 39, teamster, same.			
13	Griffiths, John Edward, 38, laundryman, same.			
13	Lee, Ernest, 39, barber, Allston.			
13	Hannan, William J. 28, coachman, Boston.			
13	Stahl, Walter H. 28, teamster, 25 Pierce street.			
15	Holmes, James T. 61, retired, 148 Summit street.			
15	Wilkinson, Charles, 49, machinist, 23 Easton avenue.			
15	Heaver, Peter, 52, moulder, non.			
15	Fisher, Samuel A. 59, furniture mover, 9 Station street.			
19	Mulcahy, Thomas, 49. letter carrier, same.			
19	Sullivan, James F. 43, hair spinner, same.			
23	Dannian, Jacob, 38, canvasser, 252 Hyde Park avenue.			
23	Lermon, Adolph, 40, boots and shoes, 30 Davison street.			
25	Okman, Eugene V. canvasser, 190 East River street.			
25	Schwartz, Nathan M. 28, baker, same.			
25	Lane, John A. 37, draughtsman, same.			
29	Lugton, Walter G. 39, blacksmith, same.			
29	O'Connor, John J. 49, overseer spinner, same.			
32	Spear, Charles F, 41, lawyer, same.			
33	Sullivan, Frederick S. 48, manufacturer, 17 East Glenwood avenue.			
33	Curtin, Thomas F. 47, loom works, 113 Fairmount avenue.			
36	Pierce, John, 81, retired, same.			
36	Pierce, John E. 44, dry goods, same.			
37	Sutcliffe, Walter M. 33, moulder, same.			
37	Kelley, Thomas F. 39, melter, 66 Williams avenue.			
37	Dolan, Andrew F. 25, moulder, non.			
37	Darey, Leon. 35, car works, non.			
40	Sherman, Andrew L. 56, superintendent, same.			
40	Brainard, Amos D. 54, machinist, same.			
43	Corrigan, Thomas H. 38, contractor, same.			
45	McMahon, Owen, 45, machinist, same.			
45	McMahon, James A. 22, machinist, same.			
45	McMahon, Thomas F. 35, insurance, same.			
49	Mahoney, William, 49, expressman, same.			
52	Poor, Samuel V. 67, master mechanic, same.			
63	Collins, Dennis P. 33, plumber, same.			
63	Hoag, Stanton B. 40, polisher. New Haven.			
68	Austin, Herbert L. 32, stableman, 73 Sprague street.			
68	Rooney, Hugh, 29, teamster, Cambridge.			

No.	Name.	Age.	Occupation.	Residence May 1, 1904.
68	Austin, Frank T.	34,	clerk,	73 Sprague street.
69	Lavangie, Joseph,	25,	carpenter,	South Braintree.
72	Lappen, Isaac L.	32,	painter,	New York.
73	Glennon, Michael,	31,	renovator,	same.
73	Shay, William,	40,	teamster,	74 Pierce street.
74	Flynn, Michael,	41,	laborer,	same.
74	Taylor, James,	31,	painter,	same.
74	Jewett, Harry W.	30,	paper cutter,	same.
74	Diamond, John W.	34,	stableman,	84 Pierce street.
78	McDougald, John C.	49,	foreman,	same.
78	McDougald, William R.	42,	machinist,	same.
82	Broderick, Lawrence F.	25,	plumber,	same.
84	Laughlin, Garrett,	40,	plasterer,	same.
86	Barnaby, Levi,	52,	car repairer,	Braintree.
86	Barnaby, George,	24,	solderer,	Braintree.
86	Stark, Joseph,	52,	laborer,	non.
100	Reid, Samuel,		teamster,	non.
100	Head, Edward,	49,	carpenter,	non.
102	Will, John,	49,	gardener,	same.
104	Bellew, John C.		furniture dealer,	Boston.
109	Scott, Leander,	55,	whitesmith,	same.
109	Hawes, Charles E,	44,	painter,	same.
113	Aronson, Morris,	38,	junk dealer,	same.
113	Kritzman, David,	20,	shoemaker,	same.
115	Schultz, Adolph,	56,	cabinet maker,	same.

PINE ST.

6	Albee, Samuel W.	46,	fish dealer,	same.
6	Newcomb, Henry,	41,	clerk,	same.
10	Farwell, Edwin C.	54,	life insurance,	same.
10	Farwell, Chester N.	25,	clerk,	same.
12	Brackett, Frank T.	37,	druggist,	same.
12	Sears, John S. H.	36,	clerk,	same.
14	Harris, Julius,	45,	merchant,	same.
15	Dodge, Kirk W.	54,	real estate,	same.
15	Dodge, Waldo E.	23,	student,	same.
17	Collins, Edward W.	61,	salesman,	same.
18	Sawyer, Edward W.	55,	retired,	same.
21	McKenna, Thomas J.	45,	merchant,	same.
21	Tucker, Charles F.	31,	machinist,	36 Harvard ave.
22	Herring, Alexander J.	44,	policeman,	25 Austin street.
24	Morhoff, Edward,	32,	machinist,	same.

No.	Name.	Age.	Occupation.	Residence May 1, 1904.

24 Whitney, Walter E. 33, machinist, same.
24 Schwartzenburg, Frank, machinist, 44 Cottage street.
25 Foley, James H. 29, merchant, same.
25 Foley, Alexander, 27, helper, same.
25 Foley, John T. 25, brass moulder, same.
25 Foley, William A. 23, coremaker, same.
29 Richardson, George L. 71, civil engineer, same.
29 Richardson, Jacob W. 42, lawyer, same.

PINE TERRACE.

Wade, George, 35, dyer, same.
Leason, George E. 38, machinist, same.
Wheeler, William A. 32, machinist, same.
Orcutt, Lewis C. 48, machinist, same.

PLEASANT ST.

15 Beacham, Minot H. 37, salesman, Boston.
31 Faulkner, William B. 62, commercial traveller, same.
31 Faulkner, Harold F. 25, financier, same.
32 Bartholomew, William F. 33, financial reporter, same.
34 Bean, James W. 69, engineer, same.
34 Hall, George H. 56, superintendent, same.
36 Cain, R. Ellsworth, 37, milk dealer, same.
38 Stevens, Richard V. 54, salesman, same.
41 Williams, John C. 51, nurse, same.
42 Heaps, Windsor, 42, post office clerk, same.

POND ST.

3 Carr, Allan P. 53, bookkeeper, same.
3 Carr, Percy W. 23, physician, same.
4 Powers, Wilbur H. 56, lawyer, same.
11 Merrill, Edwin M. 42, moulder, same.
12 Fiske, Hypolitus C. 78, retired, same.
12 Burnett, Louis M. 25, salesman, same.
12 Cluff, Daniel E. 49, leather, same.
17 Peabody, Charles E. 33, engraver, same.
21 Haslam, Frank H. P. 44, carpenter, same.
22 Bloom, Andrew R. 33, jeweler, same.
22 Gordon, Charles W. 31, commercial traveller, same.
23 Alexander, William G. 44, engineer, same.
33 Gaudreau, John, 40, carpenter, 1 Glenwood avenue.
40 Norris, George H. 53, clerk, same.

No.	Name.	Age.	Occupation.	Residence May 1, 1904.

POYDRAS ST.

Firstein, Adler, 32, poultry dealer, same.
Goldman, Samuel, 25, poultry dealer, Middeboro.
Freedman, James, 23, poultry dealer, Boston.

PRESCOTT ST.

Burke, John H. 32, barber, same.
Crossen, Edward C. 42, hostler, Rhode Island.
Doyle, Christopher, 24, clerk, 718 Hyde Park avenue.
Royall, James, 21, clerk, 718 Hyde Park avenue.
Welch, Thomas F. 43, foreman, 718 Hyde Park avenue.
Shea, John, 22, helper, Dedham.
Shea, James J. 35, railroad, Roxbury.
Shea, Richard J. 33, teamster, Dedham.
14 Hoyle, Ernest, 30, machinist, same.
14 Yule, William C. 30, machinist, Boston.
16 Cotton, George C. 48, conductor, same.
18 Curran, William, 43, conductor, Boston.
20 Creedon, Patrick J. 27, carpenter, Dedham.
20 Baasner, Gustave H. 29, conductor, same.
30 Kendall, Henry C. 53, carpenter, same.
30 Kendall, Raymond H. 21, electrician, same.
32 Frazer, William, 60, machinist, Rhode Island.
32 Kearsley, Albert, 25, moulder.
40 Cundall, Emmons McL. 59, merchant, same.
40 Cundall, Frank B. 24, merchant, same.
50 Leavitt, George W. 44, horseman, same.
52 Byrnes, John H. 52, hostler, same.
54 Whelan, Thomas, 25, helper, Lynn.
54 Mahoney, John P. 40, car shops, Boston.
56 Clark, Joseph B. 50, conductor, same.
66 Kirwan, John S. 46, letter carrier, 72 Hyde Park avenue.
73 Mathes, Samuel A. 71, conductor, same.
75 Mathews, Alfred G. 60, laborer, same.

PROSPECT ST.

Webber, William J. 46, clerk, same.
Stewart, Oswald, 47, gardener, same.

No.	Name.	Age.	Occupation.	Residence May 1, 1904.

PROVIDENCE ST.

82 Dyer, Eldridge H. 50, police officer, same.
83 McLoon, Charles H. 52, railroad conductor, same.
84 Sheehan, John F. 48, boots and shoes, same.
84 McCormack, Sinclair H. 34, carpenter, Boston.
85 Rueter, James R. printer, same.
86 Annis, Augustus K, 50, carpenter, same.
86 O'Connell, Daniel D. 22, car works, same.
86 McKeon, Bartholomew, 31, painter, same.
96 Keene, Charles W. 50, railroad conductor, same.
McNamara, Timothy, 42, fireman, same.
McNamara, Daniel, 31, motorman, same.
McNamara, Michael, 23, rubber worker, same.

RADCLIFFE ROAD.

6 Aggott, George, 41, rubber worker, same.
8 Nichols, William H. 46, tinsmith, Delaware.
31 Dunstan, Thomas U. 38, tailor, Boston.
Ryder, Frank A. 51, teamster, same.
Canon, George A. 35, engineer, same.
Scherber, John F. 44, lithographer, same.
Scherber, Charles, 21, lithographer, same.

RADFORD PLACE.

5 Sullivan, Thomas, moulder, West Glenwood avenue.
7 Brodeur, John T. 51, moulder, same.
9 Conroy, Patrick, 68, machinist, same.
11 Jones, James H. 29, moulder, same.

RALSTON ROAD.

McKeen, Horace E. 52, teamster, same.

RANSOM ROAD.

16 Loffler, Richard, 27, salesman, same.
24 Noyes, George A. 40, carpenter, same.

No.	Name.	Age.	Occupation.	Residence May 1, 1914.

READVILLE ST.

7 Nedder, Thomas, 30, carder, same.
7 Nedder, Joseph, 25, laborer, same.
9 Wilson, George, 35, weaver, same.
11 Dutrack, John, 43, elevator, same.
13 Carr, John, 36, helper, same.
15 Perry, Vancien, 36, carpenter, same.
17 Julius, Joseph, 36, painter, same.
19 Costa, John, 24, carder, same.
21 Riley, William, 32, painter, same.
21 Riley, John C. 23, painter, same.
23 Landry, William J. 50, loom fixer, Rhode Island.
25 Belanger, Joseph, 44, yard man, same.
27 Aubin, Edward, 24, helper, Rhode Island.
29 Schiller, Louis, 46, mill, same.
29 Schiller, Arthnr, 24, machinist, same.
31 Millitt, Edward P. loom fixer, 17 Readville street.
33 McGinley, Joseph B. 44, overseer, same.
37 Adams, Herbert L. 49, carpenter, same.
37 Adams, Claude H. 22, clerk, same.
39 Strand, William, 54, weaver, same.
39 Kenney, William, 29, mill, same.
41 Latine, Moses, 27, moulder, 81 Business street.
44 Mills, James A. 38, clerk, same.
47 Barker, Patrick, 40, shoemaker, same.
49 Dubois, Samuel H. 43, overseer, Connecticut.
53 Coup, Edward, 46, painter, Connecticut.
55 Livsey, John B. 48, boss carder, same.
55 Philipps, Charles V. 27, assistant carder, same.
57 Coffin, Charles W. machinist, same.
58 Riley, Thomas, 40, laborer, same.
59 Frye, George W. 50, overseer, same.
59 Coburn, Claude F. 25, electrician, same.
60 Whalon, Joseph, 51, overseer, same.
66 Kappler, Meinrad, 81, retired, same.
68 Manning, Patrick J. 25, student, same.
68 Mannion, Patrick, 63, retired, same.
69 Hatton, Stephen, 40, roofer, Water street court.
69 Ernshaw, John D. 37, insurance, same.
73 Fardy, Wilfred W. 34, spinner, same.
77 Maurer, A. Lucas, 39, baker, same.

No.	Name.	Age.	Occupation.	Residence May 1, 1904.
78	Nichol, John G. 39, painter, same.			
78	Peterson, Oscar, 30, mason, same.			
83	Daley, Thomas, 54, engineer, same.			
83	Daley, William B. 26, moulder, same.			
83	Lee, Michael, 75, retired, same.			
84	Lyon, Emerson W. 54, engineer, same.			
84	Hull, Chester L. 21, canvasser, same.			
85	Chamberlain, Arthur, 30, laborer, same.			
85	Bradley, John N. 55, machinist, same.			
87	McDonough, John M. 27, driver, same.			
87	McDonough, Walter T. 31, telegrapher, same.			
87	McDonough, Edward F. 28, hostler, same.			
87	Foley, John J. 22, helper, Boston.			
88	Perry, Peter, 38, grocer, same.			
89	Fenton, William H. 24, tinsmith, Norton street.			
91	Welch, Michael, 48, painter, same.			
91	Barrett, Patrick, 68, retired, same.			
94	Burke, Thomas, 56, teamster, same.			
94	Burke, Michael J. 36, grocer, same.			
94	Burke, Thomas F., Jr. 25, conductor, same.			
99	Conley, Michael M. 29, conductor, same.			
99	Conley, William J. 26, laborer, same.			
100	Galligan, Matthew, 52, grocer, same.			
100	Galligan, Andrew, 81, grocer, same.			
100	Galligan, Charles H. 39, grocer, same.			
104	Gallagher, John J. 34, machinist, same.			
104	Crawford, Walter, 24, laborer, Dedham.			
104	Ryan, James, 64, laborer, same.			
105	Fury, Thomas F. 41, salesman, same.			
105	Bowen, Michael, 51, foundry, same.			
105	Knowles, Richard, 43, mill, Rhode Island.			
107	Dray, Thomas L. 44, waiter, same.			
107	Dray, John D. 22, machinist, same.			
107	Connolly, John, 26, carpenter, same.			
108	Connolly, Patrick J. 26, machinist, same.			
112	Earley, James E. 31, clerk, same.			
112	Riley, Martin, 37, laborer, 58 Readville street.			
116	Donahoe, John F. 60, contractor, same.			
116	Donahoe, Daniel J. 24, teamster, same.			
116	Donahoe, William J. 22, teamster, same.			
120	Cox, Hugh, 69, flagman, same.			
135	McDonough, James, 51, laborer, same.			
135	Lawrence, Orris W. 36, painter, same.			

No.	Name.	Age.	Occupation.	Residence May 1, 1904.
135	Reddy, Daniel, 43, blacksmith, same.			
139	Battles, James, 69, retired, same.			
147	Bullard, Isaac C. 68, piano maker, same.			
147	Bullard, Albert D. 25, electrician, same.			
153	Slafter, Theodore S. 50, artist, same.			
153	Astley, Harry E. 33, railroad, same.			

REDDY AVE.

4 Cregg, Roger A. 46, millwright, same.
5 Bandelow, Walter O. 43, machinist, same.
6 Vincennas, Dominick, 39, tailor, same.
7 Riley, George F. 55, shipper, 271 East River street.
7 Chute, Ernest M. 23, machinist, Quincy.
9 Brown, William K. 36, car works, 15 Tyler street.
10 Arnold, Henry F., Jr. 27, machinist, same.
10 Fundin, Oscar F. 36, electrician, Dedham.
12 Funk, William F. 68, retired, Boston.
12 Funk, Levi L. 37, car works, Boston.
12 Funk, Edwin, 30, car works, Boston.
14 Dwyer, Thomas N. 48, foreman, non.
15 Serbert, Charles W. 41, railroad clerk, same.
16 Watson, James B. 34, machinist, 5 Wood avenue.
17 Long, George A. 32, paper maker, same.
22 Francis, Frederick A. 57, machinist, Taunton.

REGENT ROAD.

Prescott, Henry W. 45, merchant, same.
Liscomb, William H. 51, plumber, same.
Jacobson, Carl M. 40, clergyman, same.
Robertson, Edward F. 43, salesman, 52 Rutledge road.

REGENT ST.

O'Neal, Arthur W. 29, machinist, same.

RICHARDS AVE.

Soronson, Henry, 57, painter. same.

RIDGE ROAD.

McIver, John, 48, carpenter, same.
Schneider, Frederick E. 33, draughtsman, same.
22 Estabrook, William I. 37, painter, same.
34 Irving, Robert F. 32, machinist, same.

No.	Name.	Age.	Occupation.	Residence May 1, 1904.

RIVERSIDE SQUARE.

11 Higgins, Henry D. 31, clock repairer, same.
11 Higgins, Olstin M. 37, architect, same.
12 Jackson, Herbert G. 35, real estate, same.
16 Hamilton, Charles, 59, superintendent press, same.
16 Hamilton, Charles G. 25, salesman, same.
17 Brown, Edward W. 44, clerk, same.
17 Mowry, William A. 75, lecturer, same.
18 Joubert, Ludger A. 64, varnisher, same.
18 Joubert, Wilfred A. 38, commercial traveller, same.
21 Goss, Daniel J. 73, merchant, same.
21 Goss, Walter H. 50, same.
25 Kenney, Thomas J. 33, steam fitter, same.
25 Pokrop, Reginald W. 32, machinist, New Haven.

RIVER ST. (West.)

47 Gaudet, Damasa J. 36, teamster, same.
47 Trainor, Ambrose, hostler.
51 Freide, Charles, 55, cigar manufacturer, same.
65 Hill, Roscoe I. 37, barber, same.
70 Corson, Orin F. 34, lunch room, same.
87 Carpenter, Wesley, 32, clerk, same.
139 Stack, Charles F. 36, physician, same.
145 Knight, J. King, 55, dentist, same.
146 Harlow, William H. 47, coal and lumber, same.
155 Dodge, Frederick W. 39, physician, same.
164 O'Brien, William J. 37, superintendent, same.
165 Kollock, Arthur C. 68, cashier, same.
165 Kollock, William B. 38, insurance, same.
165 Kollock, Edward D. 34, advertising, same.
166 Dunn, William T. 34, traveling salesman, 670 Hyde Park avenue.
166 Carroll, Francis D. 25, machinist, 670 Hyde Park avenue.
168 Espinola, Victor M. 35, clerk, same.
168 Hagan, Otto, 30, pattern maker, Boston.
168 Peterson, John, 36, core maker, same.
170 Scully, James W. 46, manager, same.
179 Wood, Harrie S. 35, clerk, same.
179 Robinson, John T. 28, superintendent, same.
180 Martell, Simon A. 37, starter, 297 West River street.
182 Mathey, James A. 35, coachman, 180 West River street.
185 English, William T. 41, superintendent, same.

No.	Name.	Age.	Occupation.	Residence May 1, 1904.
187	Aborn, Henry T. 73, retired, same.			
188	Humphrey, Henry B. 40, advertising, same.			
191	Rich, Herbert T. 30, teacher, same.			
192	Fellows, Edward St. Clair, 38, clerk of court, same.			
198	Rooney, Patrick H. 46, contractor, same.			
202	Hjalmar, Lindman, 47, draughtsman, 29 Beacon street.			
204	Jackman, Chester C. 22, machinist, 43 Water street.			
205	Amback, Frank H. 63, superintendent, same.			
205	Amback, Ernest, 25, tailor, same.			
208	Fellows, George M. 69, teacher, same.			
209	Miles, George, 63, grocer, same.			
211	Bennett, William H. 35, physician, Boston.			
212	Chick, Charles G. 56, lawyer, same.			
215	Howe, Leonard H. 45, manufacturer, same.			
215	Richardson, Herman H. 40, clerk, same.			
220	Armstrong, Arthur W. 51, teacher, same.			
220	Armstrong, James H. 22, student, same.			
220	Armstrong, Arthur H. 21, student, same.			
221	Hoogs, Thomas W. 46, secretary, same.			
226	Barry, John L. Jr. 43, shoe supplies, same.			
227	O'Connell, Daniel, 58, policeman, same.			
227	Kirwan, Henry, 32, eye specialist, Fairmount avenue.			
235	Holtham, Alfred, 56, machinist, same.			
235	Amback, Charles A. 38, mill employe, same.			
236	Moseley, Randolph P. 61, tax collector, same.			
239	Cameron, James D. 34, machinist, Boston.			
239	Brown, Walter E. teas and coffees, 131 West street.			
241	Cummings, Hale L. 41, electrician, 239 West River street.			
241	Burnett, Harold, 35, dyes, Boston.			
241	Knowlton, John, 25, machinist, non.			
242	Jones, Gifford A. 32, grocer, same.			
243	O'Connell, John, 54, gas piper, same.			
267	Wright, Allen F. 35, machinist, 17 Charles street.			
273	Willard, Lee, 29, moulder, same.			
275	Grant, Robert E. 40, policeman, same.			
283	Towle, Peter F. 51, machinist, same.			
291	McDonough, Peter, 58, overseer, same.			
291	McDonough, Martin B. 27, hair factory, same.			
291	McDonough, Peter J. 22, machinist, same.			
293	Jackson, Thomas Edward, 40, conductor, same.			
293	Melia, Patrick W. 31, salesman, same.			
295	Doherty, Patrick J. 31, motorman, same.			
297	McMahon, Joseph, 35, helper, same.			

No.	Name.	Age.	Occupation.	Residence May 1, 1904.
297	Burns, Francis M.	28,	cutter,	358 West River street.
299	Coughlin, Cornelius A.	46,	claim adjustor,	same.
301	Galvin, Thomas,	51,	foundry,	same.
301	Galvin, Joseph,	22,	clerk,	same.
303	Daggett, Thomas,	46,	machinist,	same.
305	Green, Charles W.	37,	salesman,	same.
305	Helm, William,	23,	machinist,	same.
305	Reynolds, Owen,	24,	moulder,	New York.
317	Pagington, Thomas,	70,	laborer,	same.
317	Pagington, Charles T.	29,	plumber,	same.
317	Pagington, Dick,	25,	plumber,	same.
317	Pagington, George A.	23,	plumber,	same.
320	Lynn, James R.	36,	machinist,	same.
322	Gannon, George,	35,	mill foreman,	same.
322	Fiola, Joseph,	33,	fireman,	Hyde Park avenue.
324	Grenier, Harry F.	49,	mill employe,	same.
326	Blanchard, Joseph,	38,	mill foreman,	same.
328	Grenier, Elairie,	30,	helper,	Hyde Park avenue.
334	McKeown, Thomas,	41,	weaver,	same.
336	Smith, William,	51,	weaver,	same.
339	O'Donnell, Edward,	62,	retired,	same.
345	Dyer, Edward,	37,	weaver,	same.
347	Gagnor, Alfonse,	36,	spinner,	same.
349	Obuchon, Oscar,	37,	weaver,	7 Knight street.
351	Rochelean, Enisebe,	53,	fireman,	same.
355	Bush, Frank,	43,	mill employe,	same.
450	Frost, Walter J.	55,	teamster,	same.
456	Wallace, John J.	38,	moulder,	same.
456	Wallace, Thomas,	63,	painter,	same.
458	Demenice, Paul,	29,	helper,	same.
468	Feeney, John,	35,	laborer,	same.
468	Sullivan, Michael J.	30,	painter,	9 Chesterfield street.
470	Denette, Fred,	26,	machinist,	472 West River street.
472	Denette, Oliver,	54,	laborer,	same.
479	Linton, Charles,	53,	loom fixer,	same.
481	Leonard, Charles F.	56,	lather,	same.
485	Mack, Patrick,	57,	laborer,	same.
485	Mack, James P.	27,	laborer,	same.
485	Mack, Michael F.	23,	laborer,	same.
488	Kelley, Morgan,	34,	fireman,	same.
490	Conner, Timothy,	65,	retired,	same.
490	Conner, Patrick,	26,	laborer,	same.
490	Conner, Michael,	29,	laborer,	same.

No.	Name.	Age.	Occupation.	Residence May 1, 1904.
490	Conner, Daniel F.	24,	laborer,	same.
490	Conner, Thomas W.	22,	machinist,	same.
492	Bennett, William R.	53,	weaver,	506 West River street.
492	Bennett, Joseph E.	27,	weaver,	506 West River street.
495	Bunker, Charles E.	65,	carpenter,	same.
501	Hopkins, William A.	44,	laborer,	Fall River.
502	Hynes, Michael,	24,	carpenter,	non.
504	Burns, Michael,	64,	retired,	same.
504	Burns, James F.	30,	polisher,	same.
504	Concannon, John J.	36,	laborer,	same.
510	Corbett, Clarence W.	39,	laborer,	same.
510	Fitzgerald, Edward,	51,	machinist,	same.
511	Flaherty, Roger J.	43,	policeman,	same.
511	Flaherty, Roger J. Jr.	20,	same.	
511	Flaherty, Michael F.	32,	hostler,	same.
512	Grant, Angelo,	26,	laborer,	same.
514	Carver, Henry R.	40,	motorman,	same.
521	Murphy, Michael J.	53,	laborer,	same.
526	Murray, John J.	30,	junk dealer,	same.
531	Olsen, Neils,	44,	foreman,	395 West River street.
555	Burns, James M.	63,	carpenter,	same.

RIVER ST. (East.)

3	Dillingham, Walter S.	37,	undertaker,	same.
10	Gain, Michael,	43,	flagman,	same.
10	Tripp, Benjamin,	46,	teamster,	same.
15	Grover, Arthur L.	29,	physician,	same.
19	Davis, Ralph,	26,	cabinet maker,	same.
19	Brooks, Frederick,	66,	cabinet maker,	same.
19	Rich, Fred A.	38,	dry goods,	same.
19	Boardman, Benjamin C.	24,	clerk,	same.
19	Boardman, William Y. A.	67,	tool maker,	same.
19	Slocomb, Edwin L.	53,	printer,	247 Metropolitan ave.
19	Southwick, Henry T.	67,	blacksmith,	same.
16	Southwick, Herbert E.	42,	photographer,	same.
26	Hicks, Joseph,	34,	machinist,	same.
26	Morgan, Frank,	carpenter,	same.	
26	McDonough, Thomas J.	laborer,	non.	
26	Lavangie, Michael,	carpenter,	non.	
26	Holbrook, William F.	carpenter.		
32	Gray, William A.	63,	cabinet maker,	same.
32	Gray, Harvey L.	22,	accountant,	same.

No.	Name.	Age.	Occupation.	Residence May 1, 1904.
32	Gray, Joseph L.	24,	clerk,	same.
33	Margolius, Gedalja,	44,	store keeper,	43 East River street.
38	Hamilton, Ralph,	23,	printer,	same.
38	Atwood, James B.	39,	organist,	same.
38	Sibley, Edward W.	26,	draughtsman,	same.
38	Weber, Karl G.	28,	draughtsman,	non.
38	Glines, Everett,	21,	clerk,	non.
38	Currier, Walter E.	30,	draughtsman,	non.
43	Pearson, William A.	34,	merchant,	Plymouth.
43	O'Connor, John H.	34,	physician,	2 Maple street.
43	Wallace, Charles,	45,	painter,	non.
51	Phillips, Frank E.	34,	physician,	16 Maple street.
56	Moseley, Samuel R.	58,	editor,	same.
61	Koch, Jacob,	30,	car works,	N. Y.
63	Hills, Charles E.			same.
63	Dickinson, George E. M.	37,	musician,	same.
64	Chittick, William J.	60,	carpenter,	same.
64	Chittick, John L.	30,	plumber,	same.
64	Sproule, Elias,	31,	teamster,	same.
67	Dunn, Bartholomew,	43,	teamster,	same.
67	McClellan, James,	26,	teamster,	same.
70	Williams, Rinaldo,	68,	carpenter,	same.
70	Williams, Waldo W.	21,	clerk,	same.
75	Smalling, William E.	40,	plumber,	136 Beacon street.
77	Tilden, Edward,	62,	railroad conductor,	same.
79	French, Arthur N.	48,	superintendent water company,	same.
88	Reynolds, Stephen H.	69,	manufacturer,	same.
91	Holt, Charles F.	64,	commercial traveller,	same.
94	Foster, George H.	29,	machinist,	267 West River street.
94	Merrill, Comfort,	79,	moulder,	267 West River street.
95	Bissell, Isaac A.	31,	salesman,	72 West street.
98	Cummings, James F.	64,	blacksmith,	same.
98	Cummings, James P.	28,	time keeper,	same.
98	Cummings, Edward,	22,	bookbinder,	same.
99	Burnes, Charles L.	33,	furniture,	same.
102	Pope, Walter B.	45,	lumber dealer,	same.
104	Shepherd, Frank H.	27,	hackman,	same.
104	Bolles, James G.	36,	inspector of plumbing,	same.
105	Heustis, Frank R.	37,	stenographer,	same.
105	Thompson, Daniel G.	62,	teacher,	same.
105	Thompson, Daniel G. Jr.	28,	stenographer,	same.
105	Thompson, Crosby B.	25,	bookkeeper,	same.
106	Chaddock, James C.	49,	stable keeper,	same.

No.	Name.	Age.	Occupation.	Residence May 1, 1904.
106	Brown, Noah N.	27,	printer,	same.
107	Howes, Henry J.	66,	master mariner,	same.
107	Peabody, William Kent,	61,	retired,	same.
107	Peabody, William E.	40,	lawyer,	same.
109	Ticknor, Sheridan F.	41,	cashier,	same.
110	Darling, Francis W.	52,	merchant,	same.
110	Darling, Harold D.	24,	clerk,	same.
113	Rogers, Harry G.	26,	post office clerk,	19 East River street.
114	Hutchinson, Fred J.	48,	lawyer,	same.
119	Coes, Charles S.	49,	chemist,	same.
119	Coes, Frank W.	48,	clerk,	same.
127	Tuckerman, Edwin J.	43,	confectioner,	same.
128	Jenkins, Howard,	65,	commercial traveller,	same.
128	Jenkins, Herbert,	32,	commercial traveller,	same.
128	Jenkins, Frank W.	31,	salesman,	same.
128	Rogers, George W.	40,	bank clerk,	same.
132	Sinclair, John,	57,	paper maker,	same.
132	Sinclair, William,	22,	machinist,	same.
134	McDougald, George V.	47,	foreman,	same.
135	Curtis, J. Langdon,	58,	teacher,	same.
137	Fiske, George,	29,	teacher,	same.
143	Brewster, Joseph H.	58,	carpenter,	same.
143	Brewster, Havelock E.	25,	machinist,	same.
143	Whitelock, James S.	31,	insurance agent,	same.
146	Greenwood, Frank,	53,	real estate,	same.
147	Farnum, Albert E.	54,	paper maker,	same.
149	Mahoney, Philip J.	38,	metropolitan water works,	same.
151	McNamara, Jeremiah,	41,	stone mason,	same.
155	Bowe, George J.	43,	bricklayer,	same.
155	Day, John W.	29,	teamster,	same.
157	Svenson, August J.	39,	ornamenter,	same.
157	Hiney, James E.	37,	foreman,	same.
157	Finkle, Ward,	41,	carpenter,	same.
159	Nelus, Joseph,	41,	hotel mauager,	Boston.
162	Carroll, George,	71,	carpenter,	same.
162	Patten, Robert,	56,	pattern maker,	same.
162	Spencer, Timothy,	41,	carpenter,	same.
164	Collins, Patrick D.	61,	machinist,	same.
165	Cobb, Henry J.	44,	motorman,	33 Huntington avenue.
166	Greenlaw, Chester D.	23,	clerk,	same.
166	Greenlaw, George C.	21,	printer,	same.
167	Bossleman, Henry G.	58,	painter,	Boston.
167	Bossleman, John W.	33,	conductor,	Boston.

No.	Name.	Age.	Occupation.	Residence May 1, 1904.
167	Miller, George Fred, 33, painter, non.			
168	Hanchett, George W. 60, bookeeper, same.			
168	Hanchett, James T. 31, lawyer, same.			
175	Malley, Stephen, 28, laborer, Grove street.			
177	Hemphill, Paul, 26, blacksmith, same.			
179	Ewell, William F. 73, carpenter, same.			
180	Fisher, Andrew, 67, newsdealer, same.			
180	Fisher, Andrew, Jr. 21, student, same.			
181	Bruce, John A. 39, machinist, same.			
186	Beardsley, Robert, 29, painter, 82 Westminster street.			
187	Sahl, Samuel, 29, tailor, non.			
190	Lockhart, Lawrence F. 29, teamster, same.			
190	Wood, Richard F. 73, shoemaker, 248 East River street.			
202	Leighton, John F. 54, carpenter, Dedham.			
202	Richards, John, 47, machinist, Dedham.			
212	Long, Moses B. 49, paper maker, same.			
212	Long, Edward, 74, retired, same.			
214	Kearney, Edward H. 56, superintendent, same.			
218	Edwards, George, 41, paper maker, same.			
220	Morris, George, 41, paper maker, same.			
224	Stevens, Alexander, 29, machinist, same.			
226	Donovan, Timothy J. engineer, 71 Davison street.			
228	Higgins, Michael, 37, paper maker, same.			
230	MacKenzie, Farquhar S. 52, paper maker, same.			
230	MacKenzie, Colin D. 21, machinist, same.			
234	Robinson, Matthew, 34, paper maker, same.			
236	Fitzgerald, John E. 55, paper maker, same.			
236	Fitzgerald, William H. 25, post office clerk, same.			
250	Untz, Joseph, 36, car builder, Wilmington.			
250	Arenson, Ike, 36, dry goods, Boston.			
258	Bright, James B. 50, machinist, 7 Rosa street.			
258	Losena, William H. 26, helper, 3 Wood avenue.			
259	Bates, Benjamin G. 35, plumber, same.			
262	Mullaney, John J. 38, paper maker, same.			
262	Sheehan, Edward, 66, paper maker, same.			
262	Sheehan, Thomas E. 32, machinist, same.			
262	Sheehan, George H. 27, superintendent, same.			
264	Reece, Charles S. 30, paper maker, same.			
265	Kreutler, Max, 31, cigarmaker, same.			
265	McVitae, James, 54, carriage trimmer, same.			
269	Magee, Warren M. 22, machinist, same.			
269	Magee, Charles H. 51, painter, same.			
271	Taylor, John R. 48, carpenter, New Haven.			

No.	Name.	Age.	Occupation.	Residence May 1, 1904.
273	Aylward, Fred E.	35,	paper maker,	same.
273	Feehan, Joseph,	28,	clerk,	same.
273	Feehan, Frank,	26,	clerk,	same.
274	Hyde, Clarence W.	28,	machinist,	same.
274	McWilliams, William L.	37,	engineer,	same.
275	Cady, Charles H.	39,	machinist,	same.
277	Maker, George L.	55,	tinsmith,	same.
277	Randolph, William E.	36,	paper maker,	8 Oakwood street.
279	Starke, Karl W.	65,	foreman,	same.
279	Starke, Ludwig,	22,	machinist,	same.
281	Fitzgerald, Peter J.	57,	inventor,	same.
294	Beckford, Joseph H.	46,	foreman,	same.
329	Stevens, Perley E.	34,	millwright,	same.
339	Cook, Jacob,	80,	retired,	same,
339	Cook, Jacob, Jr.	47,	adjustor,	same.
340	Killilea, John J.	35,	merchant,	same.
352	Ray, John G. Jr.	35,	manager,	same.
355	Ellis, Charles W.	44,	organ builder,	same.
356	Ray, John G.	62,	engineer,	same.
356	Ray, Walter M.	26,	shipper,	same.
361	Barrett, Edward L.	39,	tinsmith,	same.
363	Mackrille, Edgar,	34,	cabinet maker,	same.
373	Hodges, Samuel L.	50,	salesman,	same.
377	Spooner, William H.	31,	railroad clerk,	same.
381	Stanford, Gorham E.	41,	ticket receiver,	same.
	Martin, Thomas,	23,	carpenter,	non.
	Farnsworth, Charles M.	42,	melter,	Norwood.

ROSA ST.

3	Weymouth, Sanford K.	54,	pattern maker,	same.
5	Pierce, William W.	27,	machinist,	same.
5	Pierce, Edward F.	24,	clerk,	same.
7	Kumme, August G.	22,	machinist,	same.
7	Kumme, Paul C.	61,	machinist,	same.
9	Brown, George W.	38,	tel. and tel.,	same.
13	Tyas, John S.	26,	engineer,	Fall River.
15	Banberry, Robert,	46,	machinist,	Boston.
15	Chamberlain, John B.	27,	brass finisher,	Boston.
17	Drinkwater, Robert,	52,	machinist,	Taunton.
19	Holway, Edwin F.	46,	steam fitter,	same.
21	Adams, Clarence B.	39,	expressman,	Southboro.
23	McWhinney, Robert F.	32,	carpenter,	same.

No.	Name.	Age.	Occupation.	Residence May 1, 1904.

ROSEBERRY ST.

Lockhart, Walter S. 40, grocer, same.

ROXANA ST.

Becker, John, 54, superintendent, same.

RUSKIN ROAD.

Olsen, France O. 36, tailor, same.
Fields, Joseph G. 51, engineer, same.
Fields, Joseph G., Jr. 25, shipper, same.
Edwards, Herbert H. 29, stenographer, Boston.

RUTLEDGE ROAD.

18 Holmes, Roger C. 34, machinist, Kingston.
28 Gibney, Thomas, 52, foreman, same.
31 Hatch, Frederick G. 45, electrician, Boston.
33 Svenson, Swen, 41, painter, same.
56 Fox, John C. 46, insurance agent, same.
60 Wyman, Adrian A. 37, carpenter, same.
63 Poulsen, Charles O. 39, carpenter, same.
63 Pollard, Harry V. 34, carpenter, 13 Frazer street.
64 Anderson, Otis A. 44, carpenter, same.
64 Anderson, William O. 21, machinist, same.
McKeen, Joseph, 59, machinist, same.
Tarautz, Morris, 23, dry goods, 24 Business street.
Tarautz, Max, 28, junk dealer, 24 Business street.
Demesk, Max, 26, junk dealer, 24 Business street.

SAFFORD ST.

10 Cass, John M. 52, carpenter, same.
16 Modlick, William F. A. 27, painter, same.
17 Richardson, George A. 43, auto builder, 302 Metropolitan avenue.
18 Fisher, Daniel C. 28, scale builder, 5 Neponset avenue.
18 Fisher, Edward A. 29, scale builder, 5 Neponset avenue.
19 Dunbar, James, 37, bookkeeper, 3 Pine Terrace.
19 Gibson, Josiah, 22, coke, 3 Pine Terrace.

No.	Name.	Age.	Occupation.	Residence May 1, 1904.

SANFORD AVE.

8 Canavon, Michael, 40, laborer, same.
10 Greer, Patrick, 37, blacksmith, same.
13 Royds, John M. 25, helper, Readville street.
13 Royds, Fred, 20, shipping clerk, Readville street.
14 McKenny, William G. 50, trackman, same.
14 McKenny, Frank H. 24, machinist, same.
15 Conley, John D. 41, cutter, same.
17 O'Connell, William, 60, watchman, same.
17 O'Connell, William J. 29, conductor, same.
21 Riley, Joseph, 71, R. R., same.
21 Riley, Edward J. 38, R. R. same.
21 Riley, Martin W. 30, moulder, same.
21 Riley, Joseph J. 22, moulder, same.
23 Burke, Thomas M. Jr. 31, laborer, same.

SHEPARD COURT.

7 Chamberlain, Henry J. 41, pattern maker, same.
9 Gerretsen, Henry G. 57, painter, same.

SPRAGUE PLACE.

41 Brown, Michael, 49, laborer, same.
43 Runnels, Joseph, 40, laborer, same.
43 Everts, George, 50, painter, same.
45 Miller, George, 35, machinist, non.
49 Jones, John D. 47, fireman, same.
51 Costello, Thomas W. 26, fireman, same.
51 Mullaley, Edward T. 27, laborer, same.
60 Pinault, Joseph, 39, railroad, same.

SPRAGUE ST.

62 Horne, Ernest H. 40, teamster, same.
64 Fitzpatrick, James, 26, laborer, same.
64 Massey, John J. 27, brass polisher, non.
64 Cremins, Stephen, 29, laborer, 29 Davison street.
70 Kirk, Neils, 34, machinist, same.
73 Holmes, Frederick, 57, engineer, same.
74 Fisher, Nathaniel, 32, conductor, same.
80 Kivlin, Bartholomew, 45, contractor, same.

No.	Name.	Age.	Occupation.	Residence May 1, 1904.
80	Young, Albert N.	26,	teamster,	same.
81	Johnson, Albert,	37,	machinist,	same.
82	Mackintosh, John S.	40,	milkman,	same.
86	O'Neal, John,	39,	laborer,	same.
88	Sargent, Charles M.	42,	milkman,	same.
94	Kunkel, Frank,	48,	carriage builder,	same.
94	Kunkel, Walter J.	22,	carriage maker,	same.
96	Kunkel, Jacob,	40,	salesman,	same.
98	Leary, Charles,	31,	painter,	Harvard avenue.
102	Collins, James,	45,	fireman,	same.

STANLEY ST.

Bither, Edwin D. 54, driver, same.

STARK AVENUE.

2 Leavitt, John O. 38, brakeman, same.
8 Spencer, Phineas, 75, tinsmith, same.
8 Spencer, Charles H. 41, truckman, same.
10 Spencer, James N. 49, tinsmith, same.
12 Pellett, Harry A. 33, civil engineer, same.

STATION ST.

7 Bedingfield, Richard V. 25, painter, same.
7 Webb, Stephen, 30, mechanic, 72 Pierce street.
8 Trudell, John, 55, gateman, same.
8 Leonard, Gustave, 46, carpenter, same.
9 McDonald, William J. 41, brakeman, same.
9 Marshall, David, 33, plasterer, same.
9 Marshall, Robert J. 36, spinner, same.
9 Spencer, George, 30, clerk, same.
10 Nims, Malcolm C. 22, printer, same.
14 Raymond, George D. 52, carpenter, 45 Sprague place.
21 Young, John G. Jr. 66, retired, same.
21 Tuttle, Royal E. 39, brakeman, same.
26 Labrian, Frank, 36, faucet maker, same.
26 Fortin, Philip, 41, laborer, same.
26 Bolduc, George, 37, carpenter, same.
27 Brown, William H. 59, mason, same.

No.	Name.	Age.	Occupation.	Residence May 1, 1904.

STOUGHTON AVE.

37 Chatel, Raouel, 24, truckman, same.
37 Moran, Thomas J. 38, carpenter, same.
38 Crocker, Joseph E. Boston.
49 Molloy, Patrick, 34, carpenter, Dorchester.
49 Costello, James, 40, hair factory, same.
61 Bailey, Fredimond, 48, salesman, same.
65 McDonald, Frederick A. 25, clerk, same.
68 Tarbox, William W. 58, machinist, Woonsocket.
68 Mann, George H. 48, machinist, same.
80 Woodsworth, Freeman, 36, carpenter, same.
80 Sheehan, Patrick J. 42, foreman, same.
80 Pattee, Alonzo H. 72, retired, same.
88 Hartnett, George J. 20, machinist, Lyon street.
88 Hartnett, George, 48, yard master, Lyon street.
88 Shaw, John S. 29, clerk, same.

SUMMER ST.

3 Stocking, George L. 77, retired, same.
4 Lund, Curtis W. druggist.
4 Haley, Charles A. 47, moulder, same.
4 Skinner, George W. 48, moulder, same.
4 Turner, William, 39, machinist, Lynn.
4 Thayer, Frank, 31, provisions, same.
4 Rattigan, John P. 36, dentist, 433 Hyde Park avenue.
9 Morrison, Michael, 74, retired, same.
9 Morrison, Daniel H. 29, letter carrier, same.
9 Quinn, Edward T. 35, park policeman, 37 Neponset avenue.
10 Marvell, Wilbur F. 35, towerman, Elliot avenue.
10 Nason, Fred W. 34, clerk, same.
13 Clark, Thomas A. 49, millwright, same.
13 Hall, William, 38, bookkeeper, same.
19 Carrington, Henry B. 81, U. S. A., same.
23 Tuttle, Samuel A. 67, veterinarian, same.
23 Tuttle, William W. 27, veterinarian, same.
25 Sweet, Stafford I. 60, adjustor, same.
25 Sweet, William A. 28, lawyer, same.
26 McCrillis, Clarence H. 52, solicitor, same.
26 McCrillis, Fred L. 21, machinist, same.
26 Conley, Vernon W. 30, machinist, same.
29 Alden, Elisha, 63, freight deliverer, same.

No.	Name.	Age.	Occupation.	Residence May 1, 1904.
34	Hill, George W.	44,	moulder,	same.
35	York, Eugene L.	51,	baggagemaster,	15 Pierce street.
35	Stone, Fred C.	32,	salesman,	same.
37	Parkhurst, Frederick A.	51,	butter dealer,	same.
37	Patten, Walter C.	29,	machinist,	same.
37	Coleman, Merton,	21,	machinist,	same.
37	Manson, Arthur W.	26,	foreman,	same.
38	Newell, Stillman E.	57,	salesman,	same.
41	Chapman, William,	64,	retired,	same.
43	Gorman, Cyrus,	60,	assistant superintendent,	same.
43	Gorman, Arthur T.	32,	salesman,	same.
46	Hill, Frederick R.	55,	dry goods,	same.
47	Foley, Michael J.	52,	machinist,	same.
48	Weeks, Benjamin D.	38,	chiropodist,	same.
50	Hackley, Charles J.	40,	machinist,	same.

SUMMIT ST.

55	Raynes, John C.	31,	painter,	same.
55	Raynes, Joseph F.	29,	draughtsman,	same.
58	Batho, William,	51,	druggist,	same.
62	Fogg, Frank H.	47,	gold beater,	same.
62	Fogg, Charles C.	21,	machinist,	same.
63	Beach, Frederick G.	65,	engineer,	same.
64	James, Michael G.	39,	machinist,	same.
76	Blaisdell, Albert J.	56,	painter,	same.
76	Monarch, William H.	25,	machinist,	309 Metropolitan avenue.
77	Hill, Warren S.	65,	electrician,	same.
77	Godley, Charles A.	55,	manufacturer,	same.
81	Preston, John A.	76,	retired,	same.
81	Scott, Walter J.	33,	accountant,	same.
113	Kelley, Michael F.	74,	cutter,	same.
118	Head, Frank G.	38,	machinist,	same.
118	Cobb, Sylvanus H.	37,	patent solicitor,	same.
128	Deagle, Philip J.	42,	carpenter,	same.
132	Schortman, Richard,	25,	carpenter,	same.
132	Hamilton, Reuben C.	40,	carpenter,	same.
148	McNevins, Neil,	62,	laborer,	Dedham.
149	Robinson, Frank H.	24,	machinist,	same.
149	Stevens, Benjamin J.	63,	grocer,	Malden.
151	Wood, Albert L.	65,	moulder,	same.
152	O'Hara, Edward J.	41,	laborer,	same.
152	Bouffard, Albert E.	33,	machinist,	11 Thompson street.
153	Milton, John P.	31,	carpenter,	11 Neponset avenue.

No.	Name.	Age.	Occupation.	Residence May 1, 1904.

SUNNYSIDE AVE.

35 Turner, John J. 40, teamster, same.
35 Brown, James S. 38, florist, same.
55 Catts, John R. 40, laborer, non.
55 Avenacker, John, 40, machinist, same.
51 Fritz, Louis, 48, mechanic, same.

SUNNYSIDE STREET.

7 Carberry, John W. 36, reporter, same.
7 Carberry, William, 62, reporter, same.
7 Carberry, Alexander S. 20, clerk, same.
7 Carberry, William, Jr. 22, clerk, same.
15 Hedberg, Carl, 35, machinist, Child street.
15 Swensen, Neils, machinist, Child street.
42 Jewett, Fred P. 28, machinist, West River street.
44 Jordan, John C. 49, bookkeeper, same.
60 Morton, Everett A. 31, machinist, same.
60 McKencie, Howard, 22, machinist, same.
57 Bleakie, Robert, 72, manufacturer, same.
62 Lockwood, James F. 55, cashier, same.
66 Dustin, Charles E. 26, salesman, same.
66 Newbegin, James, 42, jeweler, same.
67 Scott, Robert D. 43, superintendent, same.

TCHAPITOULAS ST.

Roach, Henry J. 39, teamster, same.

THATCHER ST.

3 Gallup, William A. 29, salesman, same.
3 Gallup, Frank H. 23, Hyde Park avenue.
5 Yeaton, Charles E. 40, carpenter, same.
6 Podbury, Thomas B. 61, real estate, same.
8 Waters, Clarke, 31, painter, same.
8 Tewksbury, Everett L. 35, S. M. agent, same.
9 Rogers, John W. 34, mechanical engineer, same.
10 Cooper, Charles E. 44, salesman, same.
10 Tewksbury, Charles L. 33, S. M. agent, same.
25 Geishecker, Andrew, 36, piano maker, same.
29 Rogers, William N. 61, agent, same.
29 Rogers, Frank W. 33, insurance agent, 122 Central avenue.
50 Pudsey, John R. 37, salesman, same.

No.	Name.	Age.	Occupation.	Residence May 1, 1904.
50	Baker, Frank H.	38,	provisions,	same.
58	Spaans, Cornelius,	23,	printer,	same.
58	Spaans, David,	22,	printer,	same.
64	McGlone, Andrew A.	46,	milk dealer,	same.
72	Higley, Charles H.	31,	gold beater,	same.
74	Jones, Thomas,	42,	packer,	same.
78	Ambrose, James,	56,	teamster,	same.
78	Ambrose, Robert,	32,	clerk,	same.

THOMPSON ST.

8	Henderson, William R.	40,	engineer,	same.
8	Smith, John,	24,	machinist,	same.
9	Carpenter, Benjamin,	70,	retired,	same.
10	Cullen, James A.	59,	policeman,	same.
	Cullen, William C.	25,	machinist,	non.
11	Andrews, Charles C.	35,	machinist,	same.
11	Greenwood, William,	23,	moulder,	Greenwood avenue.
13	King, Charles J.	34,	machinist,	same.
17	Hanscom, George R.	33,	tool maker,	35 Summer street.
20	Crockett, Charles A.	52,	stone mason,	34 Business street.
20	Burley, Francis C.	32,	plumber,	34 Business street.
23	Carroll, Roland J.	43,	electrician,	same.
25	Hazard, Edward V.	52,	moulder,	same.
43	Lynch, Thomas,	47,	engineer,	Canton.
45	McConnell, John T.	61,	carpenter,	same.
53	Johnson, Alfred,	30,	baker,	same.
53	Gorden, Ernest,	33,	laborer,	Sweden.
55	Gallagher, William J.	36,	engineer,	65 Business street.
55	Meister, Theodore G.	41,	letter carrier,	same.
58	Bonvie, Joseph,	53,	coachman,	same.

TILESTON ST.

1	Shipley, Charles P.	46,	engineer,	Poydras street.
1	Markelis, Alexander,	29,	rubber works,	same.
41	Kievicz, John,	43,	machinist,	same.
43	Dockrell, Thomas,	56,	real estate,	Boston.
43A	Olson, Frithsof,	31,	tailor,	Boston.

TINA AVE.

16	Rude, Svern,	53,	painter,	same.
16	Mortonson, Morton,	32,	machinist,	Boston.
16	Long, Michael J.	32,	motorman,	Boston.

No.	Name.	Age.	Occupation.	Residence May 1, 1904.

TRACTION AVE.

1 Powers, William F. 33, blacksmith, 258 East River street.
3 Daunt, Arthur H. 42, rubber worker, same.
3 Archibald, Franklin B. 28, sewing machine agent, same.
4 Lalor, Thomas E. 41, painter, same.
4 Stevens, Charles A. 45, insurance, Portsmouth, N. H.

TYLER ST.

10 Keane, William E. 48, carpenter, same.
11 Cullen, Michael, 43, teamster, same.
15 Statton, Walter W. 38, conductor, non.
15 Conley, James, 25, machinist, non.
20 Burns, John B. 59, engineer, same.
20 Burns, Robert A. 26, gardener, same.

VOSE AVE.

23 Foster, Fred A. 36, salesman, same.
25 Kearney, James E. 33, gardener, same.
27 McKenna, Frederick J. 24, salesman, same.
27 McKenna, James, 50, carpenter, same.
30 Richardson, Hamilton, 43, engineer, same.
33 Grant, Francis E. 44, engineer, same.
33 Fall, James G. 23, carpenter, East Metropolitan avenue.
34 Wetherbee, Fred E. 29, clerk, same.
34 Rafter, John C. 53, carpenter, same.
34 Rafter, Harry H. 21, clerk, same.
38 Higgins, John, 44, carpenter, same.
40 Frost, Sanford, machinist, same.
40 Vincent, Henry, 34, carpenter, same.

VANDERBILT AVE.

1 DeVoe, Stephen J. 36, shipper, same.
3 Johnson, John F. 46, glazier, same.
4 Dahl, Ole M. 36, painter, same.
6 Hall, August, 32, painter, same.

WACHUSETT ST.

3 Lincoln, John A. 50, engineer, same.
5 Gosseling, John G. 31, printer, same.

No.	Name.	Age.	Occupation.	Residence May 1, 1904.
5	Haight, John G. 56, retired, same.			
7	Moir, Robert, 47, brass finisher, same.			
14	Smith, Herbert L. 42, provisions, same.			
17	Taylor, Scott F. 28, machinist, same.			
17	Olson, John E. 31, machinist, 13 Blake street.			
18	Buckley, Neil, 32, clerk, Boston.			
29	Taylor, Russell, 28, paper maker, same.			
29	Cohen, Mark E. 36, insurance broker, same.			

WALNUT ST.

4 Frazier, Benjamin J. 50, carpenter, 280 Hyde Park avenue.
5 Beaureguard, Arthur, 34, helper, 422 Hyde Park avenue.
5 Sheridan, James E. 45, grocer, same.
6 Clark, Frank E. 39, government mechanic, same.
6 Coleman, Dennis H. 47, core maker, same.
6 White, James T. 48, rubber worker, same.
6 Wilcox, Harold, 24, machinist, same.
6 Rogers, Frank, 52, dentist, Boston.
7 Lambert, Thomas H. 32, conductor, 17 East Glenwood avenue.
7 Lambert, Edward J. 28, engineer, 20 West Glenwood avenue.
9 Barry, Patrick, 70, teamster, same.
9 Cleary, John, 68, spinner, same.
10 Moffatt, Elijah W. 78, retired, same.
11 Galvin, John W. 38, steam fitter, same.
11 Galvin, Edward B. 27, gas fitter, same.
14 Durant, William L. 55, plumber, same.
15 Murray, William M. 23, oil dealer, same.
15 Murray, John, 25, jobber, same.
16 Henderson, William, 78, retired, same.
17 Cox, Thomas, 43, laborer, same.
17 Foley, Thomas J. 39, furrier, same.
17 Broderick, Martin, 25, machinist, same.
17 Donahoe, Charles, 26, machinist, same.
17 Corbett, Frank, 32, machinist, 7 Walnut street.
17 Lane, Charles, 36, laborer, non.
19 Cowen, William C. 63, machinist, same.
19 Heyslop, William E. 28, machinist, same.
21 O'Brien, William, 29, laborer, 15 Easton avenue.
21 McGrath, Patrick, 28, fireman, 20 Easton avenue.
23 Burns, James A. 50, loom fixer, same.
27 Kenney, Martin, 45, stableman, 87 West River street.
27 Gorman, James, 28, machinist, 32 Walnut street.

No.	Name.	Age.	Occupation.	Residence May 1, 1904.
29	Mathews, William H.	49,	machinist,	446 Hyde Park avenue.
29	Burbridge, Edgar L.	26,	teamster,	68 Pierce street.
32	McCarthy, Patrick F.	25,	fireman,	20 Easton avenue.
32	McCarthy, Patrick F.	28,	laborer,	20 Easton avenue.
37	Hickey, John J.	31,	junk dealer,	same.
37	Redu, William,	27,	laborer,	non.
37	Morris, Andrew,	28,	laborer,	10 Easton avenue.
43	Ryan, Michael J.	46,	weaver,	same.
43	Savage, John,	32,	mill employe,	same.
58	Wolfe, Mark,	44,	tailor,	same.
60	Gardella, Antonio,	50,	fruit dealer,	same.
60	Gardella, Arthur,	23,	clerk,	same.
78	Norton, John,	52,	mason,	same.
80	Schwalb, Max,	35,	junk dealer,	same.
94	Morris, James M.	40,	machinist,	17 Glenwood place.

WALNUT STREET PLACE.

4	Dare, William J.	24,	spinner,	656 Hyde Park avenue.
6	Hartford, James T.	40,	iceman,	38 Fairmount avenue.
8	Sheridan, John,	56,	overseer weaver,	same.
8	O'Brien, Thomas H.	22,	salesman,	same.

WALTER ST.

7	Smith, S. Lawson,	39,	painter,	same.
7	Lynds, John,	39,	carpenter,	same.
7	Greeley, Horace L.	29,	machinist,	19 East River street.
8	Carroll, John McL.		commercial traveller,	4 Summer street.
11	Bonnell, John D.	57,	manufacturer,	same.
12	Hathaway, Edward S.	61,	treasurer,	same.
20	Arnold, Henry F.	55,	superintendent,	same.
24	Wright, John D.	44,	painter,	same.
28	Perry, Charles E. Jr.	26,	manufacturer,	303 Hyde Park avenue.
30	Hart, John J.	22,	machinist,	19 Mason street.
45	Grover, Franklin A.	27,	clerk,	same.
45	Nelson, Christian,	32,	teamster,	same.
48	Griggs, Charles D.	61,	retired,	same.
48	Buchan, Walter,	29,	printer,	Dedham.
62	Choate, G. Warren,	29,	clerk,	same.
62	Hale, George B.	49,	gardener,	same.
62	Beebe, Junius,	66,	carpenter,	same.
62	Smalley, James J.	42,	towerman,	same.

No.	Name.	Age.	Occupation.	Residence May 1, 1904.

WARREN AVE.

5 Viles, Frank T. 49, inspector, same.
17 Jones, Frank W. 53, machinist, same.
17 Bickford, Leroy M. 51, laundryman, same.
18 Eustis, William N. 37, salesman, same.
18 Estes, Edward F. 39, pianos, same.
40 Brigham, Franklin D. 58, provisions, same.
41 Osborne, Sumner L. 37, insurance agent, same.
41 Berry, Fred E. 43, sewing machine agent, same.
46 Savage, Eben D. 68, grocer, same.
46 Balkam, Ralph W. 29, veterinarian, same.
54 Palmer, Leroy H. 59, passenger agent, same.
54 Palmer, Edmund D. 36, trav. freight agent, same
94 Bowman, John S. 64, grocer, same.
94 Bowman, John H. 24, salesman, same.
101 Lyman, M. Clark, 46, manufacturer, Boston.
101 Lyman, Richard W. 21, clerk, Boston.
105 Hogan, Thomas I. 36, lawyer, same.

WASHINGTON ST.

6 Zeigler, Byron J. 27, charcoal, 50 Water street
6 Crowley, John, 43, teamster, same.
8 Berry, Edward, 23, laborer, non.
8 Lowner, Frank W. 38, laborer, non.
11 McGivney, Peter, 64, produce, same.
11 McGivney, James, 37, teamster, same.
11 McGivney, Philip, 33, teamster, same.
15 Durning, Charles, 50, laborer, same.
15 Shea, Eugene, 26, coachman, Milton.
16 Naughnan, John P. 47, gardener, same.
16 Fennessey, John L. 47, carpenter, same.
16 Jess, Henry, 36, coachman, same.
28 Sullivan, John, 40, laborer, same.
29 Thompson, John B. 40, gardener, same.
92 Griffin, William J. 44, machinist, same.
108 Moran, Michael J. 25, loom works, same.
108 Moran, Thomas H. 22, moulder, same.
108 Moran, William F. 26, teamster, non.
110 Morrissey, Thomas, 46, teamster, same.
113 McGrath, Dennis, 44, mason, same.
115 Gibbons, Martin, 77, retired, same.
115 Gibbons, Martin J. 27, hackman, same

No.	Name.	Age.	Occupation.	Residence May 1, 1904

115 Gibbons, James E. 22, salesman, same.
116 Wyeth, Joseph, 67, retired, same.
119 Hurley, Dennis, 43, laborer, same.
119 Downey, William J. 44, machinist, same.
120 Robertson, James W. 45, metropolitan park employe, same.
123 Farrell, Henry, 54, laborer, same.

WASHINGTON ST. PLACE.

8 McDermott, John, 49, laborer, same.
10 Hopkins, Albert L. 35, car works, same.
20 Leeming, Watson, 38, gardener, Marion.
30 Tusy, John, 32, gardener, same.

WATER STREET.

6 Badger, Edward E. 37, manager, same.
6 Davenport, John M. 77, boiler maker, same.
13 Bursch, Oscar, 71, manufacturer, same.
18 Sreenan, Patrick, 47, shoemaker, same.
18 Euder, Max, 59, car builder, same.
20 Julian, William H. 48, engineer, same.
21 Hurter, Frank O. 27, clerk, same.
21 Hurter, John C. 56, commercial traveller, same.
22 Bounds, Edwin C. 35, restaurant, same.
24 Palmquist, John, 39, 16 Winslow street.
26 Wood, David, 33, machinist, same.
36 Simmons, James, 82, retired, same.
36 Jones, John, 24, clerk, Greenwood avenue.
36 Jones, Thomas, express driver, Neponset avenue.
38 Matthews, John L. 59, jobber, same.
40 White, Oliver, 53, jobber, same.
40 Jackson, Chatam, 41, jobber, same.
42 Wood, William E. 47, painter, same.
42 Martin, Patrick, 36, teamster, same.
43 Laskey, Joseph P. 33, laundryman, same.
43 Kingsbury, Albert H. 34, teamster, 4 Neponset avenue.
44 Wonder, Oscar, 50, barber, same.
44 Shanks, William, 23, car works, same.
45 Dolan, Joseph P. 30, printer, same.
45 Canning, Henry L. brakeman, 8 Neponset avenue.
46 Ginter, Anton, 60, car worker, same.
46 Spendchrift, Michael, 27, metal worker, Boston.
47 Annable, Charles W. 23, teacher, Charlestown.

No.	Name.	Age.	Occupation.	Residence May 1, 1904.
49	Norris, William H. 66, insurance, same.			
49	Norris, Clarence G. 38, civil engineer, same.			
49	Harshbarger, Parrott G. 62, retired, same.			
50	Wassack, Henry, 35, car works, 46 Water street.			
50	Booth, James, 35, painter, Boston.			
53	Bentley, David, 44, clerk, same.			
53	Cole, Harry, 28, machinist, same.			
57	Dierkes, Joseph, 63, engineer, same.			
57	Fix, William P. 50, plate printer, same.			
57	Lindgren, Carl G. 35, moulder, same.			
65	Caraher, James, 41, coachman, same.			
65	Wythe, Thomas P. 40, garment cutter, Arlington.			
69	Towner, Thomas J. 61, tinsmith, same.			
69	Towner, Ralph E. 25, teamster, same.			
69	Towner, Clarence, 23, teamster, same.			
70	Farry, Michael, 47, coachman, 64 Williams avenue.			
71	Anderson, Frederick G. 24, machinist, same.			
71	Simpson, Andrew J. 67, clerk, same.			
71	King, William, 45, laborer.			
72	Paine, John A. 68, carpenter, same.			
74	Booth, Charles, 31, machinist, same.			
74	Shedd, Frank, 53, laborer, same.			
74	Shedd, John J. 23, machinist, same.			
74	Soar, Bernard, 28, machinist, Newton.			
77	Russell, Thomas, 56, laborer, same.			
77	Brown, Michael F. 36, laborer, same.			
77	Dunn, John J. 24, clerk, same.			
78	Barton, Joseph H. 30, electrician, same.			
81	McCarthy, William P. 22, trimmer, same.			
82	Klock, William J. 28, machinist, same.			
82	Taylor, Daniel S. 35, clerk, same.			
94	Rogers, Hugh E. 51, carpenter, same.			
94	Murphy, Patrick, laborer, same.			
94	Kennedy, Albert, 42, machinist, Boston.			

WATER STREET COURT.

5	Moynihan, Maurice, 35, stone mason, same.			
6	Mitchell, John A. 35, stone mason, same.			
9	Maguire, Thomas, 56, carpenter, 76 Business street.			
10	Williams, George, 66, laborer, same.			
12	Rogers, Terrance, 38, carpenter, same.			
13	Christy, John H. laborer, 24 East Glenwood avenue.			
14	Thompson, Michael, 48, painter, 44 Water street.			

No.	Name.	Age.	Occupation.	Residence May 1, 1904.

WATERLOO ST.

5 Burke, Martin J. 37, barber, same.
5 Fritz, George C. 54, watchman, same.
7 Hartnett, Patrick, 35, machinist, Boston.
7 Clark, Joseph, 35, machinist, Readville street.
8 Seamans, John A. 42, boarding house, Boston.
9 Kane, John, 31, moulder, same.
10 Smith, Leslie J. 29, electrician, Blanchard street.
10 Arenburg, Herbert K. 40, carpenter, same.
11 Fulton, James, 36, railroad, same.
11 Dillon, Daniel, 41, laborer, same.
12 Wheeler, Frank H. 47, machinist, West River street.
12 Hutchins, John J. 46, laborer same.
14 Hedges, Charles, 25, electrician, Knight street.
16 Fleming, Thomas J. 32, teamster, same.
16 Fleming, James, 28, laborer, same.
16 Fleming, Thomas J., Jr. 24, laborer, same.
16 Fleming, William F. 21, pattern maker, same.
18 White, Willlam C. 29, machinist, 933 Hyde Park avenue.
20 Cherry, William, 33, laborer, same.
21 Morrisey, John, 31, laborer, same.

WEBSTER ST.

5 Rich, Thomas W. 64, buyer, same.
7 Harper, Lewis E. 42, superintendent, same.
7 Edgar, John, 25, designer, same.
9 Howe, William K. 49, caterer, same.
9 De Coster, Fred, 35, helper, same.
14 Stocker, Arthur F. 49, electrician, 4 Maple street.
15 Ainsworth, John E. 80, retired, same.
17 Enneking, John J. 62, artist, same.
17 Enneking, Joseph E. 24, artist, same.
19 Baxter, Edward H. 51, physician, same.
21 Kennedy, Frederick J. 39, merchant, same.
23 Byrnes, Arthur F. 44, expert accountant, same.
24 Evans, Llewellyn S. 47, bank clerk, same.
28 Ayres, Horace E. 35, broker, same.
35 Holliday, James, 21, machinist, same.
35 Ross, James, 48, machinist, same.
37 Smith, John W. 43, building mover, same.
39 Wheaton, John, 45, pattern maker, same.
39 Blakeney, Robert L. 30, teamster, same.

No.	Name.	Age.	Occupation.	Residence May 1, 1904.
43	Titcomb, Frank C.	40,	machinist,	same.
45	Conn, Freeman W.	66,	blacksmith,	same.
45	Conn, Dana E.	35,	teamster,	same.
54	Dolan, Peter M.	39,	machinist,	same.
54	Dolan, Thomas J.	37,	plumber,	same.

WEST ST.

35	Boyd, Joseph H.	37,	expressman,	Dana avenue.
36	White, Joseph W.	71,	retired,	same.
37	Ford, Thomas J.	58,	machinist,	same.
37	Ford, John W.	25,	clerk,	same.
40	Harrington, John,	54,	plumber,	same.
42	Clark, Arthur F.	52,	bookkeeper,	same.
60	Mulcahy, Michael, Jr.	22,	mason,	same.
62	McSwain, Andrew P.	45,	blackamith,	same.
62	Coutu, Joseph,	55,	painter,	4 Tracton avenue.
61	Johns, Louis B.	43,	superintendent Gas Co.,	201 Metropolitan ave.
63	Heydacker, Henry A.	35,	wood carver,	same.
63	Heydacker, Louis,	23,	stenographer,	same.
66	Hodgkinson, Thomas J.	43,	wood worker,	same.
66	Dutton, Ellis,	40,	Boston.	
67	Knapp, Albert P.	48,	freight clerk,	same.
67	Knapp, George F.	23,	clerk,	same.
68	Fraser, Charles A.	57,	carpenter,	same.
68	Fraser, Frank M.	24,	printer,	same.
72	Winchenbaugh, Isaac H.	63,	janitor,	Chestnut street.
72	Winchenbaugh, Harold E.	21,	salesman,	Chestnut street.
72	Abbott, William M.	35,	pattern maker,	Lincoln street.
74	Dolan, Patrick F.	33,	letter carrier,	same.
74	Sargent, Louis H.	34,	letter carrier,	same.
76	Andrews, Walter W.	53,	carpet layer,	same.
77	Craig, Marshall N.	65,	tinsmith,	same.
77	McIntyre, Ira D.	41,	watchman,	same.
78	McGregor, Frank P.	53,	editor,	same.
81	Scott, William F.	44,	superintendent,	same.
83	Ford, Robert J.	52,	merchant,	same.
100	Stetson, George W.	25,	machinist,	same.
102	Badger, William O.	50,	civil engineer,	same.
102	Badger, Albert W.	24,	civil engineer,	same.
102	Badger, Earnest G.	22,	optician,	same.
103	Adams, Asa J.	52,	bookkeeper,	same.
105	Whitney, Charles L.	30,	express agent,	same.
108	Saunders, William M.	59,	accountant,	same.

No.	Name.	Age.	Occupation.	Residence May 1, 1904.
108	Saunders, Bernard M. 22, clerk, same.			
110	Reynolds, George L. 33, dental supplies, same.			
111	McCabe, Albert, 44, watchman, same.			
111	King, George D. 58, carpenter, same.			
111	King, Frank L. 27, car accountant, same.			
112	Sampson, Robert M. 34, policeman, Clifford street.			
114	Dusseault, William F. 51, clergyman, same.			
117	Brown, Bartlett J. 72, piano polisher, same.			
121	Arentzen, John W. 68, piano polisher, same.			
121	Arentzen, Charles A. 24, clerk, same.			
120	Whittaker, Frank E. 32, salesman, same.			
123	Giles, Stephen, hostler, same.			
123	Halloran, Daniel W. 48, foreman, same.			
124	Arnold, Augustus F. 54, bookkeeper, same.			
124	Rich, Dwight B. 31, real estate, same.			
125	Kiggen, John A. 45, salesman, same.			
125	Holtham, William E. 32, clerk, same.			
129	Nuttall, Samuel J. 44, expressman, same.			
131	Countway, Alden R. 26, artist, same.			
131	Countway, Clyde L. 24, machinist, same.			
131	Countway, John D. 22, spinner, same.			
142	Whittemore, Roy E. 22, student, same.			
145	Hodgkins, Luther D. 64, engineer, same.			
146	Webster, Frank B. 55, taxidermist, same.			
146	Harris, John A. 33, carpenter, same.			
146	Webster, Frank E. 23, taxidermist, same.			
148	Anderson, Peter, 47, teamster, 13 Reddy avenue.			
151	Dow, Frederick H. 50, machinist, same.			
151	Rupert, Charles L. 20, clerk, same.			
	Downey, William J. 28, clerk, same.			
	Downey, Thomas F. 26, superintendent, same.			
	Grew, Henry S. 69, trustee, same.			
	Commisky, Matthew, coachman, same.			

WESTMINSTER ST.

6	Murphy, Stephen, 53, builder, same.			
17	Williams, Nathaniel R. 68, painter, same.			
18	Fogg, Charles H. 50, mechanical engineer, same.			
38	Gleason, Hermon P. 35, plumber, same.			
41	Crooker, Warren G. 25, laundry, same.			
41	Carle, Henry A. 42, sewing machine agent, same.			
48	Waldron, Charles E. 64, retired, same.			
48	Waldron, Ralph L. 25, salesman, same.			

No.	Name.	Age.	Occupation.	Residence May 1, 1904.

48 Waldron, Chauncy W. 21, student, same.
49 Brooks, John L. 68, box maker, same.
54 Gallup, Edward H. 36, manager, same.
56 Hassam, Frederick F. 79, antiquarian, same.
56 Hassam, John N. 39, painter, same.
56 Lockwood, Hamilton, 48, salesman, same.
57 Haney, Charles J. 46, provisions, same.
58 Fish, Charles D. 48, dye stuff, West street.
58 Norton, Frank S. real estate, 105 Central avenue.
58 Fish, Carl E. 26, civil engineer, West street.
59 Cunningham, Stephen G. 55, gold beater, same.
60 Ryan, Thomas, carpenter, same.
60 Flanagan, Patrick J. 41, helper, same.
63 Adams, George F. 53, travelling salesman, 59 Oak street.
65 Campion, William, buyer, same.
67 Parks, Albert L. tea and coffee, same.
69 Faulkner, Robert, manufacturer, same.
71 Colburn, Frederick W. 35, physician, same.

WILLIAMS AVENUE.

10 Wasserboehr, Harvey P. 57, merchant, same.
11 Stokoe, William H. 35, gas fitter, Boston.
12 Mackintosh, James, 66, retired, Connecticut.
12 Califf, Charles, 28, machinist, non.
13 Merrow, Charles E. A. 47, artist, same.
13 Merrow, Harold J. 23, student, same.
13 Merrow, Frank E. 21, bank clerk, same.
13 Morgan, John A. 29, physician, same.
14 Henderson, John H. 33, engineer, same.
16 MacLain, George R. 29, baker, same.
18 Cotey, Joseph, 43, laborer, same.
18 Roberts, Homan, 22, car works, non.
19 Shepherd, Peter, 47, concreter, same.
19 Shepherd, William A. 23, concreter, same.
19 Shepherd, Albert E. 22, concreter, same.
20 Wharton, Royal S. 33, carpenter, 72 Neponset avenue.
20 Wharton, Jesse, 22, concreter, 72 Neponset avenue.
20 Demers, Dennis A. 23, concreter, same.
22 Cooper, John D. 39, baggage master, same.
22 Lailor, William F. 23, electrician, same.
23 Prior, Gilbert S. 74, retired, same.
23 Robertson, Otto, 39, mason, same.
26 Newton, West C. 44, machinist, same.

No.	Name.	Age.	Occupation.	Residence May 1, 1904.
30	Mitchell, George A. 57, inspector, same.			
31	Barritt, William H. 57, photographer, same.			
31	Prouty, Elmer W. 31, civil engineer, 68 Dana avenue.			
32	Smith, Arthur H. 33, civil engineer, same.			
32	Hoffses, Frank B. 36, clerk, 31 Greenwood avenue.			
35	Leason, Frederick A. 47, type founder, same.			
36	Bullard, Clifford H. 37, clerk, same.			
36	Stockwell, John P. 74, retired, same.			
37	Clark, James A. 60, laborer, same.			
41	Stevens, Harry C. 33, artist, same.			
43	Davis, Albert H. 52, station agent, same.			
49	Hill, Charles F. 44, printer, same.			
50	Walker, Samuel E. 41, clerk, same.			
50	Hunt, Ernest R. grocer, same.			
50	Hunt, George E. grocer, same.			
52	McPherson, Matthew, 51, car works, same.			
52	McCatherine, Manuel, 25, car works, non.			
53	Williams, Arthur W. 40, painter, same.			
55	Thompson, Thomas A. 25, carpenter, non.			
56	Johnson, Louis, 30, foreman, same.			
56	Bye, Gilbert, 36, machinist, 8 Perkins avenue.			
56	Hamblin, Benjamin L. 51, real estate, same.			
58	Downie, John M. 50, book finisher, 86 Huntington avenue.			
58	Downie, William J. 25, machinist, 86 Huntington avenue.			
58	Hamblin, Howard M. 64, real estate, same.			
60	Joubert, Didier Z. 66, piano finisher, same.			
62	Kendall, William A. S. 29, salesman, same.			
64	Mahoney, John W. 28, hackman, 36 Business street.			
65	Higgins, Cornelius J. 48, carpenter, same.			
66	Hicks, Corydon F. 50, carpenter, Lawrence.			
66	Kussmaul, 26, fireman, Milford.			
67	Gleason, Herbert L. 43, plumber, 58 Williams avenue.			
69	Hines, Orrin M. 57, baggage master, same.			
69	Hinds, Harry M. 23, machinist, same.			
75	Keating, Edward J. 58, machinist, same.			
80	Pring, William, 58, carpenter, same.			
80	Pring, William E. 31, painter, same.			
80	Brow, David, 32, coachman, 110 Williams avenue.			
82	Drummey, John J. 42, conductor, same.			
91	Brock, George H. 44, clergyman, same.			
93	Powell, John A. 48, engineer, 47 Water street.			
95	Felch, George W. 58, steam heating engineer, 15 Mt. Pleasant st.			
97	Elliot, Arthur W. 40, carpenter, same.			

No.	Name.	Age.	Occupation.	Residence May 1, 1904.
97	Archibald, Charles H.	32,	carpenter,	same.
99	Campbell, Arthur E.	38,	machinist,	same.
100	Thompson, William M.	40,	machinist,	same.
107	Price, Charles H.	50,	blacksmith,	same.
110	Hood, John,	60,	manufacturer,	same.

WILTON ST.

9	McCarthy, James,	59,	teamster,	same.
9	Moran, James F.	29,	painter,	same.
10	Stack, Matthew H.	32,	oil dealer,	same.
11	McAuliffe, John H.	49,	teamster,	same.
12	Quinn, James,	66,	hair factory,	same.
15	Goyatt, Leon,	37,	carpenter,	580 Hyde Park avenue.

WINSLOW ST.

11	O'Brien, John J.	25,	brick layer,	same.
12	Jackson, James W.	43,	machinist,	same.
14	Orcutt, Frederic S. H.	54,	engraver,	same.
14	Orcutt, S. Howard,	21,	musician,	same.
13	Marshall, Theodore T.	31,	laundryman,	31 Williams avenue.
15	Clattenburg, Earnest E.	31,	machinist,	same.
16	Chabot, Percy,	40,	fireman,	Revere.
16	Morton, Charles A.	64,	pedler,	14 Hillside street.
17	Wyman, Jesse A.	53,	carpenter,	same.
19	Andrews, William L.	44,	paper hanger,	same.
19	Andrews, Orton G.	26,	paper hanger,	same.
19	Swallow, Robert E.	30,	upholsterer,	same.
20	Little, Everett A.	46,	marketman,	same.
24	Neal, Charles W.	35,	salesman,	same.
24	Neal, Wallace I.	37,	machinist,	same.
24	Pothecary, Harry,	56,	manufacturer,	same.
29	McDonough, Thomas J.	47,	provisions,	same.
29	McDonough, Joseph,	20,	clerk,	same.
33	Haigh, John A.	48,	gardener,	same.
33	Haigh, Frank G.	21,	gardener,	same.
33	Keating, Henry,	28,	gardener,	same.
35	Walsh, William P.	37,	printer,	same.
36	Brunette, John B.	61,	machinist,	same.
38	Lufgren, Oscar J.	49,	tailor,	same.
28	Lufgren, Gunner,	23,	student,	same.

No.	Name.	Age.	Occupation.	Residence May 1, 1904

WINTER ST.

7 Ventola, Joseph, 23, machinist, 629 Hyde Park avenue.
7 Kennedy, William, 37, machinist, same.
8 Carr, Thomas, 36, machinist, same.
8 Bellows, Archibald H. 30, machinist, same.
10 O'Rourke, James, 59, laborer, same.
12 McCarthy, Charles R. 25, railroad employe, same.
12 McCarthy, Michael, 55, railroad employe, same.
13 Motte, William A. 29, conductor, Mason street.

WINTHROP ST.

24 O'Connell, Edward E. 49, gas fitter, same.
24 Noyes, Edgar B. 54, carpenter, same.
24 Hood, James B. 58, machinist, same.
25 Morse, Warren C. 44, mason, same.
25 Morse, Elbert W. 21, bookkeeper, same.
37 Tibbetts, Albert E. 40, locksmith, same.
37 Mannion, Michael J. 47, engineer, same.
41 Platner, Henry L. 65, carpenter, same.
42 Ryan, John W. 27, iron worker, same.
42 Cassidy, Edward T. 22, printer, 72 Pierce street.
43 Cross, Frederick, 30, machinist, same.
44 Lombard, Edward W. 37, painter, same.
44 Lawler, Patrick F. 31, machinist, 2 Maple street.
46 Nugent, Philip, 54, blacksmith, same.
46 Nugent, James, 23, machinist, same.
50 Mercer, Frank L. 32, blacksmith, same.

WOLCOTT SQUARE.

Gardner, Robert C. 66, shoes, same.
15 Fyler, Edwin W. 60, electrician, same.
Fyler, Warren E. 58, station agent, Illinois.
185 Shackelford, Frank A. 40, carpenter, same.
185 McAdams, John, 25, railroad employe.
Matres, John, 26, fruit, Somerville.
Laline, John, 43, carpenter, Boston.
Swallow, Robert C. 22, shipper, Plainville.
Broadhurst, Joseph, 38, electrician, Wolcott street.
Mills, Frank S. 37, moulder, Worcester.
Stevens, Thomas N. 34, stableman, same.

Slater Block.

No.	Name.	Age.	Occupation.	Residence May 1, 1904.
Somerset House.	Brady, John, teamster, same.			
	Connell, Richard P. 46, coachman, same.			
	Coyl, Andrew, 30, painter, Boston.			
	Teed, Charles, 29, painter, Canton.			
	Rutan, Smith, 45, gatekeeper.			

WOLCOTT ST.

12 O'Donnell, Thomas, 63, laborer, same.
12 O'Donnell, Alexander, 33, laborer, same.
14 Flaherty, Henry J. 47, laborer, same,
16 Kilroy, Martin Joseph, 39, baker, same.
16 Kilroy, William F. 29, machinist, same.
18 Conley, Patrick J. 63, laborer, same.
18 Conley, Martin, 37, laborer, same.
18 Conley, Frank E. 33, plasterer, same.
18 Conley, Joseph J. 22, driver, same.
22 Cochran, Archibald, 26, salesman, same.
22 Cochrane, Robert, 24, salesman, same.
24 Fielding, Robert, 54, laborer, same.
26 Cremin, John, 38, mason, same.
26 Cremin, Cornelius, 36, teamster, same.

WOOD AVE.

1 Kelly, William, 30, painter, New Hampshire.
3 Dahl, John, 29, machinist, Boston.
3 Flynn, Michael, 36, foreman, same.
3 Gormley, James, car works, same.
3 Barnet, James, 36, car works, same.
5 Hayer, Michael, 31, paper maker, same.
5 Welch, John, 51, laborer, same.
7 Curran, Thomas, 31, paper maker, same.
7 Grant, Duncan D. 37, paper maker, same.
7 Neilson, David, 31, machinist, same.
13 Fernald, George M. 69, carpenter, same.
14 Wood, Robert F. 34, grocer, same.
14 Pierce, Harry C. 46, machinist, same.
14 Svenson, Sven O. 36, car works, same.
15 Kendall, Charles F. 54, baggage master, 5 Linden avenue.
15 Cashman, James F. 30, fish dealer, Milford.
15 Hill, William H. 35, machinist, Milford.
16 Wannberg, Olof W. 40, upholsterer, non.
16 Collins, Rudolph, 29, machinist, 19 Chestnut street.

No.	Name.	Age.	Occupation.	Residence May 1, 1904.
16	Herpe, Gustave, 29, machinist, 19 Chestnut street.			
21	Townsend, Hiram J. 53, clerk, same.			
21	Townsend, Fred J. 22, salesman, same.			
29	Wallace, William R. 38, paper maker, same.			
29	Chaffee, Alson E. 48, clerk, same.			
41	Barme, Joseph B. 26, rubber worker, same.			
41	Barme, William T. 22, machinist, same.			
43	Topham, Richard, 57, paper maker, same.			
43	Topham, Henry, 28, trainer, same.			
43	Topham, Robert A. 25, bookkeeper, same.			
45	Adams, Warren J. 33, laborer, same.			
49	Gyatt, Wilfred, 28, car works, same.			
49	Laurandeaux, Samuel, 27, car works, same.			
51	Laffin, John P. 37, carpenter, same.			
51	Winters, Samuel, 31, machinist, same.			
53	Zelenski, Frank, 37, rubber worker, same.			
	Sumner, Horace, 47, laboratory assistant, same.			
	Sumner, Jesse, 45, foreman, Boston.			
	Regan, Dennis, 36, motorman, 87 Ruskin road.			

WOODLAND PLACE.

McGowan, Peter J. 36, machinist, same.

ADDENDA.

Name. Age. Occupation. Residence May 1, 1905. Res. May 1, 1904.

Annis, Fred H. 29, clerk, 289 Hyde Park ave, same.
Antonucci, Venanzio, 25, laborer, 9 Buckingham st, same.
Arnold, Giles P. 79, retired, 33 Winslow st, same.
Atkinson, Robert, 76, retired, 27 Dana ave, same.
Baessler, Henry, 56, moulder, 44 Dedham st, same.
Barker, Fred R. 33, railroad employe, 10 Summer st, same.
Batchelder, Walter G. 37, provisions, 23 Pierce st, 6 Pine st.
Bates, John R. 25, student, 196 Fairmount ave, same.
Beal, Wallace N. engineer, 215 Fairmount ave, same.
Benoit, Alphonse, 50, painter, 49 Readville st, same.
Bickmore, Albion P. 60, auctioneer, 154 Arlington st, same.
Bickmore, Ralph P. 22, clerk, 154 Arlington st, same.
Bonnell, Harry C. 30, salesman, 11 Walter st, same.
Brooks, Augustus, 19 East River st, same.
Brown, Thomas, 63, laborer, 30 Business st, same.
Burns, William T. 32, clerk, 20 Tyler st, same.
Boettcher, Robert G. 35, weaver, 12 Factory st, same.
Canny, Benj. R. 25, weaver, 305 West River st, same.
Cannon, Frank W. 51, mason, 55 Sunnyside st, same.
Carroll, Daniel F. 25, machinist, 670 Hyde Park ave, same.
Carroll, John J. carpenter, Loring street place, same.
Cashman, Michael, Jr., insurance agent, 451 Hyde Park ave, same.
Chaisson, Robert, 45, carpenter, 124 Newbern st, same.
Chandler, Walter A. 36, foreman, 204 West River st, same.
Clark, Charles A. 27, machinist, 151 Beaver st, same.
Cochran, Andrew, 80, retired, 41 Warren ave, same.
Coleman, Michael J. laborer, Fairview ave, 18 Waterloo st.
Colman, Frank M.
Conroy, John P. 51, weaver, 9 "A" st, same.
Conway, Charles I. 53, assistant, 85 Fairmount ave, same.
Cordwell, John D. 46, conductor, 48 Dana ave, same.
Cunningham, John, 51, laborer, 61 Loring st, same.
Corrigan, William E. 32, teamster, 70 Harvard ave, 9 Pierce st.
Covell, Charles A. 50, machinist, 8 Walter st.
Crooker, Philip L. 23, clerk, Huntington ave, Westminster st.
Crumett, Charles H. 78, real estate, 29 Summer st, same.
Cullen, Matthew A. 40, machinist, 602 Hyde Park ave, same.
Darling, Seth W. 60, machinist, 45 Webster st, same.

Name.	Age.	Occupation.	Residence May 1, 1905.	Res. May 1, 1904.

Degnan, Thomas J. 24, building mover, Lakeside ave, 37 Webster st
DeSantis, Joseph, 26, barber, 17 East Glenwood av, Oak place.
Dyer, Edward Q. 63, hardware, 87 Arlington st, same.
Desmond, Denis J. laborer, 14 Easton av, same.
Demarzio, Manzio, laborer, 15 Buckingham st, same.
Edenborg, A. Frederick, 27, insurance, 28 Linwood st, same.
Ellwell, Kenneth R. 23, bookkeeper, 265 Metropolitan ave, same.
Fenton, James A. 28, machinist, 15 Norton st, same.
Finer, Michael, 31, laborer, 4 Oak place, 57 Business st.
Fisher, Albert, 58, boarding house, 76 West River st, same.
Fleming, John F. 30, boarding house, 16 Waterloo st, same.
Foley, John J. 2nd, laborer, 774 Hyde Park ave, same.
Ford, Daniel, 29, teacher, 37 West st, same.
Foley, Patrick, 39, laborer, 118 Washington st, same.
Fox, James C. Jr., 23, clerk, 131 West Glenwood ave, same.
Gallup, Walter E. 21, salesman, 27 Greenwood ave, same.
Gallagher, John, laborer, 29 Easton ave, same.
Garraughty, Thomas, 39, laborer, 503 Hyde Park ave, same.
Gastonguay, Wilford, machinist, 19 Glenwood ave, West River st.
Gay, Clement S. 32, ass't station agent, 38 E. River st, 19 E. River st.
Googins, Jos. C. 69, carpenter, 20 Safford st, same.
Griffiths, Charles T. locksmith, 14 Walnut st, same.
Hale, Henry, 32, clerk, 65 Westminster st, 59 Oak st.
Hamilton, Oliver F. 22, car works, 107 West st, same.
Hannaford, Samuel B. 25, pattern maker, 27 Walnut st, same.
Harrington, John J. 51, plumber, 40 West st, Elliot ave.
Head, William J. salesman, 291 Hyde Park ave, same.
Hibbard, Frank E. 60, cutter, 11 Austin st, same.
Holloren, John, 37, laborer, 1 Manilla ave, same,
Holway, William H. 45, bookkeeper, 28 Dell ave, same.
Hughes, Owen P. 37, tonic manufacturer, 5 Margin st, 583 Hyde Park av.
Hultberg, Franz O. 43, fireman, 94 Westminster st, same.
Hunt, Wallace S. 38, grocer, 50 Williams ave, same.
Jacobs, Charles, 72, manufacturer, 23 Pine st, same.
Johnson, John, 140 Fairmount ave, same.
Jones, Ralph A. clerk, 17 Warren ave, same.
Jordan, Patrick H. laborer, Fairview ave, same.
Kelleher, William J. 25, machinist, 13 Madison st, same.
Kenney, Arthur W. 37, moulder, 931C Hyde Park ave, same,
Knapp, Daniel S. 67 West st, same.
Liddel, George, 25, 80 Hamilton st, same.
Lee, Calvin H. 53, sup't, 8 Knight st, same.
Libby, Samuel W. 52, carpenter, 31 Fairview ave, same.

Name. Age. Occupation. Residence May 1, 1905. Res. May 1, 1904.

Longley, Frank H. 34, mechanic, 52 Lincoln st, same.
Lowell, Baron, 67, watchmaker, 25 Station st, same.
Mackay, Roland, 30, agent, 24 Clifford st, same.
Macomber, Henry, 27, telegrapher, 44 Charles st, same.
Marsters, Albert E. 40, carriage painter, 42 Webster st, same.
McCarthy, Michael, 27, student, 12 Winter st, same.
McCannon, Francis H. 37, laborer, 37 Margin st, 671 Hyde Park ave.
McDermott, Owen, 31, blacksmith, 11 E. Glenwood av, 664 Hyde P'k av.
McDonald, Joseph R. 27, mason, 27 Business st, same.
McDonough, Michael J. Pierce st, same.
McGuinley, Frederick, 31, painter, 73 Readville st, same.
McGrath, John A. 23, gold beater, 68 Neponset ave, same.
McIntyre, Robert, 71, retired, 16 Gordon ave, same.
McNulty, Hugh 2nd, 61, laborer, 84 Business st, same.
McPherson, Alexander, 46, builder, 303 Metropolitan av, same.
McTernan, Charles F. 21, machinist, 21 Walnut st, same.
McTernan, John M. 25, machinist, 21 Walnut st, same.
Meighan, Thomas, 23, helper, 8 Barry st, same.
Merryman, Richard S. 23, student, 38 East River st, Hyde Park ave.
Miller, Leonard, 28, electrician, 57 Thatcher st, same.
Mooty, Thomas M. Slater block, 8 Prescott st.
Moran, James, laborer, 140 Fairmount ave, 578 Hyde Park ave.
Morrison, Thomas E. 26, bookkeeper, 9 Summer st, same.
Motte, Conrad E. 32, railroad, 662 Hyde Park ave, same.
Mowry, Walter H. clerk, 17 Riverside sq., same.
Mulgrew, John F. 67, weaver, 17 Readville st, same.
Mungan, William J. laborer, 652 Hyde Park ave, same.
Norling, Charles G. 35, electrician, 241 Hyde Park ave, same.
Noyes, Fred C. 33, letter carrier, 127 East River st, same.
O'Brien, Daniel, 71, mason, 11 Winslow st, same.
O'Connel, John D. 24, rubber worker, 17 Sanford ave, same.
Ott, Christian J. 39, salesman, 88 Westminster st, same.
Papineau, Ralph A. 37, yard superintendent, 76 West River st, non.
Perry, Irving C. 21, clerk, 303 Hyde Park ave, same.
Phinney, Ernest E. 28, clothier, 294 Hyde Park ave, 17 Safford st.
Pitts, James, 42, machinist, 22 Beacon st, 35 Dana ave.
Pommer, Frederick, 21, musician, 3 Greenwood square, same.
Powers, James J. 32, laborer, 79 Readville st, 61 Stoughton ave
Pring, Harry E. 25, prospector, 80 Williams ave, same.
Quinlan, John, 46, grocer, 641 Hyde Park ave, same.
Regan, David H. 30, tool maker, 9 Frazer st, same.
Riley, Matthew, painter, 49 Milton st, same.
Roberts, Frank W. 27, machinist, 295 West River st, same.

Name.	Age.	Occupation.	Residence May 1, 1905.	Res. May 1, 1904.
Robinson, Harry W.	30,	mason,	36 Harvard ave,	54 Lincoln st.
Samuels, Edwin F.	29,	draftsman,	21 Austin st,	same.
Schiller, Joseph,	33,	motorman,	16 Hillside st,	18 Ellis st.
Schiller, Adelard,		laborer,	29 Readville st,	same.
Scott, Peter,		spinner,	rear 72 West River st,	same.
Sears, Horace S.	29,	engineer,	14 Charles st,	same.
Sears, Horace T.	38,	clerk,	267 Metropolitan ave,	same.
Seery, Michael T.	31,	laborer,	11 Elm place,	same.
Sheridan, Charles A.	28,	painter,	578 Hyde Park ave,	same.
Shepherd, Edward S.		coachman,	77 East River st,	same.
Skyler, Benjamin,			106 Fairmount ave.	
Sowden, Charles M.	28,	clerk,	7 Massasoit st,	18 Holmfield st.
Smith, Laforest M.	70,	machinist,	251 Hyde Park ave,	same.
Smith, Lewis,	80,	retired,	90 Westminster st,	same.
Stack, Andrew,	65,	machinist,	774 Hyde Park ave,	same.
Steffy, Joseph H.	30,	flagman,	931A Hyde Park ave,	same.
Swartz, Nathan M.	28,	baker,	25 Pierce st,	same.
Sweeney, Edward W.	27,	laborer,	21 Cleveland st,	same.
Swift, Charles S.	38,	clerk,	92 Westminster st,	same.
Swift, Eben E.	34,	architect,	92 Westminster st,	same.
Swift, Ellis M.	74,	laundryman,	92 Westminster st,	same.
Tappan, William C.	63,	clerk,	20 Albion st,	same.
Taylor, George S.	50,	retired,	50 Beacon st,	same.
Thompson, Ralph J.	56		Williams ave,	same.
Tilden, James A.	43,	general manager,	66 Beacon st,	same.
Tobin, Michael J.	35,	gardener,	8 Washington st,	same.
Tyler, Zimri H.	40,	restaurant,	6 Prescott st,	same.
Veno, Simon A.	43,	laborer,	617 Hyde Park ave,	14 Waterloo st.
Wallin, Bengt P. B.		machinist,	115 Huntington ave,	379 Metropolitan av.
Warren, Peter,	42,	laborer,	258 Huntington ave,	same.
Waters, Edgar N.	23,	clerk,	60 Greenwood ave,	same.
Webber, Lincoln E.	57,	painter,	66 Davison st,	same.
Welsh, Michael J.	39,	laborer,	694 Hyde Park ave,	same.
Weston, Samuel L.	40,	sup't,	64 Dana ave,	36 Water st.
Whitaker, Frank E.	32,	clerk,	120 West st,	same.
White, Joseph,	22,	clerk,	29 Arlington st,	same.
Williams, Wilbert N.	23,	insurance agent,	55 Davison st,	same.
Winslow, Asa P. C.			8 Green st,	same.
Winslow, Herbert W.	44,	carpenter,	8 Green st,	same.
Woodard, Elmer E.	49,	pattern maker,	18 Waterloo st,	same.
Youngren, Otto W.	39,	electrician,	14 Hilton st,	same.